

GOVERNMENT OF NORTHERN IRELAND

THE REGISTRAR-GENERAL'S
ANNUAL REPORT FOR 1951

containing general Abstracts of Births, Deaths and
Marriages registered in Northern Ireland during the Year
TOGETHER WITH
Returns of Notifications of Infectious Diseases and
Meteorological Summary

Presented to Parliament pursuant to Statute

BELFAST

HER MAJESTY'S STATIONERY OFFICE

PRICE 3s. 0d. NET

H.C. 1051

GENERAL REGISTER OFFICE,
FERMANAGH HOUSE,
ORMEAU AVENUE,
BELFAST.
14th February, 1953.

TO THE RIGHT HONOURABLE W. B. MAGINESS, Q.C., LL.D.,
Minister of Finance for Northern Ireland.

SIR,

I have the honour to submit the Thirtieth Annual Report on the Births, Deaths, and Marriages registered in Northern Ireland, together with Abstracts of the particulars of such registrations. The Report relates to the year ended 31st December, 1951. The Abstracts have been prepared for presentation to Parliament, pursuant to the provisions of statutes governing the registration system. The Report draws attention to the salient features of the vital statistics contained in the Abstracts, and information is given relating to notifications of infectious diseases, migration and the weather.

I wish to acknowledge the valuable assistance rendered by Dr. J. Boyd, Chief Medical Officer of the Ministry of Health and Local Government, who advises this office in regard to medical matters. I also desire to record my appreciation of the courtesy shown by the Registrars-General of England and Wales, Scotland and the Irish Republic, in furnishing information relating to the areas under their respective administrations.

I have the honour to be, Sir,

Your most obedient Servant,

L. C. Mulligan,

Registrar-General of Births, Deaths, and
Marriages for Northern Ireland.

Table of Contents

REPORT

	<i>Page</i>		<i>Page</i>
ADMINISTRATION		DEATHS	
1. Introductory	5	18. Number and Rate	14
2. Buildings licensed or registered for Marriages	5	19. Deaths in Hospitals... ..	16
3. State of Registration	5	20. Proportion of Deaths from the Principal Causes	16
4. Legitimacy Act (N.I.), 1928	5	21. Deaths from the Principal Epidemic Diseases	17
5. Adoption of Children Act (N.I.), 1950	6	22. Influenza	17
6. Searches and Certificates	6	23. Tuberculosis	20
7. Verifications... ..	6	24. Cancer	22
SUMMARY OF REGISTRATION		25. Cerebral Haemorrhage, etc.	23
8. Introductory... ..	6	26. Heart Disease	23
9. Population	7	27. Bronchitis	23
10. Marriages, Births, and Deaths registered	8	28. Pneumonia	23
MARRIAGES		29. Pregnancy and Childbirth	25
11. Number and Rate	8	30. Violent Deaths	26
12. Ages at Marriage	8	31. Uncertified Deaths	29
13. Method of Celebration	8	32. Inquests	30
14. Signatures by "Mark"	12	33. Infant Mortality	30
BIRTHS		34. Mortality among Illegitimate Children	33
15. Number and Rate	12	MIGRATION	33
16. Proportion of Males to Females	14	THE WEATHER	34
17. Multiple Births	14		

ABSTRACTS

I. Marriages registered in each of the Counties, showing Method of Celebration	38	IX. Deaths in each of the Counties and County Boroughs, also in the aggregates of the Urban and Rural Areas by causes and at certain Age-periods, distin- guishing Males and Females	64
II. Marriages registered in each of the Counties, showing the number registered in each quarter of the year and the Civil Condition of the Persons married	38	X. Births and Deaths in each Admini- strative Area	84
III. Ages of Men at Marriage, 1951	39	XI. Population of Northern Ireland by Sexes and Ages according to the Census of 1951	86
IV. Ages of Women at Marriage, 1951	39	XII. Deaths of Males and Females at different Age-Periods in each of the Counties	87
V. Ages in combination of Men and Women at Marriage, 1951	40	XIII. Proportion of Deaths from Principal Causes at certain Age-Periods	88
VI. Births in each of the Counties, showing the number in each quarter of the year, distin- guishing Males and Females	41	XIV. Deaths from Cancer by Sex, Age and Site, 1951	90
VII. Deaths in each of the Counties showing the number in each quarter of the year, distin- guishing Males and Females	41	XV. Deaths from Cancer in each County and County Borough by Sex and Site, 1951	91
VIII. Deaths by causes of Males and Females at different Age- Periods	42		

	<i>Page</i>		<i>Page</i>
XVI. Infant Mortality by causes, 1948-1951	92	XIX. Mortality among Illegitimate Children by causes, 1948-1951	94
XVII. Infant Mortality in each County and County Borough, also the aggregates of the Urban and Rural Areas, 1948-1951 ...	93	XX. Notifications of certain Infectious Diseases, 1951	95
XVIII. Mortality among Illegitimate Children in each County and County Borough, 1948-1951 ...	93	XXI. Northern Ireland. Belfast Co. Borough and Londonderry Co. Borough—Summary of Vital Statistics for the years 1949, 1950 and 1951... ..	96

DIAGRAMS

I. Marriage Rates in Northern Ireland, England and Wales, Scotland and the Irish Republic.	9	V. Death Rates from Cancer in Northern Ireland, England and Wales, Scotland and the Irish Republic	21
II. Birth Rates in Northern Ireland, England and Wales, Scotland and the Irish Republic	13	VI. Death Rates from Cancer and Tuberculosis in Northern Ireland	24
III. Death Rates in Northern Ireland, England and Wales, Scotland and the Irish Republic.... ..	15	VII. Maternal Morality Rates in Northern Ireland, England and Wales, Scotland and the Irish Republic	27
IV. Death Rates from Tuberculosis in Northern Ireland, England and Wales, Scotland and the Irish Republic	19	VIII. Infant Mortality Rates in Northern Ireland, England and Wales, Scotland and the Irish Republic.	32

Thirtieth Annual Report of the Registrar-General for Northern Ireland

ADMINISTRATION

1. Introductory.—The administrative functions of the office of the Registrar-General comprise the registration of births, deaths, marriages and adoptions, and the provision or supervision of machinery for dealing with preliminaries to marriages other than those according to the rites of the Roman Catholic Church.

2. Buildings licensed or registered for Marriages.—The numbers of places of worship (other than those belonging to the Roman Catholic Church) in which marriages could be solemnised, as at 31st December in each of the years 1949, 1950 and 1951 were as follows :—

DENOMINATION	1949	1950	1951
Church of Ireland	390	392	393
Presbyterian	503	501	500
Methodist	150	151	152
Others	211	209	210
TOTAL	1,254	1,253	1,255

3. State of Registration.—The measures adopted for particulars of births notified under the Notification of Births Act, 1907, to be furnished to Registrars in the two County Boroughs have continued to be of value in securing the registration of a number of births which had not been registered within the prescribed period of 6 weeks. In connection with the registration of deaths, returns of burials made to Registrars by Clerks of Burial Boards and Cemetery Companies have been of considerable assistance.

Births and deaths not registered within a year of their occurrence can be recorded only with the authority of the Registrar-General. During 1951 such authority was granted for the registration of 49 births, as compared with 71 in 1950 and 105 in 1949. The registration of 7 deaths was authorised as compared with 8 in 1950 and 10 in 1949.

4. Legitimacy Act (N.I.), 1928.—Under this Act an illegitimate child whose parents have married is, subject to certain conditions, legitimated, and the Registrar-General is empowered to authorise the re-registration of the birth. During 1951 the re-registration of the births of 133 children was authorised under the Act, the figures for 1950 and 1949 being 149 and 131 respectively.

5. Adoption of Children Act (N.I.), 1950.—Registers of children adopted under the provisions of the above Act and of the previous Adoption Act of 1929 are kept in the General Register Office, to which the Adoption Orders made by the Courts are communicated. A certified copy of an entry in an Adopted Children Register is evidence of adoption, and is also evidence of the date of birth of the adopted child. The children whose adoptions were recorded in the Adopted Children Registers during 1951 numbered 212, whilst the figures for 1950 and 1949 were 168 and 353 respectively.

6. Searches and Certificates.—The original records of births, deaths, and marriages registered in Northern Ireland are, in general, in the custody of local registration officers, who issue annually therefrom many thousands of certificates. An indication of the extent to which Government Departments and the public have utilised the facilities for searching in the indexes and obtaining certificates from records in the General Register Office for Northern Ireland (including the Adopted Children Register) is afforded by the following table :—

YEAR	Official		Paid			Fees Received		
	Searches	Certificates	Searches	Certificates				
				Full	Short			
1927 ..	56	29	109	112	—	£	s.	d.
1937 ..	94	88	363	290	—	19	9	0
1946 ..	186	187	1,714	1,639	—	290	11	6
1947 ..	206	206	1,822	1,772	—	312	12	0
1948 ..	160	158	1,745	1,654	1,309	326	14	6
1949 ..	194	193	1,836	1,756	1,182	340	17	0
1950 ..	244	243	1,562	1,520	1,144	296	14	0
1951 ..	222	220	1,683	1,609	1,270	317	0	6

7. Verifications.—Requests for the verification of particulars of events registered are received from Government Departments in connection with claims for Family Allowances, Pensions, etc. During the year the number of cases dealt with was 30,225, out of which 24,489 were checked from the records in this office and 5,736 events (where records were not available at headquarters) were referred to local officers.

SUMMARY OF REGISTRATION

8. Introductory.—The figures contained in this Report may be regarded as final, and as superseding the provisional figures already published for the year 1951 in the Registrar-General's weekly and quarterly returns. It should be noted that statistics of deaths for years 1941-1949 relate to civilians only.

The value of the statistical information concerning deaths contained in the Registrar-General's Annual Reports and other publications is to a large extent dependent on the degree of care and accuracy with which the members of the medical profession enter the required particulars on the form of medical certificate of the cause of death. The particulars so given are incorporated in the death entries, and thus in every case in which a person had been attended in his or her last illness by a medical practitioner, the medical certificate given by the latter forms the basis upon which the cause of death is classified.

Comparisons with rates (births, deaths, etc.) recorded in other parts of the British Isles are included in several tables and diagrams. These comparisons are substantially correct but, owing to changes in the mode

of computing population figures in certain countries in certain years, complete accuracy has not been achieved.

For the purposes of this Report the classifications adopted are the Intermediate and Abbreviated Lists contained in the "Manual of the International Statistical Classifications of Diseases, Injuries and Causes of Death, 1948."

Abstract VIII shows the deaths classified under the headings of the Intermediate List (slightly modified in the case of neoplasms, certain diseases of early infancy and diseases of pregnancy, etc.), whilst the causes shown in Abstracts IX and XIII and certain tables in the text are in accordance with the Abbreviated List. The Detailed List numbers have also been given in Abstract VIII for the purpose of reference.

In general in the tables and abstracts, dots (.) are used to indicate "none," and dashes (—) are used to indicate that information cannot be given or that the headings are not applicable.

Throughout the Report, births and deaths have been allocated to the district of normal residence, births having been assigned to the districts containing the normal residence of the parents, and deaths to the districts containing the normal residence of the deceased persons.

9. Population.—The home population of Northern Ireland as estimated at 30th June, 1951 was 1,372,624 persons. This estimate, comprising civilians and members of the armed forces stationed in Northern Ireland and based on the census population ascertained on 8th April, 1951, has been used to calculate the rates (relating to 1951) for the country as a whole. The rates for the various divisions of the country have also been based on the estimated home population as at 30th June, 1951.

Table A gives the population figures, as estimated at 30th June, 1951, for Counties and County Boroughs, together with the aggregates of the urban and rural areas. The populations as ascertained at the censuses of 1911, 1926, 1937 and 1951 are also shown. The 1951 census populations for each Local Administrative Area are given in Abstract X.

TABLE A.—*Populations of Counties, County Boroughs and Urban and Rural Areas as recorded at the censuses of 1911, 1926, 1937 and 1951, and as estimated at mid-year, 1951.*

AREA	Census 1911	Census 1926	Census 1937	Census 1951*	Mid-Year Estimate 1951
Northern Ireland	1,250,531	1,256,561	1,279,745	1,370,933	1,372,624
Total Urban Areas	586,694	637,719	677,545	728,284	731,148
Total Rural Areas	663,837	618,842	602,200	642,649	641,476
Belfast County Borough ..	386,947	415,151	438,086	443,680	444,222
Londonderry County Borough	40,780	45,159	47,813	50,095	50,247
Counties :					
Antrim	193,864	191,643	197,266	231,145	231,417
Armagh	120,291	110,070	108,815	114,255	114,368
Down	204,303	209,228	210,687	241,184	241,353
Fermanagh	61,836	57,984	54,569	53,044	53,115
Londonderry†	99,845	94,534	94,923	105,448	105,644
Tyrone	142,665	132,792	127,586	132,082	132,258

* Preliminary figures.

† Excluding County Borough.

10. Marriages, Births, and Deaths Registered.— The results of the year's registration, as compared with the figures for 1950, show a slight decrease of 0.3 in the birth rate and increases of 0.2 and 1.2 in the marriage and death rates respectively. The increase in the death rate is considered to be only temporary, as it was mainly due to the severe epidemic of influenza, which occurred in the first few months of the year. It is noteworthy that the infant mortality rate showed only an increase of one over that for 1950, which was the lowest ever recorded. Further comments will be found under the relative headings below.

MARRIAGES

11. Number and Rate.—Marriages registered during the year numbered 9,414 which is 330 more than the previous year. The rate 6.86 per 1,000 of the estimated population is 0.22 above that for the year 1950. Of the total marriages 94.0 per cent. were between bachelors and spinsters, 3.3 per cent. between widowers and spinsters, 1.6 per cent. between bachelors and widows and 1.1 per cent. between widowers and widows. Thus, 4.3 per cent. of the men married during the year were widowers and 2.7 per cent. of the women were widows or, in 7 out of every 100 marriages, one or both of the contracting parties had been married before. It should be noted that for the purpose of these calculations, divorced men and women who marry are included with bachelors and spinsters respectively.

12. Ages at Marriage.—The average age of men marrying in 1951 was 29.7 and of women 26.3. During 1950 this age was 30.0 among men and 26.5 among women. Of the contracting parties 5.4 per cent. of the husbands and 19.4 per cent. of the wives were minors, as compared with 4.8 per cent. and 18.0 per cent. respectively in 1950. Further statistics will be found in Abstracts III, IV and V.

13. Method of Celebration.—Table E shows for Northern Ireland the marriages registered during the years 1927, 1937 and 1945 to 1951 according to methods of celebration. The religious denominations are placed in the order of the number of members at the last Census.

DIAGRAM 1.—Marriage Rates in Northern Ireland, England and Wales, Scotland and the Irish Republic, 1926-51.

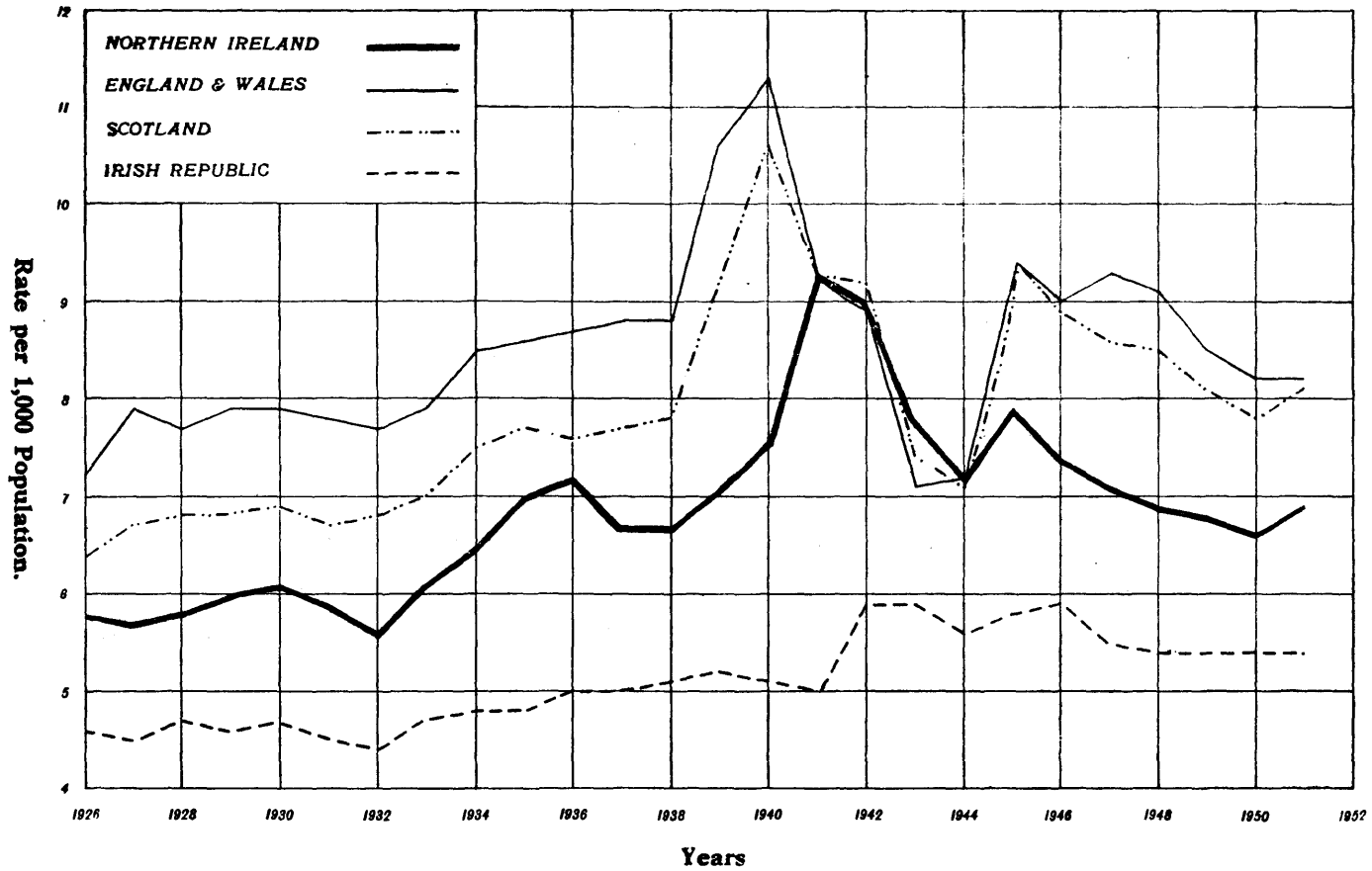

TABLE B.—Northern Ireland: Population, Marriages, Births, and Deaths, 1941-1951, with Quinquennial Averages from year 1911.

YEAR	Estimated Mid-Year Population	Marriages	Births (Total)	Illegitimate Births	Deaths	Deaths of Infants under 1 year of Age
1911-15	1,238,000	7,535	29,675	1,296	21,929	3,030
1916-20	1,227,000	8,250	27,560	1,258	22,128	2,620
1921-25	1,260,000	7,873	29,104	1,248	19,594	2,392
1926-30	1,246,000	7,328	26,418	1,249	18,403	2,083
1931-35	1,258,000	7,806	25,098	1,259	18,026	1,966
1936-40	1,287,000	9,073	25,533	1,178	18,369	1,970
1941	1,288,000*	11,966	26,887	1,297	19,640*	2,059
1942	1,296,000*	11,673	29,645	1,467	17,256*	2,265
1943	1,302,000*	10,155	31,521	1,728	17,437*	2,464
1944	1,316,000*	9,508	30,900	1,737	16,791*	2,083
1945	1,317,000*	10,452	29,007	1,569	16,264*	1,975
1941-45	1,304,000*	10,751	29,592	1,560	17,478*	2,169
1946	1,333,000*	9,801	30,134	1,319	16,666*	1,628
1947	1,339,000*	9,517	31,254	1,179	16,913*	1,658
1948	1,351,000*	9,360	29,532	1,072	15,125*	1,347
1949	1,360,000*	9,216	29,106	1,066	15,652*	1,317
1950	1,369,000*	9,084	28,794	986	15,839	1,166
1946-50	1,350,000*	9,396	29,764	1,124	16,039	1,423
1951	1,373,000	9,414	28,477	895	17,628	1,173

NOTE.—For Births and Deaths in each Urban and Rural District, see Abstract X.

TABLE C.—Northern Ireland: Annual Marriage, Birth, and Death Rates, and Deaths of Infants under 1 year per 1,000 births, 1941-51, with Quinquennial Averages from 1911.

YEAR	Rates per 1,000 of Estimated Population			Illegitimate Births Per cent. of Total Births	Deaths of Infants under 1 year of Age per 1,000 Live Births
	Marriages	Births	Deaths		
1911-15	6.09	24.0	17.7	4.37	102
1916-20	6.72	22.5	18.0	4.56	95
1921-25	6.25	23.1	15.6	4.29	82
1926-30	5.88	21.2	14.8	4.73	79
1931-35	6.21	20.0	14.3	5.02	78
1936-40	7.05	19.8	14.3	4.61	77
1941	9.29	20.9	15.2†	4.82	77
1942	9.01	22.9	13.3	4.95	76
1943	7.79	24.2	13.4	5.48	78
1944	7.24	23.5	12.8	5.62	67
1945	7.92	22.0	12.3	5.41	68
1941-45	8.24	22.7	13.4	5.27	73
1946	7.35	22.6	12.5	4.37	54
1947	7.11	23.3	12.6	3.77	53
1948	6.93	21.9	11.2	3.63	48
1949	6.78	21.4	11.5	3.66	45
1950	6.64	21.0	11.6	3.42	40
1946-50	6.96	22.0	11.9	3.78	48
1951	6.86	20.7	12.8	3.14	41

* Civilians only. † Civilian death rate (excluding air raid casualties) 14.6.

TABLE D.—Comparative Statistics for Northern Ireland, England and Wales, Scotland, and the Irish Republic, 1926, 1937, 1947-1951.

MARRIAGE RATES PER 1,000 OF POPULATION				
Years	Northern Ireland	England and Wales	Scotland	Irish Republic
1926	5.8	7.2	6.4	4.6
1937	6.7	8.8	7.7	5.0
1947	7.1	9.3	8.6	5.5
1948	6.9	9.1	8.5	5.4
1949	6.8	8.5	8.1	5.4
1950	6.6	8.2	7.8	5.4
1951	6.9	8.2	8.1	5.4

BIRTH RATES PER 1,000 OF POPULATION				
Years	Northern Ireland	England and Wales	Scotland	Irish Republic
1926	22.5	17.8	21.1	20.6
1937	19.8	14.9	17.6	19.2
1947	23.3	20.5	22.0	23.2
1948	21.9	17.8	19.4	22.0
1949	21.4	16.7	18.5	21.5
1950	21.0	15.8	17.9	21.4
1951	20.7	15.5	17.7	21.2

DEATH RATES PER 1,000 OF POPULATION				
Years	Northern Ireland	England and Wales	Scotland	Irish Republic
1926	15.0	11.6	13.1	14.1
1937	15.1	12.4	13.9	15.3
1947	12.6*	12.3*	12.9	14.8
1948	11.2*	11.0*	11.8	12.1
1949	11.5*	11.8*	12.3	12.7
1950	11.6	11.6	12.4	12.7
1951	12.8	12.5	12.9	14.3

INFANT MORTALITY RATES PER 1,000 LIVE BIRTHS				
Years	Northern Ireland	England and Wales	Scotland	Irish Republic
1926	85	70	83	74
1937	77	58	80	73
1947	53	41	56	68
1948	46	34	45	50
1949	45	32	41	53
1950	40	30	39	46
1951	41	30	37	46

DEATHS FROM TUBERCULOSIS (ALL FORMS) PER 1,000 OF POPULATION				
Years	Northern Ireland	England and Wales	Scotland	Irish Republic
1926	1.47	0.96	1.00	1.47
1937	0.98	0.68	0.74	1.23
1947	0.73	0.55	0.80	1.25
1948	0.69	0.51	0.75	1.04
1949	0.59	0.46	0.67	0.91
1950	0.48	0.36	0.54	0.80
1951	0.45	0.32	0.43	0.73

* Civilian Death Rates.

Marriages taking place in Registrars' Offices in the year under review represented 7.4 per cent. of the total marriages as compared with 7.1 in the previous year and 6.7 per cent. in 1930.

14. **Signatures by "Mark."**—Of the 18,828 persons married twenty signed the registers or certificates by "mark," as compared with 130 in 1935.

TABLE E.—*Northern Ireland : Marriages Registered, according to Methods of celebration, 1927, 1937, 1946-51.*

YEAR	Roman Catholic	Presbyterian	Church of Ireland	Methodist	In Other Churches	In Registrars' Offices	Jewish	Total Marriages Registered	Total Marriage Rate per 1,000 of Estimated Population
1927	2,091	2,074	2,150	235	233	388	4	7,175	5.74
1937	2,396	2,473	2,426	426	247	647	8	8,623	6.73
1946	2,693	3,046	2,493	491	276	795	7	9,801	7.35
1947	2,613	3,003	2,359	479	318	736	9	9,517	7.11
1948	2,624	2,927	2,314	494	285	709	7	9,360	6.83
1949	2,617	2,812	2,295	475	278	730	9	9,216	6.78
1950	2,638	2,815	2,278	460	242	644	7	9,084	6.64
1951	2,723	2,975	2,270	446	304	694	2	9,414	6.86

BIRTHS

15. **Number and Rate.**—The births registered during the year numbered 28,477, a decrease of 317 as compared with the previous year. The birth rate was 20.7 per 1,000 of the estimated population, being 0.3 below the rate for the previous year. Illegitimate births numbered 895, a decrease of 91 as compared with the number recorded for 1950, the proportion to total births (3.14 per cent.) being 0.28 below that for the previous year. In England and Wales, Scotland and the Irish Republic, the illegitimate births as percentages of the total births in the year 1951 were 4.74, 5.07 and 2.5 respectively.

TABLE F.—*Northern Ireland : Births and Birth Rates by Counties, 1948-1951.*

Area	Number of Births				Birth Rate per 1,000 of the population			
	1948	1949	1950	1951	1948	1949	1950	1951
Northern Ireland ..	29,532	29,106	28,794	28,477	21.9	21.4	21.0	20.7
All Urban Areas ..	15,874	15,357	14,990	14,851	22.0	21.2	20.5	20.3
All Rural Areas ..	13,658	13,749	13,804	13,626	21.7	21.6	21.7	21.2
Belfast County Borough	9,744	9,185	8,834	8,789	21.4	20.2	19.6	19.8
Londonderry County Borough ..	1,345	1,394	1,346	1,376	27.3	28.1	27.1	27.4
County Antrim ..	4,456	4,659	4,766	4,801	20.6	21.0	20.9	20.7
County Armagh ..	2,457	2,497	2,432	2,326	21.7	22.1	21.3	20.3
County Down ..	4,714	4,664	4,685	4,670	20.3	19.9	19.7	19.3
County Fermanagh ..	1,257	1,174	1,140	1,128	23.4	21.9	21.2	21.2
*County Londonderry ..	2,513	2,500	2,449	2,412	24.8	24.1	23.5	22.8
County Tyrone ..	3,046	3,033	3,142	2,975	23.4	23.3	23.8	22.5

* Excluding County Borough.

DIAGRAM II.—Birth Rates in Northern Ireland, England and Wales, Scotland and the Irish Republic, 1926-51.

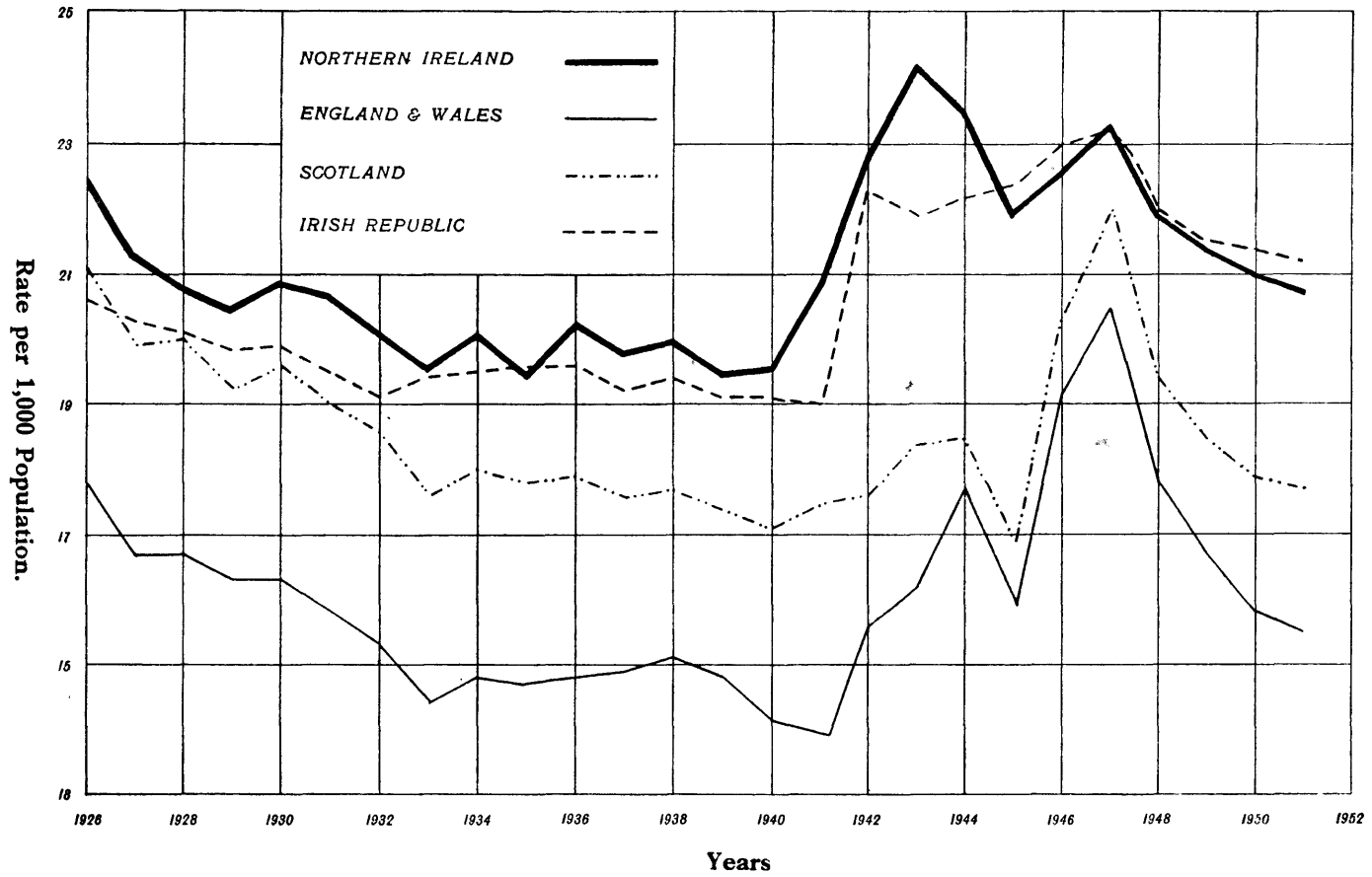

16. Proportion of Males to Females.—Births of males in Northern Ireland in 1951 numbered 14,639 and those of females 13,838 ; the proportion of male to female births was therefore 1,058 to 1,000. The corresponding proportions for each of the years 1946-50 were 1,056, 1,050, 1,070, 1,067 and 1,073 respectively.

17. Multiple Births.—Of the 28,477 children whose births were registered during the year, 27,711 were born singly, 748 children were twins, and 18 were triplets. Thus, there were 374 births of twins and 6 of triplets during 1951, compared with 365 and 8 respectively during 1950. Still-births not being registered in Northern Ireland, a birth of one live child and one still-born child is regarded as a single birth, a birth of two live children and one still-born child as a twin birth.

DEATHS

18. Number and Rate.—The number of deaths recorded during the year 1951, and the death rate per 1,000 of the population, were 17,628 and 12.8 respectively. The comparative figures for 1950 were 15,839 and 11.6.

Of the total deaths, 8,888 were of males and 8,740 were of females, the equivalent annual death rates being 13.3 and 12.4 per 1,000 of the male and female estimated populations, respectively. The corresponding rates for 1950 were 12.1 and 11.1.

According to the ages stated to Registrars, 7.8 per cent. of the total deaths were of children under 5 years of age and 63.7 per cent. were of persons aged 65 and upwards. There were 104 deaths of persons (35 males and 69 females) aged 95 and upwards ; 8 of these deaths (3 males and 5 females) were of persons whose ages at death were returned as 100 years and upwards. The ages of the males were given as 1 at 100, 1 at 102 and 1 at 105, and the ages of the females were given as 3 at 100, 1 at 101 and 1 at 102.

TABLE G.—Northern Ireland : Death and Death Rates by Counties, 1948-1951.

Area	Number of Deaths				Death Rate per 1,000 of population			
	1948	1949	1950	1951	1948	1949	1950	1951
Northern Ireland ..	15,125	15,652	15,839	17,628	11.2	11.5	11.6	12.8
All Urban Areas ..	7,802	8,326	8,370	9,189	10.8	11.5	11.4	12.5
All Rural Areas ..	7,323	7,326	7,469	8,439	11.7	11.5	11.7	13.1
Belfast County Borough	4,684	5,226	5,082	5,433	10.3	11.5	11.3	12.2
Londonderry County Borough ..	508	569	559	630	10.3	11.5	11.2	12.5
County Antrim ..	2,393	2,463	2,589	2,837	11.1	11.1	11.3	12.3
County Armagh ..	1,334	1,290	1,400	1,557	11.8	11.4	12.3	13.6
County Down ..	2,718	2,645	2,725	3,022	11.7	11.3	11.5	12.5
County Fermanagh ..	652	693	643	794	12.1	12.9	11.9	14.9
*County Londonderry ..	1,198	1,141	1,196	1,375	11.8	11.0	11.5	13.0
County Tyrone ..	1,638	1,625	1,645	1,980	12.6	12.5	12.5	15.0

* Excluding County Borough.

DIAGRAM III.—Death Rates in Northern Ireland, England and Wales, Scotland and the Irish Republic, 1926-51

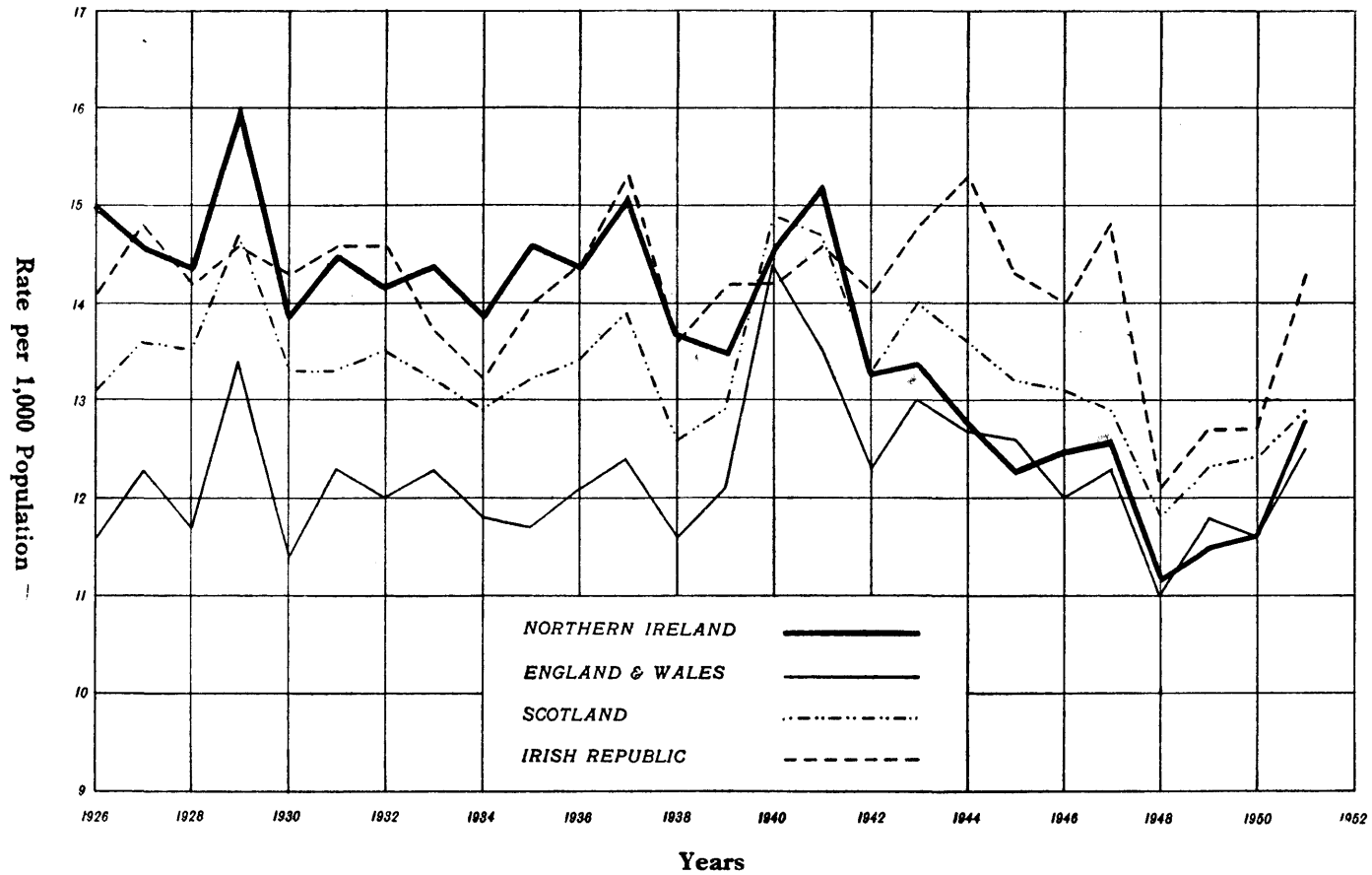

19. Deaths in Hospitals.—The number of deaths occurring in hospitals in each of the years 1942-51 is shown in Table H. 31.5 per cent. of the deaths registered in 1951 took place in hospitals (2.8 per cent. in public mental hospitals and 28.7 in other hospitals), and the remaining 68.5 per cent. occurred in the deceased person's own home, in private nursing homes, or in places other than hospitals. The percentage of deaths taking place in hospitals has risen from 17.0 in 1924 to 31.5 in 1951.

TABLE H.—*Northern Ireland : Deaths in Hospitals, 1942-51.*

	1942	1943	1944	1945	1946	1947	1948	1949	1950	1951
Number of Deaths in :—										
Mental Hos- pitals ..	427	570	424	409	326	400	393	405	489	495
General Hos- pitals ..	4,744	5,570	4,840	4,702	4,746	4,883	4,562	4,692	4,719	5,061
*Own Homes, etc.	12,085	11,297	11,527	11,153	11,594	11,630	10,170	10,555	10,631	12,072
Total Deaths ..	17,256	17,437	16,791	16,264	16,666	16,913	15,125	15,652	15,839	17,628
Percentage of deaths in Hos- pitals. ..	30.0	35.2	31.3	31.4	30.4	31.2	32.8	32.6	32.9	31.5

*Including deaths in nursing homes.

20. Proportion of Deaths from the Principal Causes.—

Abstract XIII shows the deaths from the principal causes as proportions per 1,000 of the total deaths in certain age groups. It will be seen from this abstract that, for all ages taken together, heart disease bears the greatest proportion to the total deaths, which is the usual experience ; and that the deaths from this cause occur mainly among persons of fairly advanced ages. The proportions were high also for cancer, vascular lesions affecting central nervous system, influenza, pneumonia, bronchitis and tuberculosis.

At ages under one year, apart from congenital malformations and premature birth, the highest proportions of deaths were caused by pneumonia, birth injuries, etc., and diarrhoea.

Between the ages of one and ten the highest proportions were caused by motor vehicle and other accidents, tuberculosis (deaths from which are mainly due to tuberculosis of the central nervous system), diseases of the digestive system, pneumonia and congenital malformations, etc.

Between the ages of ten and thirty-five, tuberculosis (principally of the respiratory system) caused by far the largest proportion of deaths.

From age thirty-five onwards, heart disease, cancer, vascular lesions

affecting central nervous system, tuberculosis, influenza, bronchitis, nephritis, pneumonia and diseases of the digestive system were responsible for the largest proportions of the total mortality.

Table J shows for each of the principal causes the numbers of deaths and the death rates for each year since 1948.

21. Deaths from the Principal Epidemic Diseases*.—The deaths from diseases in this group numbered 1,018, representing 5.8 per cent. of the total deaths. The corresponding figures for the year 1950 were 290 and 1.8. The substantial increase from the previous year was caused by a severe epidemic of influenza which accounted for 883 or 87.8 per cent. of the total deaths in this group.

Deaths from diphtheria numbered 2 in 1951, 6 in 1950, 10 in 1949 and 7 in 1948, as compared with 135 in 1922. The number for 1951 is the lowest ever recorded, and the steady decline in the numbers of deaths in recent years is probably the result of immunisation of children against this disease. The number of deaths of children under 2 years of age from diarrhoeal diseases was 87 as compared with 77 for the previous year. The number for 1950 is the lowest ever recorded and that for 1951 the next lowest. Of the remaining diseases in this group, the numbers of deaths from whooping cough and measles show decreases, and those from influenza and dysentery show increases when compared with the figures for 1950.

The notifications of certain infectious diseases for each District in Northern Ireland for the year 1951 are shown in Abstract XX, and the diseases named are those laid down by Regulations (issued by the Ministry of Health and Local Government) as compulsorily notifiable throughout Northern Ireland. The Abstract does not include certain diseases of which no cases were notified during the year. It should be noted that, as regards measles and whooping cough, only the first case of either of these diseases in a household during each outbreak is required to be notified, unless a period of 2 months intervenes in the case of the former disease and 3 months in the case of the latter.

22. Influenza.—As already stated, a severe epidemic of influenza occurred in the first few months of the year. The number of deaths ascribed to influenza was 883, giving a rate of 0.64 per 1,000 population, compared with a rate of 0.11 for the year 1950. This number is the highest recorded since the severe epidemic of 1937 when 1,148 deaths were assigned to influenza. As is usually the case, mortality from this disease was the highest in the first quarter of the year, and formed 93.7 per cent. of the total deaths registered in that quarter.

* Typhoid and paratyphoid fevers, scarlet fever, whooping cough, diphtheria, dysentery, influenza, smallpox, measles, typhus, and diarrhoeal diseases of children under 2 years of age.

DIAGRAM IV.—Death Rates from Tuberculosis in Northern Ireland, England and Wales, Scotland and the Irish Republic, 1926-51.

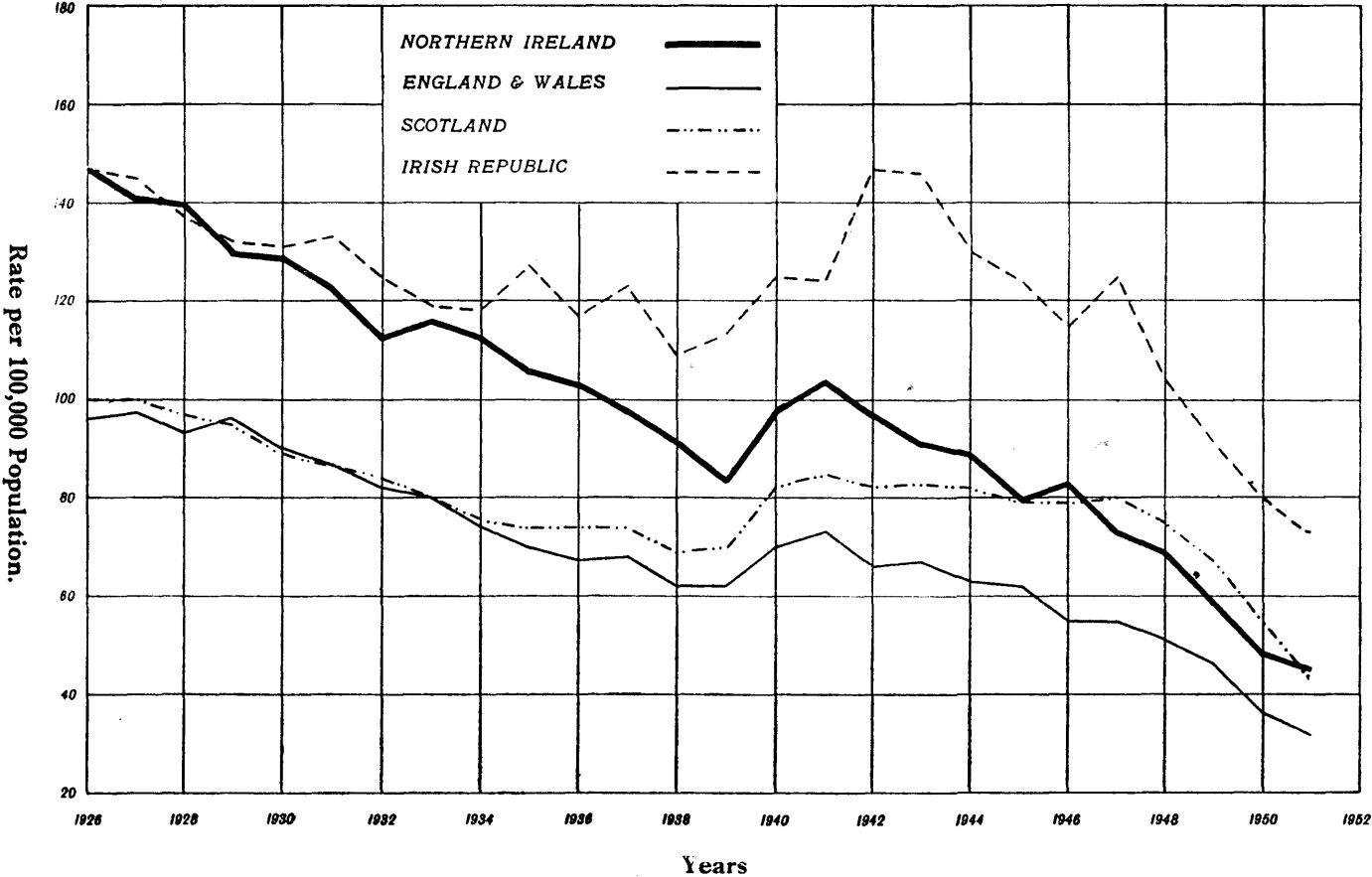

23. Tuberculosis.—The death rate from this cause of 0.45 per 1,000 of the population is 0.03 below the rate for 1950. The death rate for 1951 is the lowest ever recorded, the next lowest being that for 1950. Diagram IV shows that the death rate in Northern Ireland from all forms of tuberculosis has declined very steadily since 1922. The only break in the general trend of improvement occurs during the period covered by the war years, and it will be noticed from the diagram that this rise was experienced in all other parts of the British Isles. The corresponding rates for England and Wales, Scotland and the Irish Republic in 1951 were 0.32, 0.43 and 0.73 respectively.

From Abstract XIII it will be seen that tuberculous diseases have caused 315 deaths in every 1,000 between the ages of 15 and 25, and 313 per 1,000 between 25 and 35. Further, from Abstract VIII it appears that 31 per cent. of the deaths from all forms of tuberculous disease during 1951 occurred between the ages of 15 and 35, as compared with 32 per cent. in 1950.

Tuberculosis is in general more prevalent in the cities and towns than in the country districts. In 1951 the rate per 1,000 of the population for all urban areas was 0.55 and for rural areas 0.33. The rates in 1950 were 0.60 and 0.35 respectively.

Tuberculosis of the respiratory system accounted for 80.2 per cent. of the total deaths from tuberculosis, as compared with 79.3 per cent. in 1950.

TABLE K.—Northern Ireland : Deaths and Death Rate from Tuberculosis (All Forms), 1926, 1937 and 1946-1951.

YEAR	MALES		FEMALES		TOTAL	
	Number of Deaths	Rate per 1,000 of the estimated Male population	Number of Deaths	Rate per 1,000 of the estimated Female population	Number of Deaths	Rate per 1,000 of the estimated population
1926 ..	849	1.40	992	1.53	1,841	1.47
1937 ..	627	1.00	624	0.95	1,251	0.98
1946 ..	564	0.87	547	0.80	1,111	0.83
1947 ..	530	0.81	444	0.65	974	0.73
1948 ..	492	0.75	440	0.64	932	0.69
1949 ..	427	0.64	371	0.54	798	0.59
1950 ..	356	0.53	305	0.43	661	0.48
1951 ..	342	0.51	275	0.39	617	0.45

TABLE L.—Northern Ireland : Death Rates per 1,000 of the Population from Tuberculosis (All Forms) by Counties, 1926, 1937 and 1946-51.

YEAR	Antrim	Armagh	Belfast County Borough	Down	Fermanagh	Londonderry excluding County Borough	Londonderry County Borough	Tyrone
1926	1.29	1.38	1.74	1.43	0.98	1.25	1.37	1.38
1937	0.81	1.14	1.16	0.85	1.03	0.56	1.11	0.92
1946	0.69	0.69	0.95	0.88	0.76	0.74	1.21	0.68
1947	0.63	0.80	0.77	0.74	0.62	0.68	0.84	0.69
1948	0.61	0.72	0.72	0.68	0.69	0.57	0.87	0.74
1949	0.53	0.52	0.71	0.49	0.41	0.50	0.71	0.57
1950	0.43	0.41	0.60	0.39	0.35	0.34	0.97	0.39
1951	0.31	0.34	0.59	0.44	0.41	0.25	0.56	0.46

DIAGRAM V.—Death Rates from Cancer in Northern Ireland, England and Wales, Scotland and the Irish Republic, 1926-1951.

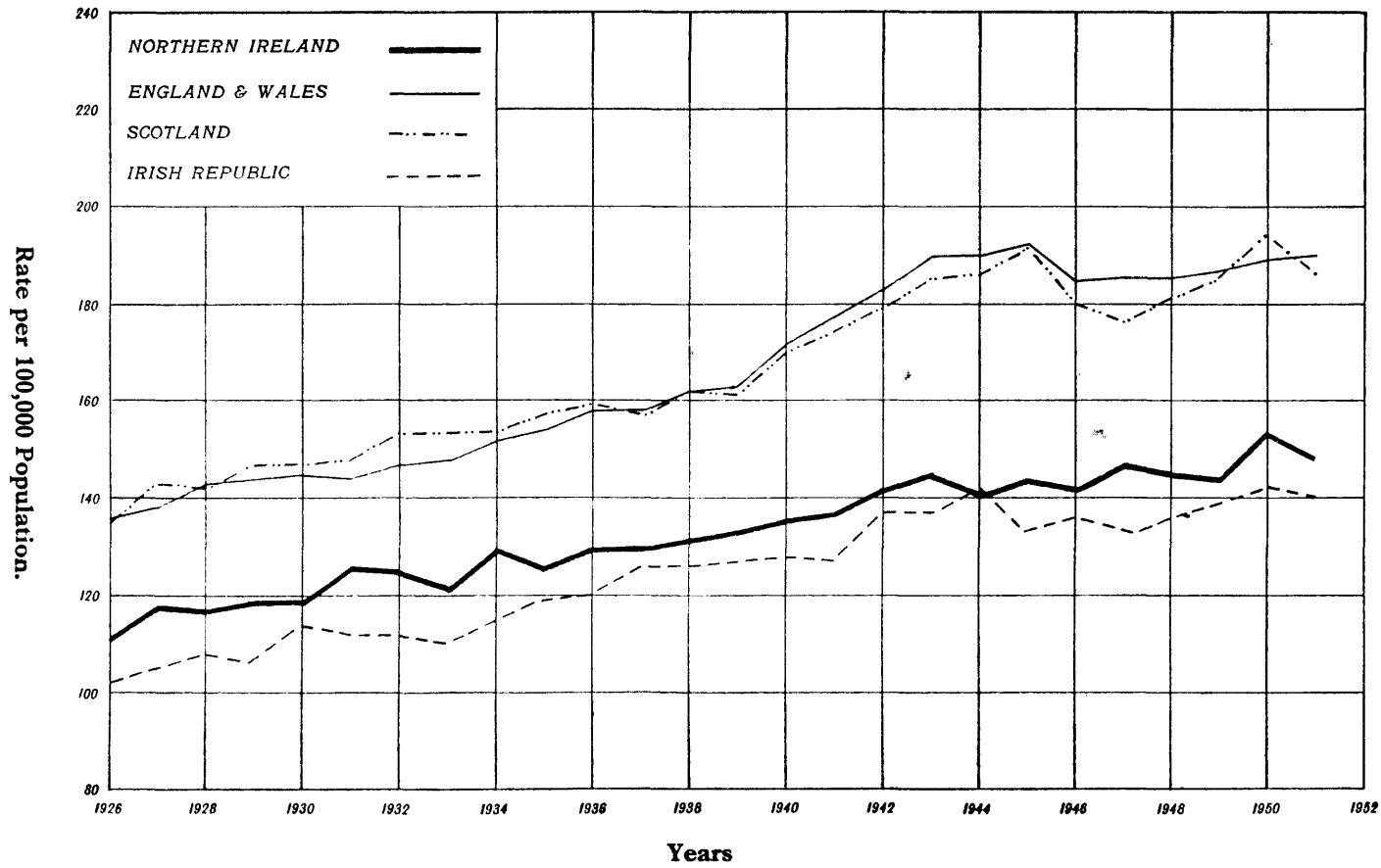

The Abstracts of causes of death give particulars regarding the sexes and ages of the persons who died from the various forms of tuberculous disease during the year, and also the deaths from tuberculosis allocated to each county and to each administrative area in Northern Ireland.

Table K affords comparison of the summarised figures for 1951 with those for certain preceding years. Table L shows comparisons of the summarised figures for each of the six counties of Northern Ireland and Belfast and Londonderry County Boroughs.

24. Cancer.—The number of deaths from cancer in Northern Ireland during 1951 was 2,034, giving a death rate of 1.48 per 1,000 of the population, which is 0.05 below the rate for 1950. From Diagram V. it can be seen that the general tendency has been for this rate to show a more or less steady increase.

Diagram VI compares the death rates from tuberculosis and cancer; and from this it can be seen that, prior to 1931, tuberculosis accounted for a greater number of deaths, whereas since that date cancer has proved the more dangerous.

The death rates from cancer among males and females were 1.56 and 1.41 respectively. In 1950 the male and female rates were 1.57 and 1.49 respectively.

The most frequent sites of fatal cancer among males during the year were stomach, 220; trachea, bronchus and lungs, 154; intestines, 120; prostate, 93; rectum, 84; pancreas, 50; and oesophagus, 45. Among females the most frequent sites were stomach, 197; breast, 157; intestines, 142; uterus, 110; rectum, 50; biliary passages and liver, 47; and ovary, fallopian tube and broad ligaments, 43.

Abstract XIV gives particulars regarding sex, age and sites of fatal cancer during the year 1951. Whilst Abstract XV shows the number of deaths, by sex and site, in each County and County Borough.

TABLE M.—Northern Ireland: Death and Death Rates from Cancer, 1926 1937 and 1946-51.

YEAR	MALES		FEMALES		TOTAL	
	Number of Deaths	Rate per 1,000 of the estimated Male population	Number of Deaths	Rate per 1,000 of the estimated Female population	Number of Deaths	Rate per 1,000 of the estimated population
1926 ..	619	1.02	791	1.22	1,410	1.12
1937 ..	777	1.25	891	1.36	1,668	1.30
1946 ..	915	1.41	974	1.42	1,889	1.42
1947 ..	974	1.50	988	1.44	1,962	1.47
1948 ..	933	1.42	1,030	1.49	1,963	1.45
1949 ..	984	1.49	980	1.41	1,964	1.44
1950 ..	1,047	1.57	1,044	1.49	2,091	1.53
1951 ..	1,041	1.56	993	1.41	2,034	1.48

25. Cerebral Haemorrhage, Apoplexy, etc.—The deaths assigned to this group (now described as “Vascular lesions affecting central nervous system”) numbered 1,983, giving a rate of 1.44 per 1,000 of the population. This rate is 0.18 above that for 1950.

26. Heart Disease.—The deaths from the various forms of heart disease during the year numbered 5,507, the rate per 1,000 of the population being 4.01, which is 0.33 above that for the previous year. The death rate from this disease has been more or less steadily increasing over a number of years.

TABLE N.—Northern Ireland : Deaths and Death Rates from Heart Disease (All Forms), 1926, 1937 and 1946-1951.

YEAR	MALES		FEMALES		TOTAL	
	Number of Deaths	Rate per 1,000 of the estimated Male population	Number of Deaths	Rate per 1,000 of the estimated Female population	Number of Deaths	Rate per 1,000 of the estimated population
1926 ..	1,241	2.04	1,437	2.22	2,678	2.14
1937 ..	1,885	3.02	1,815	2.76	3,700	2.89
1946 ..	2,174	3.36	2,179	3.18	4,353	3.27
1947 ..	2,371	3.64	2,291	3.33	4,662	3.48
1948 ..	2,229	3.39	2,075	2.99	4,304	3.19
1949 ..	2,396	3.62	2,276	3.26	4,672	3.44
1950 ..	2,602	3.90	2,435	3.47	5,037	3.68
1951 ..	2,785	4.16	2,722	3.87	5,507	4.01

27. Bronchitis.—The deaths from bronchitis during the year numbered 642, giving a rate of 0.47 per 1,000 of the population, which is 0.07 above the rate for 1950.

28. Pneumonia.—It should be noted that in the various tables and abstracts deaths from pneumonia are included under two headings. The general heading “Pneumonia” includes deaths of all persons aged over four weeks, and the heading “Infections of the Newborn” includes deaths from pneumonia of children under four weeks old.

Total deaths from pneumonia (under both headings) numbered 810 during the year 1951, the rate per 1,000 of the population being 0.59, compared with a rate of 0.47 in 1950.

DIAGRAM VI.—Death Rates from Tuberculosis and Cancer in Northern Ireland, 1926-1951.

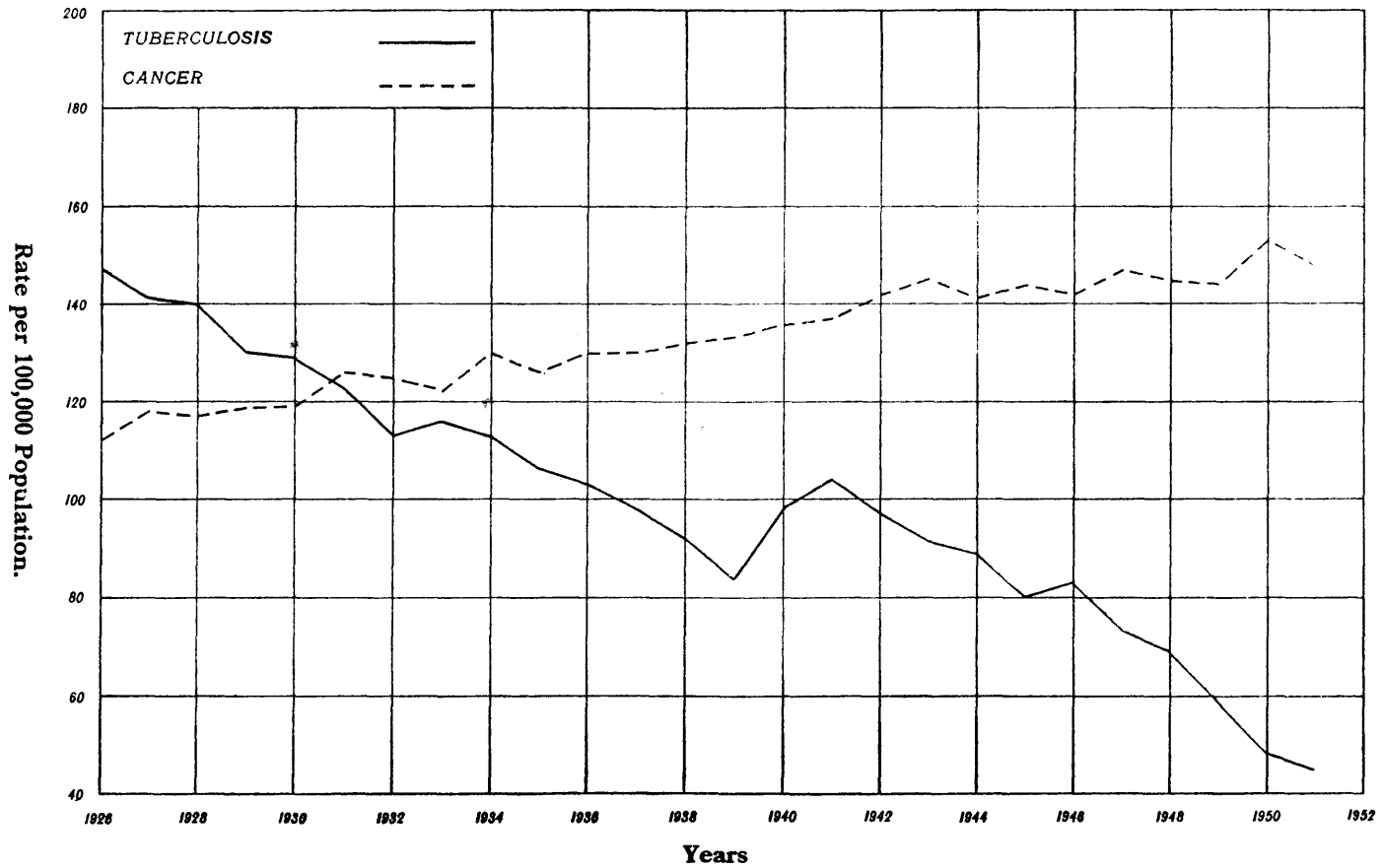

TABLE O.—Northern Ireland : Deaths of Women in Pregnancy and Childbirth, 1951.

Detailed List Nos.	Causes of Death	All Ages	Ages						
			15-	20-	25-	30-	35-	40-	45 and upwards
	DISEASES OF PREGNANCY, CHILDBIRTH AND THE PUERPERAL STATE :								
640	Pyelitis and pyelonephritis of pregnancy ..	1	.	.	1
641	Other infections of genito-urinary tract during pregnancy
642	Toxaemias of pregnancy ..	5	.	.	.	3	2	.	.
643, 644	Haemorrhage of pregnancy
645	Ectopic pregnancy ..	1	.	.	1
646-649	Other complications arising from pregnancy ..	1	1	.
651	Abortion with sepsis
652	" " toxaemia
650	" " without mention of sepsis or toxaemia ..	1	.	1
670	Delivery complicated by placenta praevia ..	2	2	.
671	Delivery complicated by retained placenta ..	1	1	.
672	Delivery complicated by other postpartum haemorrhage ..	1	1	.
673-678	Delivery with other complications of childbirth ..	6	.	.	1	2	2	1	.
680	Puerperal urinary infection without other sepsis
681	Sepsis of childbirth and the puerperium
682	Puerperal phlebitis and thrombosis ..	3	.	1	.	1	.	1	.
684	Puerperal pulmonary embolism ..	3	.	1	.	.	2	.	.
685, 686	Puerperal toxaemia ..	4	.	.	1	1	.	2	.
683 687-689	Other complications of the puerperium ..	2	.	.	1	.	1	.	.
	TOTAL ..	31	.	3	5	7	7	9	.
	DISEASES OR CAUSES COMBINED WITH PREGNANCY OR CHILDBIRTH ..								
002	Pulmonary Tuberculosis ..	2	.	.	1	1	.	.	.
410	Chronic rheumatic heart disease ..	1	.	.	.	1	.	.	.
465	Pulmonary embolism and infarction ..	1	.	.	1
480-483	Influenza ..	2	.	.	1	.	.	1	.
580	Acute and sub-acute yellow atrophy of liver ..	1	1	.
592	Chronic nephritis ..	1	.	.	1
	TOTAL ..	8	.	.	4	2	.	2	.

29. **Pregnancy and Childbirth.**—The mortality of women during pregnancy and childbirth is classified under two headings, namely — (1) diseases of pregnancy, childbirth and puerperal state, and (2) diseases or causes combined with pregnancy or childbirth. The causes of death shown in Table O are those to which the various deaths were assigned.

From Table P it will be seen that the deaths from diseases of pregnancy, childbirth and the puerperal state in 1951 yielded a rate of 1.09 per 1,000

live births, which is a decrease of 0.02 as compared with the rate for 1950. The rate for 1951 is the lowest on record. The next lowest rate (1.11) was that recorded for 1950.

The rate for diseases combined with pregnancy and childbirth decreased from 0.31 in 1950 to 0.28 in the year under review.

TABLE P.—Northern Ireland : Deaths of Women in Pregnancy and Childbirth, 1926, 1937, and 1946-51.

YEAR	Deaths from Diseases of Pregnancy, Childbirth and the Puerperal State (classified as Childbirth).							Deaths from Diseases or Causes combined with Pregnancy and Childbirth (not classed as Childbirth).		
	Puerperal and Post Abortive Sepsis		Haemorrhage of Childbirth		Other Maternal Causes		Total Puerperal Diseases		No.	Rate per 1,000 Live Births
	No.	Rate per 1,000 Live Births	No.	Rate per 1,000 Live Births	No.	Rate per 1,000 Live Births	No.	Rate per 1,000 Live Births		
1926	49	1.74	12	0.43	97	3.44	158	5.61	17	0.60
1937	31	1.22	22	0.87	74	2.91	127	5.00	37	1.46
1946	11	0.36	13	0.43	46	1.53	70	2.32	18	0.60
1947	10	0.32	19	0.61	29	0.92	58	1.85	16	0.51
1948	6	0.20	14	0.47	25	0.85	45	1.52	10	0.34
1949	8	0.27	7	0.24	23	0.79	38	1.30	10	0.34
1950	3	0.10	8	0.28	21	0.73	32	1.11	9	0.31
1951	6	0.21	4	0.14	21	0.74	31	1.09	8	0.28

TABLE Q.—Northern Ireland : Deaths of Women in Pregnancy and Childbirth in Urban and Rural Areas, and in each County and County Borough 1948-1951.

Area	Number of Deaths				Maternal Mortality Rate per 1 000 Live Births			
	1948	1949	1950	1951	1948	1949	1950	1951
Northern Ireland ..	45	38	32	31	1.52	1.30	1.11	1.09
All Urban Areas ..	19	15	14	13	1.20	0.98	0.93	0.87
All Rural Areas ..	26	23	18	18	1.90	1.67	1.30	1.32
Belfast County Borough ..	13	8	6	3	1.33	0.87	0.68	0.34
Londonderry County Borough ..	.	3	1	.	.	2.15	0.74	.
County Antrim ..	4	4	6	5	0.90	0.86	1.26	1.04
County Armagh ..	8	2	3	4	3.26	0.80	1.23	1.72
County Down ..	8	10	6	11	1.70	2.14	1.28	2.35
County Fermanagh ..	3	.	2	1	2.39	.	1.75	0.89
*County Londonderry ..	3	1	1	5	1.19	0.40	0.41	2.07
County Tyrone ..	6	10	7	2	1.97	3.30	2.23	0.67

*Excluding County Borough.

30. Violent Deaths.—Deaths from violence are now classified according to both the external circumstances giving rise to injury, expressed as the "External Cause of Injury", and to the nature of the injury sustained, designated as the "Nature of Injury." Tables R and S show the number of deaths from Violence by the "External Cause of Injury" and "Nature of Injury" respectively.

DIAGRAM VII.—Maternal Mortality Rates in Northern Ireland, England and Wales, Scotland and the Irish Republic, 1926-51

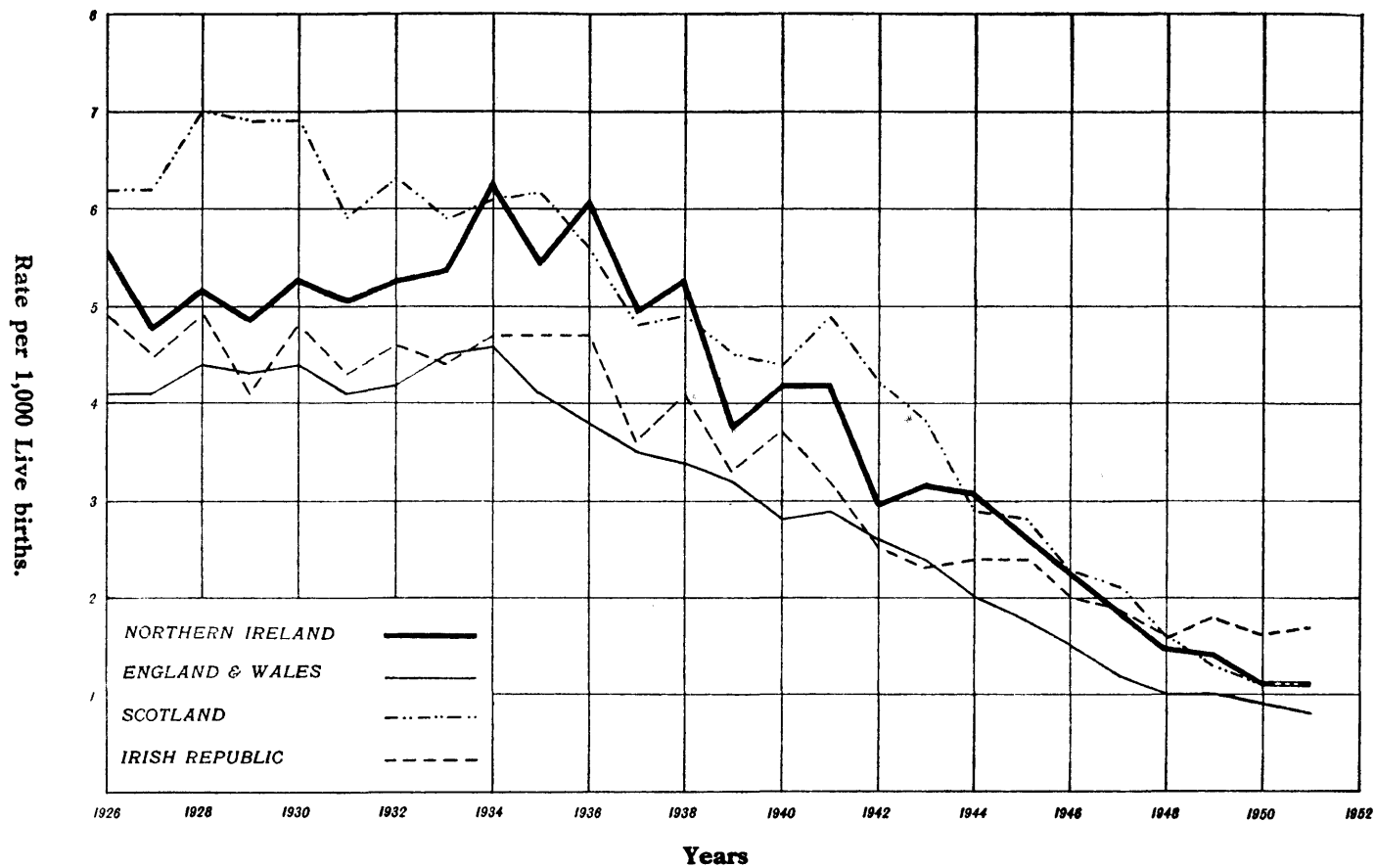

The number of deaths ascribed to violence during the year was 554 (379 males and 175 females), which is an increase of 24 on the number registered for 1950, and is equivalent to 3.1 per cent. of the total deaths registered. Of these 554 deaths, 4 were attributed to homicide, 56 to suicide, and 494 to accidental causes.

Included in the 54 deaths from drowning, shown in Table R, there were 10 cases (males) in which the Coroners returned a verdict of "found drowned."

Of the 37 deaths from burns and scalds shown in Table S, 11 were of children under 5 years of age.

TABLE R.—Northern Ireland : Violent Deaths by External Cause of Injury, 1949-1951.

CAUSES OF DEATH (With detailed List Nos.)	1949	1950	1951		
			Total	Males	Females
<i>Accidental Causes :</i>					
Drowning (E.850, 851 and 929)	42	44	54	51	3
Falls (E.900-904)	110	140	122	58	64
Fire (Excluding Fire on Transport) (E.916, 917)	43	30	38	15	23
Firearms (E.919)	1	8	2	1	1
Machinery (E.912)	1	7	9	8	1
Mechanical Suffocation (E.924, 925)	27	19	18	9	9
Poisons (E.870-888)	8	8	6	5	1
Poisonous Gases (E.890-895)	17	9	9	6	3
<i>Transport :</i>					
Motor Vehicles (E.810-835)	130	123	159	123	36
Other road vehicles (E.840-845)	8	21	18	14	4
Railways (E.800-802)	*	12	3	3	.
Aircraft (E.860-866)	*	6	4	4	.
Shipping (Excluding Drowning) (E.852-858) ..	*	3	10	10	.
Other accidental causes	45	49	40	30	10
<i>Suicide :</i>					
Drowning (E.975)	56	2	9	4	5
Hanging (E.974)		8	5	4	1
Firearms (E.976)		6	10	10	3
Poisons (E.970, 971)		4	6	3	3
Poisonous Gases (E. 972, 973)		21	21	11	10
Other suicide		7	5	5	.
<i>Homicide :</i>					
Poisons (E.980)	5
Assault by Firearms (E.981)
Assault by Other Means (E.982-984)		2	4	3	1
<i>Legal Execution (E.985)</i>					
<i>Operations of War (E.965, 990-999)</i>		1	2	2	.
TOTAL DEATHS FROM VIOLENCE	484	530	554	379	175

*Included in " Other Accidental Causes."

TABLE S.—Northern Ireland : Violent Deaths by Nature of Injury, 1950-1951.

Injuries Sustained (with Detailed List Nos.)	1950	1951		
		Total	Males	Females
<i>Fractures :</i>				
Skull (N.800-804)	114	135	110	25
Spine and Trunk (N.805-809)	19	20	13	7
Upper limbs (N.810-819)	3	5	1	4
Lower limbs (N.820-829)	99	84	31	53
<i>Dislocation without Fracture</i> (N.830-839)	2	5	3	2
<i>Head Injuries</i> (Excluding Skull Fracture) (N.850-856)	49	38	29	9
<i>Internal Injuries :</i> (N.860-869)	31	37	34	3
<i>Lacerations and Open Wounds :</i>				
Face, Neck and Trunk (N.870-879)	7	8	8	.
Upper Limbs (N.880-888)	2	2	2	.
Lower Limbs (N.890-898)	7	2	2	.
Multiple location (N.900-908)				
<i>Superficial Injuries and Contusions</i> (N.910-929)	3	1	1	.
<i>Effects of foreign body entering through orifices</i> (N.930-936)	9	5	4	1
<i>Burns and Scalds</i> (N.940-949)	33	37	14	23
<i>Effects of poisons and Poisonous Gases</i> (N.960-979)	43	42	26	16
<i>All other effects of External Causes</i>	109	133	101	32
TOTAL DEATHS	530	554	379	175

31. Uncertified Deaths.—The deaths registered as uncertified, i.e., those in which there was neither a medical attendant during the last illness nor an inquest held by a coroner, numbered 312, representing 1.8 per cent. of the total deaths registered. The percentage of uncertified deaths has been falling rapidly during the past twenty years. In 1930 uncertified deaths represented 8.7 per cent. of the total deaths.

Of the total deaths in rural areas 184, or 2.2 per cent., were uncertified ; in urban areas the number was 128, or 1.4 per cent.

Table T shows the number of uncertified deaths in each County and County Borough, distinguishing between those referred to Coroners in respect of which inquests were considered unnecessary, and those not referred to Coroners.

Deaths of persons aged 65 years and upwards represented 63.8 per cent. of the uncertified cases, and deaths of infants under 1 year of age 10.6 per cent.

TABLE T.—Northern Ireland : Certified and Uncertified Deaths : Inquests, 1951.

Counties, etc	Total Deaths	Certified			Uncertified	
		By Medical Practitioners		By Coroners after Inquest	Not referred to Coroners	Referred to Coroners Inquest considered unnecessary
		Not referred to Coroners	Referred to Coroners, Inquest considered unnecessary			
Northern Ireland ..	17,628	16,562	190	564	123	189
All Urban Areas ..	9,189	8,654	87	320	13	115
All Rural Areas ..	8,439	7,908	103	244	110	74
Belfast County Borough ..	5,433	5,096	7	243	5	82
Londonderry County Borough ..	630	603	18	9	.	.
County Antrim ..	2,837	2,830	90	86	14	17
County Armagh ..	1,557	1,466	24	42	15	10
County Down ..	3,022	2,863	17	78	15	49
County Fermanagh ..	794	723	1	23	45	2
*County Londonderry ..	1,375	1,300	18	40	6	11
County Tyrone ..	1,980	1,881	15	43	23	18

*Excluding County Borough.

32. Inquests.—The circumstances of 943 deaths were considered by the Coroners in 1951, including 189 of the uncertified deaths referred to in the previous paragraph. Inquests were held in 564 of these cases, which represents one inquest for every 31 deaths registered. In 1950 the inquests numbered 511.

33. Infant Mortality.—In the text and tables the term “Neo-natal Mortality” relates to deaths of children under 4 weeks of age, and the term “Infant Mortality” to deaths of all children (including Neo-natal) under 1 year of age.

Deaths of infants under 1 year of age numbered 1,173, or 41 per 1,000 live births registered. This rate shows only an increase of one over that for 1950, which was the lowest ever recorded for Northern Ireland. Of the 1,173 deaths of infants under 1 year of age, 651 were of males and 522 of females, the former number being equivalent to 44 per 1,000 live births of males and the latter to 38 per 1,000 live births of females. The corresponding rates for 1950 were 44 and 37 respectively.

TABLE U.—Northern Ireland : Neo-natal and infant Mortality Rates per 1,000 Live Births by Counties, 1948-1951.

Area	Neo-natal mortality per 1,000 Live Births				Infant Mortality per 1,000 Live Births			
	1948	1949	1950	1951	1948	1949	1950	1951
Northern Ireland ..	24	24	23	25	46	45	40	41
All Urban Areas ..	24	26	25	24	46	51	45	41
All Rural Areas ..	23	21	21	25	45	38	35	41
Belfast County Borough ..	23	26	25	24	45	56	49	44
Londonderry County Borough ..	19	23	26	32	45	47	46	51
County Antrim ..	22	21	23	26	39	40	35	40
County Armagh ..	25	18	27	22	44	34	41	34
County Down ..	23	23	22	26	36	40	35	40
County Fermanagh ..	28	28	16	21	57	50	37	33
*County Londonderry ..	25	22	17	25	53	35	34	47
County Tyrone ..	27	26	24	22	61	44	36	36

*Excluding County Borough.

The infant mortality rate for the aggregate of the Urban Districts of Northern Ireland in 1951 was 41 per 1,000 live births, and the rate for the aggregate of the Rural Districts was also 41 per 1,000, the corresponding rates for 1950 being 45 and 35 respectively.

In 1951 and 1950 the rates for deaths of infants under 1 year of age were 30 and 30 per 1,000 live births, respectively, for England and Wales ; 37 and 39 for Scotland ; and 46 and 46 for the Irish Republic.

Deaths of infants aged under 4 weeks (" neo-natal " mortality) numbered 700, or 59.7 per cent. of the total deaths of all children under 1 year of age. The corresponding figures for 1950 were 675 and 57.9 per cent. respectively.

TABLE V.—*Infant Mortality Rates for Belfast Co. Borough and Londonderry Co. Borough with comparative Rates for Towns of approximately the same Populations in Great Britain, 1951.*

Town	Population	Deaths of Infants under 1 year of Age per 1,000 Live Births
BELFAST	444,200	44
Bristol	442,000	20
Leeds	503,030	31
Sheffield	510,000	30
Edinburgh	467,400	27
LONDONDERRY	50,250	51
Burton-on Trent	48,900	32
Dewsbury	52,990	36
Crewe	52,220	39
Shrewsbury	45,460	20
Lancaster	51,220	38
Ayr	43,200	27
Kirkcaldy	49,200	36

NOTE—The populations are as estimated at mid-year, 1951.

In Table V the infant mortality rates for Belfast and Londonderry County Boroughs are compared with those for towns of approximately the same populations in Great Britain. Whilst the rates for these Northern Ireland towns do not yet compare favourably with those for cross-channel towns of comparable size, there has been an immense reduction since 1942 when the rates were : Belfast 92, Londonderry 90.

Abstract XVII gives the number of deaths of children under 1 year of age for Northern Ireland by Counties and County Boroughs (also for the aggregates of the urban and rural areas) for the years 1948-51. For the last of these years the numbers are given by sexes and age-periods.

The numbers of infant deaths for 1951 by age and causes of death are given in Abstract XVI, together with the numbers by causes for the years 1948-50. The infant mortality rates by causes are also given for the four years 1948-51.

Abstract X gives the number of infant deaths, together with the number of births, for each administrative area in Northern Ireland.

DIAGRAM VIII.—Infant Mortality Rates in Northern Ireland, England and Wales, Scotland and the Irish Republic, 1926-51.

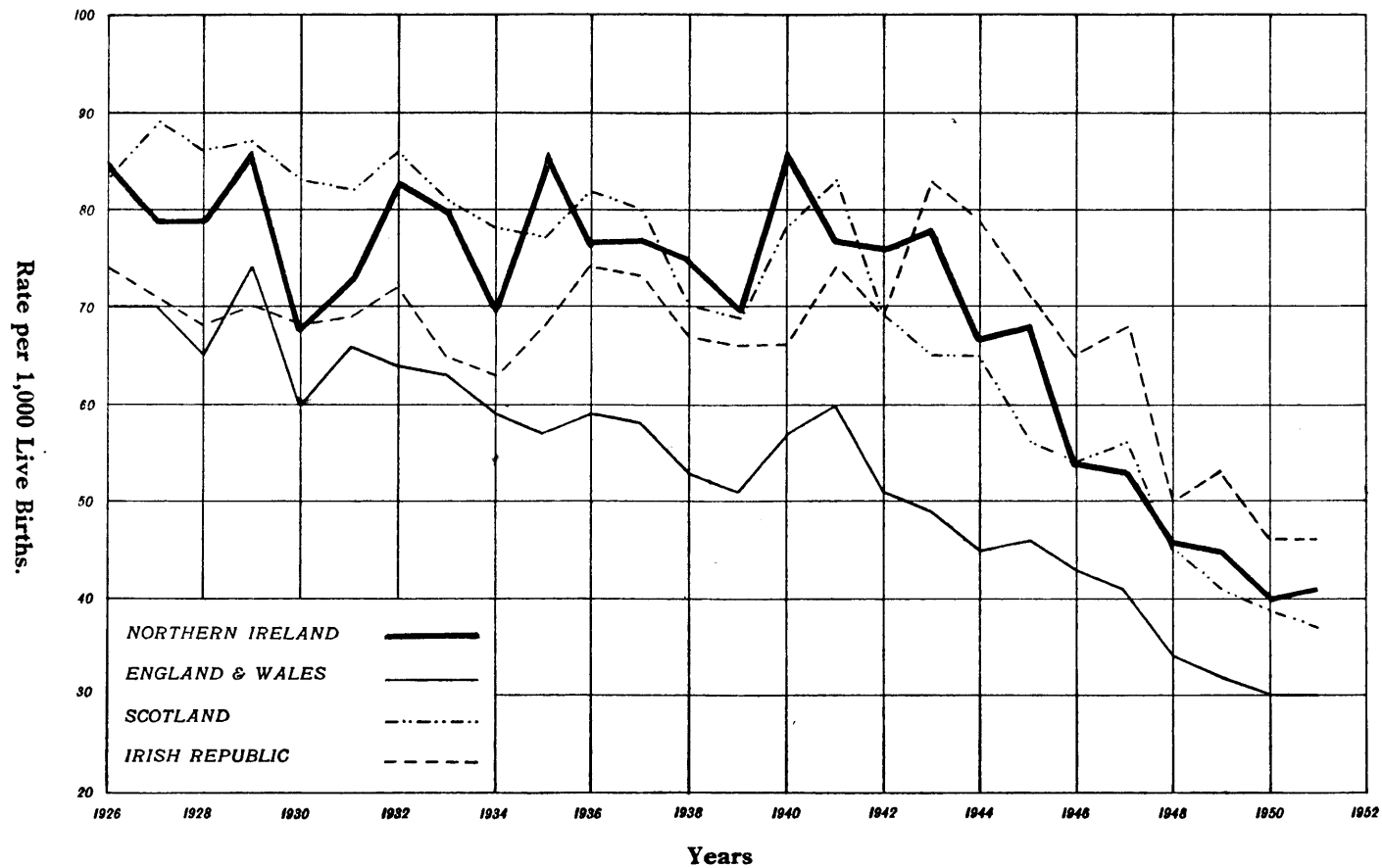

34. Mortality among Illegitimate Children.—Deaths of Illegitimate children under 1 year of age numbered 45 in 1951, which is equivalent to a rate of 50 per 1,000 of the illegitimate live births registered, as compared with a rate of 65 for the previous year. The corresponding rates for legitimate children in 1951 and 1950 were 41 and 40 per 1,000 live births respectively.

TABLE W.—Northern Ireland : Illegitimate Neo-Natal and Infant Mortality Rates per 1,000 Illegitimate live Births by Counties, 1948-1951.

Area	Illegitimate neo-natal Mortality per 1,000 Illegitimate Live Births				Illegitimate Infant Mortality per 1,000 Illegitimate Live Births			
	1948	1949	1950	1951	1948	1949	1950	1951
Northern Ireland ..	32	28	34	30	92	77	65	50
All Urban Areas ..	35	31	26	29	122	92	79	52
All Rural Areas ..	29	25	42	31	64	62	53	49
Belfast County Borough ..	31	34	18	36	121	100	79	64
Londonderry County Borough ..	29	.	28	33	59	43	28	67
County Antrim ..	18	11	53	30	71	46	70	49
County Armagh ..	43	15	97	49	128	104	146	73
County Down ..	37	21	27	24	68	49	34	32
County Fermanagh ..	7	73	38	42	16	182	38	64
*County Londonderry ..	41	23	23	31	96	77	70	47
County Tyrone ..	44	46	45	9	95	46	53	27

*Excluding County Borough.

Deaths of illegitimate infants aged under 4 weeks (illegitimate neo-natal mortality) numbered 27, representing 60.0 per cent of the total deaths of all illegitimate children under 1 year of age. The corresponding figures for 1950 were 34 and 53.1 per cent. respectively.

Abstract XIX gives the numbers of deaths of illegitimate children under 1 year of age by the principal causes and by age-periods in 1951, together with the numbers by causes for the years 1948-50. The mortality rates by causes are also shown for the four years 1948-51. Most of these rates are considerably in excess of the corresponding rates for all children ; particularly the rates for diarrhoea and enteritis, pneumonia and congenital malformations. It should, however, be noted that the rates for some of the causes are based on very small numbers of deaths.

Abstract XVIII shows the number of deaths of illegitimate children under 1 year of age for Northern Ireland by Counties and County Boroughs, also for the aggregates of the urban and rural areas, for the years 1948-51. The sex and age distribution is shown for the year 1951.

MIGRATION

The population figures ascertained at each Census enable the net migration during the inter-Censal periods to be calculated. The last two Censuses in Northern Ireland were taken on 28th February, 1937, and 8th April, 1951. The following statement reveals that, during the intervening period of a little over 14 years, there was a net outward movement of 67,255 persons. Gross figures for migration inwards and outwards are not available. The table relates to migration to and from all countries, including other parts of the British Isles.

	Males	Females	Total
Population, Census of 1937	623,154	656,591	1,279,745
Births, 1937-51	207,270	194,914	402,184
Deaths, 1937-51	122,452	121,289	243,741
Natural Increase	84,818	73,625	158,443
Population 1937 plus Natural Increase	707,972	730,216	1,438,188
Population, Census of 1951	667,821	703,112	1,370,933
Net movement outwards	40,151	27,104	67,255

The term "natural increase" represents the excess of births over deaths. The net movement outwards during the two inter-Censal periods immediately preceding the Census of 1937 amounted to : 1911-26, 107,573 persons, and 1926-37, 57,651 persons.

According to returns furnished by the Board of Trade (Statistics Division), the number of emigrants of British nationality from Northern Ireland to countries outside Europe during 1951 was 3,048, and the number of immigrants arriving in Northern Ireland from those countries was 1,042. The following table gives the figures for the years 1936 to 1951, with the exception of the period 1939-1945, during which records were not maintained.

Year	Emigrants	Immigrants	Outward (-) or Inward (+) Balance
1936	655	1,273	+ 618
1937	835	1,011	+ 176
1938	844	1,102	+ 258
1946	2,878	978	-1,900
1947	1,941	787	-1,154
1948	3,300	796	-2,504
1949	3,259	868	-2,391
1950	3,370	951	-2,419
1951	3,048	1,042	-2,006

THE WEATHER.

Reports on the weather experienced in Northern Ireland during each month of the year 1951, as furnished by the Director of the Meteorological Office, England, are published in the Quarterly Returns of Births, Deaths, and Marriages for that year. Table X shows for the stations of Armagh, Garvagh and Aldergrove the Average Air Temperature, Rainfall, and Sunshine in 1951.

The year 1951 was somewhat colder than usual with about the average amount of rainfall and sunshine. The first five months were cold, while a characteristic of the summer months was the absence of very warm days. The last four months were mild on the whole, particularly October and November. The spring months April and May were dry and October was notably dry but November was excessively wet. Snow or sleet showers fell frequently during the first four months.

January was rather cold and wet on the whole but sunshine substantially exceeded the average. Snowfall was heavy during the night of December 31st to January 1st ; at 9 hours on January 1st level snow was nearly 8 in.

deep at Aldergrove and snow lay on the ground at Garvagh up to the 7th. *February* was cold, sunny and rather wet. In *March* the weather was again cold and unsettled but in contrast to January and February the duration of bright sunshine was appreciably less than the average. *April* was cool, dry and sunny; winds of a northerly origin were frequent. As in April the weather of *May* was dry, sunny and cool. Winds from between north and east predominated. The week ending on the 10th was notably sunny, the mean daily duration for the week being 10.40 hr. at Aldergrove and 10.76 hr. at Castle Archdale. *June* was sunny, with mean temperature and rainfall about average. The first 10 days were dry and the first 9 exceedingly sunny, the mean daily duration in hours over this period being 11.48 at Castle Archdale, 10.69 at Ballykelly and 10.61 at Armagh. There was no notably warm spell though temperature reached or exceeded 70°F. at times, mainly from the 3rd to the 6th and on the 30th. The maximum at Garvagh on the 4th, 78°F., ° was the highest temperature registered during the year. In strong contrast to June, the weather in *July* was dull; it was also rather wet, with a mean temperature about average. At Aldergrove the mean daily sunshine was only 3.85 hr. as compared with 7.07 hr. in June and 6.95 hr. in May. *August* was unsettled, rather cool and wet on the whole. Less than the average rainfall occurred at Londonderry and in the neighbourhood of the Belfast Lough. Rain occurred frequently, measurable rain being recorded on 29 days at Garvagh and 25 days at Castlerock and Hillsborough. *September* was rather warm and dull, with winds from some southerly point predominating. The distribution of rainfall was variable, percentages of the average at individual stations ranging from 72 at Londonderry to 117 at Seaforde, County Down. In *October* the weather was mild and unusually dry, with about the average amount of sunshine for the time of year. Apart from the dry October of 1946 it was the driest October since comparable records are available, namely 1920. Warm days occurred at times during the first sixteen days, particularly on the 16th when a maximum of 68°F. was registered at Armagh and Holywood. A cold spell occurred from about the 21st to 24th; the 21st and 22nd were particularly cold for the time of year, day temperature failing to reach 45°F. at some places. In marked contrast to October the weather of *November* was excessively wet; it was also mild and exceptionally dull. Rain occurred very frequently in the north; for example, measurable rain fell on 28 days at Castlerock and 27 days at Garvagh. Among heavy falls in 24 hours were 2.62 in. at Glenwherry, County Antrim and 2.20 in. at Dungiven, County Londonderry on the 4th. The duration of bright sunshine was only 64 per cent. of the average; at Aldergrove it was the dullest November since records were started in 1920. *December* was unsettled, wet and rather mild; winds from between south and west predominated and severe gales occurred locally on the 27th, 28th and 30th.

The Table gives the monthly deviation from the average mean temperature in degrees Fahrenheit and the monthly rainfall and sunshine expressed as percentages of the average.

	Jan.	Feb.	Mar.	April	May	June	July	Aug.	Sept.	Oct.	Nov.	Dec.
Temperature	-1.7	-3.3	-2.0	-1.6	-2.2	+0.1	+0.1	-0.7	+1.6	+2.1	+2.6	+0.9
Rainfall	112	113	97	71	72	101	109	111	97	37	160	117
Sunshine	121	120	87	111	114	120	79	97	81	100	64	95

TABLE X.—Northern Ireland: Air Temperature, Rainfall, and Sunshine obtained from Readings taken at the Stations of Armagh, Garvagh and Aldergrove, 1951.

ARMAGH†											
MONTH	Air Temperature						Rainfall			Sunshine	
	Highest	Lowest	Means of			Difference of Mean from Average	Total	Percentage of Average	No. of Days	Daily Mean	Difference from Average of Daily Mean
			Daily Maximum	Daily Minimum	Daily Mean †(Max. + Min)						
	°F.	°F	°F	°F	°F	°F	mm.	%		hrs.	hrs.
January	54	24	43.9	34.7	39.3	-1.3	67	105	22	1.78	+0.31
February	52	28	43.8	31.6	37.7	-3.0	77	136	19	2.81	+0.53
March	54	23	46.2	34.0	40.1	-2.0	71	118	19	2.91	-0.57
April	64	31	51.5	36.1	43.8	-1.5	44	82	18	5.39	+0.38
May	63	32	56.3	40.8	48.5	-2.6	38	63	14	6.35	+1.00
June	75	39	64.6	47.1	55.9	+0.2	54	84	12	6.91	+1.33
July	73	43	65.8	52.1	58.9	0.0	85	116	16	3.61	-1.07
August	70	44	63.8	50.6	57.2	-0.9	113	123	24	4.28	-0.04
September	71	41	62.1	50.0	56.1	+1.8	48	77	17	3.12	-0.80
October	68	33	56.8	44.8	50.8	+1.9	22	31	11	2.97	+0.17
November	56	28	50.7	40.3	45.5	+2.6	140	194	21	1.51	-0.63
December	54	24	47.1	36.5	41.8	+1.0	109	137	21	1.14	-0.12
YEAR 1951	75	23	54.4	41.5	47.9	-0.4	868	107	214	3.57	+0.04

GARVAGH*											
MONTH	Air Temperature						Rainfall			Sunshine	
	Highest	Lowest	Means of			Difference of Mean from Average	Total	Percentage of Average	No. of Days	Daily Mean	Difference from Average of Daily Mean
			Daily Maximum	Daily Minimum	Daily Mean †(Max. + Min)						
	°F.	°F	°F	°F	°F	°F	mm.	%		hrs.	hrs.
January	52	19	42.3	33.0	37.7	-1.7	115	131	22	1.73	+0.27
February	53	26	42.0	31.0	36.5	-3.2	93	117	23	2.72	+0.34
March	57	17	45.7	33.0	39.3	-1.8	68	86	23	2.95	-0.49
April	63	27	50.5	35.7	43.1	-1.6	41	67	18	5.48	+0.48
May	65	29	57.0	39.4	48.2	-1.9	43	67	13	6.32	+0.51
June	78	35	63.7	45.2	54.5	+0.1	87	135	15	7.00	+0.99
July	72	41	64.4	51.6	58.0	+0.2	96	117	18	4.23	-1.01
August	68	44	62.6	49.5	56.1	-0.7	123	123	29	4.48	-0.02
September	71	36	61.2	47.8	54.5	+1.3	70	93	18	3.50	-0.61
October	66	32	55.9	44.1	50.0	+2.1	41	46	12	2.66	-0.20
November	55	30	50.4	38.8	44.6	+2.6	169	169	27	1.33	-0.76
December	55	23	46.3	36.0	41.1	+0.9	145	142	26	1.40	+0.06
YEAR 1951	78	17	53.5	40.4	46.9	-0.4	1,091	111	244	3.65	-0.04

ALDERGROVE											
MONTH	Air Temperature						Rainfall			Sunshine	
	Highest	Lowest	Means of			Difference of Mean from Average	Total	Percentage of Average	No. of Days	Daily Mean	Difference from Average of Daily Mean
			Daily Maximum	Daily Minimum	Daily Mean †(Max. + Min)						
	°F.	°F	°F	°F	°F	°F	mm.	%		hrs.	hrs.
January	52	16	41.5	34.2	37.9	-2.2	63	90	23	1.69	+0.33
February	51	24	42.1	31.0	36.5	-3.7	51	84	21	2.66	+0.50
March	53	18	45.2	33.6	39.4	-2.3	53	83	19	3.25	-0.34
April	62	28	50.4	35.7	43.1	-1.7	31	58	15	5.90	+0.80
May	64	30	55.7	40.5	48.1	-2.2	34	59	12	6.95	+0.90
June	74	38	63.6	46.7	55.1	+0.1	69	112	12	7.07	+1.19
July	71	39	64.7	52.1	58.4	+0.2	84	118	14	3.85	-1.03
August	71	46	63.4	51.0	57.2	-0.5	90	99	22	4.13	-0.29
September	71	43	61.8	49.6	55.7	+1.8	66	105	14	3.24	-0.84
October	66	31	56.1	45.6	50.9	+2.3	19	25	12	2.74	+0.01
November	56	29	49.3	41.5	45.4	+2.7	153	187	25	1.08	-0.85
December	53	26	44.5	37.9	41.2	+0.7	99	113	21	1.21	-0.10
YEAR 1951	74	16	53.2	41.6	47.4	-0.4	812	97	210	3.66	+0.03

* Sunshine recorder at Hillsborough.

†Sunshine reduced by obstruction in the months of May, June, July and August.

NOTE—In this table the rainfall average is that for the period 1881-1915: the air temperature and sunshine average relate to the period 1906-35.

ABSTRACTS
OF BIRTHS, DEATHS, AND MARRIAGES
REGISTERED IN NORTHERN IRELAND
DURING THE YEAR
1951

**ABSTRACT I.—Northern Ireland : Method of Celebration of
Marriages Registered, 1951.**

COUNTIES	TOTAL MARRIAGES	Roman Catholic	Presbyterian		Church of Ireland			Other Churches		In Registrars' Offices	Jewish	Society of Friends
			By Licence	By Special Licence	By Licence	After Banns	By Special Licence	By Licence	By Special Licence			
NORTHERN IRELAND	9,414	2,723	2,918	57	2,200	56	14	721	24	694	2	5
BELFAST CO. BOROUGH	3,754	766	1,169	17	841	25	6	478	7	442	2	1
LONDONDERRY Co. BOROUGH ..	389	230	65	2	63	3	..	9	1	16
ANTRIM ..	1,473	285	648	16	328	10	4	85	5	92
ARMAGH ..	692	313	90	1	220	1	..	45	1	17	..	4
DOWN ..	1,428	394	545	12	322	7	3	53	7	85
FERMANAGH ..	243	125	8	..	85	2	..	17	2	4
LONDONDERRY ..	611	195	214	7	154	4	..	14	1	22
TYRONE ..	824	415	179	2	187	4	1	20	..	16

**ABSTRACT II.—Northern Ireland : Marriages Registered in
each Quarter and Conjugal Condition of Persons
contracting Marriages, 1951.**

COUNTIES	TOTAL MARRIAGES	Total Marriages Registered in the Quarter ended the last day of				MARRIAGES					
		March	June	September	December	Contracted between				Of	
						Bachelors and Spinsters	Bachelors and Widows	Widowers and Spinsters	Widowers and Widows	Widowers	Widows
NORTHERN IRELAND	9,414	2,210	1,958	3,174	2,072	8,856 ^a	151 ^b	306 ^c	101	407	252
BELFAST Co. BOROUGH	3,754	972	717	1,232	833	3,500	74	126	54	180	128
LONDONDERRY Co. BOROUGH ..	389	85	79	154	71	370	5	12	2	14	7
ANTRIM ..	1,473	344	303	479	347	1,401	21	41	10	51	31
ARMAGH ..	692	147	159	246	140	654	10	20	8	28	18
DOWN ..	1,428	326	303	479	320	1,340	24	44	20	64	44
FERMANAGH ..	243	30	68	95	50	233	1	9	..	9	1
LONDONDERRY ..	611	130	125	198	158	575	7	25	4	29	11
TYRONE ..	824	176	204	291	153	783	9	29	3	32	12

(a) Including 81 divorced men who married spinsters, 71 divorced women who married bachelors, and 14 divorced men who married divorced women.

(b) Including 12 divorced men who married widows.

(c) Including 12 divorced women who married widowers.

ABSTRACT III.—Northern Ireland : Ages of Men at Marriage, 1951.

COUNTIES	Average Age	All Ages	Under 16 Years	16—	17—	18—	19—	20—	Under 21 Years	21—	25—	30—	35—	40—	45—	50—	55—	60—	65—	70—	75—	80 and upwards	Not stated
				16—	17—	18—	19—	20—		21—	25—	30—	35—	40—	45—	50—	55—	60—	65—	70—	75—		
NORTHERN IRELAND	29.69	9,414	.	3	13	54	138	299	507	2,664	2,917	1,431	811	418	216	146	98	60	38	33	8	.	67
BELFAST CO. BOROUGH	28.68	3,754	.	.	5	32	73	140	250	1,255	1,198	468	236	133	59	53	43	21	16	14	2	.	6
LONDONDERRY Co. BOROUGH	28.43	389	7	18	25	142	119	38	33	10	8	6	3	2	1	1	.	.	1
ANTRIM	29.96	1,473	.	2	3	10	17	48	80	398	435	255	126	71	40	22	14	12	8	1	2	.	9
ARMAGH	30.37	692	.	1	2	.	8	20	31	179	222	102	68	33	21	11	8	5	4	3	.	.	5
DOWN	30.43	1,428	.	.	2	7	17	35	61	343	449	254	133	75	40	25	16	9	7	7	1	.	8
FERMANAGH	32.45	243	.	.	.	1	.	4	5	43	60	55	40	19	6	8	1	4	2
LONDONDERRY	30.68	611	.	.	1	2	12	15	30	151	180	96	64	32	17	9	9	2	1	4	3	.	13
TYRONE	31.15	824	.	.	.	2	4	19	25	153	254	163	111	45	25	12	4	5	1	3	.	.	23

ABSTRACT IV.—Northern Ireland : Ages of Women at Marriage, 1951.

COUNTIES	Average Age	All Ages	Under 16 Years	16—	17—	18—	19—	20—	Under 21 Years	21—	25—	30—	35—	40—	45—	50—	55—	60—	65—	70—	75—	80 and upwards	Not stated
				16—	17—	18—	19—	20—		21—	25—	30—	35—	40—	45—	50—	55—	60—	65—	70—	75—		
NORTHERN IRELAND	26.33	9,414	9	35	151	316	540	775	1,826	3,332	2,292	888	460	231	139	91	45	26	12	3	.	1	68
BELFAST CO. BOROUGH	25.92	3,754	5	12	53	125	223	373	791	1,445	839	303	155	84	50	41	18	11	7	1	.	1	8
LONDONDERRY Co. BOROUGH	25.64	389	.	1	4	12	34	29	80	145	97	27	22	11	5	1	1
ANTRIM	26.61	1,473	1	6	24	58	89	100	278	518	353	147	70	40	30	15	10	3	.	1	.	.	8
ARMAGH	26.64	692	2	1	12	21	36	45	117	249	161	72	43	20	10	4	4	.	3	1	.	.	8
DOWN	26.86	1,428	.	9	26	41	60	112	248	468	397	145	57	48	25	15	8	9	1	.	.	.	7
FERMANAGH	26.99	243	.	1	6	4	11	17	39	70	66	36	20	5	2	1	1	3
LONDONDERRY	26.42	611	.	.	10	28	41	43	122	201	146	63	40	8	8	8	2	2	11
TYRONE	26.61	824	1	5	16	27	46	56	151	236	233	95	53	15	9	6	2	1	1	.	.	.	22

ABSTRACT V.—Northern Ireland : Ages in Combination of Men and Women at Marriage, 1951.

		AGES OF WIVES																			Total Husbands			
		Under 16 Years	16—	17—	18—	19—	20—	21—	25—	30—	35—	40—	45—	50—	55—	60—	65—	70—	75—	80 and over			Not stated	
Ages of Husbands	Under 16	Under 16	
	16—	.	.	1	.	.	.	1	1	3	16—
	17—	1	1	4	1	1	1	4	13	17—
	18—	.	4	7	13	7	11	11	.	1	54	18—
	19—	1	3	10	21	36	28	32	7	138	19—
	20—	2	3	20	39	62	69	85	18	1	299	20—
	21—	4	17	73	175	285	400	1,393	286	26	5	2,664	21—
	25—	1	5	26	52	122	192	1,278	1,033	172	28	2	.	2	4	2,917	25—
	30—	.	.	9	11	19	55	375	581	299	66	13	1	1	1	1,431	30—
	35—	.	1	.	3	5	11	107	253	235	146	36	9	3	1	1	811	35—
	40—	3	2	24	75	96	111	67	29	8	2	.	1	418	40—
	45—	2	12	25	36	44	48	32	10	3	2	2	216	45—
	50—	.	1	1	.	.	2	7	5	16	32	34	27	17	3	1	146	50—
	55—	1	4	2	18	16	25	20	10	2	98	55—
	60—	3	3	6	10	7	18	11	1	1	60	60—
	65—	1	1	4	4	5	7	11	5	38	65—
	70—	1	.	.	2	1	4	5	7	6	4	2	33	70—
	75—	1	1	.	.	1	1	8	75—
	80 and over
Not stated	.	.	.	1	.	2	1	2	.	1	.	.	1	59	67	Not stated	
Total Wives	9	35	151	316	540	775	3,332	2,292	888	460	231	139	91	45	26	12	3	.	1	68	9,414			

ABSTRACT VI.—Northern Ireland : Births in each of the Four Quarters, 1951.
(exclusive of still-born children).

COUNTIES	PERSONS					MALES					FEMALES				
	Total	Quarter ended the last day of				Total	Quarter ended the last day of				Total	Quarter ended the last day of			
		March	June	Sept.	Dec.		March	June	Sept.	Dec.		March	June	Sept.	Dec.
NORTHERN IRELAND ..	28,477	7,254	7,769	7,089	6,365	14,639	3,769	3,918	3,655	3,297	13,838	3,485	3,851	3,434	3,068
BELFAST CO. BOROUGH ..	8,789	2,269	2,336	2,207	1,977	4,543	1,186	1,162	1,150	1,045	4,246	1,083	1,174	1,057	932
LONDONDERRY CO. BOROUGH ..	1,376	368	363	350	295	695	196	179	176	144	681	172	184	174	151
ANTRIM ..	4,801	1,224	1,266	1,202	1,109	2,435	619	632	629	555	2,366	605	634	573	554
ARMAGH ..	2,326	571	676	605	474	1,169	290	341	315	223	1,157	281	335	290	251
DOWN ..	4,670	1,217	1,292	1,092	1,069	2,447	639	657	574	577	2,223	578	635	518	492
FERMANAGH ..	1,128	278	309	284	257	587	144	163	138	142	541	134	146	146	115
LONDONDERRY ..	2,412	550	683	623	556	1,227	299	367	297	264	1,185	251	316	326	292
TYRONE ..	2,975	777	844	726	628	1,536	396	417	376	347	1,439	381	427	350	281

ABSTRACT VII.—Northern Ireland : Deaths in each of the Four Quarters, 1951.

COUNTIES	PERSONS					MALES					FEMALES				
	Total	Quarter ended the last day of				Total	Quarter ended the last day of				Total	Quarter ended the last day of			
		March	June	Sept.	Dec.		March	June	Sept.	Dec.		March	June	Sept.	Dec.
NORTHERN IRELAND ..	17,628	6,971	3,951	3,211	3,495	8,888	3,482	1,992	1,653	1,761	8,740	3,489	1,959	1,558	1,734
BELFAST CO. BOROUGH ..	5,433	2,135	1,173	1,009	1,116	2,715	1,034	614	507	560	2,718	1,101	559	502	556
LONDONDERRY CO. BOROUGH ..	630	266	135	93	136	311	134	64	49	64	319	132	71	44	72
ANTRIM ..	2,837	1,126	628	508	575	1,391	552	299	264	276	1,446	574	329	244	299
ARMAGH ..	1,557	581	378	278	320	822	307	205	151	159	735	274	173	127	161
DOWN ..	3,022	1,144	719	587	572	1,482	557	353	286	286	1,540	587	366	301	286
FERMANAGH ..	794	340	161	143	150	431	189	72	88	82	363	151	89	55	68
LONDONDERRY ..	1,375	556	308	263	248	723	286	170	140	127	652	270	138	123	121
TYRONE ..	1,980	823	449	330	378	1,013	423	215	168	207	967	400	234	162	171

ABSTRACT VIII.—Northern Ireland : Causes

Inter- mediate List Nos.	CAUSES OF DEATH		AGES AT									
			ALL AGES	Neo Natal under 1 mo'th	Total under 1 year	1-	2-	3-	4-	5-	10-	15-
	TOTAL DEATHS	M	8,888	373	651	50	28	20	13	62	41	55
	(ALL CAUSES)	F	8,740*	327	522	51	13	17	14	32	19	35
A1-A43	I Infective and Parasitic Diseases	M	438	1	28	6	2	7	1	12	8	9
		F	339	1	14	19	2	5	2	4	9	18
A44-A60	II Neoplasms (a) Cancer	M	1,041	.	3	.	2	1	.	4	4	3
		F	993	.	.	2	.	.	.	1	.	3
	(b) Other Neoplasms	M	56	.	.	.	3	.	1	3	3	.
		F	61	.	.	1	1	1	1	3	.	.
A61-A64 A66(pt. of)	III Allergic, Endocrine System, Metabolic and Nutritional Diseases	M	153	.	4	.	.	.	1	.	.	1
		F	150	.	1	1	.	.
A65-A66 (pt. of)	IV Diseases of Blood and Blood Forming Organs	M	38	2	4	.	1	.	1	.	.	1
		F	58
A67-A69	V Mental, Psychoneurotic, and Personality Disorders	M	32	1	3	4	1	.	.	1	.	.
		F	30	.	2	1
A70-A78	VI Diseases of the Nervous System and Sense Organs	M	927	2	13	4	1	.	.	3	2	1
		F	1,308*	.	4	5	2	2	2	3	.	1
A79-A86	VII Diseases of the Circulatory System	M	3,041	.	1	1	.	.	.	2	2	8
		F	2,975	1	2	1	1	6
A87-A97	VIII Diseases of the Respiratory System	M	1,237	4	107	17	5	3	2	9	4	4
		F	1,236	1	79	10	2	2	.	4	2	2
A98-A107	IX Diseases of the Digestive System	M	230	2	47	6	1	1	.	4	3	1
		F	215	1	37	1	.	.	.	1	2	2
A108-A114	X Diseases of Genito-Urinary System	M	278	.	3	.	1	.	.	1	1	2
		F	161	.	3	.	.	1	1	1	2	1
A115-A120	XI Deliveries and Complications of Pregnancy, Childbirth and the Puerperium	F	31
A121- A126(pt. of)	XII Diseases of the Skin and Cellular Tissue	M	7	.	3
		F	11	1	1	2
A122-A125 A126(pt. of)	XIII Diseases of the Bones and Organs of Movement	M	25	.	1	1	.
		F	43	1	.	1	.
A127-A129	XIV Congenital Malformations	M	101	48	74	3	1	2	.	3	4	1
		F	114	61	90	4	1	1	1	5	.	1
A130- A135	XV Certain Diseases of Early Infancy											
	(a) With Prematurity	M	188	182	188	—	—	—	—	—	—	—
		F	152	149	152	—	—	—	—	—	—	—
	(b) Without Prematurity	M	139	119	139	—	—	—	—	—	—	—
		F	105	101	105	—	—	—	—	—	—	—
A136- A137	XVI Symptoms, Sensility and Ill-Defined Conditions	M	528	7	19	5	.	1	.	1	.	.
		F	583	5	16	1	1	.	2	.	.	.
AE138- AE150	XVII Accidents, Poisonings, and Violence	M	379	5	15	4	9	5	7	19	9	24
		F	175	6	16	5	4	5	4	8	2	1

* Including the death of 1 female for whom no age was stated.

of Death at different Age-Periods, 1951.

DEATH																Detailed List Nos.
20-	25-	30-	35-	40-	45-	50-	55-	60-	65-	70-	75-	80-	85-	90-	over 95	
100 66	80 86	99 92	141 119	207 178	297 205	415 342	526 430	700 684	902 861	1,420 1,329	1,405 1,537	1,010 1,182	486 617	145 239	35 69	M } F }
22 38	23 33	30 35	33 22	31 28	45 11	42 17	36 12	47 21	17 21	21 21	10 7	5 4	3 3	.	1 1	M } F }
.	2	9	11	37	48	72	122	113	142	214	160	64	24	6	.	M } F }
1	5	7	18	45	47	87	105	119	131	170	139	82	22	8	1	M } F }
1	2	1	5	3	6	2	5	5	3	4	6	3	.	.	.	M } F }
4	.	4	3	3	3	6	5	6	5	7	2	4	1	1	.	M } F }
4	1	3	6	4	9	13	23	16	19	25	16	5	2	1	.	M } F }
.	2	1	4	8	9	11	15	19	22	24	18	7	8	.	.	M } F }
1	1	3	1	1	.	.	1	3	5	5	4	2	4	.	.	M } F }
1	1	1	1	4	1	1	6	5	4	19	9	3	2	.	.	M } F }
.	.	.	1	.	1	1	3	2	1	4	4	3	3	.	.	M } F }
.	2	.	.	1	1	.	3	.	.	5	4	5	5	1	.	M } F }
8	4	4	9	12	26	23	53	75	129	195	187	115	50	10	3	M } F }
3	6	6	9	16	26	60	78	125	143	253	297	155	85	18	8	M } F }
15	16	13	28	40	97	153	166	270	377	596	582	434	176	50	14	M } F }
5	18	17	31	31	54	91	130	254	342	501	642	497	236	88	28	M } F }
4	2	13	16	25	31	59	63	106	121	185	233	138	69	17	4	M } F }
4	6	6	10	7	24	36	48	76	129	213	239	185	100	39	12	M } F }
7	1	4	7	9	8	18	19	22	23	33	34	20	10	2	.	M } F }
1	.	2	4	7	8	12	5	22	22	34	25	19	10	1	.	M } F }
4	2	2	4	11	5	9	11	16	27	48	53	53	17	7	1	M } F }
3	2	3	5	11	15	9	12	17	15	13	13	20	10	4	.	M } F }
3	5	7	7	9	F }
.	1	2	.	.	1	.	.	M } F }
.	1	.	.	.	1	1	3	1	1	.	.	M } F }
.	.	.	.	1	1	2	1	1	6	3	3	2	2	1	.	M } F }
.	2	4	1	4	4	9	8	5	2	1	1	M } F }
1	2	.	2	4	.	2	.	.	1	1	M } F }
2	2	.	1	.	1	2	.	.	1	2	M } F }
—	—	—	—	—	—	—	—	—	—	—	—	—	—	—	—	M } F }
—	—	—	—	—	—	—	—	—	—	—	—	—	—	—	—	M } F }
—	—	—	—	—	—	—	—	—	—	—	—	—	—	—	—	M } F }
.	.	.	.	1	.	6	2	4	14	56	91	151	116	48	13	M } F }
.	.	.	.	2	.	2	4	5	14	49	113	166	121	70	17	M } F }
33	24	17	18	28	20	13	21	20	16	28	22	15	9	3	1	M } F }
1	4	2	4	6	2	4	6	11	7	17	18	29	11	7	1	M } F }

ABSTRACT VIII—(Continued).—Northern Ireland : Causes

Inter- mediate List Nos.	CAUSES OF DEATH	AGES AT									
		ALL AGES	Neo- Natal under 1 month	Total under 1 year	1-	2-	3-	4-	5-	10-	15-
A1 A43	<i>I. Infective and Parasitic Diseases</i>										
A1	Tuberculosis of respiratory system { M F	286 209	1	.	1	1	5
A2	Tuberculosis of meninges and central nervous system { M F	32 30	.	2	1	2	5	.	6	6	2
A3	Tuberculosis of intestines, peritoneum and mesenteric glands { M F	2 9	1	.	.
A4	Tuberculosis of bones and joints { M F	9 9	.	1	.	.	1
A5	Tuberculosis, all other forms { M F	13 18	.	1	2	1	4
A6	Congenital syphilis { M F
A7	Early syphilis { M F
A8	Tabes dorsalis { M F	2 1
A9	General paralysis of insane { M F	6 2
A10	All other syphilis { M F	20 11
A11	Gonococcal infection { M F
A12	Typhoid Fever { M F	1 1	1	.	.
A13	Paratyphoid fever and other Salmonella infections { M F	5 4	.	2
A14	Cholera { M F
A15	Brucellosis (undulant fever) { M F
A16	Dysentery, all forms { M F	4 2	.	3
A17	Scarlet Fever { M F	2
A18	Streptococcal sore throat { M F	1	1	.	.
A19	Erysipelas { M F	1
A20	Septicaemia and pyaemia { M F	7 5	.	2	1	2

of Death at different Age-Periods, 1951.

DEATH															Detailed List Nos.
20-	25-	30-	35-	40-	45-	50-	55-	60-	65-	70-	75-	80-	85-	90- over 95	
19	20	23	27	25	38	33	31	30	13	13	4	2	1	.	M } 001-008
25	28	31	19	23	7	13	8	15	15	6	3	.	1	1	F } 010
2	.	2	3	1	M } 011
2	1	1	1	1	.	1	F } 012, 013
.	.	1	.	.	.	1	.	1	2	1	2	.	.	.	M } 014-019
2	.	.	.	3	1	1	.	.	2	F } 020
.	M } 021
.	1	1	1	2	.	3	2	1	1	1	.	1	.	.	M } 024
5	1	.	2	.	.	1	F } 025
.	M } 022, 023
.	F } 026-029
.	M } 030-035
.	M } 040
.	.	.	.	1	F } 041, 042
2	.	.	1	1	.	1	.	1	M } 043
.	F } 044
.	M } 045-048
.	1	.	.	.	F } 050
.	1	1	M } 051
.	F } 052
.	1	M } 053
1	1	.	1	1	.	1	.	1	.	.	F }

of Death at different Age-Periods, 1951.

DEATH																Detailed List Nos.
20-	25-	30-	35-	40-	45-	50-	55-	60-	65-	70-	75-	80-	85-	90-	over 95	
.	M } 055 F }
.	M } 056 F }
.	M } 057 F }
.	M } 058 F }
.	M } 060 F }
.	1	1	M } 061 F }
.	M } 062 F }
.	1	1	M } 080 F }
.	.	1	.	.	1	.	.	2	.	1	M } 082 F }
.	.	2	.	1	2	1	.	.	.	1	1	M } 081, 083 F }
.	M } 084 F }
.	M } 085 F }
.	M } 091 F }
.	.	.	.	1	.	.	1	.	.	2	M } 092 F }
.	M } 094 F }
.	M } 100-108 F }
.	M } 110-117 F }
.	M } 123 F }
.	M } 125 F }
.	M } 127 F }

ABSTRACT VIII—(Continued).—Northern Ireland : Causes

Inter- mediate List Nos.	CAUSES OF DEATH	AGES AT									
		ALL AGES	Neo- Natal under 1 mo'th	Total under 1 year	1-	2-	3-	4-	5-	10-	15-
A41	Ankylostomiasis { M F
A42	Other diseases due to helminths { M F
A43	All other diseases classified as infective and parasitic .. { M F	3 7	. .	1
A44-A60	<i>II Neoplasms</i>										
A44	Malignant neoplasm of buccal cavity and pharynx .. { M F	57 14
A45	Malignant neoplasm of oesophagus .. { M F	45 29
A46	Malignant neoplasm of stomach .. { M F	220 197	1 .
A47	Malignant neoplasm of intes- tine, except rectum .. { M F	120 142
A48	Malignant neoplasm of rectum { M F	84 50
A49	Malignant neoplasm of larynx { M F	20 7
A50	Malignant neoplasm of trachea, and of bronchus and lung not specified as secondary.. { M F	153 31
A51	Malignant neoplasm of breast { M F	1 157
A52	Malignant neoplasm of cervix uteri F	46
A53	Malignant neoplasm of other and unspecified parts of uterus F	64
A54	Malignant neoplasm of prostate M	93
A55	Malignant neoplasm of skin { M F	11 9
A56	Malignant neoplasm of bone and connective tissue .. { M F	19 15	3 .	1 .	1 .
A57	Malignant neoplasm of all other unspecified sites .. { M F	207 224	. .	3 .	2 .	2 .	1 .	3 1	1 .	1 3	1 3

of Death at different Age-Periods, 1951.

DEATH															Detailed List Nos.	
20-	25-	30-	35-	40-	45-	50-	55-	60-	65-	70-	75-	80-	85-	90-		over 95
.	M } 129 F }
.	M } 124, 126, F } 128, 130
.	1	.	1	.	2	1	1	.	1	M } 036-039, F } 049, 054, 059, 063- 074, 086- 090, 093, 095, 096 120-122, 131-138
.	.	.	1	1	2	4	1	6	4	21	12	4	2	1	.	M } 140-148 F }
.	.	.	1	3	1	3	4	2	11	5	8	5	2	1	.	M } 150 F }
.	.	3	2	6	13	14	24	26	35	50	29	12	5	.	.	M } 151 F }
.	1	.	1	6	2	6	13	15	12	28	30	5	1	.	.	M } 152, 153 F }
.	.	.	3	.	2	3	5	9	15	23	14	6	6	1	.	M } 154 F }
.	.	.	.	2	1	1	1	2	3	5	5	M } 161 F }
.	1	2	6	6	16	19	33	22	19	19	8	3	.	.	.	M } 162 163 F }
.	1	M } 170 F }
.	1	1	1	5	4	10	7	2	6	5	2	2	.	.	.	F } 171
.	.	2	4	3	6	5	10	6	6	9	10	3	.	.	.	F } 172-174
.	.	.	.	1	.	3	5	6	11	19	31	15	.	2	.	M } 177
.	.	1	.	.	.	1	1	.	2	1	1	4	1	1	.	M } 190, 191 F }
.	M } 196, 197 F }
1	.	1	.	1	3	2	1	3	2	5	.	1	1	.	.	M } 155-160, F } 164, 165, 175, 176 178-181, 182-195, 198 199.
.	2	1	2	10	11	16	34	18	28	37	18	12	7	.	.	
.	.	.	.	8	12	18	26	33	27	43	28	11	4	3	.	

ABSTRACT VIII—(Continued).—Northern Ireland : Causes

Inter- mediate List Nos.	CAUSES OF DEATH	AGES AT										
		ALL AGE*	Neo- Natal under 1 month	Total under 1 year	1-	2-	3-	4-	5-	10-	15-	
A58	Leukaemia and aleukaemia ..	{ M	24	.	.	.	3	.	1	1	2	.
		{ F	20	.	.	1	1	1	1	2	.	.
A59	Hodgkin's Disease ..	{ M	14	2	1	.
		{ F	8
A59	Lymphosarcoma and other neoplasms of lymphatic and haematopoietic system ..	{ M	11	1	.	.
		{ F	8
A61	Benign neoplasms and neoplasms of unspecified nature ..	{ M	18
		{ F	33	1	.	.
A61 A64 A66(pt ot)	<i>III Allergic, Endocrine System, Metabolic, and Nutritional Disease</i>											
A61	Nontoxic goitre ..	{ M
A62	Thyrotoxicosis with or with- out goitre ..	{ F	3
		{ M	13
A63	Diabetes mellitus ..	{ M	35	1
		{ F	53
A64	Avitaminosis and other deficiency states ..	{ M	3	1
		{ F	1	1	.	.	.
A66 (pt ot)	Allergic disorders; all other en- docrine, metabolic and blood diseases ..	{ M	115	.	4
		{ F	80	.	1
A65 A66 (pt ot)	<i>IV Diseases of the Blood and Blood Forming Organs</i>											
A65	Anaemias ..	{ M	30	2	4	1
		{ F	53
A66 (pt o)	Allergic disorder; all other en- docrine, metabolic and blood diseases ..	{ M	8	.	.	1	.	1
		{ F	5
A67- A69	<i>V Mental, Psychoneurotic, and Personality Disorders</i>											
A67	Psychoses ..	{ M	19
		{ F	25
A68	Psychoneuroses and disorders of personality ..	{ M	4
		{ F	2
A69	Mental deficiency ..	{ M	9	1	3	4	1	.	.	1	.	.
		{ F	3	.	2	1

ABSTRACT VIII—(Continued).—Northern Ireland : Causes

Inter- mediate List Nos.	CAUSES OF DEATH	AGES AT									
		ALL AGES	Neo- Natal under 1 mo'th	Total under 1 year	1-	2-	3-	4-	5-	10-	15-
A70-A78	<i>VI. Diseases of the Nervous System and Sense Organs.</i>										
A70	Vascular lesions affecting central nervous system {M F	797 1,186*	.	1	.	1	.	1	1	1	.
A71	Nonmeningococcal Meningitis {M F	7 7	2	6 1	1 1	.	1	.	1	.	.
A72	Multiple sclerosis .. {M F	19 24
A73	Epilepsy {M F	11 12	.	.	1	.	.	.	1	.	1
A74	Inflammatory diseases of eye {M F
A75	Cataract {M F
A76	Glaucoma {M F
A77	Otitis media and mastoiditis {M F	5 3	.	1 1	.	1	.	.	.	1	.
A78	All other diseases of the nervous system and sense organs .. {M F	88 76	.	5 2	3 2	1 1	.	1	2	.	1
A79-A86	<i>VII. Diseases of the Circulatory System</i>										
A79	Rheumatic Fever .. {M F	17 23	1	1	1
A80	Chronic rheumatic heart disease {M F	97 111	1	.	.	3 4
A81	Arteriosclerotic and degenerative heart disease .. {M F	2,224 2,030	1	.
A82	Other diseases of the heart .. {M F	288 304	.	.	1	1	5
A83	Hypertension with heart disease .. {M F	176 277	1	.	1	.
A84	Hypertension without mention of heart. .. {M F	75 85	1
A85	Diseases of Arteries .. {M F	129 114
A86	Other diseases of the circulatory system .. {M F	35 31	1	2

* Including the death of one female for whom no age was stated.

of Death at different Age-Periods, 1951.

DEATH																Detailed List Nos.		
20-	25-	30-	35-	40-	45-	50-	55-	60-	65-	70-	75-	80-	85-	90-	over 95			
1	1	2	5	5	17	21	45	64	115	177	178	107	45	9	3	M	} 330-334	
2	3	3	6	11	15	48	69	120	128	239	282	147	83	18	8	F		
.	1	.	.	1	1	M	} 340	
.	F		
.	1	.	2	3	5	1	5	2	1	2	1	M	} 345	
.	4	5	4	3	3	1	F		
3	.	1	2	1	1	2	2	1	.	.	.	1	.	.	.	M	} 353	
.	.	2	1	1	1	2	2	1	.	.	.	F		
.	M	} 370-379	
.	F		
.	M	} 385	
.	F		
.	M	} 387	
.	F		
2	.	.	1	M	} 391-393	
.	1	F		
2	3	1	1	3	4	1	3	8	13	16	9	7	5	1	.	M	} 341-344	
1	1	1	.	3	6	5	3	2	11	12	14	7	2	.	.	F		
.	350-352 354-369 380-384, 386, 388-390 394-398
1	3	.	1	3	1	1	2	1	1	.	.	1	1	.	.	M	} 400-402	
1	2	5	5	.	1	2	1	1	.	2	.	1	.	.	.	F		
7	6	4	8	6	7	6	8	8	10	8	7	6	2	.	.	M	} 410-416	
2	5	6	10	9	6	10	16	7	7	12	8	5	3	.	1	F		
4	1	4	14	26	76	114	122	200	285	445	424	318	137	41	12	M	} 420-422	
2	3	2	9	9	25	46	63	166	238	332	457	392	186	77	23	F		
2	1	3	4	3	5	13	6	27	35	60	59	43	16	3	1	M	} 430-434	
.	4	3	6	3	2	12	13	27	49	60	69	40	10	5	1	F		
.	4	13	15	18	25	39	35	18	5	3	.	M	} 440-443	
.	1	.	1	5	12	11	21	35	30	49	68	25	16	1	1	F		
.	1	5	10	8	4	16	14	13	2	2	.	M	} 444-447	
.	1	.	.	3	3	6	9	9	7	15	11	12	7	1	.	F		
.	2	.	.	.	1	1	2	3	15	24	37	31	11	1	1	M	} 450-456	
.	1	1	.	1	2	2	4	4	9	22	28	21	13	4	2	F		
1	3	2	1	2	2	.	1	5	2	4	6	4	2	.	.	M	} 460-468	
.	1	.	.	1	3	2	3	5	2	9	1	1	1	.	.	F		

ABSTRACT VIII—(Continued).—Northern Ireland : Causes

Inter- mediate List Nos.	CAUSES OF DEATH	AGES AT									
		ALL AGES	Neo- Natal under 1 mo'th	Total under 1 year	1-	2-	3-	4-	5-	10-	15-
A87-A97	<i>VIII. Diseases of the Respiratory System.</i>										
A87	Acute upper respiratory infections	{ M F	2 .	1 .	1	1
A88	Influenza	{ M F	382 501	1 1	11 10	1 3	1 .	. .	1 .	1 .	2 .
A89	Lobar pneumonia	{ M F	65 50	. .	3 3	1 1	. .	1 .	1 .	. .	1 .
A90	Bronchopneumonia	{ M F	259 267	. .	70 52	6 4	2 1	1 1	. .	1 2	. 1
A91	Primary atypical, other and unspecified pneumonia	{ M F	67 60	. .	8 9	4 .	1 .	. 1	2 1
A92	Acute bronchitis	{ M F	39 54	. .	4 2	2 1 1
A93	Bronchitis, chronic and unqualified	{ M F	327 222	. .	6 3	. 1	. .	1 .	4
A94	Hypertrophy of tonsils and adenoids	{ M F	2 3	1 2
A95	Empyema and abscess of lung	{ M F	12 2	. .	1 .	1	1 .	. .
A96	Pleurisy	{ M F	5 3
A97	All other respiratory diseases	{ M F	77 74	2 .	3 .	2 .	1 1	. .	1 .	1 .	1 .
A98-A107	<i>IX Diseases of the Digestive System.</i>										
A98	Diseases of teeth and supporting structures	{ M F	2 .	. .	2
A99	Ulcer of Stomach	{ M F	41 17	1 .
A100	Ulcer of duodenum	{ M F	40 10
A101	Gastritis and duodenitis	{ M F	4 7
A102	Appendicitis	{ M F	18 7	2 .	1 1	. 1
A103	Intestinal obstruction and hernia	{ M F	43 45	1 .	2 .	. .	1 .	1 .	. .	1 1	. .
A104	Gastro-enteritis and colitis, except diarrhoea of the newborn	{ M F	71 57	. .	42 33	6 1	1 1

of Death at different Age-Periods, 1951.

DEATH																Detailed List Nos.
20-	25-	30-	35-	40-	45-	50-	55-	60-	65-	70-	75-	80-	85-	90-	over 95	
.	M } 470-475 F }
2	1	4	4	4	6	13	18	34	38	67	86	55	24	7	2	M } 480-483 F }
1	1	3	1	1	13	14	23	30	56	85	103	96	33	21	4	M } 490 F }
.	2	1	2	5	5	7	4	4	6	9	11	5	2	2	.	M } 491 F }
.	.	2	1	1	3	4	2	5	7	10	6	1	4	.	.	M } 492, 493 F }
1	.	4	2	5	5	7	4	16	12	34	44	25	16	3	1	M } 500 F }
.	.	2	1	2	2	6	8	10	17	42	47	44	14	6	4	M } 501, 502 F }
1	.	1	1	2	1	4	1	5	5	10	10	4	4	1	.	M } 510 F }
.	.	.	2	.	1	2	5	5	2	13	7	8	1	2	.	M } 518, 521 F }
1	.	.	1	.	1	2	1	2	2	8	8	7	2	1	.	M } 519 F }
.	.	.	3	4	6	23	30	41	47	47	58	37	18	2	.	M } 511-517, 520, 522-527. F }
.	.	1	2	2	2	7	4	17	38	42	49	22	28	3	3	M } 530-535 F }
.	1	M } 540 F }
2	1	1	3	2	4	4	4	5	6	3	4	5	1	.	.	M } 541 F }
1	1	2	1	3	1	3	6	5	4	5	4	2	2	.	.	M } 543 F }
.	1	1	2	1	1	2	.	.	M } 550-553 F }
2	.	.	1	2	1	1	.	1	2	1	3	1	.	.	.	M } 560, 561, 570 F }
1	.	.	1	3	3	4	3	3	5	6	4	4	1	2	.	M } 571, 572 F }
.	.	.	1	1	1	1	1	2	3	4	5	4	1	.	.	M } F }

ABSTRACT VIII—(Continued).—Northern Ireland : Causes

Inter- mediate List Nos.	CAUSES OF DEATH	AGES AT									
		ALL AGES	Neo- Natal under 1 mo'th	Total under 1 year	1-	2-	3-	4-	5-	10-	15-
A121 A126(Pt)	<i>XII. Diseases of the Skin and Cellular Tissue.</i>										
A121	Infections of skin and subcutaneous tissue .. {M F	2	1	1	1
A126(Pt)	Other diseases of the skin and subcutaneous tissue. .. {M F	7 9	.	3	1
A122- A125, A126(Pt)	<i>XIII. Diseases of the bones and organs of movement.</i>										
A122	Arthritis and Spondylitis .. {M F	21 37	1 1	.
A123	Muscular rheumatism and rheumatism, unspecified .. {M F	2 4
A124	Osteomyelitis and periostitis .. {M F	1
A125	Ankylosis and acquired musculoskeletal deformities .. {M F
A126 (Pt)	Other diseases of musculoskeletal system .. {M F	2 1	.	1
A127- A129	<i>XIV. Congenital Malformations.</i>										
A127	Spina bifida and meningocele .. {M F	16 18	10 14	16 17	1	.	.
A128	Congenital malformations of circulatory system .. {M F	31 35	17 13	22 25	2 3	.	.	1 2	2 2	1 1	.
A129	All other congenital malformations. .. {M F	54 61	21 34	36 48	1 1	1 1	2 1	.	1 2	2 .	.
A130- A135	<i>XV. Certain Diseases of early Infancy.</i>										
A130	Birth Injuries (a) with prematurity .. {M F	7 5	7 5	7 5	—	—	—	—	—	—	—
	(b) without prematurity .. {M F	31 26	29 26	31 26	—	—	—	—	—	—	—
A131	Postnatal Asphyxia and atelectasis										
	(a) with prematurity .. {M F	55 33	53 33	55 33	—	—	—	—	—	—	—
	(b) without prematurity .. {M F	47 37	42 35	47 37	—	—	—	—	—	—	—
A132	Infections of the newborn										
	(a) with prematurity .. {M F	1 3	1 3	1 3	—	—	—	—	—	—	—
	(b) without prematurity .. {M F	24 19	24 19	24 19	—	—	—	—	—	—	—

of Death at different Age-Periods, 1951.

DEATH															Detailed List Nos.	
20-	25-	30-	35-	40-	45-	50-	55-	60-	65-	70-	75-	80-	85-	90-		over 95
.	M } 690-698 F }
.	1	.	.	.	1	2	3	1	1	.	.	M } 700-716 F }
.	.	.	.	1	2	1	1	1	6	2	3	2	2	1	.	M } 720-725 F }
.	1	1	.	.	3	8	7	4	2	.	.	M } 726, 727 F }
.	1	1	1	M } 730 F }
.	M } 737 F } 745-749
.	1	1	.	.	.	M } 731-736 F } 738-744
.	M } 751 F }
1	.	.	.	1	1	M } 754 F }
1	2	.	2	3	.	2	.	.	1	1	M } 750, 752 F } 753, 755-759
—	—	—	—	—	—	—	—	—	—	—	—	—	—	—	—	M } 760-761 F }
—	—	—	—	—	—	—	—	—	—	—	—	—	—	—	—	M } 760-761 F }
—	—	—	—	—	—	—	—	—	—	—	—	—	—	—	—	M } 762 F }
—	—	—	—	—	—	—	—	—	—	—	—	—	—	—	—	M } 762 F }
—	—	—	—	—	—	—	—	—	—	—	—	—	—	—	—	M } 763-768 F }
—	—	—	—	—	—	—	—	—	—	—	—	—	—	—	—	M } 763-768 F }

ABSTRACT VIII—(Continued).—Northern Ireland : Causes

Inter- mediate List Nos.	CAUSES OF DEATH	AGES AT									
		ALL AGES	Neo- Natal under 1 mo'th	Total under 1 year	1-	2-	3-	4-	5-	10-	15-
A133	Haemolytic disease of newborn (a) with prematurity {M F	2 .	2 .	2 .	— —	— —	— —	— —	— —	— —	— —
	(b) without prematurity {M F	10 6	10 6	10 6	— —	— —	— —	— —	— —	— —	— —
A134	All other defined diseases of early infancy.										
	(a) with prematurity {M F	1 5	1 5	1 5	— —	— —	— —	— —	— —	— —	— —
	(b) without prematurity {M F	8 4	6 4	8 4	— —	— —	— —	— —	— —	— —	— —
A135	Ill-defined diseases peculiar to early infancy.										
	(a) with prematurity {M F	122 106	118 103	122 106	— —	— —	— —	— —	— —	— —	— —
	(b) without prematurity {M F	19 13	8 11	19 13	— —	— —	— —	— —	— —	— —	— —
A136- A137	<i>XVI. Symptoms, senility and Ill-Defined Conditions.</i>										
A136	Senility without mention of psychosis. {M F	430 509
A137	Ill-defined and unknown causes of mortality {M F	98 74	7 5	19 16	5 1	1 1	1 .	1 2	1
A138- A150	<i>XVII. Accidents, Poisonings and Violence.</i>										
A138	Motor vehicle accidents .. {M F	123 36	2 3	4 2	3 3	3 3	13 4	6 1	6 .
A139	Other transport accidents .. {M F	46 4	1 1	1 1	1 .	3 .
A140	Accidental poisoning {M F	11 4	1 .	1	2 .
A141	Accidental falls {M F	58 64	2 .
A142	Accident caused by machinery {M F	8 1	1 .
A143	Accident caused by fire and explosion of combustible material {M F	6 14	. .	1 .	. 1	. 1	. .	1 .	. 2	. 1	. .
A144	Accident caused by hot sub- stance corrosive liquid steam and radiation {M F	9 9	. .	1 .	1 1	2 .	. 1	. 1	1 .	1 .	. .

of Death at different Age-Periods, 1951.

DEATH																Detailed List Nos.
20-	25-	30-	35-	40-	45-	50-	55-	60-	65-	70-	75-	80-	85-	90-	over 95	
—	—	—	—	—	—	—	—	—	—	—	—	—	—	—	—	M } 770 F }
—	—	—	—	—	—	—	—	—	—	—	—	—	—	—	—	M } 770 F }
—	—	—	—	—	—	—	—	—	—	—	—	—	—	—	—	M } 769, 771, F } 772
—	—	—	—	—	—	—	—	—	—	—	—	—	—	—	—	M } 769, 771, F } 772
—	—	—	—	—	—	—	—	—	—	—	—	—	—	—	—	M } 773-776 F }
—	—	—	—	—	—	—	—	—	—	—	—	—	—	—	—	M } 773-776 F }
.	2	3	32	83	138	111	48	13	M } 794 F }
.	.	.	.	1	.	6	2	2	11	24	8	13	5	.	.	M } 780-793, F } 795
19	8	4	7	7	4	1	3	8	7	6	3	5	3	1	.	M } E810- F } E835
1	3	.	.	1	1	2	1	3	.	5	2	1	.	.	.	E800-E802, M } E840- F } E866
5	4	6	4	5	4	4	3	2	1	.	2	M } E870- F } E895
.	1	.	1	.	2	.	.	1	1	1	M } E900- F } E904
.	1	2	1	4	2	4	5	3	4	9	7	7	5	2	.	M } E912 F }
2	1	.	.	1	1	.	1	.	.	1	1	M } E916 F }
1	1	.	1	1	2	1	.	.	.	M } E917 F } E918
.	1	.	2	.	3	.	.	.	

ABSTRACT IX—Belfast County Borough : Causes of death at different Age-Periods, 1951.

Abbreviated List Nos.	CAUSES OF DEATH	MALES													FEMALES												
		Total Dths	All Ages	AGED										All Ages	AGED												
				under 1 mth	1-6 mths	6-12 mths	Total under 1 yr.	1-4	5-14	15-24	25-44	45-64	65-74		75 and over	under 1 mth	1-6 mths	6-12 mths	Total under 1 yr.	1-4	5-14	15-24	25-44	45-64	65-74	75 and over	
	ALL CAUSES	5,433	2,715	112	66	36	214	41	32	44	200	736	745	703	2,718	99	49	23	171	28	11	35	162	606	701	1,004	
B1	Tuberculosis of respiratory system	221	132	1	1	8	41	64	15	2	89	1	14	44	21	8	1	1	
B2	Tuberculosis, other forms	41	21	.	1	.	1	2	7	2	5	3	1	.	20	.	.	.	3	6	4	1	4	1	.	1	
B3	Syphilis and its sequelae	24	16	11	2	3	8	4	2	2	
B4	Typhoid Fever	
B5	Cholera	
B6	Dysentery, all forms	4	3	.	2	.	2	1	1	.	1	.	1	
B7	Scarlet fever and streptococcal sore throat	1	1	1	
B8	Diphtheria	1	1	1	
B9	Whooping cough	4	3	.	1	.	1	2	1	.	1	.	1	
B10	Meningococcal infections	4	3	.	3	.	3	1	.	.	.	1	
B11	Plague	
B12	Acute poliomyelitis	2	1	1	1	1	
B13	Smallpox	
B14	Measles	3	1	.	1	.	1	2	.	.	2	2	
B15	Typhus and other rickettsial diseases	
B16	Malaria	
B17	Other infectious and parasitic diseases	23	12	.	2	1	3	.	.	1	3	4	1	.	11	.	1	.	1	2	.	1	.	3	3	1	
B18	Malignant neoplasms, including neoplasms of lymphatic and haematopoietic tissues																										
	(a) Cancer	693	363	.	.	1	1	.	4	2	22	145	128	61	330	3	22	124	95	86		
	(b) Hodgkin's disease and leukaemia	19	11	3	2	.	3	2	1	.	8	2	2	2	2	1	1	
B19	Benign and unspecified neoplasms	15	6	2	1	3	7	1	1	
B20	Diabetes mellitus	24	10	2	5	3	14	5	7	2	2	
B21	Anaemias	27	8	1	.	1	2	.	.	1	.	.	.	5	19	1	2	2	9	5		
B22	Vascular lesions affecting central nervous system	633	221	1	.	2	44	90	94	412	1	.	1	13	85	132	180		
B23	Nonmeningococcal meningitis	7	5	1	2	1	4	1	2	1	.	.	.	1	.		
B24	Rheumatic fever	15	7	5	2	.	.	8	1	1	4	2	1	.		
B25	Chronic rheumatic heart disease	80	33	4	12	8	7	2	47	3	15	16	7	6		
B26	Arteriosclerotic and degenerative heart disease	1,240	635	4	17	195	213	206	605	1	9	105	170	320		

B27	Other diseases of heart ..	141	65	2	4	15	24	20	76	2	21	29	24	
B28	Hypertension with heart disease ..	169	65	21	27	17	104	3	36	27	38	
B29	Hypertension without mention of heart ..	48	22	6	5	11	26	
B30	Influenza ..	232	94	.	1	.	1	.	.	7	27	26	33	138	.	.	.	1	.	1	1	8	8	8
B31	Pneumonia ..	315	165	—	21	6	27	6	1	1	8	26	36	61	150	—	15	5	20	4	1	5	23	33
B32	Bronchitis ..	266	160	.	5	.	5	1	2	3	57	49	43	106	1	.	14	44	46
B33	Ulcer of stomach and duodenum ..	30	25	2	3	11	8	1	5	2	.	3
B34	Appendicitis ..	8	5	2	1	.	.	.	2	3	1	1	.	1
B35	Intestinal obstruction and hernia ..	27	10	1	.	.	1	1	1	.	1	3	3	17	2	2	7	6
B36	Gastritis, duodenitis, enteritis and colitis, except diarrhoea of the newborn ..	67	32	—	15	7	22	5	.	.	1	2	2	35	—	16	7	23	1	.	.	2	2	5
B37	Cirrhosis of liver ..	9	7	4	2	1	2	2	1	1	.	1
B38	Nephritis and nephrosis ..	70	21	2	3	11	2	3	49	.	.	1	1	1	.	1	6	16	9
B39	Hyperplasia of prostate ..	31	31	1	10	20	—	—	—	—	—	—	—	—	—	—	—
B40	Complications of pregnancy, childbirth and the puerperium ..	3	—	—	—	—	—	—	—	—	—	—	—	3	1	1	2	.
B41	Congenital malformations ..	67	33	13	4	5	22	.	2	1	5	2	1	34	17	7	2	26	3	1	.	1	2	1
B42	Birth injuries, postnatal asphyxia and atelectasis ..	36	21	19	1	1	21	—	—	—	—	—	—	15	15	.	.	15	—	—	—	—	—	—
	(a) with prematurity ..	45	29	28	1	.	29	—	—	—	—	—	—	16	15	1	.	16	—	—	—	—	—	—
B43	Infections of the newborn ..	1	1	1	.	.	1	—	—	—	—	—	—	—	—	—	—	—	—
	(a) with prematurity ..	17	11	11	.	.	11	—	—	—	—	—	—	6	6	.	.	6	—	—	—	—	—	—
	(b) without prematurity ..																							
B44	Other diseases peculiar to early infancy ..	65	30	30	.	.	30	—	—	—	—	—	—	35	35	.	.	35	—	—	—	—	—	—
	(a) with prematurity ..	11	6	4	1	1	6	—	—	—	—	—	—	5	5	.	.	5	—	—	—	—	—	—
	(b) without prematurity ..																							
B45	Senility without mention of psychosis, ill-defined and unknown causes ..	110	49	1	2	2	5	2	.	.	.	11	31	61	2	2	.	4	.	.	.	1	11	45
B46	All other causes ..	410	222	1	6	4	11	6	2	3	20	51	61	68	188	1	3	2	6	4	.	1	14	64
BE47	Motor vehicle accidents ..	47	37	.	.	.	5	8	2	9	1	4	8	10	2	.	.	4	2	2
BE48	All other accidents ..	102	66	1	2	1	4	5	3	22	15	8	9	36	3	2	1	6	.	2	.	2	1	7
BE49	Suicide and self-inflicted injury ..	24	16	5	6	4	1	.	8	4	4	.
BE50	Homicide and operations of war ..	1	1	1
	Gastro-Enteritis and colitis of children under two years of age (included in B36 and B43) ..	54	29	2	15	7	24	5	—	—	—	—	—	25	1	16	7	24	1	—	—	—	—	—
	Pneumonia (included in B31 and B43) ..	330	175	10	21	6	37	6	.	1	8	26	36	61	155	5	15	5	25	4	1	.	5	23
																								64

ABSTRACT IX—Londonderry County Borough : Causes of death at different Age-Periods, 1951.

Abbreviated List Nos.	CAUSES OF DEATH	MALES														FEMALES										
		Total Dths	All Ages	AGED										All Ages	AGED											
				under 1 mth	1-6 mths	6-12 mths	Total under 1 yr.	1-4	5-14	15-24	25-44	45-64	65-74		75 and over	under 1 mth	1-6 mths	6-12 mths	Total under 1 yr.	1-4	5-14	15-24	25-44	45-64	65-74	75 and over
	ALL CAUSES	630	311	22	9	8	39		3	7	23	76	87	76	319	22	7	2	31	5	1	6	22	76	91	87
B1	Tuberculosis of respiratory system	23	5								2	3			18						1	3	12		2	
B2	Tuberculosis, other forms	5	1						1						4					2		1		1		
B3	Syphilis and its sequelae																									
B4	Typhoid Fever																									
B5	Cholera																									
B6	Dysentery, all forms																									
B7	Scarlet fever and streptococcal sore throat																									
B8	Diphtheria																									
B9	Whooping cough	1	1		1		1																			
B10	Meningococcal infections																									
B11	Plague																									
B12	Acute poliomyelitis	1	1							1																
B13	Smallpox																									
B14	Measles																									
B15	Typhus and other rickettsial diseases																									
B16	Malaria																									
B17	Other infectious and parasitic diseases	2	1									1			1							1				
B18	Malignant neoplasms, including neoplasms of lymphatic and haematopoietic tissues																									
	(a) Cancer	60	34			1	1				5	7	16	5	26							2	14	8	2	
	(b) Hodgkin's disease and leukaemia	1													1					1						
B19	Benign and unspecified neoplasms	1													1									1		
B20	Diabetes mellitus	4	1										1		3							1	1	1		
B21	Anaemias	1	1																							
B22	Vascular lesions affecting central nervous system	58	24			1	1					4	8	11	34								12	10	12	
B23	Nonmeningococcal meningitis																									
B24	Rheumatic fever	1													1									1		
B25	Chronic rheumatic heart disease	8	3						1		1	1			5							1	1		1	2
B26	Arteriosclerotic and degenerative heart disease	165	88								3	25	34	26	77							1	17	31	28	

B27	Other diseases of heart ..	29	11	1	3	4	3	18	1	3	9	5
B28	Hypertension with heart disease	20	6	5	1	14	1	6	3	4
B29	Hypertension without mention of heart ..	6	1	1	.	.	5	1	1	3
B30	Influenza ..	20	7	.	1	.	1	.	.	1	1	1	3	13	2	5	6
B31	Pneumonia ..	27	13	1	3	.	4	.	.	2	4	1	2	14	2	1	3	4	2	5	
B32	Bronchitis ..	25	15	.	1	.	1	.	.	1	5	4	4	10	1	1	1	1	5	3	
B33	Ulcer of stomach and duodenum	4	2	1	.	.	2	1	1	
B34	Appendicitis	
B35	Intestinal obstruction and hernia	1	1	1	
B36	Gastritis, duodenitis, enteritis and colitis, except diarrhoea of the newborn ..	2	1	1	.	1	1	1	1	.	
B37	Cirrhosis of liver ..	3	3	.	1	.	1	.	.	1	1	
B38	Nephritis and nephrosis ..	5	2	1	.	.	1	.	.	3	1	1	1	.	
B39	Hyperplasia of prostate ..	2	2	2	
B40	Complications of pregnancy, childbirth and the puerperium	
B41	Congenital malformations	10	5	2	1	1	4	.	1	5	2	2	1	5	
B42	Birth injuries, postnatal asphyxia and atelectasis	
	(a) with prematurity ..	3	1	1	.	1	—	—	—	—	—	—	—	2	2	.	.	2	—	—	—	—	—	—	—	—	—	
	(b) without prematurity ..	11	4	3	1	4	—	—	—	—	—	—	—	7	6	1	.	7	—	—	—	—	—	—	—	—	—	
B43	Infections of the newborn	
	(a) with prematurity ..	3	1	1	.	1	—	—	—	—	—	—	—	2	2	.	.	2	—	—	—	—	—	—	—	—	—	
	(b) without prematurity ..	3	1	1	.	1	—	—	—	—	—	—	—	2	2	.	.	2	—	—	—	—	—	—	—	—	—	
B44	Other diseases peculiar to early infancy	
	(a) with prematurity ..	23	13	13	.	13	—	—	—	—	—	—	—	10	10	.	.	10	—	—	—	—	—	—	—	—	—	
	(b) without prematurity ..	2	2	2	.	2	—	—	—	—	—	—	—	—	—	—	—	—	—	—	—	—	
B45	Senility without mention of psychosis, ill-defined and unknown causes ..	27	16	.	1	1	.	.	.	3	4	5	10	11	1	2	10	3	
B46	All other causes ..	59	34	.	2	2	14	5	6	25	2	10	6	
BE47	Motor vehicle accidents	
BE48	All other accidents ..	14	8	2	1	2	1	2	6	.	1	.	1	2	3	
BE49	Suicide and self-inflicted injury ..	3	3	1	1	1	
BE50	Homicide and operations of war	
	Gastro-Enteritis and colitis of children under two years of age (included in B36 and B43) ..	2	2	1	1	.	2	—	—	—	—	—	—	—	—	—	
	Pneumonia (included in B31 and B43) ..	29	13	.	1	3	4	.	.	2	4	1	2	16	2	2	1	5	4	2	5	

ABSTRACT IX—County Antrim : Causes of Death at different Age-Periods, 1951.

Abbreviated List Nos.	CAUSES OF DEATH	Total Dths	MALES												FEMALES											
			All Ages	AGED											All Ages	AGED										
				under 1 mth	1-6 mths	6-12 mths	Total under 1 yr.	1-4	5-14	15-24	25-44	45-64	65-74	75 and over		under 1 mth	1-6 mths	6-12 mths	Total under 1 yr.	1-4	5-14	15-24	25-44	45-64	65-74	75 and over
	ALL CAUSES	2,837	1,391	57	26	12	95	14	9	32	78	276	328	559	1,446	66	19	14	99	10	9	16	63	252	319	678
B1	Tuberculosis of respiratory system	52	28	3	9	15	1	.	24	5	10	6	3	.	.	
B2	Tuberculosis, other forms	19	9	.	.	1	1	.	.	2	2	2	2	10	3	.	3	2	2	.	.	
B3	Syphilis and its sequelae	9	7	1	6	.	2	1	.	1	
B4	Typhoid Fever	
B5	Cholera	
B6	Dysentery, all forms	1	1	1	.	.	
B7	Scarlet fever and streptococcal sore throat	
B8	Diphtheria	
B9	Whooping cough	3	2	.	1	.	1	1	1	.	.	.	1	
B10	Meningococcal infections	1	1	.	.	1	1	1	
B11	Plague	
B12	Acute poliomyelitis	5	3	1	1	1	.	.	.	2	1	.	.	1	.	.	.	
B13	Smallpox	
B14	Measles	1	1	1	
B15	Typhus and other rickettsial diseases	
B16	Malaria	
B17	Other infectious and parasitic diseases	11	8	.	1	1	2	.	1	.	3	.	2	3	1	.	.	1	.	.	1	.	.	.	1	
B18	Malignant neoplasms, including neoplasms of lymphatic and haematopoietic tissues																									
	(a) Cancer	330	165	.	.	1	1	2	.	.	12	47	54	49	165	.	.	.	1	.	.	14	59	48	43	
	(b) Hodgkin's disease and leukaemia	9	5	1	2	2	.	.	4	1	.	.	1	.	1	1	
B19	Benign and unspecified neoplasms	11	6	4	.	5	2	3	.	
B20	Diabetes mellitus	19	6	3	.	.	1	1	13	3	4	6	
B21	Anaemias	14	8	.	1	.	1	.	.	1	2	1	2	6	2	2	2	.	
B22	Vascular lesions affecting central nervous system	335	141	2	26	45	68	194	1	1	42	53	97	.	
B23	Nonmeningococcal meningitis	
B24	Rheumatic fever	5	2	1	.	.	1	.	.	3	1	1	.	1	.	1	
B25	Chronic rheumatic heart disease	32	18	1	.	6	6	2	14	4	4	4	2	
B26	Arteriosclerotic and degenerative heart disease	704	371	7	84	120	160	333	3	44	84	202	

B27	Other diseases of heart	57	30	1	.	1	.	3	11	14	27	1	6	4	18
B28	Hypertension with heart disease	70	23	5	8	9	47	13	15	19	
B29	Hypertension without mention of heart	24	12	6	1	5	12	1	2	4	
B30	Influenza	128	50	.	2	.	2	.	1	1	1	9	13	23	78	1	.	.	1	2	.	1	5	2	
B31	Pneumonia	85	36	.	7	4	11	4	.	.	.	2	9	10	49	8	.	.	1	1	.	1	4	12	
B32	Bronchitis	91	39	9	12	17	52	1	8	.	4	12	.	1	5	18	
B33	Ulcer of stomach and duodenum	27	20	1	1	5	3	8	7	1	1	30	
B34	Appendicitis	4	3	1	1	1	1	1	3	1	
B35	Intestinal obstruction and hernia	16	9	.	1	.	1	4	1	3	7	1	2	2	
B36	Gastritis, duodenitis, enteritis and colitis, except diarrhoea of the newborn	24	13	—	3	3	6	1	2	4	11	—	6	.	6	.	.	.	1	3	
B37	Cirrhosis of liver	8	3	2	1	5	5	3	2	
B38	Nephritis and nephrosis	36	17	6	3	1	7	19	2	6	7	
B39	Hyperplasia of prostate	27	27	1	7	19	—	—	—	—	—	—	—	—	—	—	
B40	Complications of pregnancy, childbirth and the puerperium	5	—	—	—	—	—	—	—	—	—	—	—	—	5	—	—	—	—	—	—	—	—	—	
B41	Congenital malformations	31	15	7	3	.	10	2	1	.	2	.	.	16	11	2	1	14	.	1	.	1	4	.	
B42	Birth injuries, postnatal asphyxia and atelectasis	19	11	11	.	.	11	—	—	—	—	—	—	8	8	.	.	8	—	—	—	—	—	—	
	(a) with prematurity	25	13	12	1	.	13	—	—	—	—	—	—	12	12	.	.	12	—	—	—	—	—	—	
	(b) without prematurity	1	—	—	—	—	—	—	—	1	1	.	.	1	—	—	—	—	—	—	
B43	Infections of the newborn	10	4	4	.	.	4	—	—	—	—	—	—	6	6	.	.	6	—	—	—	—	—	—	
	(a) with prematurity	34	17	17	.	.	17	—	—	—	—	—	—	17	16	.	1	17	—	—	—	—	—	—	
	(b) without prematurity	15	8	5	2	1	8	—	—	—	—	—	—	7	7	.	.	7	—	—	—	—	—	—	
B44	Other diseases peculiar to early infancy	245	111	.	1	.	1	1	6	103	134	.	2	1	3	.	.	.	3	7	
	(a) with prematurity	197	88	1	1	.	2	.	.	1	7	21	17	40	109	1	.	4	5	.	.	6	24		
	(b) without prematurity	33	23	.	.	.	3	1	8	6	2	1	2	10	.	.	.	3	.	.	1	1	1	.	
B45	Senility without mention of psychosis, ill-defined and unknown causes	55	34	.	1	.	1	.	2	6	5	7	5	8	21	.	.	.	2	1	1	.	3	1	
B46	All other causes	7	3	1	.	.	2	4	1	1	
BE47	Motor vehicle accidents	2	2	.	1	.	1	1	
BE48	All other accidents	55	34	.	1	.	1	.	2	6	5	7	5	8	21	.	.	.	2	1	1	.	3	1	
BE49	Suicide and self-inflicted injury	7	3	1	.	.	2	4	
BE50	Homicide and operations of war	2	2	.	1	.	1	1	
	Gastro-Enteritis and colitis of children under two years of age (included in B36 and B43)	12	6	.	3	3	6	—	—	—	—	—	—	6	.	6	.	6	.	—	—	—	—	—	
	Pneumonia (included in B31 and B43)	96	40	4	7	4	15	4	.	.	.	2	9	10	56	7	8	4	19	.	1	1	1	4	12

ABSTRACT IX—County Armagh : Causes of death at different Age-Periods 1951.

Abbreviated List Nos.	CAUSES OF DEATH	MALES													FEMALES											
		Total Dths	All Ages	AGED										All Ages	AGED											
				under 1 mth	1-6 mths	6-12 mths	Total under 1 yr.	1-4	5-14	15-24	25-44	45-64	65-74		75 and over	under 1 mth	1-6 mths	6-12 mths	Total under 1 yr.	1-4	5-14	15-24	25-44	45-64	65-74	75 and over
	ALL CAUSES	1,557	822	25	9	5	39	9	11	13	40	159	239	312	735	26	10	3	39	15	5	7	40	139	204	286
B1	Tuberculosis of respiratory system	31	15	1	7	6	1	.	16	1	3	9	1	1	1
B2	Tuberculosis, other forms	8	3	2	1	.	.	5	1	1	2	1	.	1	1
B3	Syphilis and its sequelae	2	2	1	1
B4	Typhoid Fever
B5	Cholera
B6	Dysentery, all forms
B7	Scarlet fever and streptococcal sore throat	1	1	1
B8	Diphtheria
B9	Whooping cough	2	2	2
B10	Meningococcal infections	1	1	1
B11	Plague
B12	Acute poliomyelitis
B13	Smallpox
B14	Measles
B15	Typhus and other rickettsial diseases
B16	Malaria
B17	Other infectious and parasitic diseases	5	3	1	1	.	.	.	1	.	2	1	.	1
B18	Malignant neoplasms, including neoplasms of lymphatic and haematopoietic tissues	193	100	1	4	31	34	30	93	1	.	.	10	39	24	19
	(a) Cancer
	(b) Hodgkin's disease and leukaemia	5	3	1	1	.	1	2	1	.	1	.
B19	Benign and unspecified neoplasms	1	1	1	.	.	.
B20	Diabetes mellitus	11	5	1	2	2	6	2	1	3
B21	Anaemias	6	1	1	.	5	1	3	1
B22	Vascular lesions affecting central nervous system	155	66	2	15	26	23	89	1	.	.	1	22	29	36
B23	Nonmeningococcal meningitis
B24	Rheumatic fever	6	2	1	.	.	1	.	4	2	2	.
B25	Chronic rheumatic heart disease	14	8	2	.	2	2	2	6	1	2	3	.	.
B26	Arteriosclerotic and degenerative heart disease	437	242	7	42	86	107	195	1	29	65	100

B27	Other diseases of heart ..	107	62	9	23	30	45	2	5	21	17	
B28	Hypertension with heart disease	24	10	4	4	2	14	1	2	6	5	
B29	Hypertension without mention of heart ..	12	6	3	1	2	6	3	1	2	
B30	Influenza ..	53	26	.	.	.	1	1	.	.	6	5	13	27	.	1	.	1	4	10	
B31	Pneumonia ..	60	32	.	3	2	5	.	.	4	5	6	12	28	.	3	2	5	1	.	.	5	6	11	
B32	Bronchitis ..	43	28	1	.	.	5	8	14	15	5	7	3	
B33	Ulcer of stomach and duodenum	8	7	4	3	.	1	1	.	
B34	Appendicitis	
B35	Intestinal obstruction and hernia	9	3	1	1	1	6	3	3	
B36	Gastritis, duodenitis, enteritis and colitis, except diarrhoea of the newborn ..	7	4	.	2	1	3	1	.	3	.	1	.	1	.	1	.	.	1	.	
B37	Cirrhosis of liver ..	1	1	.	1	.	1	
B38	Nephritis and nephrosis ..	11	4	.	.	.	1	1	2	7	.	.	.	1	4	2	
B39	Hyperplasia of prostate ..	10	10	1	6	3	
B40	Complications of pregnancy, childbirth and the puerperium ..	4	4	
B41	Congenital malformations	17	5	3	1	.	4	1	12	6	2	1	9	1	.	1	.	.	.	
B42	Birth injuries, postnatal asphyxia and atelectasis	4	
	(a) with prematurity ..	4	2	2	.	.	2	2	2	.	.	2	
	(b) without prematurity ..	11	5	5	.	.	5	6	6	.	.	6	
B43	Infections of the newborn	1	1	1	.	.	1	
	(a) with prematurity ..	6	3	3	.	.	3	3	3	.	.	3	
	(b) without prematurity ..	6	3	3	.	.	3	3	3	.	.	3	
B44	Other diseases peculiar to early infancy	12	5	5	.	.	5	7	7	.	.	7	
	(a) with prematurity ..	5	4	4	.	.	4	1	1	.	.	1	
	(b) without prematurity ..	7	1	1	.	.	1	6	6	.	.	6	
B45	Senility without mention of psychosis, ill-defined and unknown causes ..	125	67	2	2	4	2	1	.	2	10	48	58	58	.	1	.	1	3	.	.	1	7	46	
B46	All other causes ..	102	56	1	2	3	2	2	3	10	9	12	15	46	.	.	.	2	2	.	2	9	15	16	
BE47	Motor vehicle accidents ..	14	12	3	1	.	5	3	.	2	1	.	.	.	1	
BE48	All other accidents ..	27	17	.	1	1	2	1	3	2	4	1	3	10	.	1	.	1	1	.	.	1	1	6	
BE49	Suicide and self-inflicted injury ..	5	2	1	.	1	3	2	.	1	
BE50	Homicide and operations of war ..	1	1	1	
	Gastro-Enteritis and colitis of children under two years of age (included in B36 and B43)	4	3	.	2	1	3	1	.	1	.	1	
	Pneumonia (included in B31 and B43)	67	35	3	3	2	8	.	.	4	5	6	12	32	4	3	2	9	1	.	.	.	5	6	11

ABSTRACT IX—County Down : Causes of death at different Age-Periods, 1951.

Abbreviated List Nos.	CAUSES OF DEATH	MALES													FEMALES											
		Total Dths	All Ages	AGED										All Ages	AGED											
				under 1 mth	1-6 mths	6-12 mths	Total under 1 yr.	1-4	5-14	15-24	25-44	45-64	65-74		75 and over	under 1 mth	1-6 mths	6-12 mths	Total under 1 yr.	1-4	5-14	15-24	25-44	45-64	65-74	75 and over
	ALL CAUSES	3,022	1,482	66	23	17	106	16	12	28	82	328	364	546	1,540	56	19	6	81	11	13	16	89	258	368	704
B1	Tuberculosis of respiratory system	84	57	6	21	24	3	3	27	5	12	7	2	1
B2	Tuberculosis, other forms	23	8	2	1	.	1	1	2	1	15	2	3	4	2	2	.
B3	Syphilis and its sequelae	5	1	1	.	.	4	2
B4	Typhoid Fever	1	1	1
B5	Cholera
B6	Dysentery, all forms	1	1	.	1	.	1
B7	Scarlet fever and streptococcal sore throat
B8	Diphtheria	1	1	1
B9	Whooping cough	4	4	1	2	1	4
B10	Meningococcal infections	3	3	.	2	1	3
B11	Plague
B12	Acute poliomyelitis
B13	Smallpox
B14	Measles	2	2	.	.	1	1	1
B15	Typhus and other rickettsial diseases
B16	Malaria
B17	Other infectious and parasitic diseases	7	4	2	1	.	1	3	2	.	.	1
B18	Malignant neoplasms, including neoplasms of lymphatic and haematopoietic tissues	342	173
	(a) Cancer	1	.	7	66	53	46	169	1	10	55	59	44
	(b) Hodgkin's disease and leukaemia	18	8	1	1	.	2	2	.	2	10	3	1	1	2	3	.	.
B19	Benign and unspecified neoplasms	11	2	2	.	9	1	1	.	.	1	3
B20	Diabetes mellitus	11	4	1	1	1	7	2	1	4
B21	Anaemias	21	8	1	3	4	13	1	3	3	6
B22	Vascular lesions affecting central nervous system	360	144	1	5	29	52	57	216	1	.	4	42	65	104
B23	Nonmeningococcal meningitis	1	1	1	.	.	.
B24	Rheumatic fever	9	3	1	2	.	6	4	.	1	1
B25	Chronic rheumatic heart disease	30	11	1	3	4	3	19	5	9	1	4
B26	Arteriosclerotic and degenerative heart disease	819	410	1	.	.	2	88	125	194	409	1	4	41	102	261

B27	Other diseases of heart ..	99	43	1	3	8	9	22	56	6	9	17	24	
B28	Hypertension with heart disease ..	70	29	7	5	17	41	8	16	17	
B29	Hypertension without mention of heart ..	32	13	1	7	5	19	1	6	3	9	
B30	Influenza ..	145	68	1	4	4	13	21	29	77	.	3	.	3	1	.	.	4	13	15	41
B31	Pneumonia ..	111	55	7	6	13	2	.	4	11	9	16	56	6	4	10	.	1	.	1	2	7	14	22	
B32	Bronchitis ..	82	48	.	2	2	1	.	1	12	10	22	34	1	1	2	11	20	
B33	Ulcer of stomach and duodenum ..	19	12	1	6	2	3	7	7	1	2	3	1	
B34	Appendicitis ..	7	5	2	2	1	.	2	2	1	.	.	.	1	
B35	Intestinal obstruction and hernia ..	18	9	1	.	3	2	3	9	3	3	3	
B36	Gastritis, duodenitis, enteritis and colitis, except diarrhoea of the newborn ..	15	7	3	1	4	.	.	1	1	.	1	8	1	1	2	.	.	.	1	3	1	1		
B37	Cirrhosis of liver ..	4	3	1	.	1	.	.	.	1	1	1	1	1	1	
B38	Nephritis and nephrosis ..	39	16	.	.	.	1	2	4	2	1	6	23	1	.	.	2	9	5	6	
B39	Hyperplasia of prostate ..	35	35	3	11	21	—	—	—	—	—	—	—	—	—	—	—	—	
B40	Complications of pregnancy, childbirth and the puerperium ..	11	—	—	—	—	—	—	—	—	—	—	11	17	3	.	.	20	1	2	1	10	.	.	
B41	Congenital malformations ..	45	20	11	4	1	16	1	1	.	1	.	25	17	3	.	.	20	1	2	1	.	1	.	
B42	Birth injuries, postnatal asphyxia and atelectasis ..	13	7	7	.	7	—	—	—	—	—	—	6	6	.	.	6	—	—	—	—	—	—	—	
	(a) with prematurity ..	23	13	12	1	13	—	—	—	—	—	—	10	10	.	.	6	—	—	—	—	—	—	—	
	(b) without prematurity ..	1	—	—	—	—	—	—	1	1	.	.	1	—	—	—	—	—	—	—	
B43	Infections of the newborn ..	2	1	1	.	1	—	—	—	—	—	—	1	1	.	.	1	—	—	—	—	—	—	—	
	(a) with prematurity ..	1	—	—	—	—	—	—	1	1	.	.	1	—	—	—	—	—	—	—	
	(b) without prematurity ..	2	1	1	.	1	—	—	—	—	—	—	1	1	.	.	1	—	—	—	—	—	—	—	
B44	Other diseases peculiar to early infancy ..	47	31	29	2	31	—	—	—	—	—	—	16	15	1	.	16	—	—	—	—	—	—	—	
	(a) with prematurity ..	10	4	3	.	4	—	—	—	—	—	—	6	5	1	.	6	—	—	—	—	—	—	—	
	(b) without prematurity ..	169	69	1	1	2	1	.	1	5	8	52	100	5	10	85	
B45	Senility without mention of psychosis, ill-defined and unknown causes ..	181	90	.	1	1	1	1	1	6	18	29	33	91	1	.	.	1	1	2	1	11	18	27	30
B46	All other causes ..	34	24	.	.	.	1	3	8	6	3	1	2	10	3	1	.	2	2	2	.
BE47	Motor vehicle accidents ..	53	34	.	1	1	5	2	8	4	10	3	1	19	.	3	.	3	.	1	.	2	1	12	
BE48	All other accidents ..	4	2	2	2	.	.	.
BE49	Suicide and self-inflicted injury
BE50	Homicide and operations of war
	Gastro-Enteritis and colitis of children under two years of age (included in B36 and B43) ..	6	4	.	3	1	4	.	—	—	—	—	—	2	.	1	1	2	.	—	—	—	—	—	
	Pneumonia (included in B31 and B43) ..	114	56	1	7	6	14	2	.	4	11	9	16	58	2	6	4	12	.	1	2	7	14	22	

ABSTRACT IX—County Fermanagh : Causes of death at different Age-Periods, 1951.

Abbreviated List Nos.	CAUSES OF DEATH	MALES														FEMALES										
		Total Dths	All Ages	AGED										All Ages	AGED											
				under 1 mth	1-6 mths	6-12 mths	Total under 1 yr.	1-4	5-14	15-24	25-44	45-64	65-74		75 and over	under 1 mth	1-6 mths	6-12 mths	Total under 1 yr.	1-4	5-14	15-24	25-44	45-64	65-74	75 and over
	ALL CAUSES	794	431	15	7	3	25	7	9	5	17	64	122	182	363	9	2	1	12	4	3	3	15	61	87	178
B1	Tuberculosis of respiratory system	15	9	2	1	2	1	4	2	6	1	.	1	2	2	1	.
B2	Tuberculosis, other forms	7	4	2	1	3	1	.	1	1	.	.	.
B3	Syphilis and its sequelae
B4	Typhoid Fever
B5	Cholera
B6	Dysentery, all forms
B7	Scarlet fever and streptococcal sore throat
B8	Diphtheria
B9	Whooping cough
B10	Meningococcal infections
B11	Plague
B12	Acute poliomyelitis
B13	Smallpox
B14	Measles	1	1	1
B15	Typhus and other rickettsial diseases
B16	Malaria
B17	Other infectious and parasitic diseases	1	1	.	1	.	1
B18	Malignant neoplasms, including neoplasms of lymphatic and haematopoietic tissues
	(a) Cancer	72	40	1	.	.	.	10	18	11	32	12	9	11
	(b) Hodgkin's disease and leukaemia
B19	Benign and unspecified neoplasms	1	1	1	.	.
B20	Diabetes mellitus
B21	Anaemias	3	1	1	.	1	2	1	.	1	.
B22	Vascular lesions affecting central nervous system	60	29	1	14	14	31	2	7	9	13
B23	Nonmeningococcal meningitis
B24	Rheumatic fever	2	2	1	.	1
B25	Chronic rheumatic heart disease	8	4	2	2	4	2	2	.
B26	Arteriosclerotic and degenerative heart disease	186	103	1	11	38	53	83	11	23	49

ABSTRACT IX—County Londonderry: Causes of death at different Age-Periods, 1951.

Abbreviated List Nos.	CAUSES OF DEATH	MALES													FEMALES											
		Total Dths	All Ages	AGED										All Ages	AGED											
				under 1 mth	1-6 mths	6-12 mths	Total under 1 yr.	1-4	5-14	15-24	25-44	45-64	65-74		75 and over	under 1 mth	1-6 mths	6-12 mths	Total under 1 yr.	1-4	5-14	15-24	25-44	45-64	65-74	75 and over
	ALL CAUSES	1,375	723	35	24	8	67	16	12	10	37	126	172	283	652	25	19	3	47	7	2	8	39	99	149	301
B1	Tuberculosis of respiratory system	19	8	1	2	4	.	1	11	3	4	1	2	1
B2	Tuberculosis, other forms	8	5	2	2	.	.	1	.	.	3	1	2
B3	Syphilis and its sequelae	1	1
B4	Typhoid Fever	1	1	1
B5	Cholera
B6	Dysentery, all forms
B7	Scarlet fever and streptococcal sore throat
B8	Diphtheria
B9	Whooping cough	1	1	.	1
B10	Meningococcal infections	1
B11	Plague
B12	Acute poliomyelitis	1	1	.	.	1
B13	Smallpox
B14	Measles
B15	Typhus and other rickettsial diseases
B16	Malaria
B17	Other infectious and parasitic diseases	3	2	1	1	.	1	1	.	.
B18	Malignant neoplasms, including neoplasms of lymphatic and haematopoietic tissues	125	67	1	1	.	6	15	25	19	58	5	21	16	16
	(a) Cancer	6	3	1	.	.	.	2	.	3	1	1	1	2
	(b) Hodgkin's disease and leukaemia	9	3	1	1	1	6	1	.	3	2
B19	Benign and unspecified neoplasms	7	4	2	2	.	3	1	.	2
B20	Diabetes mellitus	4	1	1	.	.	3	2	1	.
B21	Anaemias	151	73	15	26	32	78	1	16	26	35
B22	Vascular lesions affecting central nervous system	6	2	1	1	.	2	4	.	1	.	1	2	.	.	1	.	.	.
B23	Nonmeningococcal meningitis	2	1	1	1	1	.	.	.
B24	Rheumatic fever	19	9	3	4	.	2	10	2	4	1	3
B25	Chronic rheumatic heart disease	19	9	3	4	.	2	10	2	4	1	3
B26	Arteriosclerotic and degenerative heart disease	310	166	5	37	44	80	144	3	23	33	85

B27	Other diseases of heart ..	44	22	1	6	6	9	22	3	1	7	11
B28	Hypertension with heart disease ..	47	20	5	7	8	27	2	6	8	11
B29	Hypertension without mention of heart ..	12	6	4	1	1	6	2	3	1
B30	Influenza ..	83	40	.	3	1	4	.	.	.	3	7	26	43	.	2	1	3	.	.	.	3	10	27
B31	Pneumonia ..	68	42	—	7	4	11	3	1	1	4	4	7	11	26	6	1	7	3	.	1	1	7	7
B32	Bronchitis ..	39	21	.	2	.	2	.	.	.	5	5	9	18	.	1	.	1	1	.	2	1	1	12
B33	Ulcer of stomach and duodenum ..	6	4	1	1	1	2	2	2
B34	Appendicitis ..	2	2	1	1	1
B35	Intestinal obstruction and hernia ..	6	3	1	.	.	1	1	1	3	1	2
B36	Gastritis, duodenitis, enteritis and colitis, except diarrhoea of the newborn ..	7	5	—	2	.	2	1	1	.	.	.	1	2	—	1	1	.
B37	Cirrhosis of liver ..	6	2	1	.	1	.	4	1	3	2
B38	Nephritis and nephrosis ..	10	3	2	1	1	7	7	1	2	.	2
B39	Hyperplasia of prostate ..	8	8	4	4	4	—	—	—	—	—	—	—	—	—	—
B40	Complications of pregnancy, childbirth and the puerperium ..	5	—	—	—	—	—	—	—	—	—	—	—	5	4	4	5	.	.	.
B41	Congenital malformations ..	18	10	5	1	1	7	2	1	8	4	4	.	8
B42	Birth injuries, postnatal asphyxia and atelectasis ..	8	6	6	.	.	6	—	—	—	—	—	—	2	2	.	.	2	—	—	—	—	—	—
	(a) with prematurity ..	16	8	6	2	.	8	—	—	—	—	—	—	8	8	.	.	8	—	—	—	—	—	—
B43	Infections of the newborn	—	—	—	—	—	—	—	—	—	—	—	—
	(a) with prematurity ..	1	1	1	.	.	1	—	—	—	—	—	—	—	—	—	—	—	—
	(b) without prematurity	—	—	—	—	—	—	—	—	—	—	—	—
B44	Other diseases peculiar to early infancy ..	19	9	9	.	.	9	—	—	—	—	—	—	10	10	.	.	10	—	—	—	—	—	—
	(a) with prematurity ..	6	6	3	2	1	6	—	—	—	—	—	—	—	—	—	—	—	—
	(b) without prematurity	—	—	—	—	—	—	—	—	—	—	—	—
B45	Senility without mention of psychosis, ill-defined and unknown causes ..	152	72	2	.	.	2	1	.	1	12	56	80	80	2	.	.	2	.	.	1	1	6	70
B46	All other causes ..	94	51	.	1	1	2	4	3	.	4	9	13	43	.	1	.	1	1	.	3	4	8	18
BE47	Motor vehicle accidents ..	11	11	1	1	4	2	1	2
BE48	All other accidents ..	31	24	2	3	.	5	1	4	7	2	3	2	7	1	1	.	2	1	4
BE49	Suicide and self-inflicted injury ..	3	3	1	1	1
BE50	Homicide and operations of war ..	1	1	1	.
	Gastro-Enteritis and colitis of children under two years of age (included in B36 and B43) ..	3	3	.	2	.	2	1	—	—	—	—	—	—	—	—	—	—	—
	Pneumonia (included in B31 and B43) ..	69	43	1	7	4	12	3	1	1	4	4	7	11	26	.	6	1	7	3	.	1	1	7

ABSTRACT IX—County Tyrone : Causes of death at different Age-Periods, 1951.

Abbreviated List Nos.	CAUSES OF DEATH	MALES													FEMALES												
		Total Dths	All Ages	AGED										All Ages	AGED												
				under 1 mth	1-6 mths	6-12 mths	Total under 1 yr.	1-4	5-14	15-24	25-44	45-64	65-74		75 and over	under 1 mth	1-6 mths	6-12 mths	Total under 1 yr.	1-4	5-14	15-24	25-44	45-64	65-74	75 and over	
	ALL CAUSES	1,980	1,013	41	15	10	66	8	15	16	50	173	265	420	*967	24	11	7	42	15	7	10	45	170	271	406	
B1	Tuberculosis of respiratory system	50	32	3	12	12	4	1	18	1	1	8	5	2	1	
B2	Tuberculosis, other forms	11	5	1	.	.	2	1	1	6	1	.	.	5	
B3	Syphilis and its sequelae	2	2	1	
B4	Typhoid Fever	
B5	Cholera	
B6	Dysentery, all forms	
B7	Scarlet fever and streptococcal sore throat	1	1	1	.	.	
B8	Diphtheria	
B9	Whooping cough	3	2	.	1	1	2	1	.	.	.	1	
B10	Meningococcal infections	2	1	.	.	1	2	1	.	.	.	1	
B11	Plague	
B12	Acute poliomyelitis	1	1	1	
B13	Smallpox	
B14	Measles	2	1	1	1	.	.	.	1	
B15	Typhus and other rickettsial diseases	
B16	Malaria	
B17	Other infectious and parasitic diseases	5	2	2	3	2	1	
B18	Malignant neoplasms, including neoplasms of lymphatic and haematopoietic tissues	219	99	120	1	.	12	34	42	31	
	(a) Cancer	8	8	2	.	3	34	28	33	120	
	(b) Hodgkin's disease and leukaemia	2	1	1	.	1	1	.	.	.	
B19	Benign and unspecified neoplasms	12	5	1	.	1	3	7	1	3	2	1	
B20	Diabetes mellitus	7	2	5	3	2	
B21	Anaemias	3	2	
B22	Vascular lesions affecting central nervous system	*231	99	2	13	31	53	*132	1	26	43	61	
B23	Nonmeningococcal meningitis	
B24	Rheumatic fever	
B25	Chronic rheumatic heart disease	17	11	3	1	5	1	6	1	1	1	3	.	
B26	Arteriosclerotic and degenerative heart disease	393	209	3	30	70	106	184	2	30	62	90	

B27	Other diseases of heart	100	49	1	.	3	1	7	15	22	51	1	8	20	22	
B28	Hypertension with heart disease	45	17	5	7	5	28	8	4	16	
B29	Hypertension without mention of heart	18	10	5	5	8	2	3	3	
B30	Influenza	142	63	.	2	.	2	1	.	2	.	9	22	27	79	.	1	2	12	26	38	
B31	Pneumonia	72	31	—	3	3	6	2	.	.	1	5	5	12	41	—	5	1	6	.	2	1	6	12	14	
B32	Bronchitis	64	37	1	.	.	2	6	12	16	27	1	4	7	15	
B33	Ulcer of stomach and duodenum	12	9	1	2	2	2	1	3	1	2	.	
B34	Appendicitis	1	1	1	
B35	Intestinal obstruction and hernia	6	4	1	1	2	.	2	1	
B36	Gastritis, duodenitis, enteritis and colitis, except diarrhoea of the newborn	12	10	—	1	2	3	.	.	.	1	1	1	4	2	—	1	.	1	1	
B37	Cirrhosis of liver
B38	Nephritis and nephrosis	36	16	1	1	5	3	6	20	.	.	1	.	1	.	1	3	5	3	7	
B39	Hyperplasia of prostate	27	27	2	2	9	16	
B40	Complications of pregnancy, childbirth and the puerperium	2	—	—	—	—	—	—	—	—	—	—	—	—	2	2	.	.	.	
B41	Congenital malformations	21	9	5	2	1	8	.	1	12	3	2	2	7	2	.	1	.	1	1	.	
B42	Birth injuries, postnatal asphyxia and atelectasis	14	11	11	.	.	11	—	—	—	—	—	—	—	3	3	.	.	3	—	—	—	—	—	—	
B43	Infections of the newborn	8	5	4	1	.	5	—	—	—	—	—	—	—	3	3	.	.	3	—	—	—	—	—	—	
B44	Other diseases peculiar to early infancy	1	1	1	.	.	1	—	—	—	—	—	—	—	—	—	—	—	—	—	
B45	Senility without mention of psychosis, ill-defined and unknown causes	28	15	13	2	.	15	—	—	—	—	—	—	—	13	12	1	1	13	—	—	—	—	—	—	
B46	All other causes	6	4	3	1	.	4	—	—	—	—	—	—	—	2	1	1	1	2	—	—	—	—	—	—	
BE47	Motor vehicle accidents	177	91	1	2	.	3	.	.	2	7	1	12	75	86	2	1	2	5	.	.	1	7	10	70	
BE48	All other accidents	168	86	1	.	3	4	2	3	2	20	20	24	24	82	1	19	22	28	
BE49	Suicide and self-inflicted injury	11	7	1	1	.	1	2	2	.	4	2	.	1	1	.	
BE50	Homicide and operations of war	36	23	2	.	.	2	.	3	.	4	3	4	7	13	3	.	1	.	2	2	
		6	6	3	3	
		1	1	1	
	Gastro-Enteritis and colitis of children under two years of age (included in B36 and B43)	5	4	1	1	2	4	.	—	—	—	—	—	—	1	.	1	.	1	.	—	—	—	—	—	
	Pneumonia (included in B31 and B43)	72	31	.	3	3	6	2	.	.	1	5	5	12	41	.	5	1	6	.	2	.	1	6	12	14

* Including the death of 1 female for whom no age was stated.

ABSTRACT IX—All Urban Areas : Causes of death at different Age-Periods, 1951.

Abbreviated List Nos.	CAUSES OF DEATH	Total Dths	MALES											FEMALES												
			All Ages	AGED							All Ages	AGED														
				under 1 mth	1-6 mths	6-12 mths	Total under 1 yr.	1-4	5-14	15-24		25-44	45-64	65-74	75 and over	under 1 mth	1-6 mths	6-12 mths	Total under 1 yr.	1-4	5-14	15-24	25-44	45-64	65-74	75 and over
	ALL CAUSES	9,188	4,561	192	98	53	343	65	52	81	315	1,201	1,214	1,290	4,627	171	70	30	271	49	21	61	274	987	1,200	1,764
B1	Tuberculosis of respiratory system	330	192	1	1	14	58	97	18	3	138	2	21	67	30	16	2	
B2	Tuberculosis, other forms	73	32	.	1	1	4	9	3	8	3	2	2	41	.	.	4	4	12	5	8	7	3	1	1	
B3	Syphilis and its sequelae	33	21	14	2	5	12	5	3	4	
B4	Typhoid Fever	1	1	.	.	.	1	
B5	Cholera	1	
B6	Dysentery, all forms	5	4	.	3	.	3	1	1	.	1	
B7	Scarlet fever and streptococcal sore throat	2	1	1	1	1	.	.	.	
B8	Diphtheria	1	1	.	.	.	1	
B9	Whooping cough	9	7	.	2	2	4	3	2	.	1	.	1	
B10	Meningococcal infections	6	4	.	4	4	4	2	.	.	.	1	.	1	
B11	Plague	1	
B12	Acute poliomyelitis	5	4	2	.	2	1	.	.	.	1	
B13	Smallpox	1	
B14	Measles	6	3	.	1	1	2	1	3	.	.	2	2	1	
B15	Typhus and other rickettsial diseases	1	
B16	Malaria	1	
B17	Other infectious and parasitic diseases	33	19	.	2	1	3	1	2	1	4	6	1	1	14	.	1	.	1	2	.	1	4	3	2	
B18	Malignant neoplasms, including neoplasms of lymphatic and haematopoietic tissues	1,138	604	.	.	3	3	.	5	2	36	236	204	118	534	4	40	192	166	132	
	(a) Cancer	37	19	3	2	.	7	4	2	1	18	1	1	2	5	5	2	
	(b) Hodgkin's disease and leukaemia	28	11	4	2	5	17	1	2	9	2	3	3	
B19	Benign and unspecified neoplasms	51	20	1	1	4	10	4	31	1	10	11	9	
B20	Diabetes mellitus	46	14	1	.	1	2	.	.	2	1	1	2	6	32	1	2	5	13	11	
B21	Anaemias	1,061	389	.	.	1	1	.	1	.	6	80	150	151	672	2	.	2	17	146	202	
B22	Vascular lesions affecting central nervous system	8	5	1	2	1	4	1	3	.	1	.	1	1	.	.	.	1	1	
B23	Nonmeningococcal meningitis	27	11	7	3	1	.	16	1	1	7	4	2	1	
B24	Rheumatic fever	128	54	1	.	7	16	16	11	3	74	5	21	27	11	10	
B25	Chronic rheumatic heart disease	2,151	1,108	1	4	28	322	375	378	1,043	2	12	180	312	537	
B26	Arteriosclerotic and degenerative heart disease																									

B27	Other diseases of heart	296	131	1	.	3	5	28	48	46	165	11	36	64	54	
B28	Hypertension with heart disease	261	99	30	40	29	162	5	52	46	59	
B29	Hypertension without mention of heart	84	37	10	10	17	47	1	15	15	15	
B30	Influenza	385	155	1	3	1	5	1	1	2	9	42	40	55	230	1	46	65	111	
B31	Pneumonia	477	250	—	30	11	41	10	1	1	18	47	48	84	227	—	19	9	28	4	1	7	35	57	95	
B32	Bronchitis	380	229	.	7	.	7	1	2	.	5	82	70	62	151	.	1	.	1	1	1	.	20	58	70	
B33	Ulcer of stomach and duodenum	54	43	5	15	10	11	11	4	1	5	
B34	Appendicitis	10	6	2	1	.	.	1	1	2	4	1	1	1	1	
B35	Intestinal obstruction and hernia	42	20	1	.	.	1	1	1	.	.	6	6	5	22	3	5	7	7	
B36	Gastritis, duodenitis, enteritis and colitis, except diarrhoea of the newborn	89	45	—	19	9	28	5	.	.	1	3	4	4	44	—	19	7	26	1	.	.	2	5	7	3
B37	Cirrhosis of liver	20	13	1	.	1	2	.	.	.	2	5	3	1	7	.	1	.	1	1	.	2	1	3	21	
B38	Nephritis and nephrosis	115	37	.	.	.	1	1	4	.	6	16	3	6	78	.	.	1	1	1	2	2	9	17	21	
B39	Hyperplasia of prostate	62	62	4	16	42	—	—	—	—	—	—	—	—	—	—	—	—
B40	Complications of pregnancy, childbirth and the puerperium	13	—	—	—	—	—	—	—	—	—	—	—	—	13	—	—	—	—	—	—	2	2	2	2	
B41	Congenital malformations	114	50	22	6	6	34	2	3	2	6	2	1	.	64	32	12	3	47	6	3	2	11	2	2	
B42	Birth injuries, postnatal asphyxia and atelectasis																									
	(a) with prematurity	57	34	32	1	1	34	—	—	—	—	—	—	—	23	23	.	.	23	—	—	—	—	—	—	
	(b) without prematurity	79	46	42	4	.	46	—	—	—	—	—	—	—	33	31	2	.	33	—	—	—	—	—	—	
B43	Infections of the newborn																									
	(a) with prematurity	1	1	1	.	.	1	—	—	—	—	—	—	—	—	—	—	—	—	—	
	(b) without prematurity	27	15	15	.	.	15	—	—	—	—	—	—	—	12	12	.	.	12	—	—	—	—	—	—	
B44	Other diseases peculiar to early infancy																									
	(a) with prematurity	117	64	64	.	.	64	—	—	—	—	—	—	—	53	53	.	.	53	—	—	—	—	—	—	
	(b) without prematurity	23	12	8	3	1	12	—	—	—	—	—	—	—	11	11	.	.	11	—	—	—	—	—	—	
B45	Senility without mention of psychosis, ill-defined and unknown causes	343	148	1	4	3	8	5	.	.	.	5	23	107	195	2	3	.	5	1	.	.	1	9	27	152
B46	All other causes	684	359	1	8	4	13	8	6	8	36	85	89	114	325	2	3	2	7	5	1	2	24	98	76	112
BE47	Motor vehicle accidents	67	52	.	.	.	6	8	8	13	2	7	8	15	5	.	.	.	5	2	3	
BE48	All other accidents	175	104	1	3	1	5	8	4	9	29	21	12	16	71	5	6	1	12	1	3	.	3	6	10	36
BE49	Suicide and self-inflicted injury	31	24	5	7	7	2	3	7	5	2	.	.
BE50	Homicide and operations of war	3	3	1	1	1	1
	Gastro-Enteritis and colitis of children under two years of age (included in B36 and B43)	64	36	3	19	9	31	5	—	—	—	—	—	—	28	1	19	7	27	1	—	—	—	—	—	
	Pneumonia (included in B31 and B43)	501	263	13	30	11	54	10	1	1	18	47	48	84	238	11	19	9	39	4	1	.	7	35	57	95

ABSTRACT IX—All Rural Areas : Causes of death at different Age-Periods, 1951.

Abbreviated List Nos.	CAUSES OF DEATH	MALES													FEMALES												
		Total Dths	All Ages	AGED									All Ages	AGED													
				under 1 mth	1-6 mths	6-12 mths	Total under 1 yr.	1-4	5-14	15-24	25-44	45-64		65-74	75 and over	under 1 mth	1-6 mths	6-12 mths	Total under 1 yr.	1-4	5-14	15-24	25-44	45-64	65-74	75 and over	
	ALL CAUSES	8,440	4,327	181	81	46	308	46	51	74	212	737	1,108	1,791	4,113	156	66	29	251	46	30	40	201	674	990	1,880	
B1	Tuberculosis of respiratory system	165	94	.	.	.	1	4	4	10	37	35	8	4	71	2	14	34	13	5	3		
B2	Tuberculosis, other forms	49	24	.	1	.	1	.	.	1	5	6	3	.	25	.	.	.	3	2	10	5	3	2	.		
B3	Syphilis and its sequelae	9	7	1	5	1	.	2	1	1		
B4	Typhoid Fever	1	1		
B5	Cholera	1		
B6	Dysentery, all forms	1	1	1	.	.		
B7	Scarlet fever and streptococcal sore throat	1	1	1	.	.		
B8	Diphtheria	1	1		
B9	Whooping cough	9	5	1	3	1	5	4	.	1	1	2	2		
B10	Meningococcal infections	5	4	.	2	1	3	.	1	1	.	.	.	1		
B11	Plague		
B12	Acute poliomyelitis	5	2	1	.	.	1	.	.	3	.	.	1	1	1	.	1	.	.	.		
B13	Smallpox		
B14	Measles	3	1	1	2	.	.	2		
B15	Typhus and other rickettsial diseases		
B16	Malaria		
B17	Other infectious and parasitic diseases	24	13	.	1	1	2	.	.	.	4	2	3	2	11	1	1	.	2	.	1	2	1	2	3		
B18	Malignant neoplasms including neoplasms of lymphatic and haematopoietic tissues	896	437	.	.	.	3	3	1	23	119	152	136	459	2	1	.	35	166	135	120		
	(a) Cancer	29	19	.	.	.	1	4	1	4	5	2	2	10	3	1	1	2	1	2	.		
	(b) Hodgkin's disease and leukaemia	23	7	5	1	1	16	1	1	.	1	5	6	3		
B19	Benign and unspecified neoplasms	37	15	3	.	4	5	3	22	1	7	5	9		
B20	Diabetes mellitus	37	16	1	1	.	2	.	.	.	1	2	7	4	21	4	5	9	3		
B21	Anaemias		
B22	Vascular lesions affecting central nervous system	922*	408	1	7	67	142	191	514*	1	.	.	6	106	165	235		
B23	Nonmeningococcal meningitis	6	2	1	1	.	2	4	.	.	.	2	.	.	2	.	.	.		
B24	Rheumatic fever	13	6	1	1	.	2	.	2	7	1	5	1	.	.		
B25	Chronic rheumatic heart disease	80	43	3	8	13	7	12	37	1	9	12	8	7		
B26	Arteriosclerotic and degenerative heart disease	2,103	1,116	17	190	355	554	987	11	120	258	598		

ABSTRACT X.—Northern Ireland : Births and Deaths in each Administrative Area, 1951, together with the Census Population, 1951.

County Boroughs, Boroughs, Urban and Rural Districts	Population Census, 1951†	Total Births	DEATHS																					
			Total Deaths	Ages				Caused by																
				Under 1 month	Under 1 year	1-64 yrs.	65 yrs and over	Tuberculosis Respi- ratory (001- 008)	Other (010- 019)	Typhoid and Paratyphoid Fevera (040-041)	Scarlet Fever (050)	Diphtheria (055)	Whooping Cough (056)	Acute pollomyelitis (086)	Measles (085)	Cancer (140-200, 202 203, 205)	Heart Diseases (410-443)	Influenza (480-483)	Pneumonia (including non-fatal) (490-493, 763)	Bronchitis (500-502)	Diarrhoea and enteritis under 2 years of age (570-571, 764)			
<i>County Boroughs</i>																								
Belfast ..	443,680	8,789	5,433	211	385	1,895	3,153	221	41	.	.	.	1	1	4	2	3	693	1,630	232	330	266	54	
Londonderry ..	50,095	1,376	630	44	70	219	341	23	5	1	1	.	.	60	222	20	29	25	2	
<i>Boroughs</i>																								
Ballymena ..	14,172	268	173	4	7	46	120	5	1	1	.	.	17	54	10	4	3	1	
Fangor ..	20,610	322	308	11	12	82	214	6	1	48	94	11	15	10	.	
Carrickfergus ..	8,659	213	87	7	10	25	52	.	1	1	.	.	11	19	3	5	5	1	
Coleraine ..	10,748	223	137	3	6	41	90	2	.	1	13	42	4	12	4	.	
Enniskillen ..	6,322	146	74	3	5	22	47	7	18	6	6	2	.	
Larne ..	11,978	210	161	3	4	56	101	8	3	.	.	.	1	.	.	1	.	16	46	1	4	8	.	
Lurgan ..	16,183	338	208	6	11	67	130	3	4	24	68	6	9	4	3	
Newtownards ..	12,244	216	135	10	13	45	77	4	2	1	.	17	45	13	3	3	.	
Portadown ..	17,202	334	191	5	9	68	114	7	21	69	7	15	8	.	
<i>Urban Districts</i>																								
Armagh ..	9,280	179	112	3	5	45	62	2	1	24	32	2	6	.	1	
Ballycastle ..	2,559	50	25	.	1	7	17	1	3	6	.	2	.	.	
Ballyclare ..	3,987	76	41	4	5	12	24	.	1	8	10	.	3	.	.	
Ballymoney ..	3,308	64	42	4	4	14	24	4	11	.	4	.	.	
Banbridge ..	6,099	112	88	3	3	38	47	4	16	27	.	6	4	.	
Cookstown ..	4,221	122	57	4	4	19	34	5	5	13	.	3	1	.	
Donaghadee ..	3,400	60	59	1	3	16	40	4	5	21	.	1	.	.	
Downpatrick ..	3,879	91	51	4	4	18	29	3	2	7	9	.	6	.	.	
Dromore ..	2,390	47	39	.	.	15	24	9	10	.	2	.	.	
Dungannon ..	5,682	122	70	.	.	17	43	1	3	7	9	.	3	1	.	
Holywood ..	6,316	117	71	1	2	17	52	5	4	23	.	11	1	.	
Keady ..	1,462	31	36	.	.	13	23	8	15	.	1	.	.	
Kilkeel ..	2,337	67	38	1	2	8	28	4	14	.	1	.	1	
Limavady ..	3,176	89	41	2	5	15	21	1	2	19	.	4	.	.	
Lisburn ..	14,782	256	218	9	14	70	134	3	1	35	82	.	6	14	.	

Newcastle ..	3,081	47	41	.	.	12	29	2	14	2	1	1	.	
Newry ..	13,261	306	199	12	17	68	114	8	5	.	.	.	1	.	20	69	8	11	3	.	
Omagh ..	6,758	168	79	1	1	32	46	5	1	7	26	3	3	3	.	
Portrush ..	4,167	80	63	1	3	12	48	8	18	.	1	2	.	
Portstewart ..	3,563	48	72	1	1	18	53	7	27	1	2	1	.	
Strabane ..	6,619	152	109	3	5	39	65	6	18	33	6	3	5	1	
Tanderagee ..	1,354	38	17	1	1	3	13	3	7	.	2	.	.	
Warrenpoint ..	2,806	53	61	1	1	16	44	2	1	4	17	2	2	1	.	
Whitehead ..	1,864	41	22	.	.	8	14	1	3	5	
<i>Rural Districts</i>																					
Antrim ..	27,183	559	328	14	20	95	213	4	1	.	.	.	1	.	33	84	14	13	13	1	
Armagh ..	28,890	556	399	15	23	97	279	5	2	42	164	13	10	12	.	
Ballycastle ..	8,886	202	130	2	5	30	95	.	1	.	.	.	1	.	12	46	9	5	4	.	
Ballymena ..	32,445	582	470	21	32	96	342	7	.	.	.	3	.	.	55	129	33	18	11	.	
Ballymoney ..	20,440	450	256	15	22	63	171	1	1	23	82	15	7	6	.	
Banbridge ..	21,931	416	266	6	8	58	200	8	30	96	11	17	10	.	
Belfast ..	29,843	800	245	23	37	69	139	7	2	23	75	3	11	8	5	
Castlereagh ..	9,715	195	165	4	7	45	113	3	1	20	46	12	5	8	.	
Castlereagh ..	20,466	488	136	14	24	47	65	6	1	.	.	.	1	.	15	45	2	9	1	.	
Clogher ..	10,687	206	170*	1	6	37	126	3	15	33	8	6	9	.	
Coleraine ..	19,515	429	261	11	16	57	188	6	3	23	97	18	10	5	.	
Cookstown ..	15,537	357	217	15	19	50	148	3	24	56	14	3	8	1	
Downpatrick ..	31,514	669	408	19	30	119	259	11	4	45	140	27	11	9	2	
Dungannon ..	25,064	601	401	14	25	97	279	10	3	.	.	.	1	1	45	132	24	23	8	1	
Enniskillen ..	15,762	351	266	10	14	63	189	6	23	77	19	7	14	.	
Hillsborough ..	23,876	368	262	7	10	80	172	5	1	1	.	.	1	.	33	103	5	5	15	.	
Irvinestown ..	12,146	232	176	4	7	41	128	8	2	14	50	22	5	6	.	
Kilkeel ..	13,486	276	198	5	12	50	136	5	2	.	.	.	1	.	15	59	12	5	4	.	
Larne ..	19,385	358	255	5	7	65	183	9	3	37	83	7	6	6	.	
Limavady ..	16,209	401	196	13	21	47	128	4	1	15	50	16	3	9	2	
Lisburn ..	27,474	592	321	11	23	91	207	6	4	42	113	14	11	11	4	
Lisnaskea ..	18,814	399	278	7	11	62	205	1	5	28	72	33	15	10	1	
Londonderry ..	21,028	532	239	22	37	65	137	3	1	.	.	.	1	.	22	60	13	16	9	.	
Lurgan ..	12,095	255	154	5	7	33	114	3	1	14	52	5	11	5	.	
Magherafelt ..	31,179	690	429	8	28	113	288	3	3	1	.	.	1	.	43	125	27	25	10	1	
Moira ..	8,936	153	98	6	8	20	70	2	10	36	2	4	6	.	
Newry No. 1 ..	12,992	302	164	7	13	42	109	3	11	52	11	3	3	1	
Newry No. 2 ..	24,522	535	395	13	18	100	277	10	1	.	49	160	18	9	14	.	
Newtownards ..	31,505	560	400	15	25	102	273	8	4	46	146	17	14	7	2	
Omagh ..	30,513	685	479	19	28	107	344	10	2	.	.	1	.	1	44	134	63	9	14	2	
Strabane ..	17,256	367	233	4	12	57	164	4	1	.	.	.	2	.	37	59	9	8	7	.	
Tanderagee ..	3,200	60	45	3	4	12	29	1	8	15	2	5	.	.	
NORTHERN IRELAND ..	1,370,933	28,477	17628*	700	1,173	5,217	11,237	495	122	3	2	2	18	10	9	2,034	5,507	883	810	642	87

*Including the death of one person for whom no age was stated.
†Preliminary figures.

ABSTRACT XI.—Northern Ireland: Ages of the Population according to the Census of 1951.

Ages	Northern Ireland			Belfast C.B.		Londonderry C.B.		Co. Antrim		Co. Armagh		Co. Down		Co. Ferinanagh		Co. Londonderry		Co. Tyrone	
	Persons	Males	Females	Males	Females	Males	Females	Males	Females	Males	Females	Males	Females	Males	Females	Males	Females	Males	Females
Under 1 yr.	26,671	13,805	12,866	4,088	3,841	599	586	2,315	2,248	1,169	1,074	2,376	2,140	551	502	1,193	1,082	1,514	1,393
1 yr.	27,112	13,945	13,167	4,089	3,906	591	532	2,456	2,255	1,169	1,179	2,494	2,221	556	525	1,191	1,129	1,399	1,420
2 "	27,498	14,164	13,334	4,124	3,890	631	582	2,455	2,337	1,258	1,110	2,476	2,310	543	570	1,199	1,143	1,478	1,392
3 "	28,072	14,183	13,889	4,261	4,122	602	548	2,358	2,352	1,221	1,220	2,529	2,442	551	587	1,247	1,139	1,414	1,479
4 "	28,514	14,548	13,966	4,339	4,302	588	570	2,494	2,380	1,181	1,179	2,552	2,362	613	591	1,261	1,177	1,520	1,405
5-9	129,197	66,080	63,117	20,630	19,798	2,494	2,527	10,977	10,661	5,588	5,291	11,406	10,800	2,642	2,356	5,623	5,347	6,720	6,337
10-14	111,715	56,912	54,803	18,101	17,489	2,437	2,290	9,160	8,706	5,041	4,917	9,181	8,855	2,213	2,125	4,827	4,763	5,952	5,728
15-19	108,490	55,436	53,054	17,625	17,850	2,225	2,305	8,872	8,669	4,699	4,507	9,777	8,628	2,059	1,915	4,494	4,210	5,685	4,970
20-24	100,898	48,663	52,235	16,146	18,539	1,766	2,203	7,944	8,990	4,004	4,092	8,158	8,727	1,856	1,566	4,050	3,711	4,770	4,407
25-29	99,515	47,883	51,632	15,825	17,464	1,642	2,044	8,374	9,246	3,917	4,184	8,340	9,134	1,757	1,645	3,634	3,575	4,394	4,340
30-34	91,216	44,649	46,567	13,773	15,428	1,427	1,795	8,112	8,390	3,588	3,564	8,209	8,475	1,812	1,577	3,331	3,226	4,397	4,112
35-39	94,117	45,488	48,629	14,505	16,603	1,426	1,757	7,773	8,338	3,634	4,023	8,216	8,521	1,890	1,672	3,476	3,435	4,568	4,280
40-44	89,019	43,022	45,997	14,034	16,456	1,351	1,701	7,461	7,710	3,533	3,601	7,691	8,223	1,759	1,521	3,165	3,072	4,028	3,713
45-49	80,848	38,855	41,993	13,267	15,177	1,230	1,520	6,537	7,194	3,146	3,329	6,889	7,317	1,536	1,346	2,708	2,779	3,542	3,331
50-54	76,347	36,087	40,260	12,366	14,610	1,033	1,407	5,916	6,514	2,972	3,229	6,387	7,170	1,496	1,298	2,593	2,650	3,324	3,382
55-59	62,188	28,919	33,269	9,572	11,348	901	1,090	4,680	5,479	2,424	2,708	5,146	5,964	1,237	1,128	2,145	2,218	2,814	2,834
60-64	54,501	24,417	30,084	7,518	10,232	693	1,004	3,931	4,825	2,191	2,407	4,451	5,623	1,191	1,146	1,896	2,125	2,546	2,672
65-69	47,406	21,633	25,773	6,002	8,271	609	868	3,554	4,293	2,009	2,110	4,093	5,055	1,147	1,061	1,770	1,767	2,449	2,348
70-74	40,499	18,287	22,212	4,708	6,685	532	745	3,106	3,649	1,695	1,899	3,398	4,377	1,069	953	1,561	1,625	2,218	2,279
75-79	27,264	12,413	14,851	2,968	4,313	318	477	2,152	2,592	1,148	1,284	2,330	2,802	736	660	1,086	1,133	1,675	1,590
80-84	13,756	6,049	7,707	1,298	2,193	155	207	1,093	1,423	600	625	1,187	1,499	373	391	556	587	787	782
85-89	4,755	1,923	2,832	342	789	42	81	342	531	197	213	410	584	104	123	177	231	269	280
90-94	1,111	394	717	59	167	13	16	74	145	37	68	71	145	38	39	50	74	52	63
95 & over	224	66	158	10	38	3	2	9	33	4	17	10	33	13	5	4	13	13	17
All Ages	1,370,933	667,821	703,112	209,619	234,061	23,308	26,787	112,185	118,960	56,425	57,930	117,777	123,407	27,742	25,302	53,237	52,211	67,528	64,554

ABSTRACT XII.—Northern Ireland : Deaths at different Age-Periods, 1951.

COUNTIES	TOTAL DEATHS	AGES AT DEATH																									
		Under 1-year	1-	2-	3-	4-	Under 5 years	5-	10-	15-	20-	25-	30-	35-	40-	45-	50-	55-	60-	65-	70-	75-	80-	85-	90-	95 and upwards	
NORTHERN IRELAND	Persons	*17,628	1,173	101	41	37	27	1,379	94	60	90	166	166	191	260	385	502	757	956	1,384	1,763	2,749	2,942	2,192	1,103	384	†104
	Males	8,888	651	50	28	20	13	762	62	41	55	100	80	99	141	207	297	415	526	700	902	1,420	1,405	1,010	486	145	35
	Females	*8,740	522	51	13	17	14	617	32	19	35	66	86	92	119	178	205	342	430	684	861	1,329	1,537	1,182	617	239	69
BELFAST COUNTY BOROUGH	Persons	5,433	385	36	12	9	12	454	27	16	37	42	63	67	97	135	200	289	355	498	610	836	825	533	262	75	12
	Males	2,715	214	20	9	6	6	255	20	12	19	25	35	40	53	72	117	163	203	253	330	415	355	226	98	21	3
	Females	2,718	171	16	3	3	6	199	7	4	18	17	28	27	44	63	83	126	152	245	280	421	470	307	164	54	9
LONDONDERRY COUNTY BOROUGH	Persons	630	70	1	1	2	1	75	1	3	6	7	5	14	12	14	12	25	40	75	74	104	80	51	21	7	4
	Males	311	39	39	1	2	5	2	4	5	12	8	14	19	35	36	51	38	21	11	5	1	1
	Females	319	31	1	1	2	1	36	.	1	4	2	3	10	7	2	4	11	21	40	38	53	42	30	10	2	3
ANTRIM	Persons	2,837	194	10	5	7	2	218	10	8	17	31	15	21	43	62	63	104	148	213	251	396	469	428	230	89	21
	Males	1,391	95	4	4	5	1	109	3	6	13	19	7	11	24	36	34	50	79	113	130	198	226	197	95	38	3
	Females	1,446	99	6	1	2	1	109	7	2	4	12	8	10	19	26	29	54	69	100	121	198	243	231	135	51	18
ARMAGH	Persons	1,557	78	14	5	.	5	102	14	2	2	18	11	15	19	35	31	67	82	118	165	278	261	211	85	28	13
	Males	822	39	4	3	.	2	48	10	1	2	11	4	9	7	20	21	36	43	59	85	154	147	105	39	15	6
	Females	735	39	10	2	.	3	54	4	1	.	7	7	6	12	15	10	31	39	59	80	124	114	106	46	13	7
DOWN	Persons	3,022	187	8	9	8	2	214	13	12	15	29	34	36	42	59	91	110	171	214	283	449	521	390	231	83	25
	Males	1,482	106	4	7	4	1	122	6	6	12	16	16	12	23	31	60	65	89	114	138	226	242	169	103	22	10
	Females	1,540	81	4	2	4	1	92	7	6	3	13	18	24	19	28	31	45	82	100	145	223	279	221	128	61	15
FERMANAGH	Persons	794	37	4	4	1	2	48	9	3	2	6	7	1	9	15	23	32	25	45	94	115	151	119	60	22	8
	Males	431	25	2	2	1	2	32	7	2	1	4	4	.	6	7	13	16	16	19	55	67	76	61	30	11	4
	Females	363	12	2	2	.	.	16	2	1	1	2	3	1	3	8	10	16	9	26	39	48	75	58	30	11	4
LONDONDERRY	Persons	1,375	114	14	2	6	1	137	7	7	3	15	15	15	17	29	32	55	51	87	117	204	241	193	91	47	12
	Males	723	67	10	2	3	1	83	6	6	1	9	6	9	10	12	17	31	34	44	62	110	126	90	42	19	6
	Females	652	47	4	.	3	.	54	1	1	2	6	9	6	7	17	15	24	17	43	55	94	115	103	49	28	6
TYRONE	Persons	*1,980	108	14	3	4	2	131	13	9	8	18	16	22	21	36	50	75	84	134	169	367	394	267	123	33	9
	Males	1,013	66	6	1	1	.	74	9	6	5	11	6	14	13	17	27	40	43	63	66	199	195	141	68	14	2
	Females	*967	42	8	2	3	2	57	4	3	3	7	10	8	8	19	23	35	41	71	103	168	199	126	55	19	7

* Including the death of one female for whom no age was stated.

† Including the deaths of eight persons (3 males and 5 females) whose ages at death were returned at 100 years and upwards.

ABSTRACT XIII.—Northern Ireland : Proportion of Deaths from the Principal Causes per 1,000 of the total Deaths at certain Age-Periods, 1951.

Abbreviated List Nos.	CAUSES OF DEATH	All Ages	—1	1—	5—	10—	15—	25—	35—	45—	55—	65—	75—	85 and over
B.1.	Tuberculosis of respiratory system ..	28	.	5	11	67	229	285	146	72	36	10	2	2
B.2.	Tuberculosis, other forms ..	7	5	112	95	182	86	28	23	8	2	2	1	.
B.3.	Syphilis and its sequelae ..	2	3	.	6	7	2	2	1
B.4.	Typhoid Fever ..	—	.	.	11	1
B.5.	Cholera ..	—
B.6.	Dysentery—all forms ..	—	3	—	.	—	.
B.7.	Scarlet fever and streptococcal sore throat ..	—	.	.	11	.	.	3
B.8.	Diphtheria ..	—	.	10
B.9.	Whooping cough ..	1	10	29
B.10.	Meningococcal Infections ..	1	6	10	11	.	4
B.11.	Plague
B.12.	Acute Poliomyelitis ..	1	1	15	.	33	8	3	.	.	—	.	.	.
B.13.	Smallpox
B.14.	Measles ..	1	3	19	11
B.15.	Typhus and other rickettsial diseases
B.16.	Malaria
B.17.	All other diseases classified as infective or parasitic ..	3	7	15	21	.	12	17	8	4	3	2	1	2
B.18.	Malignant neoplasms, including neoplasms of lymphatic and haematopoietic tissue ..	115	3	24	53	67	27	63	171	202	197	146	87	38
	(a) Cancer ..	4	.	39	53	50	16	20	17	5	4	2	1	1
	(b) Hodgkins disease and leukaemia ..	3	.	.	11	.	4	.	5	9	5	2	2	1
B.19.	Benign and unspecified neoplasms ..	3	2	5	8	7	4	4
B.20.	Diabetes Mellitus ..	5	16	6	2	5	8	7	4	4
B.21.	Anaemias ..	5	3	.	.	.	12	3	11	2	5	7	4	4
B.22.	Vascular lesions affecting central nervous system ..	113	1	10	11	17	12	25	42	80	128	146	139	104
B.23.	Nonmeningococcal meningitis ..	1	6	15	11	.	.	3	2	.	.	—	.	.
B.24.	Rheumatic fever ..	2	.	.	11	17	12	28	14	4	2	1	—	1
B.25.	Chronic rheumatic heart disease ..	12	.	.	11	.	62	59	51	23	17	8	5	4

B.26.	Arteriosclerotic and degenerative heart disease	242	.	.	.	17	23	28	90	208	236	288	311	298
B.27.	Other diseases of the heart	34	.	10	.	.	27	31	25	25	31	45	41	23
B.28.	Hypertension with heart disease	26	.	.	11	17	.	3	9	32	38	32	28	16
B.29.	Hypertension without mention of heart	9	4	3	5	12	15	9	10	8
B.30.	Influenza	50	17	24	11	17	20	25	20	37	45	55	66	57
B.31.	Pneumonia	44	124	120	43	50	16	28	37	34	30	37	41	38
B.22.	Bronchitis	36	13	24	43	.	8	3	16	33	41	44	39	44
B.33.	Ulcer of stomach and duodenum	6	20	11	12	11	11	6	4	3
B.34.	Appendicitis	1	.	.	21	33	12	.	5	3	—	1	1	.
B.35.	Intestinal obstruction and hernia	5	2	10	11	33	4	.	6	8	5	6	4	4
B.36.	Gastritis, duodenitis, enteritis and colitis except diarrhoea of newborn	8	64	34	21	.	.	3	6	2	4	4	3	2
B.37.	Cirrhosis of liver	2	3	6	3	6	2	1	1	1
B.38.	Nephritis and Nephrosis	12	2	10	21	50	27	17	37	24	18	7	10	9
B.39.	Hyperplasia of prostate	8	3	11	13	12
B.40.	Complications of childbirth, pregnancy and the puerperium	2	12	34	25
B.41.	Congenital malformations	12	140	63	85	67	20	11	11	4	.	1	.	.
B.42.	Birth injuries, post natal asphyxia and atelactasis	6	85
	(a) with prematurity	8	120
P. 13.	Infections of the newborn	—	3
	(a) with prematurity	2	37
	(b) without prematurity	13	201
H 44.	Other diseases peculiar to early infancy	3	51
	(a) with prematurity	3	51
	(b) without prematurity	63	30	49	11	.	.	.	5	6	6	29	101	241
B.45.	Senility without mention of psychosis ill-defined and unknown causes	73	33	145	105	100	78	120	110	104	77	74	63	62
B.46.	All other causes	9	.	111	180	116	101	42	23	6	6	4	2	3
B.E.47.	Motor vehicle accidents	19	26	97	105	67	108	61	43	17	13	9	13	17
B.E.48.	All other accidents	3	20	25	20	6	4	2	1	.
B.E.49.	Suicide and self inflicted injury	—	1	3	.	1	1	—	.	.
B.E.50.	Homicide and operations of war
	ALL CAUSES	1,000	1,000	1,000	1,000	1,000	1,000	1,000	1,000	1,000	1,000	1,000	1,000	1,000

**ABSTRACT XIV.—Northern Ireland : Deaths from Cancer by Sex,
Age and Site, 1951.**

Detailed List Nos.	SITES	Total Dths	MALES							FEMALES								
			All Ages	under 25	25-	35-	45-	55-	65-	75-	All Ages	under 25	25-	35-	45-	55-	65-	75-
	<i>Buccal Cavity and Pharynx</i>																	
140	Lip	14	14					1	9	4								
141	Tongue .. .	18	13					2	5	6	5				1		2	2
142	Salivary Gland ..	3	3					2	1									
143, 144	Mouth .. .	15	13			1		1	6	6	2						1	1
145-148	Pharynx .. .	21	14			1	4	1	5	3	7				2	2	1	2
	<i>Digestive Organs and Peritoneum</i>																	
150	Oesophagus .. .	74	45			3	4	6	16	16	29			2	2	8	5	12
151	Stomach .. .	417	220	1	3	8	27	50	85	48	197			6	16	36	79	60
152, 153	Intestines .. .	262	120		1	7	8	23	40	36	142			2	14	32	43	51
154	Rectum .. .	134	84				5	14	38	27	50			3	4	9	16	18
155, 156	Biliary Passages and Liver .. .	78	31	1		2	1	12	7	8	47				4	9	23	11
157	Pancreas .. .	83	50		1	1	6	16	17	9	33				3	8	12	10
158	Peritoneum .. .	9	4	1			1		2		5			1	1	2		1
159	Other Digestive Organs .. .																	
	<i>Respiratory System</i>																	
160	Nose, Nasal Cavities, etc. .. .	4	3				1		1	1	1							1
161	Larynx .. .	27	20			2	2	3	8	5	7			1		4	2	
162, 163	Trachea, Bronchus and Lungs .. .	185	154	1	2	12	35	55	38	11	31		3		1	11	11	5
164	Mediastinum .. .	6	6			1		1	3	1								
	<i>Breast and Genito-Urinary Organs</i>																	
170	Breast .. .	158	1					1			157		1	23	33	34	40	26
171-174	Uterus .. .	110									110		4	13	25	25	26	17
175	Ovary, Fallopian Tube and Broad Ligament .. .	43									43			5	12	17	6	3
176	Other Female Genital Organs .. .	7									7				1	1	2	3
177	Prostate .. .	93	93			1	3	11	30	48								
178	Testis .. .	7	7		2	1	1	1	1	1								
179	Other Male Genital Organs .. .	3	3				2	1										
180	Kidney .. .	26	16	2		1	3	4	6		10	1			1	1	6	1
181	Bladder and Other Urinary Organs .. .	44	27			1	2	5	11	8	17			1		6	6	4
	<i>Other and Unspecified Sites</i>																	
190, 191	Skin .. .	20	11		1		1	1	2	6	9					2		7
192	Eye .. .	5	4			1			3		1						1	
193	Brain and other parts of the Nervous System .. .	40	24	5	1	3	5	6	4		16	3	2	3	3	4	1	
194	Thyroid Gland .. .	9	3				1	1		1	6					3	3	
195	Other Endocrine Glands .. .	1	1	1														
196	Bone .. .	31	17	4			2	2	7	2	14	1	1	1	4	2	3	2
197	Connective Tissue .. .	3	2				1	1			1				1			
198, 199	Other Sites .. .	65	27				4	5	10	8	38	2	1		5	8	10	12
200, 202	Neoplasms of Lymphatic and Haematopoietic Tissues .. .	19	11	1		2	1	4	2	1	8			2	1		2	3
	TOTAL .. .	2,034	1,041	17	11	48	120	235	356	254	993	7	12	63	134	224	301	252

ABSTRACT XV.—Northern Ireland : Deaths from Cancer in each County and County Borough by Sex and Site, 1951.

Detailed List No.	SITES	CO. BOROUGHES				COUNTIES												
		Belfast		London-derry		Antrim		Armagh		Down		Fer-managh		London-derry (Exc. Co. Boro.)		Tyrone		
		M	F	M	F	M	F	M	F	M	F	M	F	M	F	M	F	
	<i>Buccal Cavity and Pharynx</i>																	
140	Lip	3	.	1	.	3	.	2	.	1	.	1	.	2	.	1	.	
141	Tongue .. .	7	2	1	.	2	.	.	.	2	1	.	2	.	.	1	.	
142	Salivary Gland .. .	3	
143, 144	Mouth .. .	4	1	1	.	2	1	1	.	3	.	1	.	1	.	.	.	
145-148	Pharynx .. .	7	2	.	.	2	3	1	1	2	.	1	.	.	.	1	1	
	<i>Digestive Organs and Peritoneum</i>																	
150	Oesophagus .. .	20	14	2	1	7	5	4	2	7	3	.	.	3	3	2	1	
151	Stomach .. .	57	62	2	5	41	35	21	19	35	26	15	8	19	17	30	25	
152, 153	Intestines .. .	48	41	2	2	22	20	9	19	20	28	1	7	3	11	15	14	
154	Rectum .. .	23	16	4	.	10	9	8	4	16	11	5	1	8	2	10	7	
155, 156	Biliary Passages and Liver .. .	14	18	2	.	2	5	4	6	5	10	1	1	2	1	2	6	
157	Pancreas .. .	13	10	2	1	11	8	3	2	11	5	3	1	4	2	3	4	
158	Peritoneum	2	1	1	.	.	.	1	1	1	.	.	1	.	1	.	
159	Other Digestive Organs	
	<i>Respiratory System</i>																	
160	Nose, Nasal Cavities, etc.	1	.	.	2	.	.	.	1	
161	Larynx .. .	9	1	.	.	2	1	4	.	1	1	1	2	1	.	2	2	
162, 163	Trachea, Bronchus and Lungs .. .	81	16	6	1	21	3	12	2	25	6	2	.	3	2	4	1	
164	Mediastinum .. .	2	.	4	.	1	.	.	.	1	1	.	
	<i>Breast and Genito-Urinary Organs</i>																	
170	Breast	46	.	6	.	28	.	15	.	30	1	3	.	9	.	20	
171-174	Uterus .. .	—	34	—	5	—	17	—	11	—	19	—	4	—	4	—	16	
175	Ovary, Fallopian Tube and Broad Ligament .. .	—	13	—	1	—	9	—	4	—	4	—	2	—	1	—	9	
176	Other Female Genital Organs .. .	—	2	—	.	—	4	—	.	—	1	—	.	—	.	—	.	
177	Prostate .. .	26	—	2	—	20	—	11	—	11	—	6	—	8	—	9	—	
178	Testis .. .	2	—	1	—	1	—	1	—	2	—	—	—	—	—	—	—	
179	Other Male Genital Organs .. .	3	—	—	—	—	—	—	—	—	—	—	—	—	—	—	—	
180	Kidney .. .	7	1	1	2	4	3	1	1	3	2	.	.	.	1	.	.	
181	Bladder and other Urinary Organs .. .	5	11	1	1	1	1	4	.	5	2	2	1	3	.	6	1	
	<i>Other and Unspecified Sites</i>																	
190, 191	Skin	3	.	.	2	.	2	.	3	4	.	.	2	1	2	1	
192	Eye .. .	1	.	1	.	1	1	1	.	.	.	
193	Brain and other parts of the Nervous System .. .	10	7	.	.	3	2	.	.	6	4	.	.	3	.	2	3	
194	Typhoid Gland	3	.	.	1	1	1	.	1	1	1	1	
195	Other Endocrine Glands	1	
196	Bone .. .	2	6	2	.	1	3	4	1	4	2	1	.	2	1	1	1	
197	Connective Tissue	1	.	.	1	.	.	.	1	
198, 199	Other Sites .. .	9	12	1	.	2	5	7	5	3	8	.	.	.	2	5	6	
200, 202, 203, 205	Neoplasms of Lymphatic and Haematopoietic Tissues .. .	7	5	.	.	.	1	.	.	3	.	.	.	1	1	.	1	
	TOTAL ..	363	330	34	26	165	165	100	93	173	169	40	32	67	58	99	120	

ABSTRACT XVI.—Northern Ireland: Infant Mortality, 1948 to 1951.

CAUSES OF DEATH (with detailed List No's.)	NUMBER OF DEATHS																							Infant mortality rate per 10,000 live births								
	1948	1949	1950	YEAR 1951																					1948	1949	1950	1951				
				Total	under 1 day	1 day	2 days	3 days	4 days	5 days	6 days	7-13 days	14-20 days	21-28 days	1 mth	2 mths	3 mths	4 mths	5 mths	6 mths	7 mths	8 mths	9 mths	10 mths					11 mths			
ALL CAUSES . . .	1,347	1,317	1,166	1,173	304	94	91	46	18	12	15	58	34	28	90	63	65	53	44	34	27	22	24	17	34	456	452	405	412			
<i>Common Infectious Diseases</i>																																
Scarlet Fever (050)			
Erysipelas (054) . . .	1			
Diphtheria (055) . . .	3			
Whooping Cough (056) . . .	34	30	23	12	1	1	1	.	4	1	.	1	.	1	1	2	12	10	8	4		
Acute Poliomyelitis (080)	4	1		
Smallpox (084)		
Measles (085) . . .	7	3	4	4	1	.	.	.	2	.	1	.	.	2	1	1	1			
Influenza (480-483) . . .	9	12	9	21	1	.	1	6	3	1	1	5	1	1	1	.	1	.	3	4	3	7			
<i>Diarrhoeal Diseases.</i>																																
Diarrhoea and Enteritis (571, 572 and 764) . . .	107	157	69	80	2	.	3	13	14	12	7	7	4	5	3	6	2	2	37	54	24	29			
<i>Tuberculous Diseases</i>																																
Central Nervous System (010) . . .	22	9	11	4	2	.	.	2	.	.	7	3	4	1			
Intestines and Peritoneum (011) . . .	1	2	2	—	1	1	.	.		
Other Tuberculous Disea- ses (001-008, 012-019) . . .	7	7	3	2	1	.	.	1	2	2	1	1			
<i>Bronchitis and Pneumonia</i>																																
Bronchitis (500-502) . . .	14	10	12	15	4	1	2	3	2	1	.	.	1	.	1	5	3	4	5			
Pneumonia (490-493, 763) . . .	248	218	221	187	4	3	11	2	2	.	2	6	6	6	23	13	25	18	16	15	7	8	4	7	9	84	75	77	66			
<i>Developmental and Wasting Diseases</i>																																
Congenital Malformations (750-759) . . .	157	155	156	164	41	11	9	6	5	2	2	18	10	5	15	12	5	5	2	4	2	4	2	3	1	53	53	54	58			
Birth Injuries (760, 761) (a) with Prematurity . . .	} 68	75	{ 19 57	12 57	5 28	3 6	1 8	1 4	2 2	1 1	2 1	1 5
(b) without Prematurity . . .																																
Post Natal Asphyxia (762) (a) with Prematurity . . .	} 103	112	{ 49 58	88 84	39 48	16 10	20 9	4 5	2 1	1 1	4 2	1 2	1 .	.	1 3
(b) without Prematurity . . .																																
Other Infantile diseases (765-776) (a) with Prematurity . . .	} 438	386	{ 257 80	236 60	124 11	43 1	25 7	17 6	2 2	3 2	4 2	5 5	6 5	.	4 2	1 1	.	1 3	1 3	.	.	1 2
(b) without Prematurity . . .																																
<i>Other Causes</i>																																
Syphilis (020-029) . . .	5	2	1	2	1	—	.		
Meningitis (340) . . .	6	4	3	7	1	.	.	1	.	.	2	.	.	.	2	1	2	1	1	2		
Suffocation in bed or cradle (E924) . . .	3	10	15	15	.	1	2	.	1	1	1	3	3	2	1	3	5	5			
Inattention at birth (E926) . . .	1	2	5	4	3	1	—	1	2	1	1		
Other violence* . . .	14	23	13	12	1	1	.	3	.	.	3	1	2	5	8	4	4			
Other Causes . . .	99	101	95	108	1	.	2	1	1	1	.	6	5	7	11	11	10	6	7	5	7	6	5	4	12	33	35	33	38			

* Including Miscellaneous Accidents.

ABSTRACT XIX.—Mortality among Illegitimate Children, 1948-51

Causes of Death (with Detailed List No's)	Number of Deaths																					Infant mortality rate per 10,000 illegitimate births								
	Year 1951																					1948	1949	1950	1951					
	1948	1949	1950	Total	under 1 day	1 day	2 days	3 days	4 days	5 days	6 days	7-13 days	14-20 days	21-28 days	1 mth	2 mth	3 mth	4 mth	5 mth	6 mth	7 mth					8 mth	9 mth	10 mth	11 mth	
All Causes	99	82	64	45	8	1	5	2	3	.	.	4	4	.	5	4	.	.	1	3	3	.	.	.	2	924	769	649	503	
<i>Common Infectious Diseases</i>																														
Scarlet Fever (050)	
Erysipelas (054)	
Diphtheria (055)	1	9	.	.	.	
Whooping Cough (056)	.	.	1	10	.	
Acute Poliomyelitis (080)	
Smallpox (084)	
Measles* (085)	1	9	.	.	.	
Influenza (480-483)	1	1	.	1	1	9	9	.	11	
<i>Diarrhoeal Diseases</i>																														
Diarrhoea & Enteritis (571, 572, 764)	16	10	9	3	1	2	149	94	91	34	
<i>Tuberculous Diseases</i>																														
Central Nervous System (010)	2	.	1	19	.	10	.	
Intestine* & Peritoneum (011)	1	9	.	.	.	
Other Tuberculous diseases (001-008, 012-019).	.	.	1	9	.	.	
<i>Bronchitis and Pneumonia</i>																														
Bronchitis (500-502)	1	.	2	9	.	20	.	
Pneumonia (490-493, 763).	17	26	15	7	.	.	1	1	.	1	2	1	.	.	.	1	159	244	152	78		
<i>Developmental and Wasting Diseases</i>																														
<i>Congenital Malformations (750-759)</i>																														
Birth Injuries (760, 761)	13	1	5	6	.	.	.	1	1	.	.	1	1	.	1	1	121	9	51	67	
(a) With Prematurity	
(b) Without Prematurity	2	3	{1	4	3	.	1	19	28	{10	.	
Post natal asphyxia (762)	
(a) With Prematurity	3	1	{2	4	1	.	2	.	1	
(b) Without Prematurity	.	.	{3	5	2	1	1	28	9	{20	45
Other Infantile Diseases (765-776)	
(a) With Prematurity	32	30	{14	5	2	.	1	.	.	.	1	1	
(b) Without Prematurity	.	.	{3	2	1	.	.	.	1	298	281	{142	56
<i>Other Causes</i>																														
Syphilis (020-029)	2	1	19	9	.	.	
Meningitis (340)	
Suffocation in bed or cradle (E.924)	.	.	2	20	.	
Inattention at birth (E.926)	.	1	9	.		
Other Violence*	1	2	.	1	9	19	20	11		
Other Causes	6	5	3	7	1	1	1	1	56	47	30	78		

* Including Miscellaneous Accidents

**ABSTRACT XX.—Northern Ireland : Notifications of certain
Infectious Diseases, 1951.**

COUNTY BOROUGH BOROUGH URBAN AND RURAL DISTRICTS	Acute Influenzal & Acute Primary Pneumonia	Cerebro-Spinal Fever	Diphtheria	Dysentery	Erysipelas	Food Poisoning (Bacterial Origin)	Gastro-Enteritis (under 2 years)	Infective Hepatitis	Measles	Polomyelitis	Puerperal Pyrexia including Puerperal Fever	Rheumatic Fever	Scarlet Fever	Typhoid & Para- typhoid Fevers	Vincent's Angina	Whooping Cough	Pulmonary Tuberculosis	Non-Pulmonary Tuberculosis	Other Diseases	Total
Belfast C.B.	254	32	5	170	37	40	560	54	3,359	34	54	53	332	24	14	834	721	101	21	6,699
Londonderry C.B.	4	1	1		4	1	6	5	10	1	1	5	79	2	3	31	112	14		280
County Antrim																				
Ballycastle U.D.									4							10	13	1		28
Ballyclare									21	1							5	1		29
Ballymena M.B.	4	1		2	2		4	1	218			1	13	1		4	2	10	3	291
Ballymoney U.D.									1				3				2			12
Carrickfergus M.B.	11	1			1	2	5		95	4			4		11	103	14	5	1	257
Larne M.B.	3						1	2	271			2	11			232	14	4	1	541
Lisburn U.D.	4				1				15	2			16			4	15	5		62
Portrush									3								4	1		8
Whitehead "	3			1	2		3		32	2						52	1			95
Antrim R.D.	68	3		8	1	2	3	3	55		1	6	2	5	21	20	5	1		206
Ballycastle "		1		1					8	1					9	7	1			32
Ballymena "	5			1	3	3	6	3	108	4			9	1	20	34	8	6		211
Ballymoney "	9					1	1	5					5	1	23	26	2	4		77
Belfast "	15			2	5	4	25	4	186	3	2		24	1	1	67	30	4	1	374
Larne "	7			5			4		171				14		1	95	26	2		325
Lisburn "	7	2		10	7	6	6	2	150	1	1	4	33	2		61	24	6	1	323
County Armagh																				
Armagh U.D.					2				12	1	1	1	7			8	21	2		55
Keady									9							2	3	1		15
Lurgan M.B.	2			4	2	2	18	3	20				43	2		14	21	7	2	140
Portadown	6			3		1	11		17		1	2	42			37	11	4		135
Tanderagee U.D.					2				4				2				1			9
Armagh R.D.	3	2	1		6				124			2	18	3		30	16	5	1	211
Lurgan "	2						10	6	13		2	2	26	1		11	17	7	1	96
Newry No. 2 R.D.	2	1		1	2		2	3	29		1	1	32			23	35	5	1	138
Tanderagee "				2	1			1	3				2				1	1		11
County Down																				
Banbridge U.D.		1		3	1	4		8	89				5	1		7	7	1		120
Bangor M.B.	5			2	5		1		134	1			47			2	7	2		206
Donaghadee U.D.	2								35				5			5	1			48
Downpatrick					1				30				1			7	18	1		58
Dromore "				1	1											2				4
Holywood	2			1			2		183	1			4			9	7		1	210
Kilkeel "				1			1	1					9				1			13
Newcastle "									2	1			2				9	1		15
Newry	7			2			2		24				105			72	23	7	1	243
Newtownards M.B.	20						3		97	1		2	23	1		35	15	2		199
Warrenpoint U.D.	1								65				3			2	3	2		76
Banbridge R.D.	12				3		8		127	2	1	1	11	3		5	12	8	2	194
Castlereagh "	5	3		4	2		17	1	284	2	1		29			74	28	3	2	455
Downpatrick "	4	4		13	4	2	5	7	205	5			30	2		93	34	3	1	408
Hillsborough "	16	2		1	3	16	8	1	162			2	21	7	1	40	16	5	3	304
Kilkeel "		1	1				1		60	1			27			25	16	4		136
Moirs "	9	1			1		4	3	91		1		20	1		15	2	3	1	153
Newry No. 1 "	4			1	1		2	4	27	1			20			3	10	3	2	78
Newtownards "	27	3		3			1	3	144				32	1		39	39	5	1	298
Co. Fermanagh																				
Enniskillen M.B.	5							2	2							2	10		1	22
Enniskillen R.D.	6				1			4	38			1	5			20	13	2	1	91
Irvinestown "	91		1	1			7	19	69		1	2	5		1	83	9	2	1	292
Lisnaskea "	2					1			56			1	7	1		80	13	4		165
Co. Londonderry																				
Coleraine M.B.	9	1		3		1			2	1			7	2		12	6	2	1	47
Limavady U.D.					1								3				1	1		6
Portstewart "	1								1				1	1			3	3		10
Coleraine R.D.	5	5		2				8	12	1			6	5		8	17	2	2	73
Limavady "	15					1	1		4				11			41	12	2		87
Londonderry "	3	2					1		10	1	1		35	1	2	67	21	2		146
Magherafelt "	21				2		5	7	39	1			33	2		7	23	5		145
County Tyrone																				
Cookstown U.D.							1		4	1			1			30	6			43
Dungannon "								1	26		2		6			2	7	3		47
Omagh "	16	1	1	4	2		1		57				4			1	15	3	1	106
Strabane "			1						2	2	1					5	13	1		25
Castlederg R.D.	12			19	1		1		80				43			18	7	2	1	184
Clogher "	8					2		3	98				4			3	13	2		133
Cookstown "		1	1	1		4			88	2			5			14	9	3		128
Dungannon "	2	1	2		4		2	4	193	1	1		7		6	24	18	9		274
Omagh "	79	1	3	6	5		3	2	121				6			8	30	3	5	272
Strabane "	25			2	1	1	2	3	41		1		5		4	53	16	5	2	161
Total N. Ireland	819	70	17	280	115	93	739	177	7,645	80	69	84	1,313	69	49	2,599	1,732	311	74*	16,335

Only the first case of measles or whooping cough in a household is notified, unless a period of 2 months intervenes in the case of the former disease and 3 months in the case of the latter.

* Including 1 case of acute encephalitis, 4 of anthrax, 22 of glandular fever, 26 of leptospiral jaundice, 3 of malaria, 9 of ophthalmia neonatorum, 1 of trachoma and 8 of undulant fever.

**ABSTRACT XXI.—Northern Ireland : Belfast Co. Borough and Londonderry Co. Borough
Summary of Vital Statistics for the years 1949, 1950 and 1951.**

Subject	NORTHERN IRELAND			BELFAST COUNTY BOROUGH			LONDONDERRY CO. BOROUGH		
	1949	1950	1951	1949	1950	1951	1949	1950	1951
Birth Rate	21.40	21.03	20.74	20.22	19.63	19.78	23.09	27.07	27.38
Marriage Rate	6.78	6.64	6.86	8.21	7.93	8.45	6.59	6.86	7.74
Death Rate	11.51	11.57	12.84	11.50	11.29	12.23	11.47	11.24	12.53
Death Rates from certain specified diseases;									
Tuberculosis (all forms)	0.59	0.48	0.45	0.71	0.60	0.59	0.71	0.97	0.56
Cancer	1.45	1.53	1.48	1.54	1.59	1.56	1.39	1.17	1.19
Influenza	0.07	0.11	0.64	0.06	0.07	0.52	0.04	0.04	0.40
Pneumonia	0.46	0.47	0.59	0.59	0.65	0.74	0.26	0.32	0.58
Heart Disease	3.44	3.68	4.01	3.10	3.33	3.67	3.91	3.62	4.42
Infant Mortality Rate (per 1,000 live births) ..	45	40	41	56	49	44	47	46	51
Maternal Mortality Rate (per 1,000 live births)	1.30	1.11	1.09	0.87	0.68	0.34	2.15	0.74	—
Chief Notifiable Diseases—cases notified;									
Typhoid Fever	29	29	69	3	3	24	1	2	2
Scarlet Fever	4,437	3,939	1,313	2,901	1,617	332	113	170	79
Diphtheria	194	85	17	77	40	5	19	9	1
Cerebro-spinal Fever	44	52	70	23	20	32	5	1	1
Tuberculosis (all forms)	2,575	2,153	2,043	992	892	822	166	108	126

NOTE.—Where not otherwise stated, the rates given are per 1,000 of estimated population