

PARLIAMENT OF NORTHERN IRELAND

**THE REGISTRAR-GENERAL'S
ANNUAL REPORT FOR 1956**

containing general Abstracts of Births, Deaths
and Marriages registered in Northern Ireland
during the Year together with
Returns of Notifications of Infectious Diseases
and Meteorological Summary

Presented to Parliament pursuant to Statute

*Ordered by The House of Commons to be Printed
8th October, 1957*

BELFAST

HER MAJESTY'S STATIONERY OFFICE

SIX SHILLINGS NET

H.C. 1266

GENERAL REGISTER OFFICE,
FERMANAGH HOUSE,
ORMEAU AVENUE,
BELFAST.

1st August, 1957

TO CAPTAIN THE RIGHT HONOURABLE TERENCE O'NEILL, D.L., M.P.
Minister of Finance for Northern Ireland.

SIR,

I have the honour to submit the Thirty-Fifth Annual Report on the Births, Deaths, and Marriages registered in Northern Ireland, together with Abstracts of the particulars of such registrations. The Report relates to the year ended 31st December, 1956. The Abstracts have been prepared for presentation to Parliament, pursuant to the provisions of statutes governing the registration system. The Report draws attention to the salient features of the vital statistics contained in the Abstracts, and information is given relating to notifications of infectious diseases, migration and the weather.

I wish to acknowledge the material assistance of the Central Punched-Card Service of the Ministry of Finance in the compilation of the statistics by machine tabulation, also the assistance rendered by the Medical Staff of the Ministry of Health and Local Government, for advice on medical matters, and to record my appreciation of the courtesy shown by the Registrars-General of England and Wales, Scotland and the Irish Republic, in furnishing information relating to the areas under their respective administrations.

I have the honour to be, Sir,

Your obedient Servant,

L. C. Mulligan,

Registrar-General of Births, Deaths, and
Marriages for Northern Ireland.

Table of Contents

REPORT

	<i>Page</i>		<i>Page</i>
SUMMARY	7	Deaths—contd.	
POPULATION	8	Bronchitis	26
MARRIAGES		Pneumonia	26
Number and Rate	9	Pregnancy and Childbirth	27
Seasonal Incidence of Marriage	9	Violent Deaths	29
Ages at Marriage	10	Uncertified Deaths	32
Method of Celebration	10	Inquests	32
BIRTHS		Infant Mortality	33
Number and Rate	14	Mortality among Illegitimate Children	36
Proportion of Males to Females	14	MIGRATION	36
Multiple Births	14	THE WEATHER	37
DEATHS		GENERAL	41
Number and Rate	16	ADMINISTRATION	
Deaths in Hospitals... ..	16	Introductory	41
Proportion of Deaths from the Principal Causes	18	Buildings licensed or registered for Marriages	41
Deaths from the Principal Epidemic Diseases	18	State of Registration	42
Influenza	19	Legitimacy Act (N.I.), 1928	42
Tuberculosis	19	Adoption of Children Act (N.I.), 1950	42
Cancer	22	Searches and Certificates	42
Cerebral Haemorrhage, etc.	26	Verifications	42
Heart Disease	26		

ABSTRACTS

I. Marriages registered in each of the Counties, showing Method of Celebration	44	IX. Deaths by causes of Males and Females at different Age-Periods	52
II. Marriages registered in each of the Counties, showing the number registered in each month of the year and the Civil Condition of the Persons married	44	IXa. Details from non-transport accidents by Age, Sex and Place of Occurrence	76
III. Ages of Men at Marriage	45	X. Deaths in each of the Counties and County Boroughs, also in the aggregates of the Urban and Rural Areas by causes and at certain Age-periods, distinguishing Males and Females	78
IV. Ages of Women at Marriage	45	XI. Births and Deaths in each Administrative Area	98
V. Ages and Conjugal Conditions of Persons Married	46	XII. Deaths of Males and Females at different Age-Periods in each of the Counties: Death Rates by Sex and Age-Periods for Northern Ireland	102
VI. Ages in combination of Men and Women at Marriage	50	XIII. Death Rates by Sex and Age-Periods, 1926, 1937, 1938-56	103
VII. Births in each of the Counties, showing the number in each quarter of the year, distinguishing Males and Females	51	XIV. Deaths by Sex at each year of age by Conjugal Condition	104
VIII. Deaths in each of the Counties showing the number in each quarter of the year, distinguishing Males and Females	51		

	<i>Page</i>		<i>Page</i>
XV. Proportion of Deaths from Principal Causes at certain Age-Periods	106	XXI. Infant Mortality by Cause and Month of Registration ...	118
XVI. Deaths from Cancer by Sex, Age and Site	108	XXII. Infant Mortality in each County and County Borough, also the aggregates of the Urban and Rural Areas, 1953-1956 ...	119
XVII. Deaths from Cancer in each County and County Borough by Sex and Site	110	XXIII. Mortality among Illegitimate Children in each County and County Borough, 1953-1956 ...	119
XVIII. Population of Northern Ireland by Sex and Ages according to the Census of 1951	111	XXIV. Notifications of certain Infectious Diseases	120
XIX. Deaths from the Principal Causes by Month of Registration, distinguishing Males and Females	112	XXV. Northern Ireland, Belfast Co. Borough and Londonderry Co. Borough—Summary of Vital Statistics for the years 1954, 1955 and 1956... ..	122
XX. Infant Mortality by Cause, Age and Sex, also Illegitimate Infant Mortality by Cause, 1956 ...	114		

DIAGRAMS

I. Marriage Rates in Northern Ireland, England and Wales, Scotland and the Irish Republic.	11	V. Death Rates from Cancer in Northern Ireland, England and Wales, Scotland and the Irish Republic	23
II. Birth Rates in Northern Ireland, England and Wales, Scotland and the Irish Republic	15	VI. Death Rates from Cancer and Tuberculosis in Northern Ireland	28
III. Death Rates in Northern Ireland, England and Wales, Scotland and the Irish Republic....	17	VII. Maternal Mortality Rates in Northern Ireland, England and Wales, Scotland and the Irish Republic	30
IV. Death Rates from Tuberculosis in Northern Ireland, England and Wales, Scotland and the Irish Republic	21	VIII. Infant Mortality Rates in Northern Ireland, England and Wales, Scotland and the Irish Republic.	35

Thirty-Fifth Annual Report of the Registrar-General for Northern Ireland

SUMMARY

The total number of births registered in Northern Ireland during the year 1956 was 29,489. This number compares with 28,965 in 1955, 28,803 in 1954 and an average of 28,798 for the five years 1951-55. The birth rate in 1956 was 21.1 per 1,000 population, which is 0.3 above that for 1955 and is the highest birth rate since 1949 when a rate of 21.4 was recorded.

Illegitimate births numbered 790, which is 100 above the figure for 1955, but it is 48 below the average number for the five years 1951-55.

In 1956, there were 9,359 marriages compared with 9,513 in 1955. The marriage rate of 6.7 is 0.1 below that for 1955 and the average rate for the five preceding years.

Deaths in 1956 numbered 14,858: this is 549 below the number registered in 1955. The death rate which is the lowest ever recorded in Northern Ireland was 10.6 per 1,000 population and is 0.5 below that for 1955 and 0.7 below the average rate for the five years 1951 to 1955. The number of deaths of persons aged 65 years and upwards was 9,834 or 66.2 per cent. of the total deaths, which gives a percentage increase of 0.3 per cent. over that for 1955. Deaths of children under 5 years of age decreased from 1,066 in 1955 to 942 in 1956. There were 1,082 deaths in this group in 1954.

Heart diseases, cancer, cerebral haemorrhage, apoplexy, etc. were the most frequent causes of death, especially among old people. The number of deaths from bronchitis increased slightly, whilst those from pneumonia decreased substantially.

Deaths from tuberculous diseases continued to decline and the death rate of 0.12 per 1,000 population is the lowest on record. This rate compares with a rate of 0.15 in 1955 and is only a quarter of what it was as recently as 1950.

The number of deaths from cancer rose by 31 from 2,170 to 2,201; male deaths increased by 51 while female deaths decreased by 20. The increase in the male deaths is accounted for by the rise in the number of deaths from lung cancer, and to a lesser extent the increase in the number of deaths from cancer of the stomach. Lung cancer deaths among males increased from 232 in 1955 to 260 in 1956. Comparison of the 1956 figure with that for 1946 shows that there was an increase of 210 per cent. in male mortality from lung cancer during that period.

The infant mortality rate of 29 deaths per 1,000 live births is the lowest ever recorded. In 1955, the rate was 32 and the average rate for the five

year period 1951–1955 was 37. The number of deaths from maternal causes decreased from 24 to 17. The rate was 0.58 per 1,000 births, which is the lowest on record, and is 0.25 below the rate for 1955.

As in 1952 and 1954, no deaths were recorded from diphtheria. During the past five years only 2 deaths were ascribed to this cause, one in each of the years 1953 and 1955.

The estimated population at 30th June was 1,396,600 an increase of 2,800 from 1955. During the year ended 30th June, 1956, there was an excess of births over deaths of 14,716 but this was reduced by a balance of outward over inward migration estimated at 11,900.

POPULATION

The home population of Northern Ireland as estimated at 30th June, 1956 was 1,396,600 persons. This estimate, comprising civilians and members of the armed forces stationed in Northern Ireland and based on the census population ascertained on 8th April, 1951, has been used to calculate the rates (relating to 1956) for the country as a whole. The rates for the various divisions of the country have also been based on the estimated home population as at 30th June, 1956.

Table A gives the population figures, as estimated at 30th June, 1956, for Counties and County Boroughs, together with the aggregates of the urban and rural areas. The populations as ascertained at the censuses of 1911, 1926, 1937 and 1951 are also shown. The 1951 census populations for each Local Administrative Area are given in Abstract XI.

Table A1 shows the age and sex distribution of the population as at 30th June, 1956, also the percentage of the total population in each age-group. Abstract XVIII gives the 1951 Census population by age and sex for Northern Ireland also for the Counties and County Boroughs.

TABLE A.—Populations of Counties, County Boroughs and Urban and Rural Areas as recorded at the censuses of 1911, 1926, 1937 and 1951, and as estimated at mid-year 1956.

AREA	Census 1911	Census 1926	Census 1937	Census 1951	Mid-Year Estimate 1956
Northern Ireland	1,250,531	1,256,561	1,279,745	1,370,921	1,396,600
Total Urban Areas	586,694	637,719	677,545	728,297	745,500
Total Rural Areas	663,837	618,842	602,200	642,624	651,100
Belfast County Borough	386,947	415,151	438,086	443,671	444,800
Londonderry County Borough	40,780	45,159	47,813	50,092	51,700
Counties :					
Antrim	193,864	191,643	197,266	231,149	243,800
Armagh	120,291	110,070	108,815	114,254	115,900
Down	204,303	209,228	210,687	241,181	247,500
Fermanagh	61,836	57,984	54,569	53,044	52,400
Londonderry†	99,845	94,534	94,923	105,448	109,200
Tyrone	142,665	132,792	127,586	132,082	131,300

† Excluding County Borough.

TABLE A1.—Northern Ireland: Population as estimated at 30th June, 1956.

Age-groups	Persons		Males		Females	
	No.	Percentage of total	No.	Percentage of total	No.	Percentage of total
All Ages	1,396,600	100.0	680,900	100.0	715,700	100.0
0-4 ...	136,700	9.8	70,400	10.3	66,300	9.3
5-9 ...	136,700	9.8	69,900	10.3	66,800	9.3
10-14 ...	126,500	9.1	64,600	9.5	61,900	8.6
15-19 ...	112,500	8.1	58,900	8.7	53,600	7.5
20-24 ...	99,500	7.1	49,500	7.3	50,000	7.0
25-29 ...	91,500	6.6	43,100	6.3	48,400	6.8
30-34 ...	91,200	6.5	43,400	6.4	47,800	6.7
35-39 ...	85,300	6.1	41,500	6.1	43,800	6.1
40-44 ...	89,300	6.4	42,900	6.3	46,400	6.5
45-49 ...	85,700	6.1	41,300	6.0	44,400	6.2
50-54 ...	77,100	5.5	36,800	5.4	40,300	5.6
55-59 ...	71,700	5.1	33,500	4.9	38,200	5.3
60-64 ...	56,900	4.1	26,000	3.8	30,900	4.3
65-69 ...	47,500	3.4	20,700	3.0	26,800	3.7
70-74 ...	38,100	2.7	16,800	2.5	21,300	3.0
75-79 ...	28,500	2.0	12,300	1.8	16,200	2.3
80-84 ...	15,700	1.1	6,800	1.0	8,900	1.2
85 and over	6,200	0.4	2,500	0.4	3,700	0.5

MARRIAGES

Number and Rate. Marriages registered during the year numbered 9,359 which is 154 less than the previous year. The rate 6.70 per 1,000 of the estimated population is 0.13 below that for the year 1955. Of the total marriages 95.8 per cent. were between bachelors and spinsters, 2.3 per cent. between widowers and spinsters, 1.0 per cent. between bachelors and widows and 0.9 per cent. between widowers and widows. Thus 3.2 per cent. of the men married during the year were widowers and 1.9 per cent. of the women were widows or, in 4 out of every 100 marriages, one or both of the contracting parties had been married before. It should be noted that for the purpose of these calculations, divorced men and women who marry are included with bachelors and spinsters respectively.

Seasonal Incidence of Marriage. The number of marriages celebrated in each month in 1956 was as follows:—

January	488	April	902	July	1,073	October	566
February	514	May	321	August	1,129	November	461
March	1,072	June	981	September	1,208	December	644
Qtrs.: 1st	2,074	2nd	2,204	3rd	3,410	4th	1,671

The concentration of marriages in the summer months of June to September is revealed by this table, September being the most popular of these four months. With the exception of the month of May, the winter months January–February and November–December are the least popular, but the Christmas holiday effect on the marriage incidence is clearly shown by the December figure, as is the effect of the Easter holiday apparent by the March and April figures.

Ages at Marriage. The average age of men marrying in 1956 was 28.8 and of women 25.7. During 1955 this age was 29.2 among men and 26.0 among women. Of the contracting parties 7.4 per cent. of the husbands and 22.2 per cent. of the wives were minors. Further statistics will be found in Abstracts III, IV, V and VI.

Method of Celebration. Table B shows for Northern Ireland the marriages registered during the years 1927, 1937 and 1951 to 1956 according to methods of celebration. The religious denominations are placed in the order of the number of members at the last Census.

Marriages taking place in Registrars' Offices in the year under review represented 5.6 per cent. of the total marriages as compared with 6.5 in the previous year and 6.7 per cent. in 1930.

TABLE B.—Northern Ireland: Marriages Registered, according to Methods of celebration, 1927, 1937, 1951–56.

YEAR	Roman Catholic	Presbyterian	Church of Ireland	Methodist	In Other Churches	In Registrars' Offices	Jewish	Total Marriages Registered	Total Marriage Rate per 1,000 of Estimated Population
1927	2,091	2,074	2,150	235	233	388	4	7,175	5.74
1937	2,396	2,473	2,426	426	247	647	8	8,623	6.73
1951	2,723	2,975	2,270	446	304	694	2	9,414	6.86
1952	2,731	2,845	2,244	487	314	676	3	9,300	6.77
1953	2,887	2,880	2,261	462	266	656	4	9,416	6.80
1954	2,847	2,739	2,195	448	305	615	5	9,154	6.60
1955	3,032	2,897	2,219	455	286	617	7	9,513	6.83
1956	2,986	2,817	2,255	452	315	527	7	9,359	6.70

DIAGRAM 1.—Marriage Rates in Northern Ireland, England and Wales, Scotland and the Irish Republic, 1928–56.
Rate per 1,000 Population.

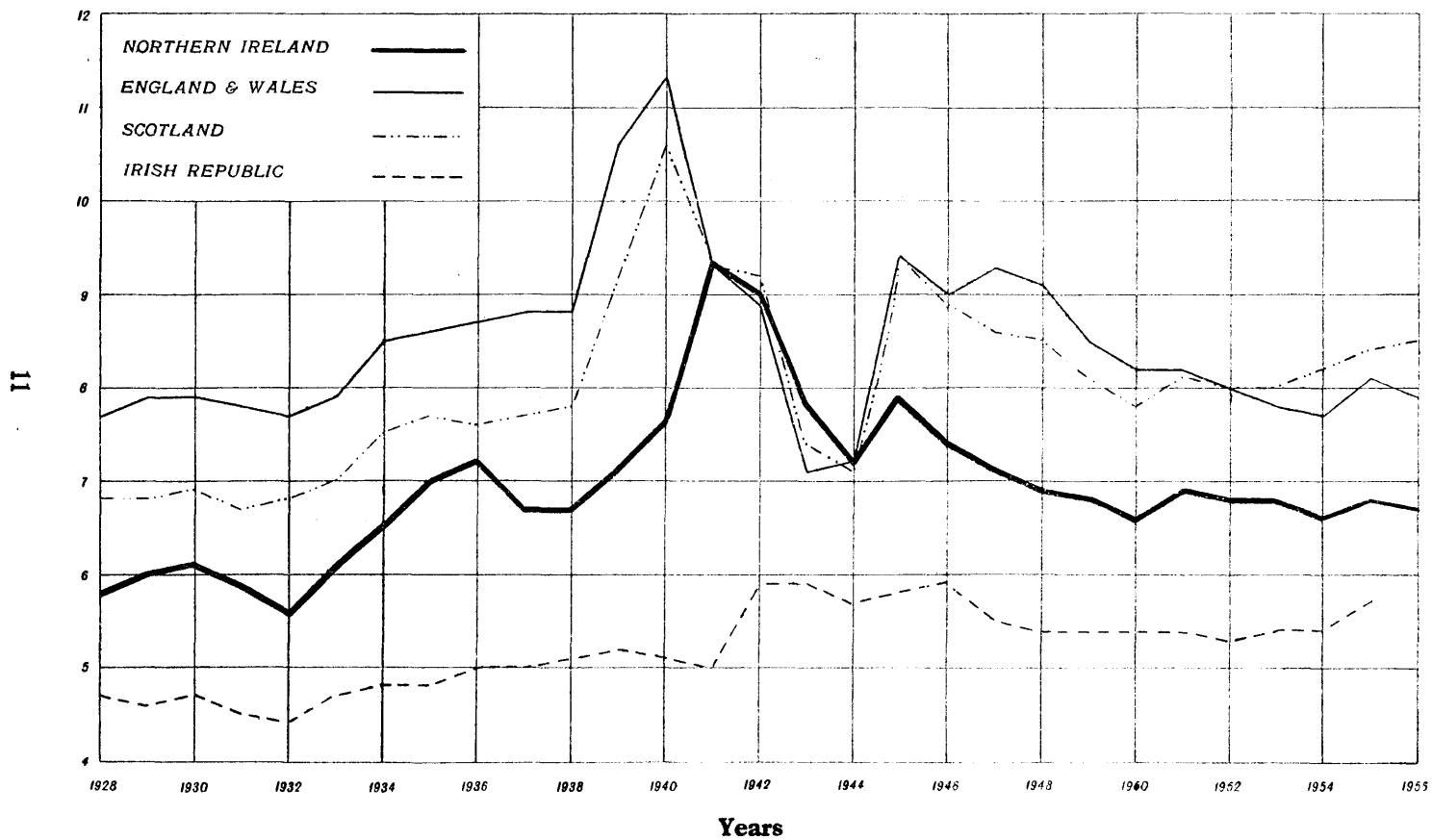

93004

TABLE C.—Northern Ireland: Population, Marriages, Births, and Deaths, 1946-1956, with Quinquennial Averages from year 1911.

YEAR	Estimated Mid-Year Population	Marriages	Births (Total)	Illegitimate Births	Deaths	Deaths of Infants under 1 year of Age
1911-15	1,238,000	7,535	29,675	1,296	21,929	3,030
1916-20	1,227,000	8,250	27,560	1,258	22,128	2,620
1921-25	1,260,000	7,873	29,104	1,248	19,594	2,392
1926-30	1,246,000	7,328	26,418	1,249	18,403	2,083
1931-35	1,258,000	7,806	25,098	1,259	18,026	1,966
1936-40	1,287,000	9,073	25,533	1,178	18,369	1,970
1941-45	1,304,000*	10,751	29,592	1,560	17,478*	2,169
1946	1,333,000*	9,801	30,134	1,319	16,666*	1,826
1947	1,339,000*	9,517	31,254	1,179	16,913*	1,658
1948	1,351,000*	9,360	29,532	1,072	15,125*	1,347
1949	1,360,000*	9,216	29,106	1,066	15,652*	1,317
1950	1,369,000*	9,084	28,794	986	15,839	1,166
1946-50	1,350,000*	9,396	29,764	1,124	16,039	1,423
1951	1,373,000	9,414	28,477	895	17,628	1,173
1952	1,375,000	9,300	28,760	959	14,812	1,117
1953	1,384,000	9,416	28,984	818	14,813	1,090
1954	1,387,000	9,154	28,803	827	15,124	951
1955	1,394,000	9,513	28,965	690	15,407	938
1951-55	1,383,000	9,359	28,798	838	15,557	1,054
1956	1,397,000	9,359	29,489	790	14,858	850

NOTE.—For Births and Deaths in each Urban and Rural District, see Abstract XI.

TABLE D.—Northern Ireland: Annual Marriage, Birth, and Death Rates, and Deaths of Infants under 1 year per 1,000 births, 1946-56, with Quinquennial Averages from 1911.

YEAR	Rates per 1,000 of Estimated Population			Illegitimate Births Per cent. of Total of Total Births	Deaths of Infants under 1 year of Age per 1,000 Live Births
	Marriages	Births	Deaths		
1911-15	6.1	24.0	17.7	4.37	102
1916-20	6.7	22.5	18.0	4.56	95
1921-25	6.3	23.1	15.6	4.29	82
1926-30	5.9	21.2	14.8	4.73	79
1931-35	6.2	20.0	14.3	5.02	78
1936-40	7.1	19.8	14.3	4.61	77
1941-45	8.2	22.7	13.4*	5.27	73
1946	7.4	22.6	12.5*	4.37	54
1947	7.1	23.3	12.6*	3.77	53
1948	6.9	21.9	11.2*	3.63	46
1949	6.8	21.4	11.5*	3.66	45
1950	6.6	21.0	11.6	3.42	40
1946-50	7.0	22.0	11.9	3.78	48
1951	6.9	20.7	12.8	3.14	41
1952	6.8	20.9	10.8	3.33	39
1953	6.8	20.9	10.7	2.82	38
1954	6.6	20.8	10.9	2.87	33
1955	6.8	20.8	11.1	2.38	32
1951-55	6.8	20.8	11.3	2.91	37
1956	6.7	21.1	10.6	2.68	29

* Civilians only.

TABLE E—Comparative Statistics for Northern Ireland, England and Wales, Scotland, and the Irish Republic, 1926, 1937, 1951–1956.

MARRIAGE RATES PER 1,000 OF POPULATION				
Years	Northern Ireland	England and Wales	Scotland	Irish Republic
1926	5.8	7.2	6.4	4.6
1937	6.7	8.8	7.7	5.0
1951	6.9	8.2	8.1	5.4
1952	6.8	8.0	8.0	5.4
1953	6.8	7.8	8.0	5.4
1954	6.6	7.7	8.2	5.4
1955	6.8	8.1	8.4	5.7
1956	6.7	7.9	8.5	5.7*

BIRTH RATES PER 1,000 OF POPULATION				
Years	Northern Ireland	England and Wales	Scotland	Irish Republic
1926	22.5	17.8	21.1	20.6
1937	19.8	14.9	17.6	19.2
1951	20.7	15.5	17.7	21.2
1952	20.9	15.3	17.7	21.9
1953	20.9	15.5	17.8	21.2
1954	20.8	15.2	18.0	21.3
1955	20.8	15.0	18.0	21.2
1956	21.1	15.7	18.5	21.0*

DEATH RATES PER 1,000 OF POPULATION				
Years	Northern Ireland	England and Wales	Scotland	Irish Republic
1926	15.0	11.6	13.1	14.1
1937	15.1	12.4	13.9	15.3
1951	12.8	12.5	12.9	14.3
1952	10.8	11.3	12.0	11.9
1953	10.7	11.4	11.5	11.7
1954	10.9	11.3	12.0	12.1
1955	11.1	11.7	12.0	12.6
1956	10.6	11.7	12.0	11.7*

INFANT MORTALITY RATES PER 1,000 LIVE BIRTHS				
Years	Northern Ireland	England and Wales	Scotland	Irish Republic
1926	85	70	83	74
1937	77	58	80	73
1951	41	30	37	46
1952	39	28	35	41
1953	38	27	31	39
1954	33	25	31	38
1955	32	25	30	37
1956	29	24	29	36*

DEATHS FROM TUBERCULOSIS (ALL FORMS) PER 1,000 OF POPULATION				
Years	Northern Ireland	England and Wales	Scotland	Irish Republic
1926	1.47	0.96	1.00	1.47
1937	0.98	0.68	0.74	1.23
1951	0.45	0.32	0.43	0.73
1952	0.30	0.24	0.32	0.54
1953	0.23	0.20	0.26	0.40
1954	0.18	0.18	0.22	0.34
1955	0.15	0.15	0.19	0.31
1956	0.12	0.12	0.16	0.24*

* Provisional

BIRTHS

Number and rate. The births registered during the year numbered 29,489, an increase of 524 as compared with the previous year. The birth rate was 21.1 per 1,000 of the estimated population, being 0.3 above the rate for the previous year. Illegitimate births numbered 790, an increase of 100 as compared with the number recorded for 1955, the proportion to total births (2.68 per cent.) being 0.30 above that for the previous year. In England and Wales, Scotland and the Irish Republic, the illegitimate births as percentages of the total births in the year 1956 were 4.8, 4.3 and 1.9 respectively. The figure for the Irish Republic is provisional.

The monthly incidence of births was as follows:—

January	2,508	April	2,677	July	2,558	October	2,457
February	2,202	May	2,646	August	2,395	November	2,319
March	2,506	June	2,589	September	2,426	December	2,206
Qtrs.: 1st 7,216		2nd 7,912		3rd 7,379		4th 6,982	

As is usually the case, the incidence was highest in the second quarter and lowest in the fourth. Compared with 1955, increases of 340, 233 and 210 were recorded in the first, second and fourth quarters respectively, while the third quarter showed a decrease of 259.

TABLE F.—Northern Ireland: Births and Birth Rates by Counties, 1953–1956.

AREA	Number of Births				Birth Rate per 1,000 of the population			
	1953	1954	1955	1956	1953	1954	1955	1956
Northern Ireland ..	28,984	28,803	28,965	29,489	20.9	20.8	20.8	21.1
All Urban Areas ..	14,795	14,822	14,648	15,126	20.1	20.1	19.8	20.3
All Rural Areas ..	14,189	13,981	14,317	14,363	21.9	21.5	21.9	22.1
Belfast County Borough	8,527	8,302	8,100	8,212	18.9	18.5	17.8	18.5
Londonderry County Borough ..	1,412	1,425	1,493	1,517	28.1	27.9	29.0	29.3
County Antrim ..	4,923	4,976	5,227	5,463	21.2	21.2	22.0	22.4
County Armagh ..	2,487	2,534	2,457	2,516	21.8	22.1	21.4	21.7
County Down ..	4,913	4,836	4,951	5,067	20.2	19.8	20.2	20.5
County Fermanagh ..	1,179	1,106	1,142	1,099	22.2	21.0	21.8	21.0
*County Londonderry ..	2,401	2,521	2,429	2,571	22.3	23.3	22.6	23.5
County Tyrone ..	3,142	3,103	3,166	3,044	23.6	23.5	24.0	23.2

* Excluding County Borough.

Proportion of Males to Females. Births of males in Northern Ireland in 1956 numbered 15,100 and those of females 14,389; the proportion of male to female births was therefore 1,049 to 1,000. The corresponding proportions for each of the years 1951–55 were 1,058, 1,067, 1,078, 1,059, and 1,087 respectively.

Multiple Births. Of the 29,489 children whose births were registered during the year, 28,717 were born singly and 772 children were twins. Thus, there were 386 births of twins and no triplets during 1956, compared with 427 and 3 respectively during 1955. Still-births not being registered in Northern Ireland, a birth of one live child and one still-born child is regarded as a single birth, a birth of two live children and one still-born child as a twin birth.

**DIAGRAM II.—Birth Rates in Northern Ireland, England and Wales, Scotland and the Irish Republic, 1928–56.
Rate per 1,000 Population.**

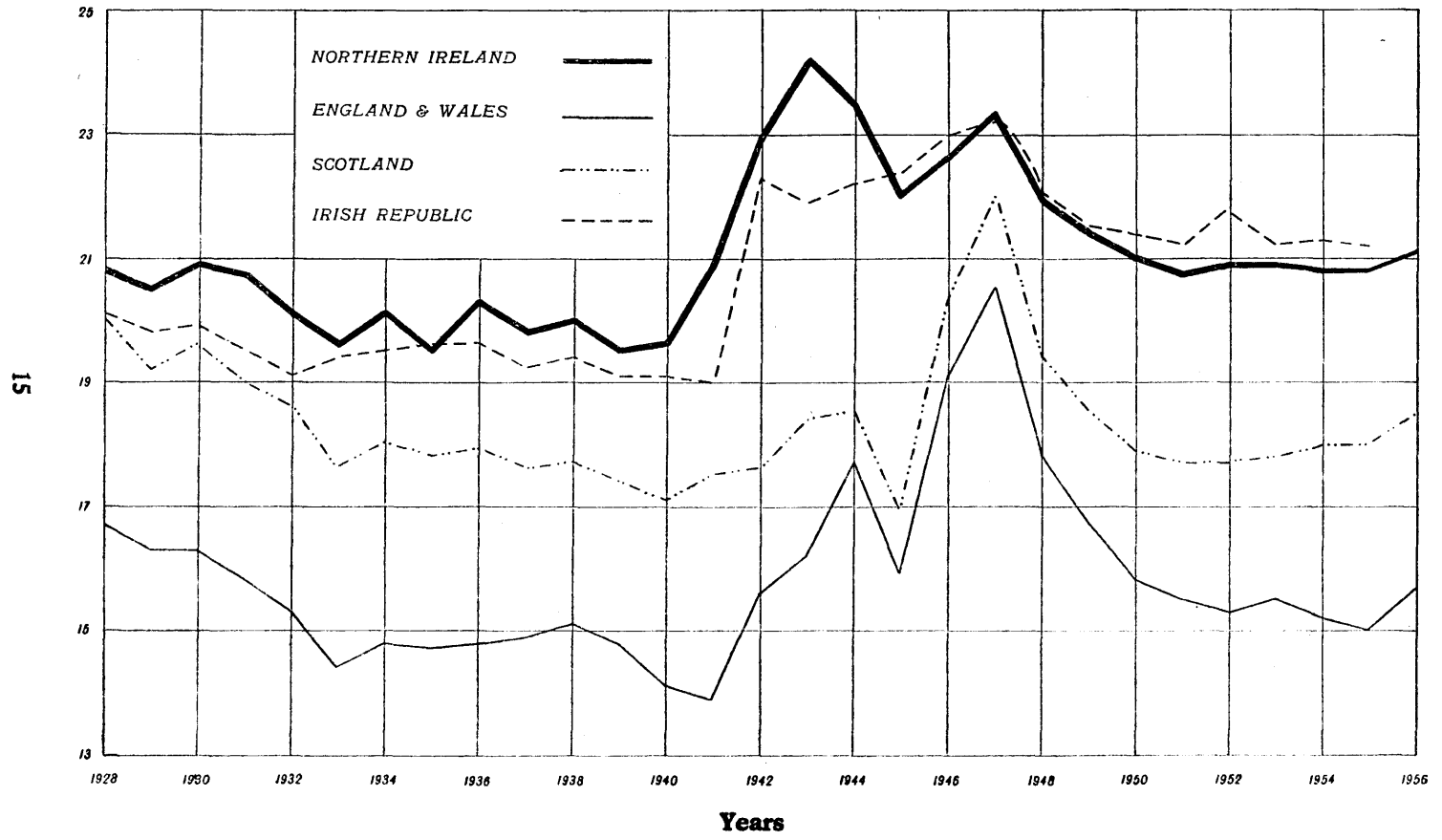

DEATHS

Number and Rate. The number of deaths recorded during the year 1956, and the death rate per 1,000 of the population, were 14,858 and 10.6 respectively. The comparative figures for 1955 were 15,407 and 11.1.

Of the total deaths, 7,643 were of males and 7,215 were of females, the equivalent annual death rates being 11.2 and 10.1 per 1,000 of the male and female estimated populations, respectively. The corresponding rates for 1955 were 11.6 and 10.6.

According to the ages stated to Registrars, 6.3 per cent. of the total deaths were of children under 5 years of age and 66.2 per cent. were of persons aged 65 and upwards. There were 97 deaths of persons (29 males and 68 females) aged 95 and upwards; 9 of these deaths (2 males and 7 females) were of persons whose ages at death were returned as 100 years and upwards. The ages of the males were given as 101, and the ages of the females were given as 3 at 100, 1 at 101, 1 at 102 and 2 at 103.

The following table gives a partial analysis of deaths by age for each sex and the percentage of the total deaths in each group.

		Total	Under 1 year	1-14	15-44	45-64	65 and over
Number of deaths	P	14,858	850	176	766	3,232	9,834
	M	7,643	467	107	417	1,891	4,761
	F	7,215	383	69	349	1,341	5,073
Percentage of total deaths	P	100	5.7	1.2	5.2	21.7	66.2
	M	100	6.1	1.4	5.5	24.7	62.3
	F	100	5.3	1.0	4.8	18.6	70.3

TABLE G.—Northern Ireland: Deaths and Death Rates by Counties, 1953-1956.

AREA	Number of Deaths				Death Rate per 1,000 of population			
	1953	1954	1955	1956	1953	1954	1955	1956
Northern Ireland ..	14,813	15,124	15,407	14,858	10.7	10.9	11.1	10.6
All Urban Areas ..	7,710	8,008	8,058	7,882	10.5	10.9	10.9	10.6
All Rural Areas ..	7,103	7,116	7,349	6,976	10.9	10.9	11.2	10.7
Belfast County Borough	4,653	4,810	4,752	4,632	10.3	10.7	10.5	10.4
Londonderry County Borough	497	514	530	531	9.9	10.1	10.3	10.3
County Antrim ..	2,429	2,500	2,542	2,445	10.4	10.6	10.7	10.0
County Armagh ..	1,276	1,315	1,374	1,248	11.2	11.5	12.0	10.8
County Down ..	2,596	2,750	2,724	2,764	10.7	11.2	11.1	11.2
County Fermanagh ..	659	695	734	702	12.4	13.2	14.0	13.4
*County Londonderry ..	1,143	1,118	1,146	1,124	10.6	10.3	10.7	10.3
County Tyrone ..	1,560	1,422	1,605	1,412	11.7	10.8	12.2	10.8

* Excluding County Borough.

Deaths in Hospitals. The number of deaths occurring in hospitals in each of the years 1947-56 is shown in Table H. 41.6 per cent. of the deaths registered in 1956 took place in hospitals (3.6 per cent. in mental hospitals), and the remaining 58.4 per cent. occurred in the deceased person's own home, in private nursing homes, or in places other than hospitals. It will be seen from Table H that the proportion of deaths occurring in hospitals has been increasing steadily through the years. Thirty years ago the proportion of deaths occurring in hospitals amounted to 20 per cent. of the total deaths.

DIAGRAM III.—Death Rates in Northern Ireland, England and Wales, Scotland and the Irish Republic, 1928–56.
Rate per 1,000 Population.

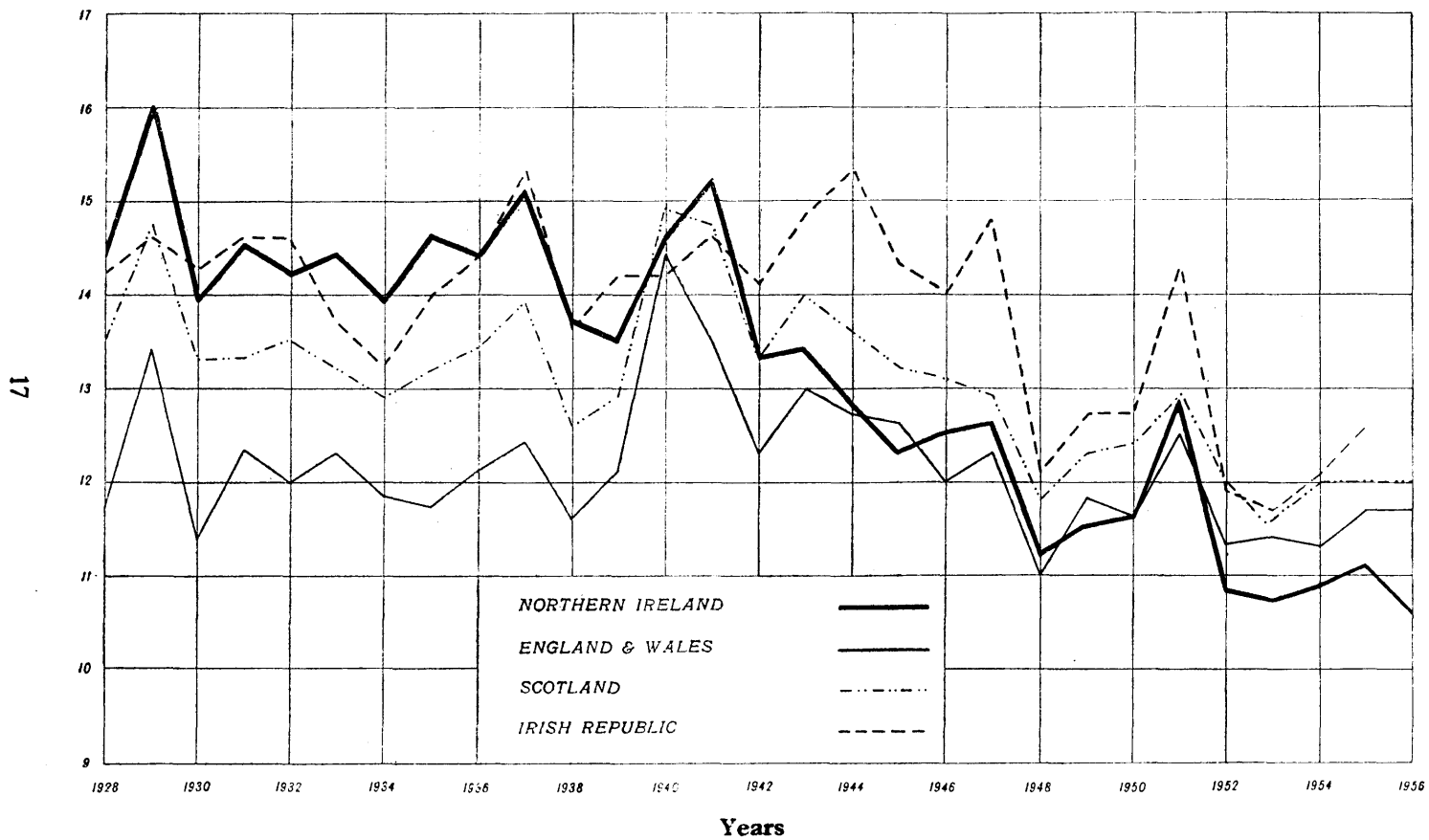

TABLE H.—Northern Ireland: Deaths in Hospitals, 1947–56.

	1947	1948	1949	1950	1951	1952	1953	1954	1955	1956
Number of Deaths in : Mental Hos- pitals ..	400	393	405	489	495	446	448	504	565	535
General Hos- pitals ..	4,883	4,562	4,692	4,719	5,061	4,814	5,076	5,351	5,678	5,648
*Own Homes, etc.	11,630	10,170	10,555	10,631	12,072	9,552	9,289	9,269	9,164	8,675
Total Deaths ..	16,913	15,125	15,652	15,839	17,628	14,812	14,813	15,124	15,407	14,858
Percentage of deaths in Hos- pitals. ..	31.2	32.8	32.6	32.9	31.5	35.5	37.3	38.7	40.5	41.6

*Including deaths in nursing homes.

Proportion of Deaths from the Principal Causes. Abstract XV shows the deaths from the principal causes as proportions per 1,000 of the total deaths in certain age groups. It will be seen from this abstract that, for all ages taken together, heart disease bears the greatest proportion to the total deaths, which is the usual experience; and that the deaths from this cause occur mainly among persons of fairly advanced ages. The proportions were high also for cancer, vascular lesions affecting central nervous system, pneumonia and bronchitis.

At ages under one year, apart from congenital malformations, the highest proportions of deaths were caused by birth injuries and atelectasis, premature birth, pneumonia and deaths resulting from accidents.

Between the ages of one and ten the highest proportions were caused by motor vehicle and other accidents, congenital malformations, malignant diseases, pneumonia and diseases of the digestive system.

Between the ages of ten and thirty-five, motor vehicle and other accidents caused by far the largest proportions of deaths. The proportions from malignant diseases, heart diseases, particularly rheumatic heart disease, and diseases of the kidney were also high.

From age thirty-five onwards, heart disease, cancer, vascular lesions affecting central nervous system, bronchitis, pneumonia, tuberculosis, nephritis and deaths resulting from accidents were responsible for the largest proportions of the total mortality.

Table J shows, for each of the principal causes, the numbers of deaths and the death rates for each year since 1953.

Deaths from the Principal Epidemic Diseases. The diseases included in this group are typhoid and paratyphoid fever, scarlet fever, whooping cough, diphtheria and dysentery, influenza, smallpox, measles, typhus and diarrhoeal diseases of children under 2 years of age. The total number of such deaths was 194 giving a rate of 0.14 per 1,000 population, the corresponding figures for 1955 being 208 and 0.15 respectively.

Apart from influenza, details of which are given below, there was an overall decrease in deaths from the other diseases in this group. The most

noteworthy decrease was from diarrhoeal diseases in children under 2 years of age. The number of such deaths amounted to 18 as compared with 48 in 1955; in 1953 107 deaths were recorded from this disease.

During the past 5 years only 2 deaths were ascribed to diphtheria, one each in the years 1953 and 1955; further, it is gratifying to state that no case of this disease was notified to any Health Authority in 1956. In 1935, the year preceding that in which the Local Authorities were authorised to provide immunisation facilities, 155 deaths were assigned to diphtheria.

Of the remaining 16 deaths in this group 13 were from whooping cough, 2 from dysentery and 1 from measles, as compared with 18, 5 and 7 respectively in 1955.

The notifications of certain infectious diseases for each District in Northern Ireland for the year 1956 are shown in Abstract XXIV, and the diseases named are those laid down by Regulations (issued by the Ministry of Health and Local Government) as compulsorily notifiable throughout Northern Ireland. The Abstract does not include certain diseases of which no cases were notified during the year. It should be noted that, as regards measles and whooping cough, only the first case of either of these diseases in a household during each outbreak is required to be notified, unless a period of 2 months intervenes in the case of the former disease and 3 months in the case of the latter.

Influenza. Deaths from influenza numbered 160 representing a rate of 0.11 per 1,000 population as compared with figures of 129 deaths and a rate of 0.09 in 1955. As is usually the case, mortality from this disease was highest in the first quarter of the year.

Tuberculosis. The death rate from this cause was 0.12 per 1,000 of the population as against 0.15 in 1955 and the average rate of 0.26 for the five years 1951-55. The death rate for 1956 is the lowest ever recorded, the next lowest being that for 1955. Diagram IV shows that the death rate in Northern Ireland from all forms of tuberculosis has declined very steadily since 1928. The only break in the general trend of improvement occurs during the period covered by the war years, and it will be noticed from the diagram that this rise was experienced in all other parts of the British Isles. The corresponding rates for England and Wales, Scotland and the Irish Republic in 1956 were 0.12, 0.16, and 0.24 respectively. The rate for the Irish Republic is provisional.

From Abstract XV it will be seen that, of deaths of male persons, tuberculous diseases have caused 17 deaths in every 1,000 deaths of persons under 15 years of age and 72 between 15 and 34. Among male persons aged 35 to 54 tuberculosis accounted for 54 deaths in every 1,000 and 41 among males aged 55 and upwards. The corresponding proportions for female deaths were under 15 years of age, 64; 15-34 years, 141; 35-54, 97; and 55 years and upwards 16. Further from Abstract IX it appears that 12 per cent. of the deaths from all forms of tuberculous disease during 1956 occurred between the ages of 15 and 34, as compared with 19 per cent. in 1955.

TABLE J.—Northern Ireland : Number of Deaths from the Principal Causes, Death Rates per 100,000 of Estimated Population, and the Number and Percentage of Uncertified Deaths, 1953-56.

Detailed List Nos.	CAUSES OF DEATH	Number of Deaths				Rate per 100,000 popltn.			
		1953	1954	1955	1956	1953	1954	1955	1956
001-008	Tuberculosis of respiratory system ..	257	196	180	147	18.6	14.1	12.9	10.5
010-019	Tuberculosis, other forms ..	59	55	31	17	4.3	4.0	2.2	1.2
020-029	Syphilis and its sequelae ..	26	32	38	46	1.9	2.3	2.7	3.3
040	Typhoid fever ..	1	.	.	.	0.1	.	.	.
043	Cholera
045-048	Dysentery, all forms ..	2	2	5	2	0.1	0.1	0.4	0.1
050, 051	Scarlet fever and streptococcal sore throat ..	1	2	3	.	0.1	0.1	0.2	.
055	Diphtheria ..	1	.	1	.	0.1	.	0.1	.
056	Whooping cough ..	13	8	18	13	0.9	0.6	1.3	0.9
057	Meningococcal infections ..	8	6	11	10	0.6	0.4	0.8	0.7
058	Plague
080	Acute poliomyelitis ..	15	4	.	5	1.1	0.3	.	0.4
084	Smallpox
085	Measles ..	3	3	7	1	0.2	0.2	0.5	0.1
100-108	Typhus and other rickettsial diseases
110-117	Malaria	1	.	.	.	0.1	.
030-039, 041, 042, 044, 049, 052-054, 059-074, 081-083, 086-096, 120-138	All other infective and parasitic diseases	39	48	49	48	2.8	3.5	3.5	3.4
140-205	Malignant neoplasms including neoplasms of lymphatic and haematopoietic tissues (a) Cancer ..	2,125	2,057	2,170	2,201	153.5	148.3	155.7	157.6
	(b) Hodgkin's disease and leukaemia ..	65	83	65	80	4.7	6.0	4.7	5.7
210-239	Benign and unspecified neoplasms ..	43	41	35	28	3.1	3.0	2.5	2.0
260	Diabetes mellitus ..	81	104	97	89	5.8	7.5	7.0	6.4
290-293	Anaemias ..	73	82	65	60	5.3	5.9	4.7	4.3
330-334	Vascular lesions affecting central nervous system ..	1,926	2,086	2,113	2,126	139.2	150.2	151.6	152.2
340	Nonmeningococcal meningitis ..	15	10	12	8	1.1	0.7	0.9	0.6
400-402	Rheumatic fever ..	41	36	36	34	3.0	2.6	2.6	2.4
410-416	Chronic rheumatic heart disease ..	207	147	170	202	15.0	10.6	12.2	14.5
420-422	Arteriosclerotic and degenerative heart disease ..	3,744	4,005	4,057	4,013	270.5	288.7	291.1	287.3
430-434	Other diseases of the heart ..	451	533	510	533	32.6	38.4	36.6	38.2
440-443	Hypertension with heart disease ..	409	416	393	488	29.5	30.0	28.2	34.9
444-447	Hypertension without mention of heart ..	175	168	191	155	12.6	12.1	13.7	11.1
480-483	Influenza ..	117	85	129	160	8.4	6.1	9.3	11.5
490-493	Pneumonia ..	574	571	674	510	41.5	41.2	48.4	36.5
500-502	Bronchitis ..	420	461	512	532	30.3	33.2	36.7	38.1
540, 541	Ulcer of stomach and duodenum ..	102	105	122	104	7.4	7.6	8.8	7.4
550-553	Appendicitis ..	18	19	15	11	1.3	1.4	1.1	0.8
560, 561, 570	Intestinal obstruction and hernia ..	84	115	78	73	6.1	8.3	5.6	5.2
543, 571	Gastritis, duodenitis, enteritis, and colitis exco ptdiarrhoea of new born ..	147	105	87	72	10.6	7.6	6.2	5.2
572	Cirrhosis of liver ..	25	36	38	36	1.8	2.6	2.7	2.6
581	Nephritis and nephrosis ..	176	173	159	145	12.7	12.5	11.4	10.4
590-594	Hyperplasia of prostate ..	162	147	144	118	11.7	10.6	10.3	8.4
640-652	Complications of pregnancy, childbirth and the puerperium ..	17	21	24	17	1.2	1.5	1.7	1.2
670-689	Congenital malformations ..	214	215	243	256	15.5	15.5	17.4	18.3
750-759	Birth injuries, postnatal asphyxia and atelectasis ..	213	208	170	216	15.4	15.0	12.2	15.5
763-768	Infections of the newborn ..	46	28	41	44	3.3	2.0	2.9	3.2
769-776	Other diseases peculiar to early infancy, and immaturity unqualified ..	252	264	262	183	18.2	19.0	18.8	13.1
780-795	Senility without mention of psychosis, ill-defined and unknown causes ..	754	843	829	641	54.5	60.9	59.5	45.9
	All other causes ..	1,081	1,115	1,086	954	78.0	80.5	77.9	68.3
E810-E835	Motor vehicle accidents ..	135	165	147	136	9.8	11.9	10.5	9.7
E800-E802, E840-E962	All other accidents ..	441	270	338	285	31.9	19.4	24.3	20.4
E963, E970-E979	Suicide and self-inflicted injury ..	46	48	46	54	3.3	3.4	3.3	3.9
E980-E999	Homicide and operations of war ..	9	6	5	5	0.6	0.4	0.4	0.4
	ALL CAUSES ..	14,813	15,124	15,407	14,858	1070.2	1090.2	1105.4	1063.9
	Number and percentage of uncertified deaths ..	193	261	237	188	1.3	1.7	1.5	1.3

DIAGRAM IV.—Death Rates from Tuberculosis in Northern Ireland, England and Wales, Scotland and the Irish Republic, 1928–56.
Rate per 100,000 Population.

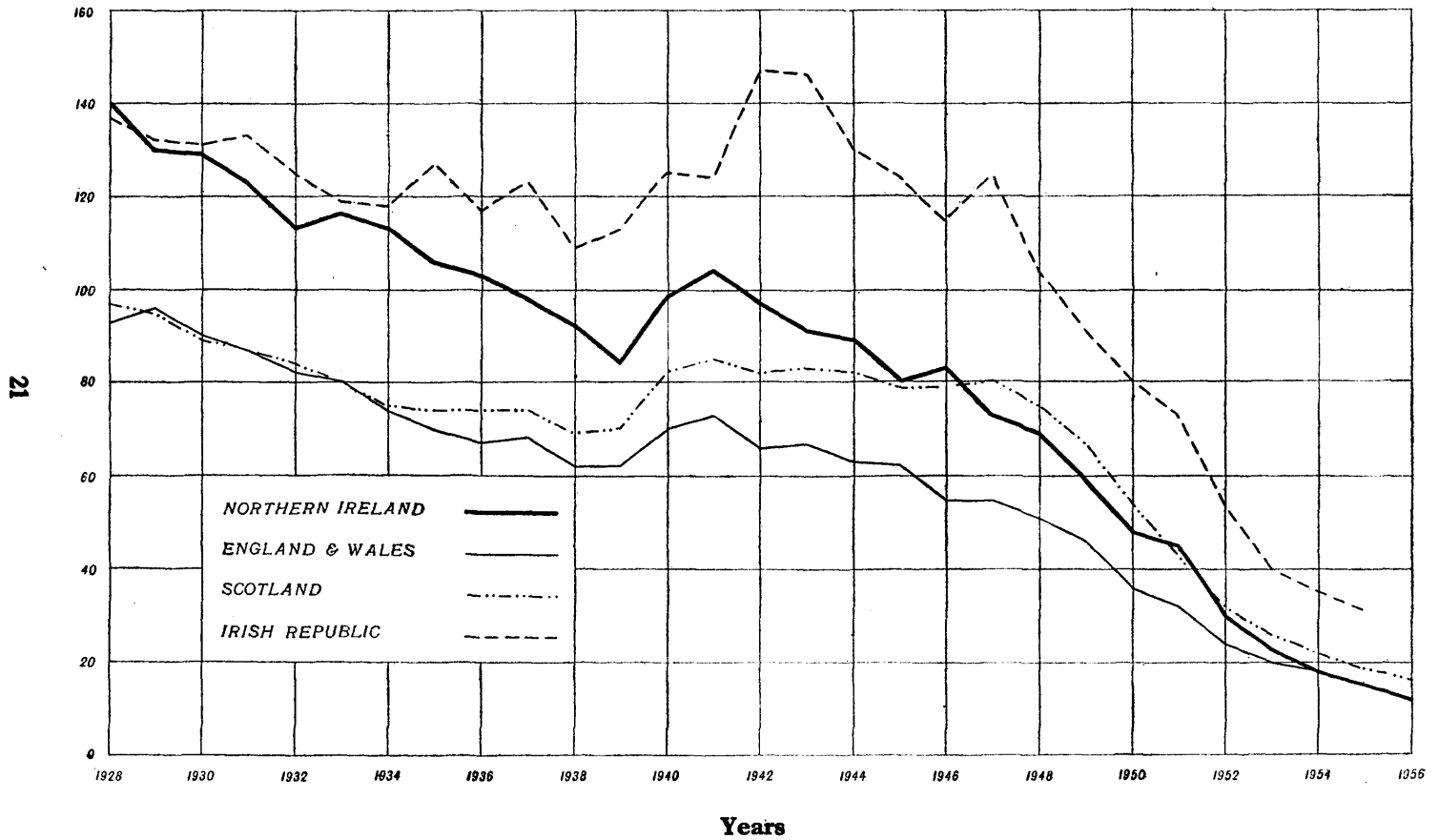

Tuberculosis is in general more prevalent in the cities and towns than in the country districts. In 1956 the rate per 1,000 of the population for all urban areas was 0.15 and for rural areas 0.08. The rates in 1955 were 0.17 and 0.13 respectively.

Tuberculosis of the respiratory system accounted for 89.6 per cent. of the total deaths from tuberculosis, as compared with 85.3 per cent. in 1955.

TABLE K.—Northern Ireland: Deaths and Death Rates from Tuberculosis (All Forms), 1926, 1937 and 1951–1956.

YEAR	MALES		FEMALES		TOTAL	
	Number of Deaths	Rate per 1,000 of the estimated Male population	Number of Deaths	Rate per 1,000 of the estimated Female population	Number of Deaths	Rate per 1,000 of the estimated population
1926 ...	849	1.40	992	1.53	1,841	1.47
1937 ...	627	1.00	624	0.95	1,251	0.98
1951 ...	342	0.51	275	0.39	617	0.45
1952 ...	236	0.35	174	0.25	410	0.30
1953 ...	172	0.25	144	0.20	316	0.23
1954 ...	165	0.24	86	0.12	251	0.18
1955 ...	133	0.20	78	0.11	211	0.15
1956 ...	93	0.14	71	0.10	164	0.12

TABLE L.—Northern Ireland: Death Rates per 1,000 of the Population from Tuberculosis (All Forms) by Counties, 1926, 1937 and 1951–56.

YEAR	Antrim	Armagh	Belfast County Borough	Down	Fermanagh	Londonderry excluding County Borough	Londonderry County Borough	Tyrone
1926	1.29	1.38	1.74	1.43	0.98	1.25	1.37	1.38
1937	0.81	1.14	1.16	0.85	1.03	0.56	1.11	0.92
1951	0.31	0.34	0.59	0.44	0.41	0.25	0.56	0.46
1952	0.20	0.32	0.38	0.29	0.13	0.29	0.39	0.26
1953	0.22	0.27	0.29	0.23	0.15	0.10	0.18	0.14
1954	0.17	0.15	0.22	0.20	0.19	0.07	0.22	0.14
1955	0.14	0.14	0.18	0.15	0.11	0.06	0.17	0.17
1956	0.11	0.10	0.17	0.11	0.04	0.05	0.06	0.08

The Abstracts of causes of death give particulars regarding the sexes and ages of the persons who died from the various forms of tuberculous disease during the year, and also the deaths from tuberculosis allocated to each county and to each administrative area in Northern Ireland.

Table K affords comparison of the summarised figures for 1956 with those for certain preceding years. Table L shows comparisons of the summarised figures for each of the six counties of Northern Ireland and Belfast and Londonderry County Boroughs.

Cancer. The number of deaths from cancer in Northern Ireland during 1956 was 2,201 giving a death rate of 1.58 per 1,000 of the population,

DIAGRAM V.—Death Rates from Cancer in Northern Ireland, England and Wales, Scotland and the Irish Republic, 1928-56.
Rate per 100,000 Population.

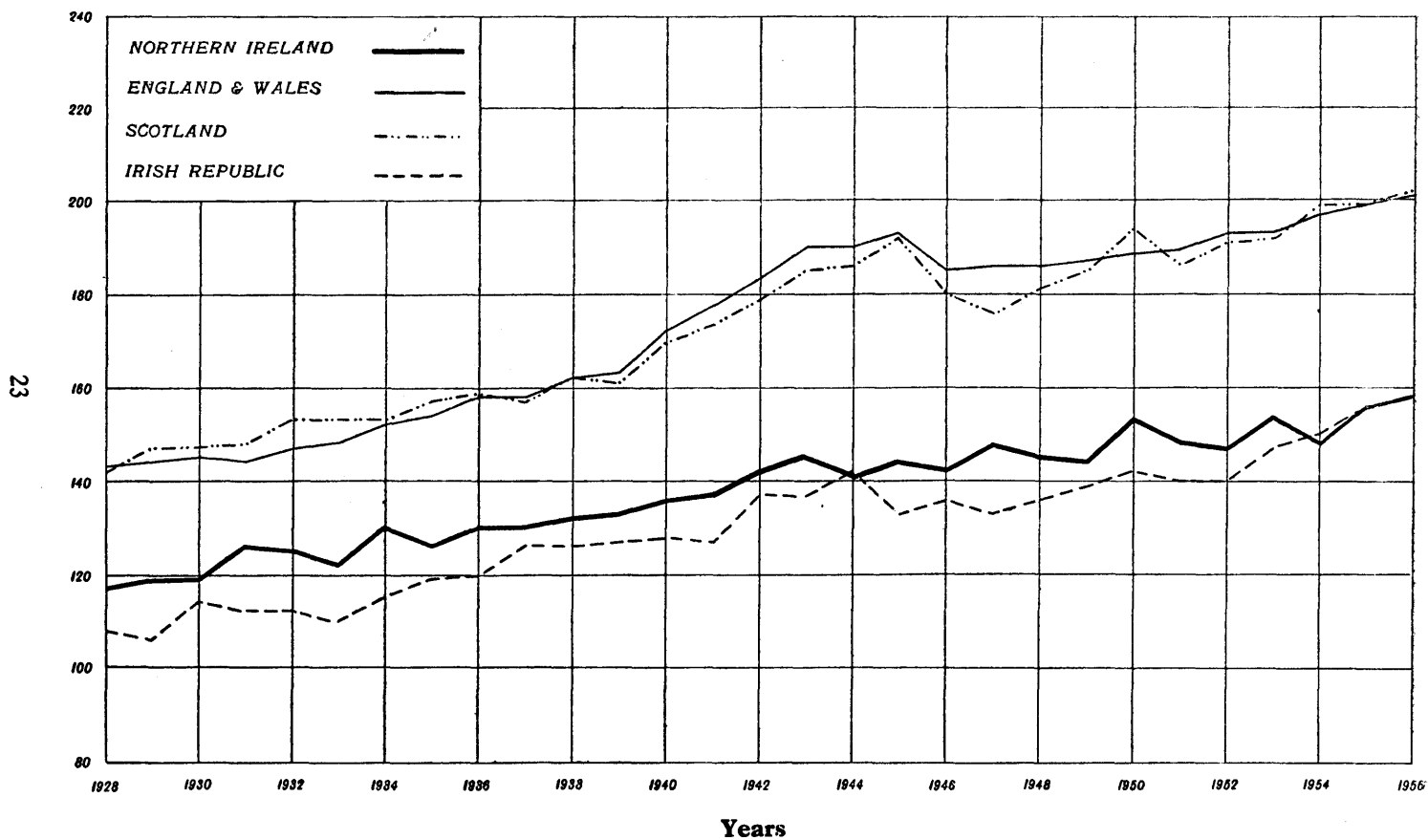

which is 0.02 above the rate for 1955 and 0.07 above the average rate for the previous five years. From Diagram V it can be seen that the general tendency has been for this rate to show a more or less steady increase.

Diagram VI compares the death rates from tuberculosis and cancer; and from this it can be seen that, prior to 1931, tuberculosis accounted for a greater number of deaths, whereas since that date cancer has proved the more dangerous.

The death rates from cancer among males and females were 1.62 and 1.54 respectively. In 1955 the male and female rates were 1.55 and 1.57 respectively.

The most frequent sites of fatal cancer among males during the year were trachea, bronchus and lungs, 260; stomach, 235; intestines, 101; prostate, 89; rectum, 67; and pancreas, 47. Among females the most frequent sites were stomach, 216; breast, 170; intestines, 135; uterus, 75; bronchus and lungs, 72; biliary passage and liver, 55 and rectum, 54.

Prior to 1954, cancer of the stomach proved to be the most frequent site of fatal cancer for both sexes. From 1954 cancer of the lungs, etc., has been the most prevalent among males.

As already stated cancer of the lung is more prevalent among males than females and the rate of increase is substantially greater for the male population. The following figures reveal the difference between the sexes for the past 11 years.

Deaths from Lung Cancer

YEAR	Number		Rate per 100,000 population	
	Males	Females	Males	Females
1946	84	25	13	4
1947	95	22	15	3
1948	119	40	18	6
1949	122	46	18	7
1950	144	29	22	4
1951	154	31	23	4
1952	162	38	24	5
1953	185	45	27	6
1954	209	56	31	8
1955	232	37	34	5
1956	260	72	38	10

It will be seen that there has been a steady increase in the death rate for males, amounting to 192 per cent. over the eleven years.

The figures for females show a fluctuation but the trend is upwards, particularly during the past five years, with a sharp rise in 1956.

The following table affords comparison of the summarised figures of mortality from cancer for all sites with that of lung cancer in—

- A. Belfast County Borough.
- B. Londonderry County Borough.
- C. Nine urban areas each having a population between 10,000 and 21,000.

- D. Eight urban areas each having a population between 5,000 and 10,000.
 E. Other urban areas and all rural areas.

Deaths from cancer per 100,000 population, 1955-56.

		A		B		C		D		E	
		All Sites	Lung	All Sites	Lung	All Sites	Lung	All Sites	Lung	All Sites	Lung
Persons	1955	167	34	148	32	169	16	147	14	152	11
	1956	189	39	148	22	197	22	135	27	138	15
Males	1955	184	63	142	56	158	30	144	27	143	18
	1956	200	63	159	26	214	40	137	53	138	24
Females	1955	152	9	153	11	179	4	150	3	162	4
	1956	180	16	138	19	181	7	133	3	138	7

Rates based on the 1951 Census populations.

In the 1955 Report, it was pointed out that, apart from Belfast, the death rates for *all sites* did not differ materially, but it will be observed that for 1956 there is a marked variation. Group C heads the list in respect of persons and of both sexes.

It is, however, in connection with *lung cancer* that a comparison between the 1955 and 1956 figures is of the greatest interest. In 1955, there was a gradual decrease from the largest concentration of persons to the smallest in practically every instance but, while in regard to persons the 1956 rate for Group A bears approximately the same relation to Group E as the 1955 figure, the figures for the various groups of areas show a substantial variation. In Londonderry, for instance, the rate for males has fallen from 56 to 26, though the rate for females has risen from 11 to 19. For urban areas each with a population between 5,000 and 10,000, the male rate has risen from 27 to 53 and the rate for persons from 14 to 27.

The rates for females in the case of lung cancer has increased for all areas except those in Group D where the rate is unchanged, but it should be noted that mortality from this cause in 1955 was considerably lower than that for the previous year.

It is obvious that, if this information is to prove of any value in the field of cancer research, it will be necessary for the figures to be available for, say, a five-year period as a minimum before a definite trend can be established.

Abstract XVI gives particulars regarding sex, age and sites of fatal cancer during the year 1956. Whilst Abstract XVII shows the number of deaths, by sex and site, in each County and County Borough.

TABLE M.—Northern Ireland: Death and Death Rates from Cancer, 1926, 1937 and 1951-56.

YEAR	MALES		FEMALES		TOTAL	
	Number of Deaths	Rate per 1,000 of the estimated Male population	Number of Deaths	Rate per 1,000 of the estimated Female population	Number of Deaths	Rate per 1,000 of the estimated population
1926	619	1.02	791	1.22	1,410	1.12
1937	777	1.25	891	1.36	1,668	1.30
1951	1,041	1.56	993	1.41	2,034	1.48
1952	1,015	1.52	1,005	1.42	2,020	1.47
1953	1,049	1.55	1,076	1.52	2,125	1.54
1954	1,030	1.52	1,027	1.44	2,057	1.48
1955	1,051	1.55	1,119	1.57	2,170	1.56
1956	1,102	1.54	1,099	1.62	2,201	1.58

Cerebral Haemorrhage, Apoplexy, etc. The deaths assigned to this group (now described as "Vascular lesions affecting central nervous system") numbered 2,126 giving a rate of 1.52 per 1,000 of the population. This rate is the same as that for 1955, and is 0.07 above the average rate for the period 1951-55.

Heart Disease. The deaths from the various forms of heart disease during the year numbered 5,236, the rate per 1,000 of the population being 3.75, which is 0.07 above that for the previous year. The average rate for the quinquennium 1951-55 was 3.67. The death rate from this disease has been more or less steadily increasing over a number of years.

TABLE N.—*Northern Ireland: Deaths and Death Rates from Heart Disease (All Forms), 1926, 1937 and 1951-56.*

YEAR	MALES		FEMALES		TOTAL	
	Number of Deaths	Rate per 1,000 of the estimated Male population	Number of Deaths	Rate per 1,000 of the estimated Female population	Number of Deaths	Rate per 1,000 of the estimated population
1926	1,241	2.04	1,437	2.22	2,678	2.14
1937	1,885	3.02	1,815	2.76	3,700	2.89
1951	2,785	4.16	2,722	3.87	5,507	4.01
1952	2,551	3.81	2,291	3.25	4,842	3.52
1953	2,525	3.74	2,286	3.22	4,811	3.48
1954	2,664	3.94	2,437	3.43	5,101	3.68
1955	2,694	3.97	2,436	3.41	5,130	3.68
1956	2,794	4.10	2,442	3.41	5,236	3.75

Bronchitis. The deaths from bronchitis during the year numbered 532, giving a rate of 0.38 per 1,000 of the population, which is 0.01 above the rate of 1955.

Pneumonia. It should be noted that in the various tables and abstracts deaths from pneumonia are included under two headings. The general heading "Pneumonia" includes deaths of all persons aged over four weeks, and the heading "Infections of the Newborn" includes deaths from pneumonia of children under four weeks old.

Total deaths from pneumonia (under both headings) numbered 543 during the year 1956, the rate per 1,000 of the population being 0.39, compared with a rate of 0.51 in 1955. The rate for 1956 is 0.09 below the average rate for the five preceding years.

TABLE O.—Northern Ireland: Deaths of Women in Pregnancy and Childbirth, 1956.

Detailed List Nos.	Causes of Death	All Ages	Ages						
			15-	20-	25-	30-	35-	40-	45 and upwards
	DISEASES OF PREGNANCY, CHILDBIRTH AND THE PUERPERAL STATE :								
640	Pyelitis and pyelonephritis of pregnancy
641	Other infections of genito-urinary tract during pregnancy
642	Toxaemias of pregnancy ..	3	1	.	1	1	.	.	.
643, 644	Haemorrhage of pregnancy ..	2	.	.	.	1	1	.	.
645	Ectopic pregnancy
646-649	Other complications arising from pregnancy	2	.	.	2
651	Abortion with sepsis	1	.	1
652	" " toxaemia
650	" " without mention of sepsis or toxaemia
670	Delivery complicated by placenta praevia	2	.	.	.	1	1	.	.
671	Delivery complicated by retained placenta
672	Delivery complicated by other postpartum haemorrhage
673-678	Delivery with other complications of childbirth	2	.	.	1	1	.	.	.
680	Puerperal urinary infection without other sepsis
681	Sepsis of childbirth and the puerperium	1	.	.	1
682	Puerperal phlebitis and thrombosis
684	Puerperal pulmonary embolism	3	.	.	1	2	.	.	.
685, 686	Puerperal toxaemia
688	Other complications of the puerperium	1	1	.
687-689									
	TOTAL ..	17	1	1	6	6	2	1	.
	DISEASES OR CAUSES COMBINED WITH PREGNANCY OR CHILDBIRTH								
401	Rheumatic fever with heart involvement	1	.	1
410	Mitral stenosis	2	.	1	.	.	1	.	.
	TOTAL ..	3	.	2	.	.	1	.	.

Pregnancy and Childbirth. The mortality of women during pregnancy and childbirth is classified under two headings, namely—(1) diseases of pregnancy, childbirth and the puerperal state, and (2) diseases or causes combined with pregnancy or childbirth. The causes of death shown in Table O are those to which the various deaths were assigned.

From Table P it will be seen that the deaths from diseases of pregnancy, childbirth and the puerperal state in 1956 yielded a rate of 0.58 per 1,000 live births, which is a decrease of 0.25 as compared with the rate for 1955.

The rate for diseases combined with pregnancy and childbirth decreased from 0.17 in 1955 to 0.10 in the year under review.

DIAGRAM VI.—Death Rates from Tuberculosis and Cancer in Northern Ireland, 1928–1956.
Rate per 100,000 Population.

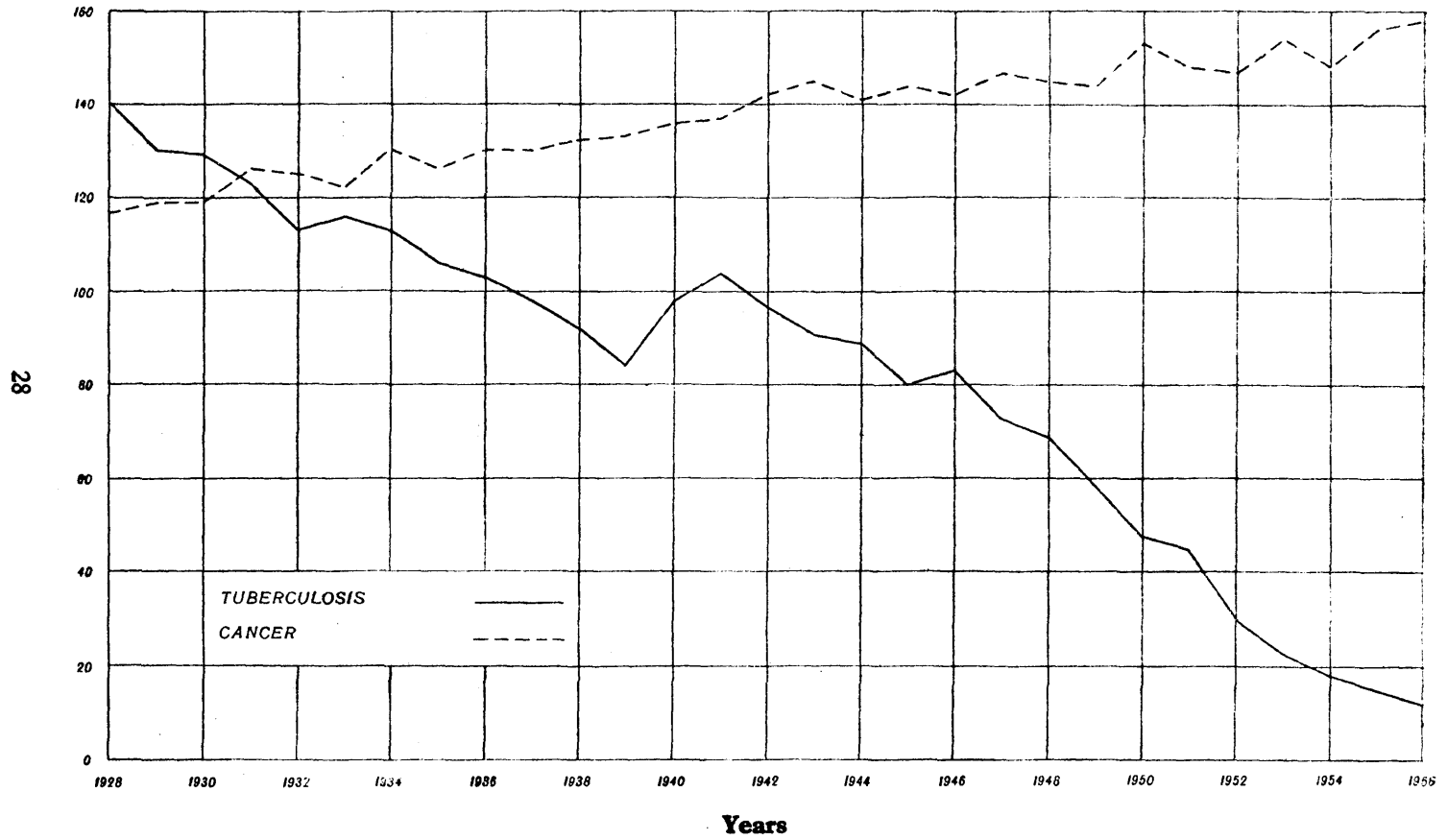

TABLE P.—Northern Ireland: Deaths of Women in Pregnancy and Child-birth, 1926, 1937, and 1951-56.

YEAR	Deaths from Diseases of Pregnancy, Childbirth and the Puerperal State (classed as Childbirth).								Deaths from Diseases or Causes combined with Pregnancy and Childbirth (not classed as Childbirth).	
	Puerperal and Post Abortive Sepsis		Haemorrhage of Childbirth		Other Maternal Causes		Total Puerperal Diseases		No.	Rate per 1,000 Live Births
	No.	Rate per 1,000 Live Births	No.	Rate per 1,000 Live Births	No.	Rate per 1,000 Live Births	No.	Rate per 1,000 Live Births		
1926	49	1.74	12	0.43	97	3.44	158	5.61	17	0.60
1937	31	1.22	22	0.87	74	2.91	127	5.00	37	1.46
1951	6	0.21	4	0.14	21	0.74	31	1.09	8	0.28
1952	7	0.24	4	0.14	20	0.70	31	1.08	11	0.38
1953	2	0.07	4	0.14	11	0.38	17	0.59	4	0.14
1954	4	0.14	5	0.17	12	0.41	21	0.73	2	0.07
1955	8	0.28	3	0.10	13	0.45	24	0.83	5	0.17
1956	5	0.17	2	0.07	10	0.34	17	0.58	3	0.10

TABLE Q.—Northern Ireland: Deaths of Women in Pregnancy and Child-birth in Urban and Rural Areas, and in each County and County Borough 1953-56.

AREA	Number of Deaths				Maternal Mortality Rate per 1 000 Live Births			
	1953	1954	1955	1956	1953	1954	1955	1956
Northern Ireland ...	17	21	24	17	0.59	0.73	0.83	0.58
All Urban Areas...	8	10	13	11	0.54	0.67	0.89	0.73
All Rural Areas ...	9	11	11	6	0.64	0.79	0.77	0.42
Belfast County Borough ...	6	4	5	6	0.70	0.48	0.62	0.73
Londonderry County Borough...	.	2	1	.	.	1.40	0.67	.
County Antrim ...	2	2	4	4	0.41	0.40	0.77	0.73
County Armagh ...	2	4	4	1	0.80	1.58	1.63	0.40
County Down ...	3	2	4	5	0.61	0.41	0.81	0.99
County Fermanagh...	2	.	1	.	1.70	.	0.88	.
*County Londonderry	1	3	4	.	0.42	1.19	1.65	.
County Tyrone ...	1	4	1	1	0.32	1.29	0.32	0.33

*Excluding County Borough.

Violent Deaths. Deaths from violence are classified according to both the external circumstances giving rise to injury, expressed as the "External Cause of Injury", and to the nature of the injury sustained, designated as the "Nature of Injury." Tables R and S show the number of deaths from Violence by the "External Cause of Injury" and "Nature of Injury" respectively.

The number of deaths ascribed to violence during the year was 480 (301 males and 179 females), which is a decrease of 56 on the number registered for 1955, and is equivalent to 3.2 per cent. of the total deaths registered.

Of the 480 deaths, 158 were attributed to transport accidents, of which 152 were due to road traffic accidents, as compared with 166 in 1955. The following figures afford comparison of deaths from road traffic accidents in 1956 with those for the three preceding years by sex and certain age-periods.

DIAGRAM VII.—Maternal Mortality Rates in Northern Ireland, England and Wales, Scotland and the Irish Republic, 1928-56.
Rate per 1,000 Live births.

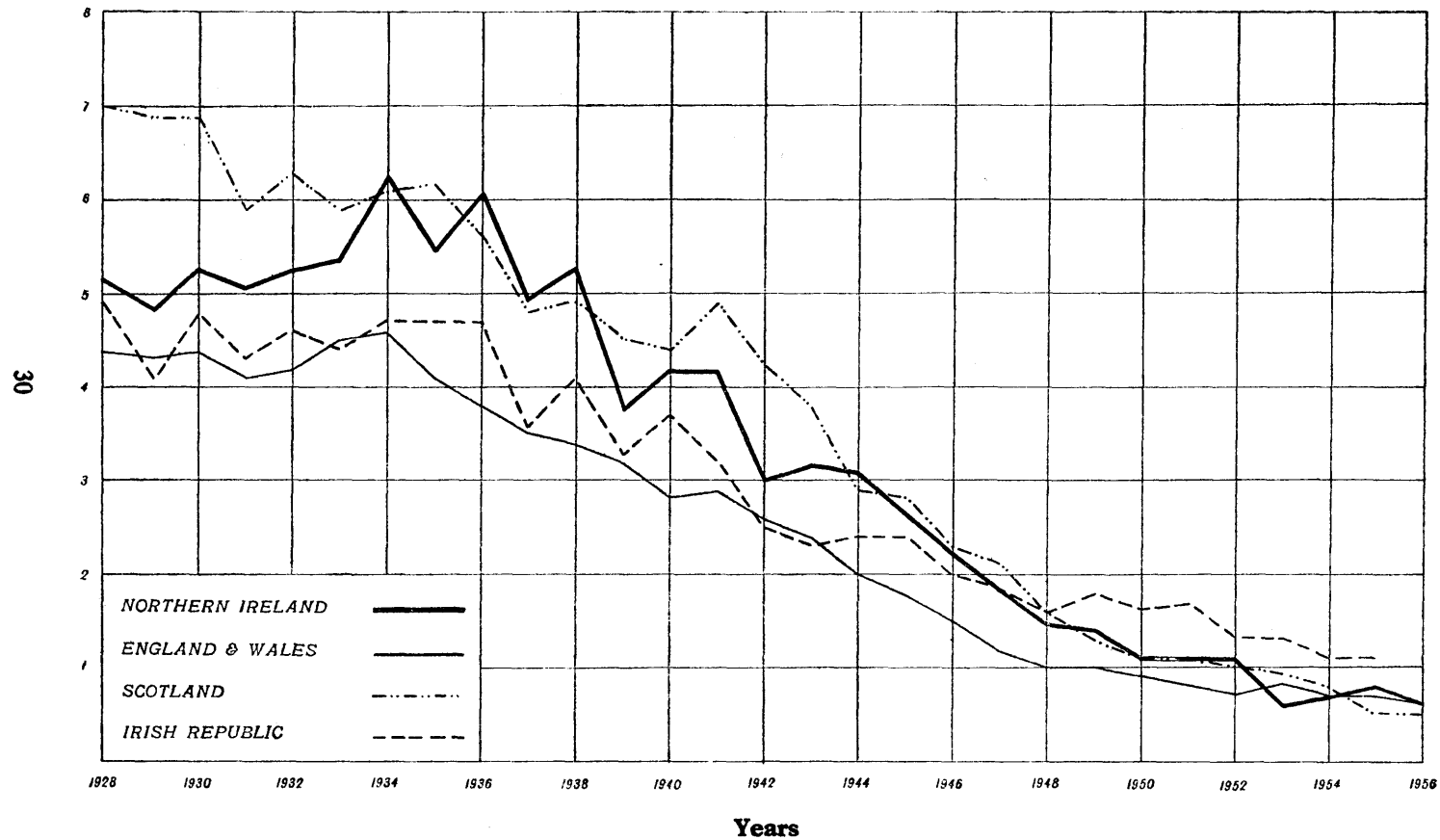

Deaths from Road Transport Accidents

				All ages	Under 5 years	5-14	15-34	35-54	55-74	75 and over
MALES	1953	119	8	15	38	23	20	15
			1954	137	5	15	51	28	25	13
			1955	135	9	12	45	32	29	8
			1956	120	8	11	37	26	27	11
FEMALES	1953	30	8	5	2	3	10	2
			1954	43	9	6	3	10	10	5
			1955	31	4	6	9	4	5	3
			1956	32	1	7	7	5	8	4

Male deaths caused by transport accidents greatly exceed those of females: on average, mortality is heaviest in the age groups 15-34; 35-54 and 55-74 in the case of males and 55-74 and 5-14 in the case of females.

Other fatal accidents accounted for 263 deaths. Of these deaths 121 were ascribed to falls, of which 100 or 83 per cent. were of persons aged 65 years and upwards. Deaths due to drowning numbered 44, and included 7 cases, 6 males and 1 female, in which the Coroners returned verdicts of "found drowned". Of the remaining deaths in this group 23 were due to poisons or poisonous gases, 20 to fire, 12 to mechanical suffocation, 8 to machinery, 4 to firearms and 31 to other accidental causes.

Accidents in the home, which resulted in death, numbered 168, which is equivalent to 64 per cent. of the total deaths from non-transport accidents and exceeds by 16 the number of deaths due to motor vehicle accidents. Further information regarding fatal accidents (other than those caused by transport) is given in Abstract IXa.

During the year there were 54 cases of suicide (33 males and 21 females) and 5 of homicide.

Of the 23 deaths from burns and scalds shown in Table S, 2 were of children under 5 years of age and 9 were of persons over 70 years of age.

TABLE R.—Northern Ireland: Violent Deaths by External Cause of Injury, 1953-1956.

CAUSES OF DEATH (With detailed List Nos.)	1953	1954	1955	1956		
				Total	Males	Females
<i>Accidental Causes:</i>						
Drowning (E.850, 851 and 929) ..	127	32	45	44	33	11
Falls (E.900-904) ..	135	120	135	121	46	75
Fire (Excluding Fire on Transport) (E.916, 917)	36	19	36	20	8	12
Firearms (E.919)	3	3	11	4	4	..
Machinery (E.912)	3	..	6	8	8	..
Mechanical Suffocation (E.924, 925) ..	19	16	16	12	6	6
Poisons (E.870-888)	6	7	13	7	4	3
Poisonous Gases (E.890-895)	11	14	15	16	10	6
Other accidental causes	43	36	31	31	22	9
<i>Transport:</i>						
Motor Vehicles (E.810-835)	135	165	147	136	107	29
Other road vehicles (E.840-845)	14	15	19	16	13	3
Railways (E.800-802)	7	3	5	4	3	1
Aircraft (E.860-866)	33	4	6	1	1	..
Shipping (Excluding Drowning) (E.852-858)	4	1	..	1	1	..
<i>Suicide:</i>						
Drowning (E.975)	6	1	7	8	5	3
Hanging (E.974)	13	9	10	8	5	3
Firearms (E.976)	4	11	6	6	6	..
Poisons (E.970, 971)	2	3	5	8	4	4
Poisonous Gases (E. 972, 973)	18	18	18	22	12	10
Other suicide	3	6	..	2	1	1
<i>Homicide:</i>						
Poisons (E.980)	1	1
Assault by Firearms (E.981)	1	1	1
Assault by Other Means (E.982-984) ..	6	4	3	5	2	3
Legal Execution (E.985)
Operations of War (E.965, 990-999) ..	1	..	1
TOTAL DEATHS FROM VIOLENCE ..	631	489	536	480	301	179

TABLE S.—Northern Ireland: Violent Deaths by Nature of Injury, 1953–1956.

Injuries Sustained (with Detailed List Nos.)	1953	1954	1955	1956		
				Total	Males	Females
<i>Fractures :</i>						
Skull (N.800-804)	125	108	103	119	97	22
Spine and Trunk (N805-809)	17	20	20	20	12	8
Upper limbs (N.810-819)	3	4	3	2	2	2
Lower limbs (N.820-829)	105	86	92	97	32	65
<i>Dislocation without Fracture</i> (N.830-839)	7	3	2	1	.	1
<i>Head Injuries</i> (Excluding Skull Fracture) (N.850-856)	49	50	59	39	31	8
<i>Internal Injuries :</i> (N.860-869)	29	23	27	16	14	2
<i>Lacerations and Open Wounds :</i>						
Face, Neck and Trunk (N.870-879)	8	9	7	5	4	1
Upper Limbs (N.880-888)	1	1	1	.
Lower Limbs (N.890-898)	2	2	2	.
Multiple location (N.900-908)	6	3	5	2	2	.
<i>Superficial Injuries and Contusions</i> (N.910-929)	3	3	2	.	.	.
<i>Effects of foreign body entering through orifices</i> (N.930-936)	11	15	16	15	7	8
<i>Burns and Scalds</i> (N.940-949)	35	19	31	23	11	12
<i>Effects of poisons and Poisonous Gases</i> (N.950-979)	39	45	54	54	31	23
<i>All other effects of External Causes</i>	194	101	114	84	57	27
TOTAL DEATHS	631	489	536	480	301	179

Uncertified Deaths. The deaths registered as uncertified, i.e., those in which there was neither a medical attendant during the last illness nor an inquest held by a coroner, numbered 188, representing 1.3 per cent. of the total deaths registered. The percentage of uncertified deaths has been falling rapidly during the past thirty years. In 1925 uncertified deaths (2,350) represented 11.9 per cent. of the total deaths, and in 1947, 3.0 per cent. having fallen to 513.

Of the total deaths in rural areas, 87 (1.2 per cent.) were uncertified, which represents a fall of 76 per cent. when compared with 357 registered in 1947. In urban areas, the figure for 1956 was 101 (1.3 per cent.), a fall of 35 per cent. when compared with 156 registered in 1947.

Table T shows the number of uncertified deaths in each County and County Borough, distinguishing between those referred to Coroners in respect of which inquests were considered unnecessary, and those not referred to Coroners.

Deaths of persons aged 65 years and upwards represented 61.7 per cent. of the uncertified cases, and deaths of infants under 1 year of age 3.2 per cent.

Inquests. The circumstances of 813 deaths were considered by the Coroners in 1956, including 163 of the uncertified deaths referred to in the previous paragraph. Inquests were held in 545 of these cases, which represents one inquest for every 27 deaths registered. In 1955 the inquests numbered 539.

TABLE T.—Northern Ireland: Certified and Uncertified Deaths, Inquests, 1956.

COUNTIES, ETC.	Total Deaths	Certified			Uncertified	
		By Medical Practitioners		By Coroners after Inquest	Not referred to Coroners	Referred to Coroners Inquest considered unnecessary
		Not referred to Coroners	Referred to Coroners, Inquest considered unnecessary			
Northern Ireland ...	14,858	14,020	105	545	25	163
All Urban Areas...	7,882	7,416	43	322	1	100
All Rural Areas ...	6,976	6,604	62	223	24	63
Belfast County Borough ...	4,632	4,296	18	246	.	72
Londonderry County Borough...	531	521	.	8	.	2
County Antrim ...	2,445	2,320	36	81	.	8
County Armagh ...	1,248	1,189	15	30	4	10
County Down ...	2,764	2,596	19	93	7	49
County Fermanagh ...	702	666	6	17	7	6
*County Londonderry ...	1,124	1,077	8	31	.	8
County Tyrone ...	1,412	1,355	3	39	7	8

*Excluding County Borough.

Infant Mortality. In the text and tables the term "Neo-natal Mortality" relates to deaths of children under 4 weeks of age, and the term "Infant Mortality" to deaths of all children (including Neo-natal) under 1 year of age.

Deaths of infants under 1 year of age numbered 850, or 29 per 1,000 live births registered. This rate is the lowest ever recorded in Northern Ireland, and it shows a decrease of 8 when compared with the average rate for the previous 5 years. Of the 850 deaths of infants under 1 year of age, 467 were of males and 383 of females, the former number being equivalent to 31 per 1,000 live births of males and the latter to 27 per 1,000 live births of females. The corresponding rates for 1955 were 35 and 30 respectively.

TABLE U.—Northern Ireland: Neo-natal and Infant Mortality Rates per 1,000 Live Births by Counties, 1953-1956.

AREA	Neo-natal mortality per 1,000 Live Births				Infant Mortality per 1,000 Live Births			
	1953	1954	1955	1956	1953	1954	1955	1956
Northern Ireland ...	21	22	21	21	38	33	32	29
All Urban Areas ...	22	25	23	21	41	37	37	31
All Rural Areas ...	20	19	20	21	34	28	28	27
Belfast County Borough ...	21	24	21	18	45	39	37	29
Londonderry County Borough ...	27	31	29	32	44	40	42	39
County Antrim ...	22	20	20	21	32	27	29	28
County Armagh ...	21	23	24	20	33	33	33	28
County Down ...	18	21	17	21	30	31	26	28
County Fermanagh ...	23	18	23	23	36	29	32	27
*County Londonderry ...	22	20	21	20	41	31	32	28
County Tyrone ...	25	17	22	22	37	30	32	28

*Excluding County Borough.

The infant mortality rate for the aggregate of the Urban Districts of Northern Ireland in 1956 was 31 per 1,000 live births, and the rate for the aggregate of the Rural Districts was 27 per 1,000, the corresponding rates for 1955 being 37 and 28 respectively.

In 1956 and 1955 the rates of deaths of infants under 1 year of age were 24 and 25 per 1,000 live births, respectively, for England and Wales; 29 and 30 for Scotland; and 36 and 37 for the Irish Republic. The rate for the Irish Republic for 1956 is provisional.

Deaths of Infants aged under 4 weeks ("neo-natal" mortality) numbered 607, representing a rate of 21 per 1,000 live births, and is equivalent to 71.4 per cent. of all deaths of children under 1 year of age. The corresponding figures for 1955 were 612, 21 and 65.2 per cent. respectively.

TABLE V.—*Infant Mortality Rates for Belfast Co. Borough and Londonderry Co. Borough with comparative Rates for Towns of approximately the same Populations in Great Britain, 1956.*

TOWN	Population	Deaths of Infants under 1 year of Age per 1,000 Live Births	Birth Rate per 1,000 Population
BELFAST	444,800	29	18.5
Bristol	440,500	19	15.2
Leeds	508,600	27	15.9
Sheffield	499,000	24	14.1
Edinburgh	466,900	24	16.0
LONDONDERRY	51,700	39	29.3
Burton-on-Trent... ..	48,910	21	16.9
Dewsbury	53,270	23	16.2
Crewe	51,510	25	14.7
Shrewsbury	46,850	29	15.4
Lancaster	49,530	27	13.4
Ayr	43,400	29	18.3
Kirkcaldy	51,500	26	17.5

NOTE—The populations are as estimated at mid-year, 1956.

In Table V the infant mortality rates and birth rates for Belfast and Londonderry County Boroughs are compared with those for towns of approximately the same populations in Great Britain. Whilst the infant mortality rates for these Northern Ireland towns do not yet compare favourably with those for cross-channel towns of comparable size, there has been an immense reduction since 1942 when the rates were: Belfast 92, Londonderry 90.

Abstract XXII gives the number of deaths of children under 1 year of age for Northern Ireland by Counties and County Boroughs (also for the aggregates of the urban and rural areas) for the years 1953–56. For the last of these years the numbers are given by sex and age-periods.

The number of infant deaths for 1956 by age and causes of death are given in Abstract XX, together with the infant mortality rates by causes.

Abstract XI gives the number of infant deaths, together with the number of births, for each administrative area in Northern Ireland.

DIAGRAM VIII.—Infant Mortality Rates in Northern Ireland, England and Wales, Scotland and the Irish Republic, 1928–1956.
Rate per 1,000 Live Births.

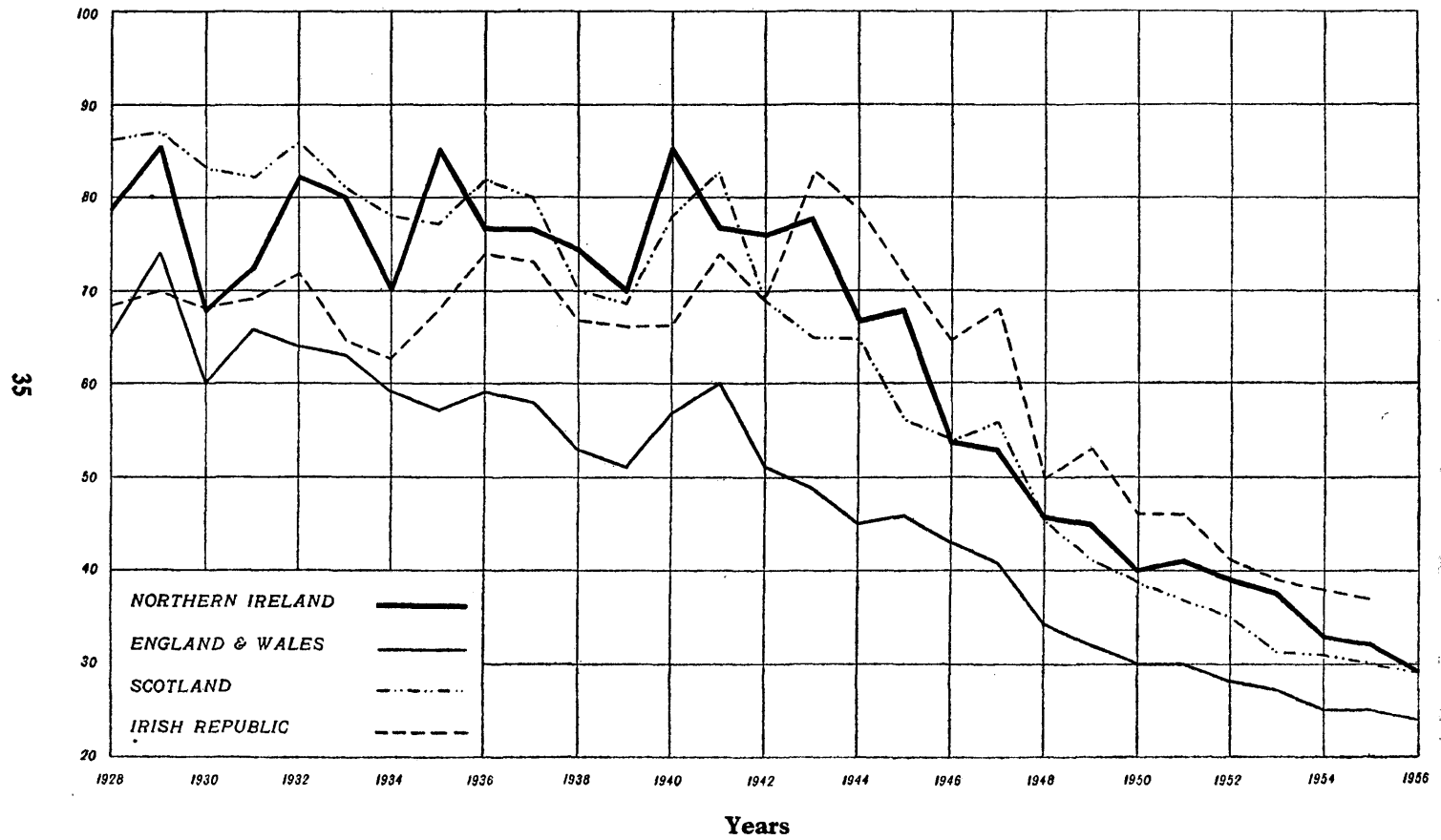

Mortality among Illegitimate Children. Deaths of illegitimate children under 1 year of age numbered 34 in 1956, which is equivalent to a rate of 43 per 1,000 of the illegitimate live births registered, as compared with a rate of 43 for the previous year. The corresponding rates for legitimate children in 1956 and 1955 were 28 and 32 per 1,000 live births respectively.

TABLE W.—Northern Ireland: *Illegitimate Neo-Natal and Infant Mortality Rates per 1,000 Illegitimate live Births by Counties, 1953–1956.*

AREA	Illegitimate Neo-natal Mortality per 1,000 Illegitimate Live Births				Illegitimate Infant Mortality per 1,000 Illegitimate Live Births			
	1953	1954	1955	1956	1953	1954	1955	1956
Northern Ireland	20	31	32	30	68	52	43	43
All Urban Areas	24	40	29	36	94	77	41	56
All Rural Areas	15	24	34	25	42	31	46	30
Belfast County Borough ...	15	27	34	17	111	82	49	44
Londonderry County Borough	86	83	54	32	143	83	54	32
County Antrim ...	24	29	25	31	31	29	33	37
County Armagh	21	50	60	24	43	75	60
County Down	65	22	49	11	74	33	49
County Fermanagh	.	.	.	29	50	63	27	29
*County Londonderry	19	24	28	19	28	24	42	38
Co. Tyrone ...	36	17	45	39	91	25	45	53

*Excluding County Borough.

Deaths of illegitimate infants aged under 4 weeks (illegitimate neo-natal mortality) numbered 24, representing 70.6 per cent. of the total deaths of all illegitimate children under 1 year of age. The corresponding figures for 1955 were 22 and 60.5 per cent. respectively.

Abstract XX gives the number of deaths and mortality rates of illegitimate children under 1 year of age by the principal causes. Most of the rates are considerably in excess of the corresponding rates for all children, but it should be noted that the rates for some of the causes are based on very small numbers of deaths.

Abstract XXIII shows the number of deaths of illegitimate children under 1 year of age for Northern Ireland by Counties and County Boroughs, also for the aggregates of the urban and rural areas, for the years 1953–56. The sex and age distribution is shown for the year 1956.

MIGRATION

The population figures ascertained at each census enable the net migration during the inter-censal periods to be calculated. The last two censuses in Northern Ireland were taken on 28th February, 1937, and 8th April, 1951. The following statement reveals that, during the intervening period of a little over 14 years, there was a net outward movement of 67,267 persons. Gross figures for migration inwards and outwards are not available. The table relates to migration to and from all countries, including other parts of the British Isles.

	Males	Females	Total
Population, Census of 1937	623,154	656,591	1,279,745
Births, 1937-51	207,270	194,914	402,184
Deaths, 1937-51	122,452	121,289	243,741
Natural Increase	84,818	73,625	158,443
Population 1937 plus Natural Increase ...	707,972	730,216	1,438,188
Population, Census of 1951	667,819	703,102	1,370,921
Net movement outwards	40,153	27,114	67,267

The term "natural increase" represents the excess of births over deaths. The net movement outwards during the two inter-censal periods immediately preceding the census of 1937 amounted to: 1911-26, 107,573 persons, and 1926-37, 57,651 persons.

According to returns furnished by the Board of Trade (Statistics Division), and the Central Statistics Office of the Irish Republic the number of emigrants of British nationality from Northern Ireland to countries outside Europe during 1956 was 5,088, and the number of immigrants arriving in Northern Ireland from those countries was 896. The following tables give the available figures for the years 1936 to 1956, with the exception of the period 1939-45, during which records were not maintained, and a partial analysis of the age and sex distribution of migrants in 1956. Figures were not furnished by the Central Statistics Office prior to 1953.

YEAR	Emigrants	Immigrants	Outward (—) or Inward (+) Balance
1936	655	1,273	+ 618
1937	835	1,011	+ 176
1938	844	1,102	+ 258
1946	2,878	978	—1,900
1947	1,941	787	—1,154
1948	3,300	796	—2,504
1949	3,259	868	—2,391
1950	3,370	851	—2,419
1951	3,048	1,042	—2,006
1952	4,772	1,008	—3,764
1953	6,300	1,152	—5,148
1954	4,988	1,548	—3,440
1955	3,745	1,152	—2,593
1956	5,088	896	—4,192

	All Ages	Under 20 yrs.	20-24	25-29	30-34	35-44	45-54	55 and over
Emigrants								
Males ...	2,675	737	665	491	279	315	120	68
Females ...	2,413	690	511	407	232	277	146	150
Immigrants								
Males ...	415	120	40	75	43	49	34	54
Females ...	481	124	40	87	62	55	46	67

THE WEATHER

Reports on the weather experienced in Northern Ireland during each month of the year 1956, as furnished by the Director of the Meteorological Office, England, are published in the Quarterly Returns of Births, Deaths, and Marriages for that year. Table X shows the Air Temperature, Rainfall and Sunshine recorded during the year, 1956.

Outstanding features of the weather during the year 1956 were the dry spring, the cold rough and wet summer, the cold February and the very wet August.

Rainfall was only about half the average during February but approached twice the average during August. Taking the year as a whole it was slightly

below the average; with six months below and six months above the monthly averages. The first half of the year was the drier, there being four consecutive months, February–May, with rainfall below the average (the driest February to May period since records began in 1920), followed by three months July to September with more than average rainfall. It was the wettest August since records began and more rain fell in August 1956 over the Province as a whole than during the four months February to May.

Temperature over the year as a whole was below the average and, as with rainfall, there were as many months with temperature above the average as below. It was below the average during the three summer months June, July and August and above during the last four months of the year. February and August were unusually cold months temperatures being $4\frac{1}{2}^{\circ}\text{F}$. and $3\frac{1}{2}^{\circ}\text{F}$. below the respective monthly averages.

Sunshine over the year was slightly below the average with the first half of the year sunnier than the second. Only October sunshine was above average during the second half of the year, November and December being particularly dull.

Some snow showers fell in *January*, especially during the cold second week when temperature over the Province was 8°F . below the average for the period, but during *February* most of the precipitation, except during the milder periods 3rd–9th and 26th–29th, fell in the form of snow. Temperature did not rise above freezing during the first two days of the month, but the coldest day was the 19th when temperature fell to 11°F . at Aldergrove and snow lay on the ground at Ballykelly 3 in. deep. Except for last year, 11°F . was the lowest air temperature recorded in the Province since 1917. Widespread gales occurred on February 29, wind exceeding 60 kt. in gusts locally.

March and *April* were dry and sunny, March being the only one of the first four months of the year with more than average temperature. The aurora was observed from several places in the Province on March 10 and 11 and again on April 27 and 28. The third week of April was exceptionally sunny and dry but was also cold; sunshine was nearly twice the average for the period and there was only 3 per cent. of the normal rainfall; mean temperature was 3°F . below average.

May, the fourth successive dry month of the year was warm on the whole, especially during the first part of the month, but ground frost was widespread for several nights after the 17th; at Aldergrove on the 19th ground temperature fell to 20°F .

During the very wet summer the monthly total of rainfall progressively increased each month during *June*, *July* and *August*, but sunshine was about the average throughout. The summer was unusually rough as well as wet. Gales were widespread on July 29 and again on August 13: on the first occasion mean wind speed at Aldergrove was 22 kt. or more for eight consecutive hours; on the second, wind reached 55 kt. in gusts at Londonderry, and $2\frac{1}{2}$ in. of rain was recorded at Foffany Reservoir in 24 hours.

Rainfall was again above the average during *September* and the month on the whole was very dull, as were also November and December. September temperature was about average although during the last week it was about 5°F . warmer than usual.

October and *November* were dry; the second week in October was particularly fine with rainfall only 33 per cent. of the average for the period and sunshine above average, and during the week November 11–17 rainfall was only about $\frac{1}{4}$ of the usual amount. The first week of *December* was exceptionally mild and dry, temperature being 9°F . above the average for the period but rainfall only 20 per cent. A cold spell during Christmas week brought sleet on Christmas day and moderate falls of snow on Boxing day, which lay 4 in. deep at Castle Archdale and Hillsborough.

The table below gives the monthly deviation from average mean temperature in degrees Fahrenheit and the monthly rainfall and sunshine expressed as percentages of average.

	Jan.	Feb.	Mar.	April	May	June	July	Aug.	Sept.	Oct.	Nov.	Dec.
Temperature	-2.1	-4.6	+1.5	-0.5	+1.8	-1.5	-0.2	-3.5	+0.9	+0.1	+1.4	+2.5
Rainfall ...	111	52	64	56	56	119	132	179	122	91	76	124
Sunshine ...	96	114	107	112	95	109	100	94	69	115	66	66

TABLE X.—Northern Ireland: Air Temperature, Rainfall, and Sunshine recorded during the Year 1956.

BALLYKELLY

MONTH	Air Temperature					Difference of Mean from Average	Rainfall			Sunshine	
	Highest	Lowest	Means of				Total	Percentage of Average	No. of Days	Daily Mean	Difference from Average of Daily Mean
			Daily Maximum	Daily Minimum	Daily Mean (Max. + Min)						
	oF.	oF.	oF.	oF.	oF.	oF.	mm.	%		hrs.	hrs.
January	53	18	43.5	35.0	39.3	—	85	—	25	1.33	—
February	53	22	42.3	32.7	37.5	—	43	—	18	2.51	—
March	57	27	50.7	39.9	45.3	—	30	—	17	4.01	—
April	61	26	52.5	37.9	45.2	—	33	—	15	5.53	—
May	67	35	58.8	46.3	52.5	—	37	—	20	5.52	—
June	70	32	60.3	47.6	53.9	—	63	—	18	6.28	—
July	72	39	63.6	51.9	57.7	—	95	—	22	4.10	—
August	69	36	60.5	48.5	54.5	—	145	—	25	4.73	—
September	71	37	61.6	50.6	56.1	—	90	—	23	3.44	—
October	63	27	54.8	45.0	49.9	—	86	—	19	3.18	—
November	56	26	49.7	42.5	46.1	—	61	—	18	1.61	—
December	57	24	47.6	41.5	44.5	—	103	—	22	1.05	—
YEAR	72	18	53.8	43.3	48.5	—	870	—	242	3.61	—

GARVAGH

January	—	21	—	31.6	—	—	—	—	—	—	—
February	52	12	41.8	28.7	35.3	-4.6	38	47	14	—	—
March	57	27	50.1	37.7	43.9	+1.7	32	41	17	—	—
April	63	20	53.2	35.9	44.5	-1.1	31	51	9	—	—
May	67	31	59.7	44.0	51.9	+1.6	35	54	21	—	—
June	73	30	60.9	45.9	53.4	-1.7	85	131	21	—	—
July	71	38	64.1	50.9	57.5	-0.4	141	172	22	—	—
August	69	34	61.0	46.2	53.6	-3.7	166	167	22	—	—
September	72	36	61.2	48.9	55.1	+1.2	93	124	23	—	—
October	62	31	54.8	43.5	49.1	+0.6	101	113	20	—	—
November	54	28	49.3	39.4	44.3	+1.6	80	80	19	—	—
December	56	29	47.4	38.7	43.1	+2.7	93	91	23	—	—
YEAR	73	12	—	40.9	—	—	—	—	—	—	—

ALDERGROVE

January	49	20	41.0	33.2	37.1	-2.6	73	105	20	1.16	-0.24
February	52	11	40.9	29.9	35.4	-4.8	30	49	11	2.69	+0.54
March	57	27	49.8	38.0	43.9	+1.3	37	58	15	3.77	+0.32
April	62	25	53.6	36.1	44.9	-0.7	25	47	11	5.89	+0.98
May	68	27	60.4	44.4	52.4	+2.1	21	37	14	6.72	-0.54
June	75	31	61.6	47.0	54.3	-1.3	63	103	18	6.51	+0.62
July	72	39	65.1	51.9	58.5	+0.2	62	87	17	4.30	-0.10
Aug. st	69	35	60.9	47.8	54.3	-3.5	161	176	21	4.01	-0.31
September	70	37	60.7	50.0	55.3	+0.9	59	94	17	2.86	-0.86
October	60	32	53.9	43.8	48.9	-0.2	53	69	15	3.05	+0.31
November	55	25	48.2	40.6	44.4	+1.1	33	40	14	1.25	-0.63
December	54	23	46.2	39.9	43.1	+2.4	110	126	21	0.67	-0.50
YEAR	75	11	53.5	41.9	47.7	-0.4	727	87	194	3.49	-0.04

HILLSBOROUGH

MONTH	Air Temperature					Rainfall			Sunshine		
	Highest	Lowest	Means of			Difference of Mean from Average	Total	Per-centage of Average	No. of Days	Daily Mean	Difference from Average of Daily Mean
			Daily Maximum	Daily Minimum	Daily Mean $\frac{1}{2}$ (Max. + Min.)						
	°F	°F	°F	°F	°F	°F	mm.	%	hrs.	hrs.	
January ...	49	19	41.6	33.2	37.4	—	79	—	19	1.57	+ 0.12
February ...	51	20	40.4	30.1	35.3	—	28	—	14	2.31	+0.09
March ...	56	29	48.2	37.5	42.9	—	50	—	17	3.45	+0.09
April ...	60	30	51.4	36.7	44.1	—	35	—	14	5.35	+0.51
May ...	67	30	58.7	43.6	51.1	—	23	—	14	5.86	-0.19
June ...	73	34	60.6	45.9	53.3	—	70	—	18	6.58	+0.52
July ...	70	44	63.5	51.2	57.3	—	75	—	17	4.50	-0.07
August ...	68	39	60.1	47.6	53.9	—	170	—	24	3.92	-0.44
September ...	68	37	59.4	49.5	54.5	—	88	—	19	2.39	-1.36
October ...	60	31	54.0	43.4	48.7	—	68	—	17	3.46	+0.61
November ...	54	30	47.9	39.6	43.7	—	33	—	16	1.39	-0.67
December ...	55	26	47.4	39.3	43.3	—	122	—	19	0.96	-0.32
YEAR 1956	73	19	52.8	41.5	47.1	—	841	—	208	3.48	-0.09

KILKEEL

January ...	52	27	44.4	36.5	40.5	—	86	—	18	—	—
February ...	54	26	42.4	33.5	37.9	—	27	—	11	—	—
March ...	56	33	48.1	41.0	44.5	—	40	—	17	—	—
April ...	56	32	51.8	39.0	45.4	—	33	—	10	—	—
May ...	65	37	59.0	45.8	52.4	—	21	—	10	—	—
June ...	72	38	62.0	49.2	55.6	—	54	—	18	—	—
July ...	75	44	63.6	53.1	58.3	—	75	—	16	—	—
August ...	68	41	61.9	50.5	56.2	—	163	—	20	—	—
September ...	68	44	60.4	52.4	56.4	—	98	—	16	—	—
October ...	60	37	55.0	45.8	50.4	—	58	—	15	—	—
November ...	55	32	49.7	43.0	46.3	—	30	—	12	—	—
December ...	57	30	48.3	41.5	44.9	—	92	—	22	—	—
YEAR 1956	75	26	53.9	44.3	49.1	—	778	—	185	—	—

ARMAGH

January ...	52	24	43.9	33.6	38.7	-1.5	53	83	21	1.49	-0.03
February ...	54	20	42.2	30.4	36.3	-4.5	27	48	12	2.52	+0.26
March ...	60	30	50.7	38.9	44.8	+1.5	70	117	16	3.70	+0.28
April ...	63	29	54.7	37.4	46.1	-0.2	27	51	15	5.07	+0.25
May ...	70	31	61.1	44.5	52.8	+1.6	33	54	17	5.48	-0.22
June ...	76	36	63.3	46.8	55.1	-1.4	63	99	17	5.99	+0.35
July ...	73	42	65.8	51.9	58.9	-0.4	97	132	19	4.32	+0.15
August ...	69	38	62.4	48.3	55.3	-3.2	159	173	25	4.17	-0.10
September ...	71	41	61.1	50.0	55.5	+0.7	81	129	20	2.47	-1.25
October ...	62	30	55.6	43.2	49.4	0.0	47	68	19	3.12	+0.33
November ...	56	31	49.8	40.2	45.0	+1.4	57	79	19	1.35	-0.72
December ...	56	27	47.8	39.4	43.6	+2.5	140	176	23	0.76	-0.38
YEAR 1956	76	20	54.9	42.1	48.5	-0.2	854	106	223	3.37	-0.09

CASTLE ARCHDALE

January ...	51	23	42.3	35.4	38.9	—	87	—	26	1.32	—
February ...	52	15	41.3	31.3	36.3	—	64	—	17	2.30	—
March ...	60	30	51.2	39.1	45.1	—	40	—	18	3.25	—
April ...	60	29	53.2	39.0	46.1	—	39	—	18	4.44	—
May ...	68	32	58.6	45.4	52.0	—	47	—	19	5.42	—
June ...	72	36	60.5	47.4	53.9	—	126	—	20	5.40	—
July ...	73	43	64.3	51.8	58.1	—	133	—	21	4.28	—
August ...	69	40	61.3	49.0	55.1	—	163	—	25	4.47	—
September ...	71	42	61.3	50.8	56.1	—	95	—	20	2.60	—
October ...	63	32	54.8	45.2	50.0	—	83	—	19	3.17	—
November ...	56	31	49.3	41.7	45.5	—	89	—	16	1.85	—
December ...	55	24	46.2	40.6	43.4	—	150	—	23	0.72	—
YEAR 1956	73	15	53.7	43.1	48.4	—	1117	—	242	3.27	—

NOTE—In this table the rainfall average is that for the period 1881-1915 : the air temperature and sunshine average relate to the period 1921-50.

GENERAL

The figures contained in this Report may be regarded as final, and as superseding the provisional figures already published for the year 1956 in the Registrar-General's weekly and quarterly returns. It should be noted that statistics of deaths for years 1941-49 relate to civilians only.

The value of the statistical information concerning deaths contained in the Registrar-General's Annual Reports and other publications is to a large extent dependent on the degree of care and accuracy with which the members of the medical profession enter the required particulars on the form of medical certificate of the cause of death. The particulars so given are incorporated in the death entries, and thus in every case in which a person had been attended in his or her last illness by a medical practitioner, the medical certificate given by the latter forms the basis upon which the cause of death is classified.

Comparisons with rates (births, deaths, etc.) recorded in other parts of the British Isles are included in several tables and diagrams. These comparisons are substantially correct but, owing to changes in the mode of computing population figures in certain countries in certain years, complete accuracy has not been achieved. The figures shown for the Irish Republic in respect of the year 1956 are provisional.

Generally speaking, the classifications adopted for the purposes of this Report are the Intermediate and Abbreviated Lists contained in the "Manual of the International Statistical Classifications of Diseases, Injuries and Causes of Death, 1948."

Abstract IX shows the deaths classified under the headings of the Intermediate List (slightly modified to give a more detailed classification in the case of certain diseases), whilst the causes shown in Abstracts X and XV and certain tables in the text are in accordance with the Abbreviated List. The Detailed List numbers have also been given in Abstract IX for the purpose of reference.

In general in the tables and abstracts, dots (.) are used to indicate "none", and dashes (—) are used to indicate that information cannot be given or that the headings are not applicable.

Throughout the Report, births and deaths have been allocated to the district of normal residence, births having been assigned to the districts containing the normal residence of the parents, and deaths to the districts containing the normal residence of the deceased persons.

ADMINISTRATION

Introductory. The administrative functions of the office of the Registrar-General comprise the registration of births, deaths, marriages and adoptions, and the provision or supervision of machinery for dealing with preliminaries to marriages other than those according to the rites of the Roman Catholic Church.

Buildings licensed or registered for Marriages. The numbers of places of worship (other than those belonging to the Roman Catholic Church) in which marriages could be solemnised, as at 31st December in each of the years 1954, 1955 and 1956 were as follows:—

DENOMINATION	1954	1955	1956
Church of Ireland	395	396	397
Presbyterian	502	502	504
Methodist	153	156	157
Others	232	231	233
TOTAL ...	1,282	1,285	1,291

State of Registration. The measures adopted for particulars of births notified under the Notification of Births Act, 1907, to be furnished to Registrars in the two County Boroughs have continued to be of value in securing the registration of a number of births which have not been registered within the prescribed period of 6 weeks. In connection with the registration of deaths, returns of burials made to Registrars by Clerks of Burial Boards and Cemetery Companies have been of assistance.

Births and deaths not registered within a year of their occurrence can be recorded only with the authority of the Registrar-General. During 1956 such authority was granted for the registration of 32 births, as compared with 52 in 1955 and 48 in 1954. The registration of 9 deaths was authorised as compared with 14 in 1955 and 10 in 1954.

Legitimacy Act (N.I.), 1928. Under this Act an illegitimate child whose parents have married is, subject to certain conditions, legitimated, and the Registrar-General is empowered to authorise the re-registration of the birth. During 1956 the re-registration of the births of 119 children was authorised under the Act, the figures for 1955 and 1954 being 113 and 104 respectively.

Adoption of Children Act (N.I.), 1950. Registers of children adopted under the provisions of the above Act and of the previous Adoption Act of 1929 are kept in the General Register Office, to which the Adoption Orders made by the Courts are communicated. A certified copy of an entry in an Adopted Children Register is evidence of adoption, and is also evidence of the date of birth of the adopted child. The children whose adoptions were recorded in the Adopted Children Registers during 1956 numbered 251, whilst the figures for 1955 and 1954 were 259 and 185 respectively.

Searches and Certificates. The original records of births, deaths, and marriages registered in Northern Ireland are, in general, in the custody of local registration officers, who issue annually therefrom many thousands of certificates. An indication of the extent to which Government Departments and the public have utilised the facilities for searching in the indexes and obtaining certificates from records in the General Register Office for Northern Ireland (including the Adopted Children Register) is afforded by the following table:—

YEAR	Official		Paid			Fees Received			
	Searches	Certificates	Searches	Certificates					
				Full	Short				
1927	56	29	109	112	—	£	19	9	0
1937	94	88	363	290	—	55	2	0	
1951	222	220	1,683	1,609	1,270	317	0	6	
1952	170	168	1,819	1,796	1,298	347	18	0	
1953	114	114	1,926	1,961	1,454	377	15	6	
1954	259	259	2,068	2,117	1,426	403	13	6	
1955	328	316	2,338	2,361	1,744	456	11	6	
1956	352	331	2,431	2,668	1,990	665	4	6*	

* Fees for certificates and searches were increased with effect from the 21st April, 1956.

Verifications. Requests for the verification of particulars of events registered are received from Government Departments in connection with claims for Family Allowances, Pensions, etc. During the year the number of cases dealt with was 29,921, out of which 22,561 were checked from the records in this office and 7,360 events (where records were not available at headquarters) were referred to local officers.

ABSTRACTS
OF BIRTHS, DEATHS, AND MARRIAGES
REGISTERED IN NORTHERN IRELAND
DURING THE YEAR
1956

ABSTRACT I—Northern Ireland: Method of Celebration of Marriages Registered, 1956.

COUNTIES	TOTAL MARRIAGES	Roman Catholic	Presbyterian		Church of Ireland			Methodist		Other Churches		In Registrars' Offices
			By Licence	By Special Licence	By Licence	After Banns	By Special Licence	By Licence	By Special Licence	By Licence or Certificate	By Special Licence	
NORTHERN IRELAND	9,359	2,986	2,750	67	2,179	50	26	432	20	304	11	534
BELFAST COUNTY BOROUGH ...	3,649	947	999	29	811	14	9	287	13	192	6	342
LONDONDERRY COUNTY BOROUGH ...	412	264	77	.	51	.	.	10	.	2	.	8
ANTRIM	1,545	360	667	21	312	8	4	39	1	58	3	72
ARMAGH	678	285	95	1	230	1	3	38	1	16	.	8
DOWN	1,465	400	588	12	323	14	2	32	3	18	2	71
FERMANAGH	258	135	6	.	99	.	1	11	.	1	.	5
LONDONDERRY	614	213	169	4	180	10	5	3	1	10	.	19
TYRONE	738	382	149	.	173	3	2	12	1	7	.	9

ABSTRACT II—Northern Ireland: Marriages Registered in each Month and Conjugal Condition of Persons contracting Marriages, 1956.

COUNTIES	Year	January	February	March	April	May	June	July	August	September	October	November	December
		NORTHERN IRELAND ...	9,359	488	514	1,072	902	321	981	1,073	1,129	1,208	566
BELFAST COUNTY BOROUGH	3,649	190	210	525	314	138	333	426	380	490	193	168	282
LONDONDERRY COUNTY BOROUGH ...	412	26	18	33	58	14	24	43	78	36	35	19	30
ANTRIM	1,545	74	75	198	140	40	186	177	178	188	106	84	99
ARMAGH	678	25	34	57	61	27	87	83	91	79	41	39	54
DOWN	1,465	76	77	165	139	56	160	155	182	205	94	79	77
FERMANAGH	258	10	18	18	32	6	28	32	42	33	17	15	7
LONDONDERRY	614	41	34	37	68	25	65	72	72	76	43	33	48
TYRONE	738	46	48	39	90	15	98	85	108	101	37	24	47

COUNTIES	Total	Rate per 1,000 population	Marriages contracted between									Marriages of	
			Bachelors and Spinsters	Bachelors and Widows	Widowers and Spinsters	Widowers and Widows	Divorced Men and Spinsters	Divorced Women and Bachelors	Divorced Men and Divorced Women	Divorced Men and Widows	Divorced Women and Widowers	Divorced Men	Divorced Women
NORTHERN IRELAND ...	9,359	6.7	8,842	84	201	87	58	60	10	7	10	75	80
BELFAST COUNTY BOROUGH	3,649	8.2	3,393	49	75	43	38	35	4	5	7	47	46
LONDONDERRY COUNTY BOROUGH ...	412	8.0	396	4	3	3	4	1	.	1	.	5	1
ANTRIM	1,545	6.3	1,458	12	40	15	7	9	3	.	1	10	13
ARMAGH	678	5.8	654	6	11	6	.	1	.	.	.	1	1
DOWN	1,465	5.9	1,397	4	31	12	6	10	3	1	1	10	14
FERMANAGH	258	4.9	249	1	7	1	1	4
LONDONDERRY	614	5.6	585	2	17	5	1	3	.	.	1	1	4
TYRONE	738	5.6	710	6	17	2	2	1	.	.	2	2	1

ABSTRACT III—Northern Ireland : Ages of Men at Marriage, 1956.

COUNTIES	Average Age	All Ages	16—	17—	18—	19—	20—	Under 21 Years	21—	25—	30—	35—	40—	45—	50—	55—	60—	65—	70—	75—	80 and upwards	Not stated
NORTHERN IRELAND	28.75	9,359	3	14	74	186	416	693	2,957	2,849	1,373	621	357	180	115	89	46	25	21	6	3	24
BELFAST CO. BOROUGH	28.15	3,649	1	9	31	115	194	350	1,296	1,024	462	193	120	65	42	42	23	10	9	4	1	8
LONDONDERRY Co. BOROUGH	26.78	412	1	2	2	10	28	43	157	119	55	18	7	7	3	3
ANTRIM	29.02	1,545	.	1	19	23	69	112	458	486	240	101	58	34	22	11	9	4	2	2	1	5
ARMAGH	28.95	678	.	.	6	6	18	30	206	215	120	60	21	9	4	9	3	1
DOWN	28.90	1,465	1	2	10	24	51	88	434	486	226	101	66	19	21	5	7	3	6	.	1	2
FERMANAGH	31.70	258	.	.	1	.	2	3	38	94	53	25	15	12	7	3	1	1	1	.	.	5
LONDONDERRY	29.22	614	.	.	2	4	29	35	183	195	86	49	31	14	8	6	3	1	1	.	.	2
TYRONE	30.28	738	.	.	3	4	25	32	185	230	131	74	39	20	8	10	3	3	1	.	.	2

45

ABSTRACT IV—Northern Ireland : Ages of Women at Marriage, 1956.

COUNTIES	Average Age	All Ages	16—	17—	18—	19—	20—	Under 21 Years	21—	25—	30—	35—	40—	45—	50—	55—	60—	65—	70—	75—	80 and upwards	Not stated
NORTHERN IRELAND	25.71	9,359	44	173	409	653	799	2,078	3,412	2,168	847	387	191	108	72	29	20	19	1	.	.	27
BELFAST CO. BOROUGH	25.56	3,649	13	83	172	270	359	897	1,354	779	280	130	77	45	43	12	11	11	1	.	.	9
LONDONDERRY Co. BOROUGH	24.83	412	1	5	23	40	43	112	157	87	28	14	6	3	4	1
ANTRIM	25.93	1,545	12	23	62	105	115	317	565	358	147	78	34	19	8	7	4	2	.	.	.	6
ARMAGH	25.53	678	5	12	32	35	54	138	241	190	58	29	10	5	4	2	1
DOWN	25.81	1,465	6	21	56	109	123	315	528	341	164	52	28	18	6	4	2	5	.	.	.	2
FERMANAGH	28.55	258	1	6	5	9	13	34	95	73	25	15	8	2	2	4
LONDONDERRY	25.46	614	2	11	28	48	44	133	231	136	58	32	11	6	2	1	4
TYRONE	26.33	738	4	12	31	37	48	132	241	204	87	37	17	10	3	2	2	1	.	.	.	2

ABSTRACT V—Northern Ireland : Ages and Conditions of Persons Married in the Year 1956.

Men

Age Last Birthday	All Men	All Bachelors	All Widowers	All Divorced Men	Bachelors who married			Widowers who married			Divorced Men who married		
					Spinsters	Widows	Divorced Women	Spinsters	Widows	Divorced Women	Spinsters	Widows	Divorced Women
All Ages	9,359	8,986	298	75	8,842	84	69	201	87	10	58	7	10
16	3	3	.	.	3
17	14	14	.	.	14
18	74	74	.	.	74
19	186	186	.	.	186
20	416	416	.	.	415	.	1
Under 21	693	693	.	.	692	.	1
21	641	641	.	.	639	1	1
22	770	769	1	.	765	.	4	1
23	761	759	1	1	758	1	.	1	1
24	785	783	1	1	780	1	2	.	.	.	1	.	.
21-24	2,957	2,952	3	2	2,942	3	7	3	.	.	1	.	1
25	727	723	3	1	721	2	.	3	.	.	1	.	.
26	669	669	.	.	668	1
27	532	532	.	.	527	3
28	494	491	1	2	487	1	3	1	.	.	2	.	.
29	427	423	2	2	415	4	4	1	.	1	2	.	.
25-29	2,849	2,838	6	5	2,818	11	9	5	.	1	5	.	.
30	347	341	2	4	334	3	4	2	.	.	4	.	.
31	328	318	4	6	311	4	3	4	.	.	5	.	1
32	268	262	.	6	253	6	3	.	.	.	6	.	.
33	206	199	3	4	191	3	5	2	.	1	3	.	1
34	224	217	5	2	209	4	4	4	1	.	2	.	.
30-34	1,373	1,337	14	22	1,298	20	19	12	1	1	20	.	2
35	161	156	3	2	149	6	1	3	.	.	2	.	.
36	140	132	4	4	128	2	2	4	.	.	3	.	1
37	125	114	10	1	111	2	1	8	1	1	1	.	.
38	104	93	10	1	89	2	2	10	.	.	.	1	.
39	91	83	6	2	78	3	2	5	1	.	1	1	.
35-39	621	578	33	10	555	15	8	30	2	1	7	2	1
40	98	84	11	3	79	2	3	10	1	.	2	1	.
41	71	61	6	4	55	4	2	3	3	.	4	.	.
42	79	68	7	4	63	4	1	5	2	.	3	.	1
43	62	51	7	4	50	1	.	7	.	.	2	1	1
44	47	36	5	6	34	1	1	5	.	.	4	1	1
40-44	357	300	36	21	281	12	7	30	6	.	15	3	3

45	50	41	7	2	40	.	1	6	1	.	.	1	1
46	55	45	8	2	42	3	.	5	3	.	2	.	.
47	33	21	9	3	19	1	1	6	2	.	1	.	1
48	21	14	5	2	13	1	.	2	3	.	2	.	.
49	21	15	6	.	12	3	.	3	1	2	.	.	.
45-49	180	136	35	9	126	8	2	22	11	2	5	2	2
50	37	28	8	1	24	.	4	4	3	1	1	.	.
51	15	10	5	.	8	1	1	2	2	1	.	.	.
52	26	20	6	.	19	1	.	5	1
53	19	9	9	1	7	2	.	5	4	.	1	.	.
54	18	6	12	.	4	1	1	9	3
50-54	115	73	40	2	62	5	6	25	13	2	2	.	.
55	20	7	13	.	7	.	.	7	6
56	19	9	9	1	8	1	.	4	4	1	1	.	.
57	18	8	9	1	7	1	.	3	6	.	.	.	1
58	14	5	9	.	3	2	.	6	3
59	18	4	14	.	3	1	.	8	4	2	.	.	.
55-59	89	33	54	2	28	5	.	28	23	3	1	.	1
60	11	4	7	.	3	1	.	4	3
61	9	2	6	1	2	.	.	3	3	.	1	.	.
62	10	4	5	1	3	1	.	4	1	.	1	.	.
63	8	2	6	.	1	1	.	4	2
64	8	2	6	.	2	.	.	4	2
60-64	46	14	30	2	11	3	.	19	11	.	2	.	.
65	9	5	4	.	5	.	.	2	2
66	5	3	2	.	3	.	.	1	1
67	3	.	3	3
68	5	.	5	2	3
69	3	1	2	.	1	.	.	.	2
65-69	25	9	16	.	9	.	.	8	8
70	7	1	6	.	1	.	.	3	3
71	2	.	2	2
72	5	.	5	3	2
73	2	1	1	.	.	1	.	.	1
74	5	.	5	4	1
70-74	21	2	19	.	1	1	.	12	7
75	3	.	3	1	2
76	2	.	2	1	1
77
78	1	.	1	1
79
75-79	6	.	6	3	3
80 and over	3	1	2	.	1	.	.	1	1
Not stated	24	20	4	.	18	1	1	3	1

ABSTRACT V (continued)—Northern Ireland : Ages and Conditions of Persons Married in the Year 1956.

Women

Age Last Birthday	All Women	All Spinsters	All Widows	All Divorced Women	Spinsters who married			Widows who married			Divorced Women who married		
					Bachelors	Widowers	Divorced Men	Bachelors	Widowers	Divorced Men	Bachelors	Widowers	Divorced Men
All Ages	9,359	9,101	178	80	8,842	201	58	84	87	7	60	10	10
16	44	44	.	.	44
17	173	173	.	.	173
18	409	409	.	.	406	1	2
19	653	653	.	.	649	3	1
20	799	799	.	.	795	3	1
Under 21 years	2,078	2,078	.	.	2,067	7	4
21	1,004	1,004	.	.	999	3	2
22	868	867	.	1	859	4	4	.	.	.	1	.	.
23	842	842	.	.	834	7	1
24	698	697	1	.	687	5	5	1
21-24	3,412	3,410	1	1	3,379	19	12	1	.	.	1	.	.
25	667	666	1	.	659	5	2	1
26	481	475	2	4	472	2	1	2	.	.	4	.	.
27	375	374	.	1	363	4	7	1
28	340	334	.	6	324	8	2	.	.	.	5	1	.
29	305	302	.	3	297	2	3	.	.	.	2	.	1
25-29	2,168	2,151	3	14	2,115	21	15	3	.	.	11	1	2
30	252	248	2	2	239	7	2	2	.	.	2	.	.
31	189	174	4	11	167	6	1	2	2	.	8	2	1
32	152	147	1	4	136	8	3	1	.	.	4	.	.
33	130	121	6	3	115	3	3	4	2	.	3	.	.
34	124	117	4	3	103	8	6	2	1	1	3	.	.
30-34	847	807	17	23	760	32	15	11	5	1	20	2	1
35	111	96	10	5	90	6	.	9	1	.	4	.	1
36	97	82	8	7	74	8	.	6	1	1	5	2	.
37	66	56	7	3	51	.	5	4	3	.	3	.	.
38	62	49	8	5	39	9	1	5	2	1	3	.	2
39	51	46	3	2	39	7	.	.	3	.	.	1	1
35-39	387	329	36	22	293	30	6	24	10	2	15	3	4
40	46	41	2	3	32	7	2	1	.	1	3	.	.
41	42	29	9	4	23	6	.	4	5	.	2	1	1
42	38	34	4	.	24	10	.	2	2
43	35	26	8	1	21	5	.	3	4	1	.	.	1
44	30	25	5	.	17	6	2	2	3
40-44	191	155	28	8	117	34	4	12	14	2	5	1	2

ABSTRACT VI—Northern Ireland : Ages in Combination of Men and Women at Marriage, 1956.

		AGES OF WIVES																		Total Husbands		
		16—	17—	18—	19—	20—	21—	25—	30—	35—	40—	45—	50—	55—	60—	65—	70—	75—	80 and over			
Ages of Husbands	16—	.	.	1	1	.	1	3	16—
	17—	.	3	7	3	.	1	14	17—
	18—	5	13	16	16	7	16	.	1	74	18—
	19—	2	20	45	37	31	46	5	186	19—
	20—	6	36	66	89	80	126	13	416	20—
	21—	25	70	182	343	461	1,494	349	24	8	.	1	2,957	21—
	25—	5	27	82	134	166	1,287	946	169	24	4	2	2,849	25—
	30—	.	3	8	21	40	336	580	291	73	14	3	3	1,373	30—
	35—	1	1	2	7	9	67	184	202	108	31	7	1	1	621	35—
	40—	.	.	.	1	1	24	57	103	99	50	19	3	357	40—
	45—	3	11	24	37	36	35	17	12	3	1	180	45—
	50—	1	5	13	22	25	27	17	2	3	115	50—
	55—	1	4	4	12	19	16	18	13	1	1	89	55—
	60—	1	1	2	2	7	10	12	3	5	4	46	60—
	65—	1	.	4	5	4	4	3	4	25	65—
	70—	1	.	.	.	1	2	1	1	3	3	8	1	.	.	.	21	70—
	75—	1	.	.	1	.	4	6	75—
80 and over	2	3	80 and over	
Not stated	.	.	.	1	1	22	24	Not stated
Total Wives	44	173	409	653	799	3,412	2,168	847	387	191	108	72	29	20	19	1	.	.	.	27	9,359	

ABSTRACT VII—Northern Ireland : Births in each of the Four Quarters, 1956.
(exclusive of still-born children).

COUNTIES	PERSONS					MALES					FEMALES				
	Total	Quarter ended the last day of				Total	Quarter ended the last day of				Total	Quarter ended the last day of			
		March	June	Sept.	Dec.		March	June	Sept.	Dec.		March	June	Sept.	Dec.
NORTHERN IRELAND ..	29,489	7,216	7,912	7,379	6,982	15,100	3,731	4,039	3,801	3,529	14,389	3,485	3,873	3,578	3,453
BELFAST Co. BOROUGH ..	8,212	2,029	2,216	2,009	1,958	4,140	1,018	1,115	1,018	989	4,072	1,011	1,101	991	969
LONDONDERRY Co. BOROUGH ..	1,517	382	377	389	369	771	208	180	188	195	746	174	197	201	174
ANTRIM	5,463	1,362	1,447	1,321	1,333	2,805	712	728	694	671	2,658	650	719	627	662
ARMAGH	2,516	632	674	641	569	1,310	326	350	350	284	1,206	306	324	291	285
DOWN	5,067	1,187	1,386	1,272	1,222	2,607	618	716	660	613	2,460	569	670	612	609
FERMANAGH	1,099	244	316	279	260	543	123	158	132	130	556	121	158	147	130
LONDONDERRY	2,571	640	711	671	549	1,348	356	375	342	275	1,223	284	336	329	274
TYRONE	3,044	740	785	797	722	1,576	370	417	417	372	1,468	370	368	380	350

19

ABSTRACT VIII—Northern Ireland : Deaths in each of the Four Quarters, 1956.

COUNTIES	PERSONS					MALES					FEMALES				
	Total	Quarter ended the last day of				Total	Quarter ended the last day of				Total	Quarter ended the last day of			
		March	June	Sept.	Dec.		March	June	Sept.	Dec.		March	June	Sept.	Dec.
NORTHERN IRELAND ..	14,858	4,880	3,485	2,972	3,521	7,643	2,441	1,789	1,570	1,843	7,215	2,439	1,696	1,402	1,678
BELFAST Co. BOROUGH ..	4,632	1,486	1,037	957	1,152	2,281	716	501	486	578	2,351	770	536	471	574
LONDONDERRY Co. BOROUGH ..	531	199	111	91	130	271	102	56	45	68	260	97	55	46	62
ANTRIM	2,445	789	574	530	572	1,264	373	297	292	302	1,181	396	277	238	270
ARMAGH	1,248	382	297	239	330	671	194	163	136	178	577	188	134	103	152
DOWN	2,764	909	658	560	637	1,380	461	322	274	323	1,384	448	336	286	314
FERMANAGH	702	238	178	128	158	388	119	106	77	86	314	119	72	51	72
LONDONDERRY	1,124	386	279	221	238	614	215	149	119	131	510	171	130	102	107
TYRONE	1,412	511	351	246	304	774	261	195	141	177	638	250	156	105	127

ABSTRACT IX—Northern Ireland : Causes

Inter- mediate List Nos.	CAUSES OF DEATH	AGES AT									
		ALL AGES	Neo Natal under 1 mo'th	Total under 1 year	1-	2-	3-	4-	5-	10-	15-
	TOTAL DEATHS { M (ALL CAUSES) F	7,643 7,215	335 271	467 383	18 17	15 7	19 6	7 3	31 17	17 19	37 21
A1-A43	I Infective and Parasitic Diseases { M F	167 122	1 1	16 10	2 1	1 1	. 1	2 .	4 3	. 2	1 .
A44-A60	II Neoplasms (a) Cancer { M F (b) Other Neoplasms { M F	1,102 1,099 63 45 1 1	5 1 2 1 . . .	3 1 3 . 1 .	2 1 1 . . .	1 2 1 1
A61-A64 A66(pt of)	III Allergic, Endocrine System, Metabolic and Nutritional Diseases { M F	96 117	. . .	3 1	1 1
A65-A66 (pt. of)	IV Diseases of Blood and Blood Forming Organs { M F	28 41	. . .	1
A67-A69	V Mental, Psychoneurotic and Personality Disorders { M F	16 5	. 1	1 3
A70-A78	VI Diseases of the Nervous System and Sense Organs { M F	1,008 1,321	1 . .	7 5	1 . .	2 1	2 1	. . .	1 1	3 2	1 2
A79-A86	VII Diseases of the Circulatory System { M F	3,00. 2,66.	. . .	1	1 2	6 6
A87-A97	VIII Diseases of the Respiratory System { M F	761 560	2 . .	47 34	10 4	1 1	1 1	1 2	. 1	1 4	2 1
A98-A107	IX Diseases of the Digestive System { M F	198 198	2 1	11 9	4 3	1 . .	1 . .	. 2	3 3	. 3	2 . .
A108-A114	X Diseases of Genito-Urinary System { M F	228 111 1	1 1	2 2
A115-A120	XI Deliveries and Complications of Pregnancy, Childbirth and the Puerperium F	17	1
A121- A126(pt.of)	XII Diseases of the Skin and Cellular Tissue { M F	5 6	1 . .	1
A122-A125 A126(pt.of)	XIII Diseases of the Bones and Organs of Movement { M F	21 31	. 1	. 1 1	1 1
A127-A129	XIV Congenital Malformations { M F	135 121	84 67	118 102	. 3	4 1	1 2	1 1	2 2	. 1	1 . .
A130- A135	XV Certain Diseases of Early Infancy (a) With Prematurity { M F (b) Without Prematurity { M F	135 120 108 80	134 119 107 77	135 120 108 80	— — — —	— — — —	— — — —	— — — —	— — — —	— — — —	— — — —
A136- A137	XVI Symptoms, Senility and Ill Defined Conditions { M F	268 373	. 1	4 4	1
AE138- AE150	XVII Accidents, Poisonings, and Violence { M F	301 179	3 3	14 13	1 4	5 1	6 . .	1 . .	13 5	10 4	19 4

of Death at different Age-Periods, 1956.

DEATH

20-	25-	30-	35-	40-	45-	50-	55-	60-	65-	70-	75-	80-	85-	90-	over 95	Detailed List Nos.
38 23	45 40	51 62	101 84	145 119	237 171	397 249	573 363	684 558	809 743	1,085 1,045	1,193 1,208	1,016 1,147	495 665	134 197	29 68	M } F }
3 2	1 5	7 8	6 14	2 4	11 8	10 15	29 5	21 4	19 17	18 11	7 8	7 1	.	.	1	M } F }
1 3 3 1	5 3 1 2	7 15 3 1	21 20 5 5	32 43 5 2	54 49 7 5	95 74 9 3	126 119 5 3	130 145 7 2	161 159 5 2	163 175 4 8	148 153 1 5	104 85 3	35 45	4 5	3 1	M } F } M } F }
.	3 1	1 1	2 4	2 1	6 5	7 7	6 9	11 16	11 25	19 16	20 19	3 8	1 3	.	.	M } F }
1	.	1	1	2	1	4	2	2	4	4	5	4	2	.	.	M } F }
1	1	.	2	1	1	1	1	3	1	2	1	1	1	.	.	M } F }
3 4	4 4	5 6	9 10	11 13	17 25	36 35	62 59	74 105	107 157	177 223	216 255	158 252	98 118	12 34	2 9	M } F }
2 3	7 4	11 15	24 18	47 28	89 45	155 85	232 93	312 200	351 278	189 123	541 545	456 517	214 290	55 92	10 21	M } F }
.	3 4	3 1	6 4	10 4	14 11	37 11	60 29	75 34	90 53	100 81	110 93	115 99	54 65	18 12	3 11	M } F }
1 2	1 5	1 2	3 2	6 6	14 6	10 6	18 12	16 20	29 18	23 40	19 19	29 30	4 9	3 1	2	M } F }
1 1	7 2	2 3	6 1	6 5	4 7	5 7	8 10	10 13	16 9	38 16	47 17	47 11	16 5	9	3	M } F }
1	6	6	2	1	F } 640-689
.	1	1	.	1	.	.	1	3	1	.	.	M } F }
.	.	.	.	2	1	2	3	3	3	1	5	2	1	.	.	M } F }
1	1	1	1	1	1	3	1	M } F }
—	—	—	—	—	—	—	—	—	—	—	—	—	—	—	—	M } F } M } F }
.	1	.	2	1	3	26	56	71	66	30	7	M } 750-795
23 4	12 3	11 2	15 4	21 9	15 8	22 3	18 13	18 8	12 12	21 11	17 17	18 26	5 18	3 7	1 3	M } F }

ABSTRACT IX (continued)—Northern Ireland : Causes

Inter- mediate List Nos.	CAUSES OF DEATH	AGES AT											
		ALL AGES	Neo- Natal under 1 month	Total under 1 year	1-	2-	3-	4-	5-	10-	15-		
A1-A48	<i>I. Infective and Parasitic Diseases</i>												
A1a	Pulmonary tuberculosis ... { M F	86 61
A1b	Other respiratory tuberculosis { M F
A2	Tuberculosis of meninges and central nervous system ... { M F	1 4	.	1	.	.	.	1	1
A3	Tuberculosis of intestines, peritoneum and mesenteric glands { M F
A4	Tuberculosis of bones and joints { M F	4 2
A5a	Tuberculosis of genito-urinary system { M F	2 3
A5b	Disseminated tuberculosis ... { M F
A5c	Tuberculosis, all other forms { M F	1
A6	Congenital syphilis { M F
A7	Early syphilis { M F
A8	Tabes dorsalis { M F	4 1
A9	General paralysis of the insane { M F	1 2
A10	All other syphilis { M F	23 15
A11	Gonococcal infection { M F
A12	Typhoid fever { M F
A13	Paratyphoid fever and other Salmonella infections ... { M F	1 1
A14	Cholera { M F
A15	Brucellosis (Undulant fever) { M F
A16	Dysentery, all forms { M F	1 1
A17	Scarlet fever { M F
A18	Streptococcal sore throat ... { M F

of Death at different Age-Periods, 1956.

DEATH															Detailed List Numbers		
20-	25-	30-	35-	40-	45-	50-	55-	60-	65-	70-	75-	80-	85-	90-		95 and over	
.	1	3	6	5	2	8	7	18	14	11	7	5	3	.	.	1	M } 002 F }
.	M } 001, F } 003-008
.	M } 010 F }
.	.	.	1	.	1	M } 011 F }
.	1	1	1	1	M } 012-013 F }
.	2	.	.	.	1	1	.	.	1	M } 016 F }
.	M } 019 F }
.	1	M } 014, 015, F } 017, 018
.	M } 020 F }
.	M } 021 F }
.	2	.	1	.	1	M } 024 F }
.	1	M } 025 F }
.	.	.	1	1	2	2	9	4	2	3	1	3	M } 022, 023, F } 026-029
.	M } 030-035 F }
.	M } 040 F }
.	1	.	.	.	1	M } 041, 042 F }
.	M } 043 F }
.	M } 044 F }
.	1	1	M } 045-048 F }
.	M } 050 F }
.	M } 051 F }

ABSTRACT IX (continued)—Northern Ireland : Causes

Inter- mediate List Nos.	CAUSES OF DEATH	AGES AT									
		ALL AGES	Neo- Natal under 1 month	Total under 1 year	1-	2-	3-	4-	5-	10-	15-
A19	Erysipelas { M F
A20	Septicaemia and pyaemia ... { M F	5 4	.	3 2
A21	Diphtheria { M F
A22	Whooping Cough { M F	8 5	.	7 4	1 1
A23	Meningococcal infections ... { M F	6 4	1 1	4 2	1	1	.	.	1	1	.
A24	Plague { M F
A25	Leprosy... .. { M F
A26	Tetanus... .. { M F	4 2	1
A27	Anthrax { M F
A28	Acute poliomyelitis { M F	2 3	.	1	.	1	.	1	.	.	1
A29	Acute infectious encephalitis { M F	7 5	.	1	1	.	.	1	1	1	.
A30	Late effects of acute polio- myelitis and acute infectious encephalitis { M F	1 2
A31	Smallpox { M F
A32	Measles { M F	1	1	.	.	.
A33	Yellow fever { M F
A34	Infectious hepatitis { M F	5 3	1	.	.	.
A35	Rabies { M F
A36	Typhus and rickettsial diseases { M F
A37	Malaria { M F
A38	Schistosomiasis { M F
A39	Hydatid disease { M F
A40	Filariasis { M F

of Death at different Age-Periods, 1956.

DEATH															Detailed List Numbers	
20-	25-	30-	35-	40-	45-	50-	55-	60-	65-	70-	75-	80-	85-	90-		95 and over
.	M } 052 F }
.	1	.	2	M } 053 F }
.	M } 055 F }
.	M } 056 F }
.	M } 057 F }
.	M } 058 F }
.	M } 060 F }
.	1	.	.	1	2	.	1	.	.	.	M } 061 F }
.	M } 062 F }
.	M } 080 F }
2	.	.	1	.	.	1	.	.	1	2	M } 082 F }
.	1	1	1	M } 081, 083 F }
.	M } 084 F }
.	M } 085 F }
.	M } 091 F }
1	.	1	1	1	M } 092 F }
1	1	1	M } 094 F }
.	M } 100-108 F }
.	M } 110-117 F }
.	M } 123 F }
.	M } 125 F }
.	M } 127 F }

ABSTRACT IX (continued)—Northern Ireland : Causes

Inter- mediate List Nos.	CAUSES OF DEATH	AGES AT									
		ALL AGES	Neo- Natal under 1 month	Total under 1 year	1-	2-	3-	4-	5-	10-	15-
A41	Ankylostomiasis { M F
A42	Other diseases due to helminths { M F
A43	All other diseases classified as infective and parasitic ... { M F	5 3	. .	1
A44-A60	<i>II. Neoplasms</i>										
A44	Malignant neoplasm of buccal cavity and pharynx ... { M F	39 18	1
A45	Malignant neoplasm of oesophagus { M F	27 35
A46	Malignant neoplasm of stomach { M F	235 216
A47	Malignant neoplasm of intes- tine, except rectum... .. { M F	101 135
A48	Malignant neoplasm of rectum { M F	67 54
A49	Malignant neoplasm of larynx { M F	19 7
A50	Malignant neoplasm of trachea bronchus and lung, not specified as secondary ... { M F	260 72
A51	Malignant neoplasm of breast { M F	2 170
A52	Malignant neoplasm of cervix uteri F	42
A53	Malignant neoplasm of other and unspecified parts of uterus F	33
A54	Malignant neoplasm of prostate M	89
A55	Malignant neoplasm of skin ... { M F	8 12
A56	Malignant neoplasm of bone and connective tissue ... { M F	15 8	1	1 .	. .
A57	Malignant neoplasm of all other and unspecified sites ... { M F	209 269	2 1	2 1	. .	2 .	1 .	1 1

of Death at different Age-Periods, 1956.

DEATH															Detailed List Numbers	
20-	25-	30-	35-	40-	45-	50-	55-	60-	65-	70-	75-	80-	85-	90-		95 and over
.	M } 129 F }
.	M } 124, 126 F } 128, 130
.	.	.	1	1	1	2	.	.	.	1	M } 036-039, F } 049, 054, 059, 063- 074, 086- 080, 085, 095, 096, 120-122, 131-138
.	1	.	.	2	2	.	4	4	3	8	7	7	3	.	.	M } 140-148 F }
.	.	.	1	.	.	1	2	3	3	7	4	5	4	1	.	M } 150 F }
.	.	1	6	8	17	19	28	31	31	34	33	25	2	.	1	M } 151 F }
1	.	.	1	2	4	6	4	5	17	15	23	17	6	1	.	M } 152, 153 F }
.	1	1	2	2	5	3	5	10	7	11	12	7	3	.	1	M } 154 F }
.	.	.	.	1	1	3	2	1	3	4	2	1	2	.	.	M } 161 F }
.	1	2	3	9	15	41	46	43	40	33	14	10	1	2	.	M } 162, 163 F }
.	.	3	2	9	9	26	24	26	23	1	.	1	.	.	.	M } 170 F }
.	.	3	4	4	4	5	5	7	3	1	3	2	1	.	.	F 171
.	.	1	2	.	2	1	4	4	4	4	5	3	1	2	.	F 172-174
.	1	4	4	11	20	17	19	11	1	1	M 177
.	1	.	.	1	4	2	M } 190, 191 F }
.	.	.	4	1	1	1	1	.	2	1	3	2	.	.	.	M } 196, 197 F }
1	2	4	4	6	11	18	26	25	35	24	29	10	6	.	.	M } 155-160, F } 164, 165, 175, 176, 178-181, 192-195, 198, 199
1	1	4	6	12	12	15	26	42	42	49	35	16	4	1	.	

ABSTRACT IX (continued)—Northern Ireland : Causes

Inter- mediate List Nos.	CAUSES OF DEATH	AGES AT									
		ALL AGES	Neo- Natal under 1 month	Total under 1 year	1-	2-	3-	4-	5-	10-	15-
A58	Leukaemia and aleukaemia { M F	37 16	2	1	3	.	1
A59	Hodgkin's disease { M F	18 9	1	.
	Lymphosarcoma and other neoplasms of lymphatic and haematopoietic system ... { M F	31 28	.	.	.	2	.	.	.	1	1
A60	Benign neoplasms and neo- plasms of unspecified nature { M F	8 20	.	1
A61-A64 A66 pt.	<i>III. Allergic, Endocrine System, Metabolic, and Nutritional Diseases</i>										
A61	Nontoxic goitre { M F	2
A62	Thyrotoxicosis, with orwithout goitre { M F	6
A63	Diabetes mellitus { M F	38 51	1	.	.	.
A64	Avitaminosis and other deficiency states { M F	1
A66a	Asthma { M F	49 50	.	.	1	1
A66b	Other allergic disorders, en- docrine and metabolic dis- eases { M F	9 7	.	3
A65 and 66pt	<i>IV. Diseases of the Blood and Blood Forming Organs</i>										
A65a	Pernicious and other hyper- chromic anaemias { M F	7 18
A65b	Iron deficiency anaemias ... { M F	2 5
A65c	Other anaemias of specified type { M F	8 6	.	1
A65d	Anaemia of unspecified type { M F	6 8
A66c	All other diseases of the blood and blood forming organs { M F	5 4
A67-A69	<i>V. Mental Psychoneurotic and Personality Disorders</i>										
A67	Psychosis { M F	8 5

of Death at different Age-Periods, 1956.

DEATH																Detailed List Numbers
20-	25-	30-	35-	40-	45-	50-	55-	60-	65-	70-	75-	80-	85-	90-	95 and over	
2	1	2	3	1	3	1	3	6	3	4	1	M } 204
.	.	.	2	1	1	.	1	2	2	3	1	1	.	.	.	F } 204
1	.	1	2	3	3	4	1	1	1	M } 201
1	1	1	1	1	1	2	2	3	4	2	1	F } 201
1	1	.	1	4	2	2	5	3	5	4	1	1	.	.	.	M } 200, 202
.	6	3	.	5	F } 203, 205
.	1	.	2	1	4	4	1	.	1	3	3	2	.	.	.	M } 210-239
.	F } 210-239
.	1	1	M } 250, 251
.	1	1	2	1	1	F } 250, 251
.	M } 252
.	1	1	1	1	3	2	4	3	3	12	11	2	1	.	.	M } 260
.	5	9	9	11	6	1	.	.	F } 260
.	M } 280-286
.	F } 280-286
.	2	1	3	1	3	6	5	8	7	6	9	1	.	.	.	M } 241
.	3	4	4	7	12	3	8	2	2	.	.	F } 241
.	.	.	1	1	1	1	1	1	1	1	1	M } 240, 242-245, 253, 254, 270-277, 287-289
.	F } 240, 242-245, 253, 254, 270-277, 287-289
.	.	.	.	2	.	.	.	3	2	2	3	2	.	.	.	M } 290
.	4	3	.	2	.	.	F } 290
.	.	1	1	.	.	3	1	1	.	.	.	M } 291
.	F } 291
1	1	2	1	1	3	1	M } 292
.	1	1	F } 292
.	.	.	1	.	.	1	1	1	1	1	1	1	.	.	.	M } 293
.	2	1	.	.	.	F } 293
.	1	1	1	1	.	1	1	M } 294-299
.	1	1	2	F } 294-299
.	.	.	1	1	.	1	1	.	1	1	1	1	1	.	.	M } 300-309
.	F } 300-309

ABSTRACT IX (continued)—Northern Ireland : Causes

Inter- mediate List Nos.	CAUSES OF DEATH	AGES AT									
		ALL AGES	Neo- Natal under 1 month	Total under 1 year	1-	2-	3-	4-	5-	10-	15-
A68	Psychoneurosis and disorders of personality {M	5
 {F	1
A69	Mental deficiency {M	3	.	1
 {F	3	1	3
A70-A78	<i>VI. Diseases of the Nervous System and Sense Organs</i>										
A70a	Subarachnoid haemorrhage ... {M	34	1
 {F	39
A70b	Cerebral haemorrhage {M	394	.	.	.	1
 {F	513
A70c	Cerebral embolism and throm- bosis {M	426
 {F	592
70d	Other vascular lesions affecting central nervous system ... {M	56	1	.	.	.
 {F	72
A71	Nonmeningococcal Meningitis {M	3	.	1	1	.
 {F	5	.	3
A72	Multiple sclerosis {M	16
 {F	21	1
A73	Epilepsy {M	13	1	.	.
 {F	10	1
A74	Inflammatory diseases of eye {M
 {F
A75	Cataract {M
 {F
A76	Glaucoma {M
 {F
A77	Otitis media and mastoiditis {M	3
 {F	2	.	1
A78	All other diseases of the ner- vous system and sense organs {M	63	1	6	1	2	2	.	.	1	.
 {F	67	.	1	.	1	.	1	.	2	.
A79-A86	<i>VII. Diseases of the Circulatory System</i>										
A79	Rheumatic Fever {M	20	2
 {F	14	2
A80a	Diseases of mitral valve ... {M	54	1
 {F	80
A80b	Other chronic rheumatic heart disease {M	29	1	.	.	1
 {F	39	2	.	1

of Death at different Age-Periods, 1956.

DEATH															Detailed List Numbers	
20-	25-	30-	35-	40-	45-	50-	55-	60-	65-	70-	75-	80-	85-	90-		95 and over
.	1	1	.	.	.	3	.	1	.	.	.	M } 310, 324, F } 326
.	.	1	.	1	M } 325 F }
1	1	2	3	1	.	7	9	2	3	1	2	.	1	.	.	M } 330 F }
1	.	2	2	1	3	7	6	4	5	4	1	2	1	.	.	M } 331 F }
.	1	1	2	5	13	17	34	34	58	74	74	58	30	2	.	M } 332 F }
.	.	.	.	3	3	4	9	28	33	82	113	86	56	8	1	M } 333, 334 F }
.	.	.	.	1	3	4	15	35	66	105	121	140	77	21	4	M } 340 F }
.	4	5	7	14	16	14	8	2	1	M } 345 F }
.	.	.	1	2	M } 353 F }
1	.	1	1	2	4	3	2	.	.	2	M } 370-379 F }
.	2	.	1	4	6	1	1	4	1	M } 385 F }
.	.	1	1	3	1	1	2	1	.	2	.	2	.	.	.	M } 387 F }
.	M } 391-393 F }
.	M } 341-344, F } 350-352, 354-369, 380-384, 386, 388- 390, 394- 398
.	1	.	.	1	1	M } 400-402 F }
1	2	4	2	1	2	3	4	3	2	.	.	.	1	.	.	M } 410 F }
1	1	2	2	6	8	4	7	5	4	8	2	3	.	.	.	M } 411-416 F }
.	.	1	1	2	3	6	6	4	2	.	2	1	.	.	.	M } F }
.	1	.	.	4	5	6	2	5	2	3	5	1	.	.	.	M } F }

ABSTRACT IX (continued)—Northern Ireland : Causes

Inter- mediate List Nos.	CAUSES OF DEATH	AGES AT										
		ALL AGES	Neo- Natal under 1 month	Total under 1 year	1-	2-	3-	4-	5-	10-	15-	
A81a	Arteriosclerotic heart disease { M F	45 31
A81b	Heart disease involving coronary arteries ... { M F	1,383 776
A81c	Angina Pectoris without coronary disease ... { M F	13 3
A81d	Chronic endocarditis not specified as rheumatic ... { M F	31 31
A81e	Other myocardial degeneration { M F	777 923
A82a	Acute and subacute endocarditis { M F	5 5	1
A82b	Functional diseases of heart { M F	77 93
A82c	Other and unspecified diseases of heart ... { M F	178 175	.	1
A83	Hypertension with heart dis- ease ... { M F	202 286
A84	Hypertension without mention of heart ... { M F	76 79	1 2
A85	Diseases of arteries ... { M F	87 104	1
A86	Other diseases of the circulatory system ... { M F	26 26
A87-A97	<i>VIII. Diseases of the Respiratory System</i>											
A87	Acute upper respiratory infection ... { M F	2 2	1	1	.	.	1
A88a	Influenza with pneumonia ... { M F	23 33	.	.	1
A88b	Influenza with other respiratory manifestations and influenza unqualified ... { M F	39 60	.	1
A88c	Influenza with other manifesta- tions ... { M F	4 1
A89	Lobar pneumonia ... { M F	45 28	—	3 3	1
A90	Broncho pneumonia ... { M F	202 169	—	33 21	4 2	1 1	1	1	.	1 3	1	.
A91	Primary atypical, other and unspecified pneumonia ... { M F	31 35	—	6 6	2 1	1	.
A92	Acute bronchitis ... { M F	20 18	.	2 3	2	.	.	1	.	.	.	1

of Death at different Age-Periods, 1956.

DEATH															Detailed List Numbers		
20-	25-	30-	35-	40-	45-	50-	55-	60-	65-	70-	75-	80-	85-	90-	95 and over		
.	1	3	2	2	8	9	7	10	4	1	.	M	420.0
.	2	2	2	4	6	9	6	.	F		
.	1	4	13	26	60	104	162	213	205	243	185	115	42	9	1	M	420.1
.	.	1	5	6	16	39	40	98	121	147	159	103	31	6	4	F	
.	3	1	3	.	.	1	2	3	.	.	M	420.2
.	1	.	.	1	1	.	.	.	F	
.	.	1	2	1	1	3	1	3	3	6	7	5	1	.	.	M	421
.	.	1	1	.	1	1	3	.	5	7	5	1	7	.	.	F	
1	.	1	1	2	4	8	11	35	53	111	187	202	121	36	7	M	422
.	2	13	32	54	133	192	256	160	64	14	F	
.	1	1	1	1	.	.	.	1	1	M	430
.	.	2	.	1	F	
.	.	1	1	1	2	2	2	6	8	11	22	17	5	.	.	M	433
.	.	.	1	.	1	2	5	7	12	18	20	17	8	2	.	F	
.	1	1	1	2	1	6	11	11	15	31	39	35	18	3	2	M	431, 432, 434
.	.	.	.	4	1	5	9	8	20	28	31	42	19	7	1	F	
.	.	.	2	2	2	6	15	14	32	44	46	30	9	.	.	M	440-443
.	.	.	1	1	4	6	8	23	36	55	63	52	32	5	.	F	
.	1	1	3	1	1	5	7	11	6	10	19	10	7	1	.	M	444-447
.	.	2	1	1	3	5	3	5	9	10	22	7	7	2	.	F	
.	1	.	1	1	1	2	1	4	9	12	17	23	11	5	.	M	450-456
.	.	.	.	1	1	2	.	6	5	10	29	23	19	5	2	F	
.	.	.	1	1	3	2	2	3	3	4	7	3	.	.	.	M	460-468
.	.	.	.	1	1	2	2	1	5	5	6	.	1	1	.	F	
.	.	1	M	470-475
.	.	.	.	1	F	
.	.	.	.	1	.	3	1	1	1	2	7	4	1	1	.	M	480
.	2	3	3	3	4	4	13	1	.	F	
.	.	.	2	2	.	.	1	7	2	3	8	7	6	3	.	M	481
.	.	.	1	1	2	.	2	3	7	11	14	11	6	1	1	F	
.	1	1	.	.	2	.	.	.	M	482, 483
.	1	F	
.	1	1	.	.	1	1	4	6	4	2	10	6	4	1	.	M	490
.	.	1	.	.	1	1	1	1	6	3	5	5	1	.	.	F	
.	1	1	1	.	1	3	3	9	22	26	30	44	9	9	2	M	491
.	2	.	3	.	1	2	3	9	8	15	33	31	20	7	7	F	
.	1	.	.	.	2	2	2	1	4	5	1	3	5	.	.	M	492, 493
.	1	1	2	2	1	6	3	7	2	.	.	F	
.	1	.	1	2	3	.	.	5	4	.	.	M	500
.	1	7	.	2	3	.	.	F	

ABSTRACT IX (continued)—Northern Ireland : Causes

Inter- mediate List Nos.	CAUSES OF DEATH	AGES AT										
		ALL AGES	Neo- Natal under 1 month	Total under 1 year	1-	2-	3-	4-	5-	10-	15-	
A93a	Bronchitis, unqualified ... {M F	17 20	.	1
A93b	Bronchitis, chronic ... {M F	304 153
A94	Hypertrophy of tonsils and adenoids ... {M F
A95	Empyema and abscess of lung {M F	5 1
A96	Pleurisy ... {M F	2
A97	All other respiratory diseases {M F	69 38	1	1	.	.	.	1	.	.	.	1
A98- A107	<i>IX. Diseases of the Digestive System</i>											
A98	Diseases of the teeth and supporting structures {M F	1 1	.	1
A99	Ulcer of stomach ... {M F	43 23
A100	Ulcer of duodenum ... {M F	28 10
A101	Gastritis and duodenitis ... {M F
A102	Appendicitis ... {M F	5 6	.	.	1	1	.	.	1	1	.	.
A103a	Hernia of abdominal cavity without mention of obstruc- tion ... {M F	3 6	1 1	2 1
A103b	Hernia of abdominal cavity with obstruction ... {M F	6 13
A103c	Intestinal obstruction without mention of hernia ... {M F	27 18	1	2	1	.	1	.	2	.	1	.
A104a	Gastro-enteritis and colitis, except ulcerative, aged 4 weeks and over ... {M F	12 15	—	6 7	1	.	.	.	1	1	.	.
A104b	Chronic enteritis and ulcerative colitis ... {M F	14 30	1	.
A105	Cirrhosis of liver ... {M F	25 11	.	.	1	1
A106	Cholelithiasis and cholecystitis {M F	13 24
A107	Other diseases of digestive system ... {M F	21 40	.	1	1

of Death at different Age-Periods, 1956.

DEATH																Detailed List Numbers
20-	25-	30-	35-	40-	45-	50-	55-	60-	65-	70-	75-	80-	85-	90-	95 and over	
.	2	2	1	2	1	4	3	1	.	.	M } 501 F }
.	1	.	2	6	9	20	34	39	44	52	44	34	16	3	1	M } 502 F }
.	M } 510 F }
.	1	1	1	.	1	1	M } 518, 521 F }
.	1	1	M } 519 F }
.	1	.	3	1	4	5	11	8	7	7	5	7	8	1	1	M } 511-517, F } 520, 522-527
.	M } 530-535 F }
.	1	.	1	.	1	1	2	5	7	7	7	12	1	.	1	M } 540 F }
.	1	.	1	2	2	4	3	3	3	2	1	4	2	.	.	M } 541 F }
.	1	M } 543 F }
1	.	.	.	1	1	2	M } 550-553 F }
.	.	.	.	1	1	.	.	1	1	.	1	1	.	.	.	M } 560 F }
.	1	1	2	1	1	1	2	1	4	1	1	M } 561 F }
.	.	1	.	1	1	1	2	1	2	4	3	4	2	1	.	M } 570 F }
.	.	1	1	1	1	1	1	1	1	.	.	M } 571 F }
1	2	1	2	.	1	.	3	2	2	1	1	3	4	1	.	M } 572 F }
.	1	.	.	3	4	3	2	2	7	2	1	M } 581 F }
.	1	.	3	.	2	3	2	2	7	1	1	M } 584, 585 F }
1	1	.	1	.	3	2	2	3	1	3	.	4	.	3	.	M } 536-539, F } 542, 544, 545, 573-580, 582, 583, 586, 587

ABSTRACT IX (continued)—Northern Ireland : Causes

Inter- mediate List Nos.	CAUSES OF DEATH	AGES AT									
		ALL AGES	Neo- Natal under 1 month	Total under 1 year	1-	2-	3-	4-	5-	10-	15-
A108- A114	<i>X. Diseases of Genito-Urinary System</i>										
A108	Acute nephritis { M F	4 3	1
A109a	Nephritis with oedema, includ- ing nephrosis { M F	4 4	1	.	.	1
A109b	Chronic nephritis { M F	54 54	2 1
A109c	Other and unspecified nephritis { M F	9 13
A110	Infections of kidney { M F	20 24	.	.	1
A111	Calculi of urinary system ... { M F	4 4
A112	Hyperplasia of prostate ... M	118
A113	Diseases of breast F
A114	Other diseases of genito- urinary system { M F	15 9
A115- A120	<i>XI. Diseases and Complications of Pregnancy, Childbirth and the Puerperium</i>										
A115	Sepsis of pregnancy, childbirth and the puerperium ... F	4
A116	{ Abortions with toxæmia ... F Other toxæmias of pregnancy F	3	1
A117	Haemorrhage of pregnancy and childbirth F	4
A118	Abortions without mention of sepsis or toxæmia F
A119	Abortion with sepsis F	1
A120	Other complications of preg- nancy, childbirth and the puerperium F	5
A121, A126a	<i>XII. Diseases of the Skin and Cellular Tissue</i>										
A121	Infections of the skin and sub- cutaneous tissue { M F	3 2
A126a	Other diseases of the skin and subcutaneous tissue ... { M F	2 4	1	1

of Death at different Age-Periods, 1956.

DEATH															Detailed List Numbers	
20-	25-	30-	35-	40-	45-	50-	55-	60-	65-	70-	75-	80-	85-	90-		95 and over
.	1	1	.	1	.	.	1	1	M } 590 F }
.	.	.	1	1	.	.	.	1	.	1	M } 591 F }
1	6	.	3	3	4	1	3	3	5	6	13	2	.	.	2	M } 592 F }
1	1	1	.	3	4	3	4	8	2	12	7	4	3	.	.	M } 593, 594 F }
.	.	1	1	.	1	.	.	1	3	1	2	2	1	2	.	M } 600 F }
.	.	.	1	1	.	1	1	3	2	1	3	6	2	1	.	M } 602, 604 F }
.	1	2	.	1	M } 610 F }
.	2	1	8	22	24	37	15	8	1	M } 620, 621 F }
.	.	1	.	2	.	1	1	1	.	4	3	4	.	.	.	M } 601, 603, 605-609, 611-617, 622-637 F }
.	.	.	.	1	.	2	1	.	1	.	1	2	.	.	.	F } 640, 641, 681, 682, 684
.	2	2	F } 642, 652 F }
.	1	1	F } 643, 644, 670-672
.	.	2	2	F } 650
1	F } 651
.	3	1	.	1	F } 645-649, 660, 673- 680, 683, 687-689
.	1	.	1	.	.	.	1	.	1	.	M } 690-698 F }
.	1	.	1	.	.	.	1	M } 700-716 F }

ABSTRACT IX (continued)—Northern Ireland : Causes

Inter- mediate List Nos.	CAUSES OF DEATH	AGES AT									
		ALL AGES	Neo- Natal under 1 month	Total under 1 year	1-	2-	3-	4-	5-	10-	15-
A122- A125, A126b	<i>XIII. Diseases of the bone and organs of movement</i>										
A122	Arthritis and Spondylitis ... { M F	12 23
A123	Muscular Rheumatism and rheumatism, unspecified ... { M F	2 1
A124	Osteomyelitis and periostitis { M F	1 1	1	.	.	.
A125	Ankylosis and acquired mus- culoskeletal deformities ... { M F	1 1	1	1
A126b	All other diseases of musculoskeletal system ... { M F	6 5	1 1
A127- A129	<i>XIV. Congenital Malformations</i>										
A127	Spina bifida and meningocele { M F	26 33	22 21	25 31	.	1 1
A128	Congenital malformations of circulatory system ... { M F	43 30	21 13	34 23	2	1 1	1 1	2 1	.	.	.
A129	All other congenital malformations ... { M F	66 58	41 33	59 48	1	2 1	1 1	1 1	1	1	.
A130- A135	<i>XV. Certain Diseases of Early Infancy</i>										
A130	Birth Injuries (a) with prematurity { M F	9 13	9 13	9 13	—	—	—	—	—	—	—
	(b) without prematurity { M F	26 15	26 14	26 15	—	—	—	—	—	—	—
A131	Postnatal Asphyxia and atelectasis (a) with prematurity { M F	46 37	46 36	46 37	—	—	—	—	—	—	—
	(b) without prematurity { M F	43 27	42 27	43 27	—	—	—	—	—	—	—
A132	Infections of the newborn (a) with prematurity { M F	5 5	5 5	5 5	—	—	—	—	—	—	—
	(b) without prematurity { M F	17 17	17 16	17 17	—	—	—	—	—	—	—
A133	Haemolytic disease of newborn (a) with prematurity { M F	2 .	2 .	2 .	—	—	—	—	—	—	—
	(b) without prematurity { M F	11 12	11 12	11 12	—	—	—	—	—	—	—

of Death at different Age-Periods, 1956.

DEATH															Detailed List Numbers	
20-	25-	30-	35-	40-	45-	50-	55-	60-	65-	70-	75-	80-	85-	90-		95 and over
.	.	.	.	1	1	.	1	3	3	5	2	4	1	1	.	M } 720-725 F }
.	1	.	.	1	.	1	M } 726, 727 F }
.	.	.	.	1	M } 730 F }
.	M } 737, 745- F } 749
.	1	1	.	2	.	.	1	1	.	.	.	M } 731-736 F } 738-744
.	1	M } 751 F }
1	.	.	1	.	1	1	1	M } 754 F }
.	.	1	.	1	.	2	2	2	.	1	M } 750, 752, F } 753, 755- 759
--	--	--	--	--	--	--	--	--	--	--	--	--	--	--	--	M } 760, 761 F }
--	--	--	--	--	--	--	--	--	--	--	--	--	--	--	--	M } 760, 761 F }
--	--	--	--	--	--	--	--	--	--	--	--	--	--	--	--	M } 762 F }
--	--	--	--	--	--	--	--	--	--	--	--	--	--	--	--	M } 762 F }
--	--	--	--	--	--	--	--	--	--	--	--	--	--	--	--	M } 763-768 F }
--	--	--	--	--	--	--	--	--	--	--	--	--	--	--	--	M } 763-768 F }
--	--	--	--	--	--	--	--	--	--	--	--	--	--	--	--	M } 770 F }
--	--	--	--	--	--	--	--	--	--	--	--	--	--	--	--	M } 770 F }

ABSTRACT IX (continued)—Northern Ireland : Causes

Inter- mediate List Nos.	CAUSES OF DEATH	AGES AT									
		ALL AGES	Neo- Natal under 1 month	Total under 1 year	1-	2-	3-	4-	5-	10-	15-
A134	All other defined diseases of early infancy (a) with prematurity {M F	4	4	4	—	—	—	—	—	—	—
		5	5	5	—	—	—	—	—	—	—
	(b) without prematurity {M F	11	11	11	—	—	—	—	—	—	—
		5	5	5	—	—	—	—	—	—	—
A135	Ill-defined diseases peculiar to early infancy (a) with prematurity {M F	69	68	69	—	—	—	—	—	—	—
		60	60	60	—	—	—	—	—	—	—
	(b) without premautrity {M F	4	3	4	—	—	—	—	—	—	—
					—	—	—	—	—	—	—
A136, A137	<i>XVI. Symptoms, Senility and Ill-defined Conditions</i>										
A136	Senility without mention of psychosis {M F	245	
		361	
A137	Ill-defined and unknown causes of mortality {M F	23	.	4	.	.	1	.	.	.	
		12	1	4	
A138- A150	<i>XVII. Accidents, Poisoning and Violence</i>										
A138a	Motor vehicle traffic accident to pedestrian {M F	47	.	.	1	2	5	1	6	1	
		17	3	2	.	
A138b	Motor vehicle traffic accident to pedal cyclist {M F	16	1	2	.	
		7	2	2	2	
A138c	Motor vehicle traffic accident to rider or passenger of motor cycle in collision with other motor vehicle {M F	11	
			
A138d	Other motor vehicle accident {M F	33	1	.	8	
		5	1	
A139	Other transport accidents {M F	20	1	.	2	
		5	
A140	Accidental poisoning {M F	14	.	1	.	1	
		9	
A141	Accidental falls {M F	46	1	.	1	
		75	
A142	Accidents caused by machinery {M F	8	3	1	
			
A143	Accident caused by fire and explosion of combustible materials {M F	6	1	.	.	
		6	
A144	Accident caused by hot substances, corrosive liquid, steam and radiation {M F	2	.	.	.	1	
		6	.	.	.	1	.	1	.	.	

of Death at different Age-Periods, 1956.

DEATH															Detailed List Numbers	
20-	25-	30-	35-	40-	45-	50-	55-	60-	65-	70-	75-	80-	85-	90-		95 and over
--	--	--	--	--	--	--	--	--	--	--	--	--	--	--	--	M } 769, 771, F } 772
--	--	--	--	--	--	--	--	--	--	--	--	--	--	--	--	M } 769, 771, F } 772
--	--	--	--	--	--	--	--	--	--	--	--	--	--	--	--	M } 773-776 F } 773-776
--	--	--	--	--	--	--	--	--	--	--	--	--	--	--	--	M } 773-776 F } 773-776
.	1	22	53	68	64	30	7	M } 794 F } 794
.	1	.	2	1	2	4	3	3	2	.	.	M } 780-795 F } 795
3	.	.	1	3	2	2	2	2	3	4	5	4	1	.	.	M } E812 F } E812
1	.	1	1	3	.	.	1	1	.	1	1	M } E813 F } E813
2	1	1	2	1	2	.	.	2	M } E815 F } E815
10	4	3	2	1	.	.	2	1	.	1	.	1	.	.	.	M } E810, F } 811, 814, E.816-835
1	.	1	1	2	2	1	3	3	2	3	M } E800, F } 802, E.840-866
.	.	1	.	3	1	1	1	3	1	1	2	2	1	.	.	M } E870-895 F } E870-895
2	.	1	2	.	1	3	2	5	7	9	7	6	3	2	1	M } E900-904 F } E900-904
.	1	.	1	1	1	M } E912 F } E912
.	.	.	1	.	.	.	1	.	1	.	1	3	.	.	.	M } E916 F } E916
.	.	.	.	1	1	.	.	1	.	1	1	M } E917, F } 918

ABSTRACT IX (continued) Northern Ireland : Causes

Inter- mediate List Nos.	CAUSES OF DEATH	AGES AT									
		ALL AGES	Neo- Natal under 1 month	Total under 1 year	1-	2-	3-	4-	5-	10-	15-
A145	Accident caused by firearm { F	4	2
A146	Accidental drowning and sub- mersion { F	31 10	.	.	.	1	.	.	1	3	3
A147	All other accidental causes { F	28 15	2 1	12 11	1 1	.	1	.	2	1	2
A148	Suicide and self-inflicted injury { F	33 21	1
A149	Homicide and injury purposely inflicted by other person (not in war)	2 3	1 2	1 2
A150	Injury resulting from operations of war

of Death at different Age-Periods, 1956.

DEATH																Detailed List Numbers
20-	25-	30-	35-	40-	45-	50-	55-	60-	65-	70-	75-	80-	85-	90-	95 and over	
1	.	.	1	M } E919 F }
1	4	.	.	1	1	4	4	2	2	1	2	.	.	1	.	M } E929 F }
.	1	.	1	1	3	2	1	1	.	.	.	M } E910, F } E911, E913- E915, E920- E928, E930- E962
2	1	3	3	7	2	5	1	1	4	2	2	M } E963, F } E970- E979
.	1	1	.	.	.	M } E964, F } E980- E985
.	M } E965, F } E990- E999

ABSTRACT IXa—Northern Ireland : Deaths from Non-Transport

Age-groups	Home		At Work		Other and unspecified places		Total	
	Male	Female	Male	Female	Male	Female	Male	Female
Accidental poisoning by solid and liquid substances (E870-E888)								
All ages	3	3	.	.	1	.	4	3
0-	2	2	.
5-
15-	1	.	1	.
45-	1	3	1	3
65-
75 and over
Accidental poisoning by gases and vapours (E890-E895)								
All ages	8	6	1	.	1	.	10	6
0-
5-
15-	1	1	1	.	1	.	3	1
45-	3	2	3	2
65-	1	3	1	3
75 and over	3	3	.
Accidental falls (E900-E904)								
All ages	28	72	7	.	11	3	46	75
0-	1	.
5-	1	.	1	.
15-	2	.	3	.	.	.	6	.
45-	6	3	3	.	2	.	11	3
65-	6	10	.	.	3	2	9	12
75 and over	14	59	1	.	4	1	19	60
Blow from falling object (E910)								
All ages	1	.	4	.	5	.	10	.
0-	1	.	1	.
5-	1	.	.	.	2	.	3	.
15-	1	.	1	.	2	.
45-	3	.	1	.	4	.
65-
75 and over
Accidents caused by machinery and electric current (E912, E914)								
All ages	6	.	3	.	9	.
0-
5-	3	.	3	.
15-	5	.	.	.	5	.
45-	1	.	.	.	1	.
65-
75 and over
Accidental burning and scalding (E916, E917)								
All ages	7	12	.	.	1	.	8	12
0-	1	1	1	1
5-	2	2
15-	2	2
45-	1	2	1	2
65-	1	.	.	1	.	1	1
75 and over	5	4	5	4

Accidents by Place of Occurrence, Age and Sex, 1956.

Age-groups	Home		At work		Other and unspecified places		Total	
	Male	Female	Male	Female	Male	Female	Male	Female
Accident caused by firearm (E919)								
All ages	1	.	.	.	3	.	4	.
0-
5-
15-	1	.	.	.	3	.	4	.
45-
65-
75 and over
Inhalation and ingestion of food and other objects causing obstruction or suffocation (E921, E922)								
All ages	7	8	7	8
0-	6	5	6	5
5-	3	3
15-
45-	1	1	.
65-
75 and over
Accidental mechanical suffocation in bed and cradle and in other circumstances (E924, E925)								
All ages	6	6	6	6
0-	6	6	6	6
5-
15-
45-
65-
75 and over
Accidental drowning and submersion (E929)								
All ages	31	10	31	10
0-	1	2	1	2
5-	4	.	4	.
15-	9	3	9	3
45-	11	5	11	5
65-	3	.	3	.
75 and over	3	.	3	.
Other and unspecified accidents (Remainder of E870-E936)								
All ages	3	1	3	1
0-	1	1	1	1
5-
15-	1	.	1	.
45-
65-
75 and over	1	.	1	.
Total accidents (E870-E936)								
All ages	61	107	18	.	59	14	138	121
0-	15	12	.	.	3	3	18	15
5-	1	2	.	.	10	.	11	2
15-	4	6	10	.	17	3	31	9
45-	12	10	7	.	14	5	33	15
65-	7	14	.	.	7	2	14	16
75 and over	22	63	1	.	8	1	31	64

ABSTRACT X—Belfast County Borough : Causes of death at different Age-Periods, 1956.

Abbreviated List Nos.	CAUSES OF DEATH	MALES													FEMALES												
		Total Dths	All Ages	AGED										All Ages	AGED												
				under 1 mth	1-6 mths	6-12 mths	Total under 1 yr.	1-4	5-14	15-24	25-44	45-64	65-74		75 and over	under 1 mth	1-6 mths	6-12 mths	Total under 1 yr.	1-4	5-14	15-24	25-44	45-64	65-74	75 and over	
	ALL CAUSES	4,632	2,281	80	40	11	131	13	11	20	103	750	565	688	2,351	66	32	11	109	6	13	12	112	481	629	989	
B1	Tuberculosis of respiratory system	74	40	4	24	10	2	34	11	13	7	3	
B2	Tuberculosis, other forms	3	1	1	2	.	.	.	1	
B3	Syphilis and its sequelae	22	13	7	3	3	9	3	3	1	2	
B4	Typhoid Fever	
B5	Cholera	
B6	Dysentery, all forms	1	1	1	.	
B7	Scarlet fever and streptococcal sore throat	
B8	Diphtheria	
B9	Whooping cough	6	4	.	2	2	4	2	.	2	.	2	
B10	Meningococcal infections	10	6	1	2	1	4	2	4	1	1	.	2	.	2	
B11	Plague	
B12	Acute poliomyelitis	1	1	1	
B13	Smallpox	
B14	Measles	
B15	Typhus and other rickettsial diseases	
B16	Malaria	
B17	Other infectious and parasitic diseases	14	6	.	2	.	2	.	1	.	.	1	2	.	8	.	1	1	2	1	.	.	.	2	2	1	
B18	Malignant neoplasms, including neoplasms of lymphatic and haematopoietic tissues	840	419	1	2	.	20	182	120	94	421	3	32	145	135	106	
	(a) Cancer	
	(b) Hodgkin's disease and leukaemia	23	15	1	1	3	3	5	1	1	8	1	2	3	.	2	
B19	Benign and unspecified neoplasms	10	1	1	.	.	.	9	2	4	1	2	
B20	Diabetes mellitus	23	8	3	3	2	15	1	3	6	5		
B21	Anaemias	11	1	1	.	.	10	4	6	.		
B22	Vascular lesions affecting central nervous system	645	232	3	59	61	109	413	1	6	67	120	219	
B23	Nonmeningococcal meningitis	4	1	.	1	.	1	3	.	.	2	2	1	.	
B24	Rheumatic fever	17	9	1	2	5	1	.	8	5	3	.	.	.	
B25	Chronic rheumatic heart disease	81	30	1	2	5	15	7	.	51	1	10	24	9	7	
B26	Arteriosclerotic and degenerative heart disease	1,168	627	16	237	163	211	539	4	80	166	289	

78

B27	Other diseases of heart ..	131	59	2	11	12	34	72	1	4	14	18	35
B28	Hypertension with heart disease ..	159	56	9	25	22	103	12	31	60
B29	Hypertension without mention of heart ..	49	21	11	3	7	28	1	1	6	8	12
B30	Influenza ..	27	12	3	4	5	15	1	1	3	10
B31	Pneumonia ..	202	112	—	10	5	15	2	.	1	14	29	51	90	—	7	3	10	.	2	.	2	11	52	
B32	Bronchitis ..	242	160	.	1	.	1	.	.	1	62	51	45	82	.	2	.	2	1	.	.	1	15	31	
B33	Ulcer of stomach and duodenum ..	35	27	1	8	7	11	8	1	2	5
B34	Appendicitis ..	2	1	.	.	2	1	.	.	.	1	5
B35	Intestinal obstruction and hernia ..	19	7	1	4	2	12	1	.	.	1	.	.	.	1	3	2	5
B36	Gastritis, duodenitis, enteritis and colitis, except diarrhoea of the newborn ..	18	8	—	3	1	4	.	.	1	2	.	1	10	—	3	1	4	.	.	.	3	1	1	
B37	Cirrhosis of liver ..	11	6	3	2	1	5	2	2	
B38	Nephritis and nephrosis ..	42	17	8	3	3	3	3	25	1	.	2	2	8	6	
B39	Hyperplasia of prostate ..	27	27	1	6	20	—	—	—	—	—	—	—	—	—	—	—	
B40	Complications of pregnancy, childbirth and the puerperium ..	6	—	—	—	—	—	—	—	—	—	—	—	6	1	5	.	.	
B41	Congenital malformations ..	64	30	22	6	1	29	1	34	17	7	2	26	2	2	.	.	4	.	
B42	Birth injuries, postnatal asphyxia and atelectasis ..	17	6	6	.	.	6	—	—	—	—	—	—	11	11	.	.	11	—	—	—	—	—	—	
	(a) with prematurity ..	24	16	15	1	.	16	—	—	—	—	—	—	8	7	1	.	8	—	—	—	—	—	—	
B43	Infections of the newborn ..	2	1	1	.	.	1	—	—	—	—	—	—	1	1	.	.	1	—	—	—	—	—	—	
	(a) with prematurity ..	6	2	2	.	.	2	—	—	—	—	—	—	4	4	.	.	4	—	—	—	—	—	—	
	(b) without prematurity ..																								
B44	Other diseases peculiar to early infancy ..	34	20	20	.	.	20	—	—	—	—	—	—	14	14	.	.	14	—	—	—	—	—	—	
	(a) with prematurity ..	18	9	9	.	.	9	—	—	—	—	—	—	9	9	.	.	9	—	—	—	—	—	—	
	(b) without prematurity ..																								
B45	Senility without mention of psychosis, ill-defined and unknown causes ..	63	22	.	1	.	1	.	.	.	1	3	17	41	3	38	
B46	All other causes ..	316	154	3	4	1	8	3	.	3	15	57	33	162	1	2	1	4	.	.	.	10	33	45	
BE47	Motor vehicle accidents ..	46	35	1	4	7	7	5	5	6	11	1	5	.	1	2	
BE48	All other accidents ..	93	47	1	7	.	8	2	2	4	8	13	4	6	46	.	6	6	.	.	.	2	9	6	
BE49	Suicide and self inflicted injury ..	27	13	5	6	2	14	1	3	9	1	
BE50	Homicide and operations of war ..	1	1	1	
	Gastro-Enteritis and colitis of children under two years of age (included in B36 and B43) ..	8	4	.	3	1	4	.	—	—	—	—	—	4	.	3	1	4	.	—	—	—	—	—	
	Pneumonia (included in B31 and B43) ..	210	115	3	10	5	18	2	.	.	1	14	29	51	95	5	7	3	15	.	2	.	2	11	52

ABSTRACT X—Londonderry County Borough : Causes of death at different Age-Periods, 1956.

Abbreviated List Nos.	CAUSES OF DEATH	Total Dths	MALES													FEMALES												
			All Ages	AGED												All Ages	AGED											
				under 1 mth	1-6 mths	6-12 mths	Total under 1 yr.	1-4	5-14	15-24	25-44	45-64	65-74	75 and over	under 1 mth		1-6 mths	6-12 mths	Total under 1 yr.	1-4	5-14	15-24	25-44	45-64	65-74	75 and over		
	ALL CAUSES	531	271	26	5	2	33	1	3	1	17	82	61	73	260	23	3		26	2	3		20	51	67	91		
B1	Tuberculosis of respiratory system	3	1										1		2											1		
B2	Tuberculosis, other forms																						1					
B3	Syphilis and its sequelae	1	1										1															
B4	Typhoid Fever																											
B5	Cholera																											
B6	Dysentery, all forms																											
B7	Scarlet fever and streptococcal sore throat																											
B8	Diphtheria																											
B9	Whooping cough																											
B10	Meningococcal infections																											
B11	Plague																											
B12	Acute poliomyelitis																											
B13	Smallpox																											
B14	Measles																											
B15	Typhus and other rickettsial diseases																											
B16	Malaria																											
B17	Other infectious and parasitic diseases	2	1										1		1							1						
B18	Malignant neoplasms including neoplasms of lymphatic and haematopoietic tissues																											
	(a) Cancer	74	37								4	15	9	9	37							4	14	13	6			
	(b) Hodgkin's disease and leukaemia	2	2									1		1														
B19	Benign and unspecified neoplasms	4	2										1	1	2		1		1							1		
B20	Diabetes mellitus	2	2										1	1														
B21	Anaemias	1													1										1			
B22	Vascular lesions affecting central nervous system	61	25										5	8	12	36							4	6	12	14		
B23	Nonmeningococcal meningitis	1	1																									
B24	Rheumatic fever	1	1																									
B25	Chronic rheumatic heart disease	12	7							1					5								2	3				
B26	Arteriosclerotic and degenerative heart disease	126	74								1	29	16	28	52							1	7	18	26			

08

B27	Other diseases of heart ..	20	10	1	3	3	3	10	5	2	3
B28	Hypertension with heart disease ..	10	5	3	3	5	2	3
B29	Hypertension without mention of heart ..	12	2	1	1	1	10	2	2	4
B30	Influenza ..	6	2	1	1	1	4	4	2	1	1
B31	Pneumonia ..	21	12	—	5	1	6	.	.	.	1	1	4	9	—	1	.	1	1	.	2	2	5
B32	Bronchitis ..	26	17	1	4	6	6	9	1	.	2	5	1
B33	Ulcer of stomach and duodenum ..	5	4	1	1	2	.	1	1	.	.
B34	Appendicitis
B35	Intestinal obstruction and hernia ..	3	3	1	.	1	1
B36	Gastritis, duodenitis, enteritis and colitis, except diarrhoea of the newborn ..	6	1	—	1	.	5	—	1	.	1	.	1	.	1	.	2
B37	Cirrhosis of liver ..	3	2	1	1	.	1	1	1	.	2
B38	Nephritis and nephrosis ..	7	1	1	.	3	6	3	1	2
B39	Hyperplasia of prostate ..	4	4
B40	Complications of pregnancy, childbirth and the puerperium ..	—	—	—	—	—	—	—	—	—	—	—	—	—	—	—	—	—	—	—	—	—	—
B41	Congenital malformations ..	14	8	5	.	1	6	1	.	.	1	.	6	6	.	.	6
B42	Birth injuries, postnatal asphyxia and atelectasis ..	14	9	9	.	.	9	—	—	—	—	—	5	5	.	.	5	—	—	—	—	—	—
B43	Infections of the newborn ..	9	5	5	.	.	5	—	—	—	—	—	4	4	.	.	4	—	—	—	—	—	—
B44	Other diseases peculiar to early infancy ..	2	2	2	.	.	2	—	—	—	—	—	1	1	.	.	1	—	—	—	—	—	—
B45	Senility without mention of psychosis, ill-defined and unknown causes ..	9	4	4	.	.	4	—	—	—	—	—	5	5	.	.	5	—	—	—	—	—	—
B46	All other causes ..	3	1	1	.	.	1	—	—	—	—	—	2	2	.	.	2	—	—	—	—	—	—
BE47	Motor vehicle accidents ..	20	3	3	17	1	.	15
BE48	All other accidents ..	35	15	1	.	3	5	2	4	20	1	.	3	5
BE49	Suicide and self-inflicted injury ..	2	1	1	3	2	.	3	1	1
BE50	Homicide and operations of war ..	9	6
	Gastro-Enteritis and colitis of children under two years of age (included in B36 and B43) ..	2	1	1	.	.	1	—	—	—	—	—	1	.	1	.	1	.	—	—	—	—	—
	Pneumonia (included in B31 and B43) ..	23	13	1	5	1	7	.	.	.	1	1	4	10	1	1	.	2	1	.	.	2	5

ABSTRACT X—County Antrim : Causes of Death at different Age-Periods, 1956.

Abbreviated List No.	CAUSES OF DEATH	Total Dths	MALES												FEMALES											
			All Ages	AGED										All Ages	AGED											
				under 1 mth	1-6 mths	6-12 mths	Total under 1 yr.	1-4	5-14	15-24	25-44	45-64	65-74		75 and over	under 1 mth	1-6 mths	6-12 mths	Total under 1 yr.	1-4	5-14	15-24	25-44	45-64	65-74	75 and over
	ALL CAUSES	2,445	1,264	66	16	8	90	15	6	17	60	274	300	502	1,181	46	12	5	63	6	6	10	43	218	272	563
B1	Tuberculosis of respiratory system	21	14	2	7	3	2	7	1	.	2	4	.
B2	Tuberculosis, other forms	6	2	1	1	4	2	1	.	1
B3	Syphilis and its sequelae	7	4	2	2	3	1	1	1	.
B4	Typhoid Fever
B5	Cholera
B6	Dysentery, all forms
B7	Scarlet fever and streptococcal sore throat
B8	Diphtheria
B9	Whooping cough	1	1	.	.	1	1
B10	Meningococcal infections
B11	Plague
B12	Acute poliomyelitis	3	1	1	.	.	.	2	.	.	1	1	.	1
B13	Smallpox
B14	Measles
B15	Typhus and other rickettsial diseases
B16	Malaria
B17	Other infectious and parasitic diseases	11	7	.	1	.	1	.	1	1	.	2	1	1	4	2	.	1	1	.	.	.
B18	Malignant neoplasms, including neoplasms of lymphatic and haematopoietic tissues																									
	(a) Cancer	350	197	.	.	.	1	1	.	14	63	56	62	153	1	.	.	10	58	49	35	
	(b) Hodgkin's disease and leukaemia	11	7	1	4	2	.	4	2	.	2	.	.
B19	Benign and unspecified neoplasms	5	2	2	.	.	3	3	.	.
B20	Diabetes mellitus	13	5	4	1	8	1	3	1	3	
B21	Anaemias	11	4	2	1	1	7	2	5	
B22	Vascular lesions affecting central nervous system	364	152	22	43	87	212	1	31	65	115	
B23	Nonmeningococcal meningitis	2	2	.	.	1	1	1	.	.	.
B24	Rheumatic fever	5	2	1	1	.	.	3	1	1	1	.	.	.
B25	Chronic rheumatic heart disease	29	12	2	5	2	3	17	3	11	2	1	
B26	Arteriosclerotic and degenerative heart disease	715	406	9	100	118	179	309	1	1	54	67	186

B27	Other diseases of heart ..	74	32							3	7	7	15	42										2	4	12	24
B28	Hypertension with heart disease	90	32							1	7	12	12	58											9	20	29
B29	Hypertension without mention of heart ..	26	13							1	1	3	8	13											2	4	7
B30	Influenza ..	14	4										4	10												3	4
B31	Pneumonia ..	74	39		5	1	6	4		1		3	7	18	35		5	2							7	12	18
B32	Bronchitis ..	73	44							2		15	11	14	29										5	5	18
B33	Ulcer of stomach and duodenum	15	10					2			2		2	6	5										1	1	3
B34	Appendicitis ..	3	1											2	2												
B35	Intestinal obstruction and hernia	15	10		1	1		2	2	1			1	2	5												4
B36	Gastritis, duodenitis, enteritis and colitis, except diarrhoea of the newborn ..	11	4			1		1				1	2	7											2	1	4
B37	Cirrhosis of liver ..	4	3							1	1	1		1												1	
B38	Nephritis and nephrosis	16	8						1	2		1	1	8											2	2	2
B39	Hyperplasia of prostate	17	17								1		4	12													
B40	Complications of pregnancy, childbirth and the puerperium ..	4												4													
B41	Congenital malformations	44	28	18	5	3	26			1	1			16	9	2	1	12	1	1				4			
B42	Birth injuries, postnatal asphyxia and atelectasis	19	8	8			8							11	11			11									
	(a) with prematurity ..	24	16	16			16							8	8			8									
B43	Infections of the newborn	2	1	1			1							1	1			1									
	(a) with prematurity ..	10	5	5			5							5	4	1		5									
B44	Other diseases peculiar to early infancy	26	17	16	1		17							9	9			9									
	(a) with prematurity ..	3												3	3			3									
B45	Senility without mention of psychosis, ill-defined and unknown causes ..	122	50		1		1					1	5	43	72											1	2
B46	All other causes ..	133	61		1	2	3	1		1	6	14	13	23	72		1		1	1			3	3	15	13	69
BE47	Motor vehicle accidents ..	29	24				3	1	5	8	5		2	5									3	1	1		
BE48	All other accidents ..	35	17			1	1		2	4	2	5	3	18		2		2		1	1		1	1	2	3	8
BE49	Suicide and self-inflicted injury	6	3							1	2			3												1	1
BE50	Homicide and operations of war	2	1	1			1							1	1			1									
	Gastro-Enteritis and colitis of children under two years of age (included in B36 and B43) ..	1	1		1		1																				
	Pneumonia (included in B31 and B43) ..	84	45	6	5	1	12	4		1		3	7	18	39	4	5	2	11	2	1		1	5	7	12	

ABSTRACT X—County Armagh : Causes of death at different Age-Periods 1956.

Abbre- viated List Nos.	CAUSES OF DEATH	MALES													FEMALES											
		Total Dths	All Ages	AGED							All Ages	AGED														
				under 1 mth	1-6 mths	6-12 mths	Total under 1 yr.	1-4	5-14	15-24		25-44	45-64	65-74	75 and over	under 1 mth	1-6 mths	6-12 mths	Total under 1 yr.	1-4	5-14	15-24	25-44	45-64	65-74	75 and over
	ALL CAUSES	1,248	671	32	7	1	40	5	4	8	22	152	173	267	577	19	10	1	30	2	3	1	22	99	155	265
B1	Tuberculosis of respiratory system	11	8	4	3	1	.	3	1	.	.	2
B2	Tuberculosis, other forms	1	1	1	.	.
B3	Syphilis and its sequelae	3	3	2	1	.
B4	Typhoid Fever
B5	Cholera
B6	Dysentery, all forms
B7	Scarlet fever and streptococcal sore throat
B8	Diphtheria
B9	Whooping cough	1	1	.	1	.	1
B10	Meningococcal infections
B11	Plague
B12	Acute poliomyelitis
B13	Smallpox
B14	Measles
B15	Typhus and other rickettsial diseases
B16	Malaria
B17	Other infectious and parasitic diseases	6	3	1	.	.	.	2	3	1	.	.	2	.
B18	Malignant neoplasms, including neoplasms of lymphatic and haematopoietic tissues	165	82	1	1	4	28	23	25	83	8	32	20	23
	(a) Cancer	1	2	.	2	1	1	.
	(b) Hodgkin's disease and leukaemia	5	3	1	2	.	2	1	1	.
B19	Benign and unspecified neoplasms	1	1	1
B20	Diabetes mellitus	8	3	1	.	2	.	5	1	2	2
B21	Anaemias	9	5	1	1	2	1	4	1	.	2	1
B22	Vascular lesions affecting central nervous system	180	92	1	1	1	14	29	46	88	1	19	26	42
B23	Nonmeningococcal meningitis
B24	Rheumatic fever	2	1	1	.	.	1	1
B25	Chronic rheumatic heart disease	9	4	1	1	2	.	.	5	1	1	1	2
B26	Arteriosclerotic and degenerative heart disease	375	217	4	49	66	98	158	2	15	49	92

B27	Other diseases of heart	52	22	1	5	7	17		
B28	Hypertension with heart disease	43	21	4	7	11		
B29	Hypertension without mention of heart	9	6		
B30	Influenza	12	6	2	1	4		
B31	Pneumonia	31	18	.	1	.	1	1	1	4		
B32	Bronchitis	41	26	1	2	10		
B33	Ulcer of stomach and duodenum	11	8	2	1		
B34	Appendicitis			2	1		
B35	Intestinal obstruction and hernia	10	5	1	1	.	2	1	1	3		
B36	Gastritis, duodenitis, enteritis and colitis, except diarrhoea of the newborn	2	1	—		
B37	Cirrhosis of liver	1	1		
B38	Nephritis and nephrosis	7	6	2	2	2	1		
B39	Hyperplasia of prostate	10	10	3	7	—		
B40	Complications of pregnancy, childbirth and the puerperium	1	—	—	—	—	—	—	—	—	—	—	1	—		
B41	Congenital malformations	22	15	9	4	1	14	1	7	2	5	.	7	1	.	.		
B42	Birth injuries, postnatal asphyxia and atelectasis				
	(a) with prematurity	18	8	8	.	.	8	—	—	—	—	—	10	9	1	.	10	—	—	—	—	—	—	—		
	(b) without prematurity	10	8	8	.	.	8	—	—	—	—	—	2	2	.	.	2	—	—	—	—	—	—	—		
B43	Infections of the newborn				
	(a) with prematurity	1	—	—	—	—	—	1	1	.	.	1	—	—	—	—	—	—	—		
	(b) without prematurity	1	1	1	.	.	1	—	—	—	—	—	—	—	—	—	—	—	—		
B44	Other diseases peculiar to early infancy				
	(a) with prematurity	9	5	5	.	.	5	—	—	—	—	—	4	4	.	.	4	—	—	—	—	—	—	—		
	(b) without prematurity	1	—	—	—	—	—	1	.	1	.	1	—	—	—	—	—	—	—		
B45	Senility without mention of psychosis, ill-defined and unknown causes	64	28		
B46	All other causes	78	36	1	1	.	.	.	12	10	12	42	1	1	1	3	1	2	3	10	5	31
BE47	Motor vehicle accidents	9	8		
BE48	All other accidents	26	12		
BE49	Suicide and self-inflicted injury	3	2		
BE50	Homicide and operations of war		
	Gastro-Enteritis and colitis of children under two years of age (included in B36 and B43)	1	1	1	.	.	1	—	—	—	—	—	1	—	—		
	Pneumonia (included in B31 and B43)	32	18	.	1	.	1	1	1	1	.	.	2	1	1	10	

ABSTRACT X—County Down : Causes of death at different Age-Periods, 1956.

Abbreviated List Nos.	CAUSES OF DEATH	MALES													FEMALES											
		Total Dths	All Ages	AGED										All Ages	AGED											
				under 1 mth	1-6 mths	6-12 mths	Total under 1 yr.	1-4	5-14	15-24	25-44	45-64	65-74		75 and over	under 1 mth	1-6 mths	6-12 mths	Total under 1 yr.	1-4	5-14	15-24	25-44	45-64	65-74	75 and over
	ALL CAUSES	2,764	1,380	56	16	3	75	7	13	13	76	319	336	541	1,384	49	11	6	66	7	7	10	53	233	327	681
B1	Tuberculosis of respiratory system	22	13	1	5	3	4	9	5	3	1	.
B2	Tuberculosis, other forms	5	3	2	1	2	2	1	.	1
B3	Syphilis and its sequelae	5	4	2	2	.	1
B4	Typhoid Fever
B5	Cholera
B6	Dysentery, all forms
B7	Scarlet fever and streptococcal sore throat
B8	Diphtheria
B9	Whooping cough	2	2
B10	Meningococcal infections
B11	Plague
B12	Acute poliomyelitis
B13	Smallpox
B14	Measles	1	1	1
B15	Typhus and other rickettsial diseases
B16	Malaria
B17	Other infectious and parasitic diseases	7	4	1	1	2	.	3	1	2	.	.
B18	Malignant neoplasms, including neoplasms of lymphatic and haematopoietic tissues																									
	(a) Cancer	390	171	.	.	.	1	.	.	.	13	61	50	46	219	1	1	10	71	59	77
	(b) Hodgkin's disease and leukaemia	17	11	1	1	4	4	1	.	6	1	.	.	1	3	1	1
B19	Benign and unspecified neoplasms	8	3	3	.	5	1	1	2	1	1
B20	Diabetes mellitus	22	8	1	.	.	.	2	.	5	14	1	4	4	5	5
B21	Anaemias	8	3	3	5	2	3
B22	Vascular lesions affecting central nervous system	410	181	3	32	54	92	229	1	4	35	67	122
B23	Nonmeningococcal meningitis	1	1	1
B24	Rheumatic fever	6	4	3	1	2	2
B25	Chronic rheumatic heart disease	29	10	2	5	2	1	19	2	1	7	6	2	1
B26	Arteriosclerotic and degenerative heart disease	803	435	14	104	122	195	368	3	38	94	233

ABSTRACT X—County Fermanagh : Causes of death at different Age-Periods, 1956.

Abbreviated List Nos.	CAUSES OF DEATH	MALES													FEMALES												
		Total Dths	All Ages	AGED							All Ages	AGED															
				under 1 mth	1-6 mths	6-12 mths	Total under 1 yr.	1-4	5-14	15-24		25-44	45-64	65-74	75 and over	under 1 mth	1-6 mths	6-12 mths	Total under 1 yr.	1-4	5-14	15-24	25-44	45-64	65-74	75 and over	
	ALL CAUSES	702	388	12	1	1	14	3	3	1	10	70	95	192	314	13	2	1	16	2			10	61	69	156	
B1	Tuberculosis of respiratory system	2	1									1			1											1	
B2	Tuberculosis, other forms																										
B3	Syphilis and its sequelae																										
B4	Typhoid Fever																										
B5	Cholera																										
B6	Dysentery, all forms																										
B7	Scarlet fever and streptococcal sore throat																										
B8	Diphtheria																										
B9	Whooping cough																										
B10	Meningococcal infections																										
B11	Plague																										
B12	Acute poliomyelitis	1	1							1																	
B13	Smallpox																										
B14	Measles																										
B15	Typhus and other rickettsial diseases																										
B16	Malaria																										
B17	Other infectious and parasitic diseases	2	1					1							1											1	
B18	Malignant neoplasms, including neoplasms of lymphatic and haematopoietic tissues																										
	(a) Cancer	71	38					1			1	14	10	12	33								1	13	14	5	
	(b) Hodgkin's disease and leukaemia	3	2												1												
B19	Benign and unspecified neoplasms																										
B20	Diabetes mellitus	8	4										2	2	4											3	
B21	Anaemias	3	1										1		2											1	1
B22	Vascular lesions affecting central nervous system	97	57							1	1	13	13	29	40								1	11	10	18	
B23	Nonmeningococcal meningitis																										
B24	Rheumatic fever	1	1																								
B25	Chronic rheumatic heart disease	13	5									1	1	2	8								1	6		1	
B26	Arteriosclerotic and degenerative heart disease	194	111								1	21	31	58	83								1	16	13	53	

B27	Other diseases of heart	23	16	1	7	8	7	3	3	4	
B28	Hypertension with heart disease	25	14	1	4	9	11	3	3	5
B29	Hypertension without mention of heart	6	4	1	2	1	2	1	1	1
B30	Influenza	21	9	2	1	6	12	1	2	9
B31	Pneumonia	15	8	1	.	1	.	.	.	1	5	1	7	2	1	2	1
B32	Bronchitis	28	17	1	3	4	9	11	1	6	4
B33	Ulcer of stomach and duodenum	2	2	2	.
B34	Appendicitis	2	2	.	.	.	1	.	.	.	1
B35	Intestinal obstruction and hernia	5	2	2	3	1	1	1
B36	Gastritis, duodenitis, enteritis and colitis, except diarrhoea of the newborn
B37	Cirrhosis of liver	1	1	1
B38	Nephritis and nephrosis	7	5	2	3	2	1	1	.
B39	Hyperplasia of prostate	5	5	1	4
B40	Complications of pregnancy, childbirth and the puerperium
B41	Congenital malformations	7	1	1	.	.	1	6	5	.	1	6
B42	Birth injuries, postnatal asphyxia and atelectasis
	(a) with prematurity	4	3	3	.	3	1	1	.	1
	(b) without prematurity	4	3	3	.	3	1	1	.	1
B43	Infections of the newborn
	(a) with prematurity	1	1	1	1	.	1
	(b) without prematurity	1	1	1
B44	Other diseases peculiar to early infancy
	(a) with prematurity	7	2	2	.	2	5	5	.	5
	(b) without prematurity	2	2	2	.	2
B45	Senility without mention of psychosis, ill-defined and unknown causes	81	38	2	36	43	4	39
B46	All other causes	41	25	.	1	1	.	.	3	5	5	11	16	1	5	2	8
BE47	Motor vehicle accidents	4	3	.	.	.	1	.	.	2	.	.	1	1	.	.
BE48	All other accidents	13	5	2	2	1	.	8	.	.	.	1	2	3	
BE49	Suicide and self-inflicted injury	1	1	1	.	.
BE50	Homicide and operations of war	1	1	1
	Gastro-Enteritis and colitis of children under two years of age (included in B36 and B43)
	Pneumonia (included in B31 and B43)	17	9	1	1	.	2	.	.	1	5	1	8	1	2	.	3	1	.	.	1	.	2	1	

ABSTRACT X—County Londonderry: Causes of Death at different Age-Periods, 1956.

Abbreviated List Nos.	CAUSES OF DEATH	Total Dths	MALES													FEMALES												
			All Ages	AGED							All Ages	AGED																
				under 1 mth	1-6 mths	6-12 mths	Total under 1 yr.	1-4	5-14	15-24		25-44	45-64	65-74	75 and over	under 1 mth	1-6 mths	6-12 mths	Total under 1 yr.	1-4	5-14	15-24	25-44	45-64	65-74	75 and over		
	ALL CAUSES	1,124	614	32	8	3	38	8	4	9	25	117	147	266	510	20	12	1	33	3	2	4	19	93	119	237		
B1	Tuberculosis of respiratory system	4	3	1	2	.	.	1	1	.		
B2	Tuberculosis, other forms	1	1		
B3	Syphilis and its sequelae	4	3	2	.	1	1	1	.	.	1		
B4	Typhoid Fever		
B5	Cholera		
B6	Dysentery, all forms	1	1	1		
B7	Scarlet fever and streptococcal sore throat		
B8	Diphtheria		
B9	Whooping cough	2	2	.	.	1	1	1		
B10	Meningococcal infections		
B11	Plague		
B12	Acute poliomyelitis		
B13	Smallpox		
B14	Measles		
B15	Typhus and other rickettsial diseases		
B16	Malaria		
B17	Other infectious and parasitic diseases	5	5	.	1	1	2	3		
B18	Malignant neoplasms, including neoplasms of lymphatic and haematopoietic tissues																											
	(a) Cancer	138	66	.	.	.	2	1	.	3	25	16	19	72	.	.	.	1	.	1	8	21	20	21				
	(b) Hodgkin's disease and leukaemia	8	6	.	.	.	1	.	.	1	4	.	.	2	1	.	1	.	.	.		
B19	Benign and unspecified neoplasms																											
B20	Diabetes mellitus	5	3	2	1	2	1	.	.	1		
B21	Anaemias	8	6	1	2	3	2	1	1	.	.	.		
B22	Vascular lesions affecting central nervous system	182	81	3	7	26	45	101	.	.	.	1	16	29	55			
B23	Nonmeningococcal meningitis																											
B24	Rheumatic fever	1	1	1		
B25	Chronic rheumatic heart disease	18	8	6	.	2	10	2	6	1	1			
B26	Arteriosclerotic and degenerative heart disease	258	156	4	35	46	71	102	1	17	28	56			

06

B27	Other diseases of heart	33	11	1	.	5	5	22	1	2	8	11
B28	Hypertension with heart disease	32	14	1	7	6	18	4	5	9
B29	Hypertension without mention of heart	14	8	1	1	1	5	6	1	2	3	3
B30	Influenza	19	7	7	12	2	2	3	7
B31	Pneumonia	38	24	.	.	1	1	1	1	2	2	4	14	14	2	1	1	4	1
B32	Bronchitis	33	18	4	5	15	1	3	9
B33	Ulcer of stomach and duodenum	6	6	1	3	2
B34	Appendicitis	1	1	1
B35	Intestinal obstruction and hernia	7	4	2	.	2	3	2	.	1
B36	Gastritis, duodenitis, enteritis and colitis, except diarrhoea of the newborn	7	2	1	.	1	5	1	.	1	1	3	.
B37	Cirrhosis of liver	17	12	1	3	3	1	4	5	2	1	1	1
B38	Nephritis and nephrosis	14	14	2	12
B39	Hyperplasia of prostate	—	—
B40	Complications of pregnancy, childbirth and the puerperium	23	8	5	1	.	6	1	1	.	.	.	15	7	6	1	14	1
B41	Congenital malformations	7	4	4	.	.	4	—	—	—	—	—	3	3	.	.	3	—	—	—	—	—	—	—
B42	Birth injuries, postnatal asphyxia and atelectasis	9	7	7	.	.	7	—	—	—	—	—	2	2	.	.	2	—	—	—	—	—	—	—
B43	Infections of the newborn	4	3	3	.	.	3	—	—	—	—	—	1	1	.	.	1	—	—	—	—	—	—	—
B44	Other diseases peculiar to early infancy	13	10	10	.	.	10	—	—	—	—	—	3	3	.	.	3	—	—	—	—	—	—	—
B45	(a) with prematurity	5	2	2	.	.	2	—	—	—	—	—	3	3	.	.	3	—	—	—	—	—	—	—
B46	(b) without prematurity	81	41	1	.	.	1	.	.	3	11	7	32	40	1	1	1	1	1	3
B47	Senility without mention of psychosis, ill-defined and unknown causes	90	49	.	.	.	1	12	22	41	13	11	14
B48	All other causes	11	9	.	.	.	1	.	3	2	1	2	2	2	1	.	.	1
BE47	Motor vehicle accidents	22	16	.	.	.	1	1	4	1	2	3	4	6	.	1	.	1	4
BE48	All other accidents	3	3	1	1
BE49	Suicide and self-inflicted injury
BE50	Homicide and operations of war
	Gastro-Enteritis and colitis of children under two years of age (included in B36 and B43)	1	—	—	—	—	—	—	1	.	1	.	1	.	—	—	—	—	—
	Pneumonia (included in B31 and B43)	42	27	3	.	.	3	1	1	.	2	2	4	14	15	1	2	.	3	.	.	1	4	7

ABSTRACT X—County Tyrone: Causes of death at different Age-Periods, 1956.

Abbreviated List Nos.	CAUSES OF DEATH	Total Dths	MALES												FEMALES												
			All Ages	AGED											All Ages	AGED											
				under 1 mth.	1-6 mths	6-12 mths	Total under 1 yr.	1-4	5-14	15-24	25-44	45-64	65-74	75 and over		under 1 mth.	1-6 mths	6-12 mths	Total under 1 yr.	1-4	5-14	15-24	25-44	45-64	65-74	75 and over	
	ALL CAUSES	1,412	774	32	9	5	46	7	4	6	29	127	217	338	638	35	5	.	40	5	2	7	26	105	150	303	
B1	Tuberculosis of respiratory system	10	6	1	4	1	.	4	2	2	.
B2	Tuberculosis, other forms	1	1	1
B3	Syphilis and its sequelae	4	3	1	1	.	1	1	.
B4	Typhoid Fever
B5	Cholera
B6	Dysentery, all forms
B7	Scarlet fever and streptococcal sore throat
B8	Diphtheria
B9	Whooping cough	1	1	.	1
B10	Meningococcal infections	1
B11	Plague
B12	Acute poliomyelitis
B13	Smallpox
B14	Measles
B15	Typhus and other rickettsial diseases
B16	Malaria
B17	Other infectious and parasitic diseases	1	1	1
B18	Malignant neoplasms including neoplasms of lymphatic and haematopoietic tissues																										
	(a) Cancer	173	92	.	.	.	1	.	1	6	17	40	27	81	8	33	24	16	.
	(b) Hodgkin's disease and leukaemia	11	9	1	1	.	.	3	3	1	.	2	.	.	.	1
B19	Benign and unspecified neoplasms
B20	Diabetes mellitus	8	5	2	3	3	2	1
B21	Anaemias	9	3	.	1	.	1	1	1	.	6	1	1	3	.	1	
B22	Vascular lesions affecting central nervous system	187	90	3	13	28	46	97	2	16	29	50	
B23	Nonmeningococcal meningitis
B24	Rheumatic fever	1	1	1	1
B25	Chronic rheumatic heart disease	11	7	3	2	1	1	4	1	3
B26	Arteriosclerotic and degenerative heart disease	376	223	1	40	76	106	153	2	23	38	90	.

B27	Other diseases of heart	94	53	.	1	.	1	.	.	.	6	16	30	41	5	15	21
B28	Hypertension with heart disease	42	23	3	8	12	19	3	8	8
B29	Hypertension without mention of heart	10	7	2	2	2	1	3	2	1
B30	Influenza	38	15	1	4	4	7	23	3	5	15
B31	Pneumonia	45	28	—	3	2	5	1	.	3	3	4	15	17	—	1	3	4	9
B32	Bronchitis	18	12	2	3	3	7	6	1	1	5
B33	Ulcer of stomach and duodenum	7	5	3	1	1	1	2	1	1
B34	Appendicitis	1	1
B35	Intestinal obstruction and hernia	4	2	1	1	.	2	1	.	1
B36	Gastritis, duodenitis, enteritis and colitis, except diarrhoea of the newborn	7	3	—	.	.	.	1	.	.	2	.	.	4	—	1	1	2
B37	Cirrhosis of liver	7	6	1	1	3	2	1	1	1	1	.
B38	Nephritis and nephrosis	18	6	2	2	2	2	12	1	.	3	4
B39	Hyperplasia of prostate	12	12	1	4	7	—	—	—	—	—	—	—	—	—	—	—	—
B40	Complications of pregnancy, childbirth and the puerperium	1	—	—	—	—	—	—	—	—	—	—	—	1	8	4	1	2	.	.
B41	Congenital malformations	37	20	10	3	3	16	.	1	1	1	.	.	17	.	.	.	12	2
B42	Birth injuries, postnatal asphyxia and atelectasis	8	4	4	.	.	4	—	—	—	—	—	—	4	4	.	.	4	—	—	—	—	—	—
B43	Infections of the newborn	(a) with prematurity	11	5	5	.	.	5	—	—	—	—	—	6	6	.	.	4	—	—	—	—	—	—
		(b) without prematurity	7	3	3	.	.	3	—	—	—	—	—	4	4	.	.	4	—	—	—	—	—	—
B44	Other diseases peculiar to early infancy	(a) with prematurity	19	8	8	.	.	8	—	—	—	—	—	11	11	.	.	11	—	—	—	—	—	—
		(b) without prematurity	2	1	1	.	.	1	—	—	—	—	—	1	1	.	.	1	—	—	—	—	—	—
B45	Senility without mention of psychosis, ill-defined and un- known causes	95	41	.	.	.	1	.	.	.	2	38	54	5	49
B46	All other causes	94	48	3	9	14	22	45	.	.	.	2	.	3	3	7	10	21
BE47	Motor vehicle accidents	9	5	.	.	.	1	.	1	1	1	1	4	2	1	.	.	1
BE48	All other accidents	30	24	1	1	.	2	1	2	1	2	4	12	6	2	.	.	4
BE49	Suicide and self-inflicted injury	2	2	1	.	1
BE50	Homicide and operations of war
	Gastro-Enteritis and colitis of children under two years of age (included in B36 and B43)	1	1	1	.	.	1	—	—	—	—	—	—	—	—	—	—	—	—	—
	Pneumonia (included in B31 and B43)	50	29	1	3	2	6	1	.	.	3	4	15	21	4	.	.	4	.	1	.	3	4	9

ABSTRACT X—All Urban Areas : Causes of death at different Age-Periods, 1956.

Abbreviated List Nos.	CAUSES OF DEATH	MALES														FEMALES													
		Total Dths	All Ages	AGED										All Ages	AGED														
				under 1 mth	1-6 mths	6-12 mths	Total under 1 yr.	1-4	5-14	15-24	25-44	45-64	65-74		75 and over	under 1 mth	1-6 mths	6-12 mths	Total under 1 yr.	1-4	5-14	15-24	25-44	45-64	65-74	75 and over			
	ALL CAUSES	7,882	3,916	168	66	19	253	26	23	32	187	1,165	975	1,255	3,966	143	53	13	209	16	22	21	183	777	1,022	1,716			
B1	Tuberculosis of respiratory system ..	107	61	9	35	13	4	46	1	14	15	12	4		
B2	Tuberculosis, other forms ..	8	2	1	.	1	6	.	.	1	.	1	.	.	2	1	.	1			
B3	Syphilis and its sequelae ..	29	19	1	10	5	3	10	3	3	1	3			
B4	Typhoid Fever			
B5	Cholera			
B6	Dysentery, all forms ..	2	1	1	1	1	.			
B7	Scarlet fever and streptococcal sore throat			
B8	Diphtheria			
B9	Whooping cough ..	9	5	.	3	2	5	4	.	3	.	3	1			
B10	Meningococcal infections ..	10	6	1	2	1	4	2	4	1	1	.	2	.	2			
B11	Plague			
B12	Acute poliomyelitis ..	2	1	1	1	.	.	.	1			
B13	Smallpox			
B14	Measles			
B15	Typhus and other rickettsial diseases			
B16	Malaria			
B17	Other infectious and parasitic diseases ..	26	14	.	3	.	3	.	2	.	.	4	5	.	12	.	1	1	2	1	1	.	2	3	2	1			
B18	Malignant neoplasms, including neoplasms of lymphatic and haematopoietic tissues																												
	(a) Cancer ..	1,320	657	4	3	.	38	269	184	159	663	3	49	235	206	170			
	(b) Hodgkin's disease and leukaemia ..	35	23	1	1	3	7	7	3	1	12	1	3	3	3	2			
B19	Benign and unspecified neoplasms ..	19	4	1	2	1	.	15	.	.	.	1	.	.	.	2	7	1	4			
B20	Diabetes mellitus ..	46	17	1	.	1	5	5	5	29	1	7	7	12	9			
B21	Anaemias ..	22	3	1	1	1	19	6	9	4			
B22	Vascular lesions affecting central nervous system ..	1,129	424	1	.	4	92	122	205	705	2	14	105	216	368			
B23	Nonmeningococcal meningitis ..	5	2	.	1	.	1	.	.	.	1	.	.	.	3	.	.	2	1	.			
B24	Rheumatic fever ..	25	12	3	2	6	1	.	13	3	6	3	.	1			
B25	Chronic rheumatic heart disease ..	126	53	1	3	7	31	8	3	73	1	2	16	33	9	12				
B26	Arteriosclerotic and degenerative heart disease ..	2,057	1,118	32	387	311	388	939	1	8	142	275	513			

B27	Other diseases of heart ..	251	112	4	20	27	61	139	1	5	25	32	76
B28	Hypertension with heart disease ..	264	101	3	19	41	38	163	1	21	48	93
B29	Hypertension without mention of heart ..	86	34
B30	Influenza ..	51	22	1	7	5	9	29
B31	Pneumonia ..	316	169	—	23	7	30	3	.	3	17	36	78	147	—	17	4	21	3	2	.	2	19	20	
B32	Bronchitis ..	351	231	.	1	.	1	1	.	5	83	71	70	120	.	3	.	3	2	.	.	.	1	23	45
B33	Ulcer of stomach and duodenum ..	61	46	3	12	12	19	15	1	2	3
B34	Appendicitis ..	2	2	1	.
B35	Intestinal obstruction and hernia ..	34	17	.	1	.	1	1	1	2	3	5	4	17	1	.	.	1	1	4	2
B36	Gastritis, duodenitis, enteritis and colitis, except diarrhoea of the newborn ..	40	15	—	4	1	5	.	.	1	2	2	5	25	—	5	1	6	.	.	2	.	4	3	4
B37	Cirrhosis of liver ..	22	15	1	8	5	7	7	3	2	2
B38	Nephritis and nephrosis ..	80	37	1	11	6	6	13	43	1	2	7	14	8	11
B39	Hyperplasia of prostate ..	57	57	1	17	39	—	—	—	—	—	—	—	—	—	—	—	—
B40	Complications of pregnancy, childbirth and the puerperium ..	11	—	—	—	—	—	—	—	—	—	—	—	11	1	10	.	.	.
B41	Congenital malformations ..	127	63	40	13	4	57	3	1	1	.	.	.	64	39	11	3	53	3	3	.	1	4	.	.
B42	Birth injuries, postnatal asphyxia and atelectasis ..	51	24	24	.	.	24	—	—	—	—	—	—	27	26	1	.	27	—	—	—	—	—	—	—
B43	(a) with prematurity ..	56	35	34	1	.	35	—	—	—	—	—	—	21	20	1	.	21	—	—	—	—	—	—	—
B43	(b) without prematurity ..	6	3	3	.	.	3	—	—	—	—	—	—	3	3	.	.	3	—	—	—	—	—	—	—
B44	Infectious of the newborn ..	16	9	9	.	.	9	—	—	—	—	—	—	7	7	.	.	7	—	—	—	—	—	—	—
B44	(a) with prematurity ..	74	41	41	.	.	41	—	—	—	—	—	—	33	33	.	.	33	—	—	—	—	—	—	—
B44	(b) without prematurity ..	24	12	12	.	.	12	—	—	—	—	—	—	12	11	1	.	12	—	—	—	—	—	—	—
B45	Senility without mention of psychosis, ill-defined and unknown causes ..	168	58	.	1	1	2	.	.	2	7	47	110	12	98
B46	All other causes ..	508	247	3	6	2	11	5	1	3	20	83	54	70	261	1	2	1	4	3	2	1	18	58	63
BE47	Motor vehicle accidents ..	65	51	.	.	.	4	8	10	9	7	5	8	14	1	5	1	2	1	2	2
BE48	All other accidents ..	147	76	1	7	1	9	2	3	7	13	25	9	8	71	1	6	7	1	1	.	2	10	13	
BE49	Suicide and self-inflicted injury ..	36	18	7	7	2	2	18	1	3	11	1
BE50	Homicide and operations of war ..	1	1	1
	Gastro-Enteritis and colitis of children under two years of age (included in B36 and B43) ..	15	9	4	4	1	9	—	—	—	—	—	—	6	5	1	6	.	.	—	—	—	—	—	—
	Pneumonia (included in B31 and B43) ..	333	177	8	21	9	38	3	.	3	17	38	78	156	9	17	4	30	3	2	.	2	19	20	80

ABSTRACT X—All Rural Areas: Causes of death at different Age-Periods, 1956.

Abbreviated List Nos.	CAUSES OF DEATH	MALES														FEMALES										
		Total Dths	All Ages	AGED											All Ages	AGED										
				under 1 mth.	1-6 mths	6-12 mths	Total under 1 yr.	1-4	5-14	15-24	25-44	45-64	65-74	75 and over		under 1 mth.	1-6 mths	6-12 mths	Total under 1 yr.	1-4	5-14	15-24	25-44	45-64	65-74	75 and over
	ALL CAUSES	6,976	3,727	168	31	15	214	33	25	43	155	726	919	1,612	3,249	128	34	12	174	17	14	23	122	564	766	1,589
B1	Tuberculosis of respiratory system ...	40	25	4	12	5	4	15	6	3	6	.
B2	Tuberculosis, other forms ...	9	5	.	.	.	1	2	2	4	2	2	.	.
B3	Syphilis and its sequelae ...	17	9	5	2	2	8	1	3	3	1
B4	Typhoid Fever
B5	Cholera
B6	Dysentery, all forms
B7	Scarlet fever and streptococcal sore throat
B8	Diphtheria
B9	Whooping cough ...	4	3	.	.	2	2	1	1
B10	Meningococcal infections
B11	Plague
B12	Acute poliomyelitis ...	3	1	1	2
B13	Smallpox
B14	Measles ...	1	1	1
B15	Typhus and other rickettsial diseases
B16	Malaria
B17	Other infectious and parasitic diseases ...	22	14	.	1	1	2	1	.	3	1	3	3	1	8	1	1	1	2	3	.
B18	Malignant neoplasms including neoplasms of lymphatic and haematopoietic tissues																									
	(a) Cancer ...	881	445	.	.	.	3	2	2	27	136	140	135	436	2	1	2	32	152	128	119	
	(b) Hodgkin's disease and leukaemia ...	45	32	.	.	.	2	3	1	6	15	5	.	13	1	1	4	2	4	1	
B19	Benign and unspecified neoplasms	9	4	4	.	.	5	1	1	2	1
B20	Diabetes mellitus ...	43	21	1	1	10	9	22	2	5	6	9	
B21	Anaemias ...	38	20	.	1	.	1	.	.	1	5	6	7	18	1	3	3	4	7
B22	Vascular lesions affecting central nervous system ...	997	486	2	10	73	140	261	511	1	.	.	5	96	142	267	
B23	Nonmeningococcal meningitis ...	3	1	1	2	1	.
B24	Rheumatic fever ...	9	8	1	6	1	.	1	1	.	.
B25	Chronic rheumatic heart disease	76	30	7	12	6	5	46	1	.	10	25	6	4	
B26	Arteriosclerotic and degenerative heart disease ...	1,956	1,131	18	228	327	558	825	7	108	198	512	

96

B27	Other diseases of heart ...	282	148	.	1	.	1	.	.	7	21	39	80	134	3	14	46	71		
B28	Hypertension with heart disease	224	101	1	18	35	47	123	1	20	43	59		
B29	Hypertension without mention of heart ...	69	42	1	5	12	8	16	27	1	5	7	14		
B30	Influenza ...	109	44	.	.	.	1	.	.	2	6	5	30	65	.	1	.	1	.	.	.	8	18	38		
B31	Pneumonia ...	194	109	—	9	3	12	7	1	1	2	15	25	46	85	—	7	2	9	1	3	5	7	41		
B32	Bronchitis...	181	110	.	1	1	2	1	.	1	3	27	31	45	71	2	14	17	38	
B33	Ulcer of stomach and duodenum	43	25	1	9	7	8	18	1	2	9	5		
B34	Appendicitis ...	9	5	1	1	.	.	.	3	4	1	1	1	1	1	.		
B35	Intestinal obstruction and hernia	39	19	2	1	.	3	1	1	1	.	4	3	6	20	1	7	2	10		
B36	Gastritis, duodenitis, enteritis and colitis, except diarrhoea of the newborn ...	32	11	—	1	.	1	1	.	.	1	5	2	1	21	—	1	.	1	.	1	2	3	8	5	
B37	Cirrhosis of liver ...	14	10	1	2	3	4	4	.	.	.	1	.	.	1	1	1	1		
B38	Nephritis and nephrosis ...	65	34	1	.	2	5	9	9	8	31	1	1	9	11	9	
B39	Hyperplasia of prostate ...	61	61	2	13	46	—	—	—	—	—	—	—	—	—	—	—		
B40	Complications of pregnancy, childbirth and the puerperium	6	—	—	—	—	—	—	—	—	—	—	—	6	—	—	—	—	—	—	1	5	.	.		
B41	Congenital malformations ...	129	72	45	11	5	61	3	1	1	2	4	.	57	28	15	6	49	4	.	.	1	2	1	.	
B42	Birth injuries, postnatal asphyxia and atelectasis																									
	(a) with prematurity ...	54	31	31	.	.	31	—	—	—	—	—	—	23	23	.	.	23	—	—	—	—	—	—		
	(b) without prematurity ...	55	34	34	.	.	34	—	—	—	—	—	—	21	21	.	.	21	—	—	—	—	—	—		
B43	Infections of the newborn																									
	(a) with prematurity ...	4	2	2	.	.	2	—	—	—	—	—	—	2	2	.	.	2	—	—	—	—	—	—		
	(b) without prematurity ...	18	8	8	.	.	8	—	—	—	—	—	—	10	9	1	.	10	—	—	—	—	—	—		
B44	Other diseases peculiar to early infancy																									
	(a) with prematurity ...	66	34	33	1	.	34	—	—	—	—	—	—	32	32	.	.	32	—	—	—	—	—	—		
	(b) without prematurity ...	19	10	10	.	.	10	—	—	—	—	—	—	9	9	.	.	9	—	—	—	—	—	—		
B45	Senility without mention of psychosis, ill-defined and unknown causes ...	473	210	.	2	.	2	1	.	.	2	22	183	263	1	3	.	4	.	.	.	1	16	242		
B46	All other causes ...	446	216	1	.	2	3	1	1	2	18	54	49	88	230	1	2	1	4	3	2	7	12	58	58	86
BE47	Motor vehicle accidents ...	71	56	4	3	14	16	13	3	3	15	2	4	2	3	2	
BE48	All other accidents ...	138	83	1	2	1	4	3	9	9	7	18	10	23	55	.	4	.	4	3	1	2	9	6	3	27
BE49	Suicide and self-inflicted injury	18	15	2	7	2	4	3	2	1	.	
BE50	Homicide and operations of war	4	1	1	.	.	1	3	.	2	.	.	2	1	.	
	Gastro-Enteritis and colitis of children under two years of age (included in B36 and B43) ...	3	2	1	1	.	2	.	—	—	—	—	—	1	.	1	.	1	.	—	—	—	—	—		
	Pneumonia (included in B31 and B43) ...	210	117	8	9	3	20	7	1	1	2	15	25	46	93	8	7	2	17	1	3	.	5	7	19	41

**ABSTRACT XI—Northern Ireland: Births and Deaths in each Administrative Area, 1956,
together with the Census Population, 1951.**

86

POPULATION, BIRTHS AND DEATHS			ADMINISTRATIVE AREAS																
			Belfast C.B.	Co. Antrim	Ballycastle U.D.	Ballyclare U.D.	Ballymena M.B.	Ballymoney U.D.	Carrickfergus M.B.	Larne M.B.	Lisburn U.D.	Portrush U.D.	Whitehead U.D.	Antrim R.D.	Ballycastle R.D.	Ballymena R.D.	Ballymoney R.D.	Belfast R.D.	Larne R.D.
Population, Census 1951	M	209,613	112,191	1,132	1,969	6,538	1,544	4,118	5,561	6,834	1,725	815	13,748	4,638	16,251	10,328	14,228	9,457	13,305
	F	234,053	118,958	1,427	2,019	7,635	1,764	4,541	6,417	7,947	2,442	1,049	13,445	4,247	16,203	10,115	15,590	9,939	14,178
Births	M	4,140	2,805	35	34	158	42	137	134	153	43	20	261	95	322	245	663	161	297
	F	4,072	2,658	20	40	136	22	131	124	174	32	21	252	83	307	239	620	178	279
Deaths, total	M	2,281	1,264	18	15	75	20	45	81	88	21	14	139	64	177	103	156	118	130
	F	2,351	1,181	12	6	64	17	47	75	96	32	18	115	50	179	83	134	120	133
Ages at Death—Under 1 month	M	80	66	2	.	6	1	3	4	4	.	.	5	2	8	2	19	2	8
	F	66	46	.	.	1	1	3	4	4	1	.	6	1	5	1	12	3	4
Under 1 year	M	51	24	.	.	2	.	.	3	3	1	.	2	.	3	1	6	3	2
	F	43	17	.	.	.	1	.	2	2	3	1	5	3	1
1 year to 44	M	147	98	1	.	4	2	5	8	8	1	1	10	3	18	9	10	8	10
	F	143	65	1	1	4	.	4	5	6	.	.	4	2	10	4	12	5	7
45-64	M	750	274	7	2	20	5	11	17	23	2	2	37	6	32	19	37	22	32
	F	481	218	2	.	8	2	10	18	22	3	3	22	8	37	14	25	18	26
65 and over	M	1,253	802	8	13	43	12	26	49	52	17	11	85	53	116	72	84	83	78
	F	1,618	835	9	5	51	13	30	47	62	28	15	83	39	124	63	80	91	95
Deaths from—																			
Tuberculosis, pulmonary		74	21	.	2	.	.	2	2	1	.	2	1	.	3	.	4	3	1
Tuberculosis, other forms		3	6	1	1	2	1	1	.	.
Typhoid fever	
Scarlet fever	
Diphtheria	
Whooping cough		6	1	1	1
Acute poliomyelitis		1	3	.	.	1	1	.	1
Measles	
Cancer		840	350	1	2	26	7	11	28	36	5	3	34	16	50	22	44	30	37
Heart diseases		1,537	908	15	4	48	15	34	55	67	21	14	95	44	139	62	95	103	97
Influenza		27	14	.	.	3	.	.	2	2	.	.	.	3	3	1	1	.	1
Pneumonia		210	84	.	5	2	2	7	6	5	1	.	4	3	9	7	16	13	4
Bronchitis		242	73	.	1	5	1	5	5	8	1	.	7	2	6	4	8	7	13
Diarrhoea under 2 years		8	1	1
Motor vehicle accidents		46	29	.	.	2	.	1	1	2	.	.	3	1	6	3	3	.	7
Other accidents		93	35	.	.	3	.	.	4	2	.	.	2	.	7	5	4	5	3

**ABSTRACT XI (continued)—Northern Ireland: Births and Deaths in each Administrative Area, 1956,
together with the Census Population, 1951.**

POPULATION, BIRTHS AND DEATHS		ADMINISTRATIVE AREAS																				
		Co. Down	Banbridge U.D.	Bangor M.B.	Donaghadee U.D.	Downpatrick U.D.	Dromore U.D.	Holywood U.D.	Kilkeel U.D.	Newcastle U.D.	Newry U.D.	Newtownards M.B.	Warrenpoint U.D.	Banbridge R.D.	Castlereagh R.D.	Downpatrick R.D.	Hillsborough R.D.	Kilkeel R.D.	Moirs R.D.	Newry No. 1 R.D.	North Down R.D.	
Population—Census, 1951	M	117,772	2,868	8,986	1,556	1,846	1,126	2,963	1,120	1,296	6,189	5,761	1,364	10,966	10,216	16,267	11,755	6,708	4,465	6,678	15,642	
	F	123,409	3,231	11,624	1,844	2,033	1,264	3,353	1,217	1,785	7,072	6,482	1,442	10,964	10,271	15,262	12,121	6,774	4,472	6,315	15,883	
Births	M	2,607	60	189	23	68	25	90	31	29	165	120	35	223	338	320	233	147	89	161	267	
	F	2,460	64	177	25	67	26	103	23	28	161	110	39	175	320	313	210	143	65	144	281	
Deaths, total	M	1,380	31	132	20	23	14	56	18	14	76	58	28	147	99	171	123	63	45	72	190	
	F	1,384	37	167	23	7	13	44	11	19	93	74	25	117	100	154	128	80	46	74	166	
66 Ages at Death—Under 1 month	M	56	.	1	.	1	.	2	5	2	3	2	.	3	11	8	6	3	1	5	3	
	F	49	3	1	.	.	.	3	2	1	2	2	.	3	8	5	2	1	1	1	4	
	Under 1 year	M	19	1	.	.	1	1	1	1	6	3	3	4	1	3	2	1	1	.	2	
		F	17	4	.	.	1	2	.	1	1	3	1	.	.	.	1	6
	1 year to 44	M	109	6	2	2	1	1	.	.	8	3	.	16	9	13	8	2	2	3	17	
		F	77	4	3	1	1	2	.	1	6	9	1	7	11	12	6	2	2	3	12	
	45-64	M	319	9	32	4	9	4	13	6	3	21	14	2	22	28	43	31	9	12	15	42
		F	233	10	27	3	1	4	7	.	.	21	13	3	18	19	30	17	12	6	14	28
	65 and over	M	877	15	88	14	10	10	36	7	9	43	36	26	105	50	104	76	49	29	44	126
		F	1,008	24	131	17	5	8	29	9	17	65	48	18	88	61	114	107	60	37	54	116
Deaths from—																						
Tuberculosis, pulmonary	...	22	.	3	2	.	.	1	.	1	1	.	.	2	1	2	1	2	.	2	4	
Tuberculosis, other forms	...	5	.	.	1	2	.	1	1	.	.	.	
Typhoid fever	
Scarlet fever	
Diphtheria	
Whooping cough	...	2	1	1	.	
Acute poliomyelitis	...	1	1	
Measles	...	1	
Cancer	...	390	5	49	7	7	4	17	5	7	26	23	4	37	28	39	28	21	16	23	44	
Heart diseases	...	1,025	31	122	17	13	11	24	9	12	63	49	19	93	65	138	102	42	35	46	134	
Influenza	...	23	.	1	1	1	2	7	3	2	1	1	5	
Pneumonia	...	85	1	6	2	2	1	9	.	.	8	4	.	12	9	8	9	1	1	7	5	
Bronchitis	...	71	1	12	.	1	.	3	.	2	3	1	6	7	6	7	4	2	3	13		
Diarrhoea under 2 years	...	4	.	1	.	.	.	2	1	
Motor vehicle accidents	...	26	.	3	.	2	.	.	.	1	1	.	.	3	1	3	2	1	.	.	10	
Other accidents	...	57	2	3	.	.	1	2	1	.	3	4	1	8	5	4	4	1	4	10		

**ABSTRACT XI (continued)—Northern Ireland: Births and Deaths in each Administrative Area, 1956,
together with the Census Population, 1951.**

POPULATION, BIRTHS AND DEATHS	ADMINISTRATIVE AREAS										ADMINISTRATIVE AREAS										
	Co. Armagh	Armagh U.D.	Keady U.D.	Lurgan M.B.	Portadown M.B.	Tandragee U.D.	Armagh R.D.	Lurgan R.D.	Newry No. 2 R.D.	Tandragee R.D.	Co. Tyrone	Cookstown U.D.	Dungannon U.D.	Omagh U.D.	Strabane U.D.	Castlederg R.D.	Clogher R.D.	Cookstown R.D.	Dungannon R.D.	Omagh R.D.	Strabane R.D.
	Population—Census, 1951	M 56,426	4,428	689	7,523	8,169	648	14,748	6,004	12,547	1,670	67,531	1,973	2,874	3,190	3,077	4,948	5,533	8,032	12,902	16,358
Births	F 57,828	4,852	773	8,660	9,033	746	14,152	6,101	11,980	1,531	64,551	2,274	3,008	3,567	3,542	4,769	5,155	7,482	12,171	14,172	8,411
Deaths, total	M 1,310	128	17	188	209	9	279	131	311	38	1,576	54	68	101	103	79	96	195	334	361	185
Deaths, total	F 1,206	105	14	189	188	18	260	99	311	22	1,468	39	65	100	91	96	101	172	270	340	194
Ages at Death—Under 1 month	M 671	51	12	86	75	9	182	72	166	18	774	16	13	46	35	43	74	86	164	198	99
Ages at Death—Under 1 month	F 577	54	8	81	83	4	134	58	138	17	638	15	23	22	30	50	61	78	119	155	85
Under 1 year	M 32	3	..	4	3	2	6	5	9	..	32	1	6	1	3	4	6	6	5
Under 1 year	F 19	2	..	3	1	1	12	..	35	1	1	1	3	4	5	13	4
1 year to 44	M 8	1	1	3	..	2	1	15	1	2	2	3	..	1	1	1	3	1
1 year to 44	F 11	4	1	2	..	5	1
45-64	M 39	9	..	4	5	..	11	1	9	..	46	4	1	6	5	7	7	13	6
45-64	F 28	5	..	4	3	..	4	1	8	2	40	3	3	2	2	5	12	27	5
65 and over	M 152	9	1	29	19	1	34	19	34	6	127	4	3	12	6	4	10	15	26	27	20
65 and over	F 99	10	3	14	18	1	25	7	19	2	105	4	3	6	4	7	11	12	22	25	11
Deaths from—	M 440	30	10	49	47	6	128	47	112	11	555	11	7	28	16	37	54	61	125	149	67
Deaths from—	F 420	36	4	59	60	3	100	48	97	13	453	11	18	12	22	39	44	55	79	109	64
Tuberculosis, pulmonary	.. 11	1	..	4	1	1	1	..	3	..	10	1	2	3	1	2	1
Tuberculosis, other forms	.. 1	1	1	1
Typhoid fever
Scarlet fever
Diphtheria
Whooping cough	.. 1	..	1	1	1
Acute poliomyelitis
Measles
Cancer	.. 165	12	2	21	34	3	43	14	31	5	173	5	4	8	11	7	10	24	37	36	31
Heart diseases	.. 479	40	9	66	54	4	124	52	114	16	523	7	15	27	19	29	41	49	117	148	71
Influenza	.. 12	2	3	..	3	1	2	..	38	2	..	6	3	1	4	15	6
Pneumonia	.. 32	2	1	5	4	..	9	4	4	3	50	4	..	2	5	1	6	11	7	9	5
Bronchitis	.. 41	3	1	10	4	..	6	4	13	..	18	..	1	..	4	1	4	4	4	3	..
Diarrhoea under 2 years	.. 1	1	1	1	..
Motor vehicle accidents	.. 9	1	..	1	1	..	4	2	9	1	2	..	4	2	..
Other accidents	.. 26	2	..	2	6	..	5	4	7	..	30	1	..	2	3	7	10	10	1

**ABSTRACT XI (continued)—Northern Ireland: Births and Deaths in each Administrative Area, 1956,
together with the Census Population, 1951.**

101

POPULATION, BIRTHS AND DEATHS		ADMINISTRATIVE AREAS					ADMINISTRATIVE AREAS								
		Co. Fermanagh	Enniskillen M.B.	Enniskillen R.D.	Irvinestown R.D.	Lisnaskea R.D.	Co. Londonderry	Coleraine M.B.	Limavady U.D.	Portstewart U.D.	Coleraine R.D.	Limavady R.D.	Londonderry R.D.	Magherafelt R.D.	Londonderry C.B.
Population, Census, 1951	M	27,742	2,986	8,304	6,545	9,907	53,239	5,070	1,522	1,416	9,854	8,515	10,894	15,968	23,305
	F	25,302	3,336	7,462	5,601	8,903	52,209	5,678	1,654	2,147	9,664	7,691	10,137	15,238	26,787
Births	M	543	83	167	116	177	1,348	138	62	33	244	213	276	382	771
	F	556	84	164	126	182	1,223	121	40	31	214	190	252	375	746
Deaths, total	M	388	46	104	98	140	614	81	24	23	101	95	95	195	271
	F	314	41	87	76	110	510	52	19	37	102	72	79	149	260
Ages at Death—Under 1 month	M	12	.	1	5	6	32	5	.	1	8	5	10	3	26
	F	13	3	4	4	2	20	2	1	.	5	6	2	4	23
Under 1 year	M	2	1	.	1	.	6	1	.	.	3	.	2	.	7
	F	3	2	.	.	1	13	2	.	1	1	2	2	6	3
1 year to 44	M	17	2	4	3	8	46	5	1	1	5	11	10	13	22
	F	12	2	2	2	6	28	2	3	1	4	3	9	6	25
45 to 64	M	70	12	19	13	26	117	22	5	4	16	15	18	37	82
	F	61	7	19	18	17	93	10	5	3	22	10	12	31	51
65 and over	M	287	31	80	76	100	413	48	18	17	69	64	55	142	134
	F	225	27	62	52	84	356	36	10	33	70	51	54	102	158
Deaths from—															
Tuberculosis, pulmonary		2	1	1	.	.	4	1	.	1	.	.	.	2	3
Tuberculosis, other forms		1	1	.
Typhoid fever	
Scarlet fever	
Diphtheria	
Whooping cough		2	2	.	.
Acute poliomyelitis		1	.	.	.	1
Measles	
Cancer		71	8	16	23	24	138	17	5	5	26	21	22	42	74
Heart diseases		255	32	81	72	70	341	52	8	17	76	47	47	94	168
Influenza		21	2	5	4	10	19	.	.	1	4	4	2	8	6
Pneumonia		17	5	4	1	7	42	4	2	5	4	5	7	15	23
Bronchitis		28	3	8	3	14	33	7	3	1	3	4	10	5	26
Diarrhoea under 2 years		1	1	.	2
Motor vehicle accidents		4	1	1	.	2	11	1	.	.	4	1	3	2	2
Other accidents		13	3	2	2	6	22	3	.	2	2	5	3	7	9

ABSTRACT XII—Northern Ireland: Deaths and Death Rates at different Age-Periods, 1956.

COUNTIES	TOTAL DEATHS	AGES AT DEATH																										
		Under 1 year	1-	2-	3-	4-	Under 5 years	5-	10-	15-	20-	25-	30-	35-	40-	45-	50-	55-	60-	65-	70-	75-	80-	85-	90-	95 and upwards		
NORTHERN IRELAND	Persons	14,858	850	35	22	25	10	942	48	36	58	61	85	113	185	264	408	646	936	1,242	1,552	2,130	2,401	2,163	1,160	331	†97	
	Males	7,643	467	18	15	19	7	526	31	17	37	38	45	51	101	145	237	397	573	684	809	1,085	1,193	1,016	495	134	29	
	Females	7,215	383	17	7	6	3	416	17	19	21	23	40	62	84	119	171	249	363	558	743	1,045	1,208	1,147	665	197	68	
BELFAST COUNTY BOROUGH	Persons	4,632	240	8	6	3	2	259	14	10	13	19	28	41	59	87	141	259	371	460	539	655	676	594	296	88	23	
	Males	2,281	131	4	6	2	1	144	8	3	7	13	16	16	31	40	83	167	234	266	261	304	310	250	101	22	5	
	Females	2,351	109	4	.	1	1	115	6	7	6	6	12	25	28	47	58	92	137	194	278	351	366	344	195	66	18	
LONDONDERRY COUNTY BOROUGH	Persons	531	59	2	1	.	.	62	3	3	.	1	6	1	12	18	17	28	37	51	58	70	80	52	25	6	1	
	Males	271	33	.	1	.	.	34	2	1	.	1	5	.	4	8	11	19	19	33	26	35	38	22	10	3	.	
	Females	260	26	2	.	.	.	28	1	2	.	.	1	1	8	10	6	9	18	18	32	35	42	30	15	3	1	
ANTRIM	Persons	2,445	153	8	5	4	4	174	8	4	16	11	16	19	22	46	68	104	141	179	245	327	373	399	206	68	19	
	Males	1,264	90	6	2	4	3	105	4	2	11	6	7	8	16	29	38	50	86	100	130	170	181	194	86	31	10	
	Females	1,181	63	2	3	.	1	69	4	2	5	5	9	11	6	17	30	54	55	79	115	157	192	205	120	37	9	
ARMAGH	Persons	1,248	70	2	2	3	.	77	4	3	4	5	4	2	15	23	32	45	80	94	139	189	224	175	94	29	10	
	Males	671	40	2	1	2	.	45	2	2	4	4	3	1	7	11	18	32	47	55	70	103	113	88	51	12	3	
	Females	577	30	.	1	1	.	32	2	1	.	1	1	1	8	12	14	13	33	39	69	86	111	87	43	17	7	
DOWN	Persons	2,764	141	7	1	5	1	155	8	12	13	10	14	29	39	47	81	105	158	208	268	395	466	427	240	67	22	
	Males	1,380	75	2	1	3	1	82	7	6	8	5	5	16	24	31	46	65	100	108	143	193	224	192	91	30	4	
	Females	1,384	66	5	.	2	.	73	1	6	5	5	9	13	15	16	35	40	58	100	125	202	242	235	149	37	18	
FERMANAGH	Persons	702	30	2	1	1	1	35	3	.	1	.	5	1	6	8	14	27	34	56	59	105	135	114	75	21	3	
	Males	388	14	.	1	1	1	17	3	.	1	.	2	1	2	5	5	17	22	26	35	60	80	62	40	9	1	
	Females	314	16	2	.	.	.	18	3	.	4	3	9	10	12	30	24	45	55	52	35	12	2	
LONDONDERRY	Persons	1,124	71	2	1	7	1	82	5	1	5	8	7	10	17	10	24	37	61	88	106	160	182	184	100	27	10	
	Males	614	38	2	.	6	.	46	3	1	4	5	6	5	8	6	15	19	38	45	59	88	98	98	55	13	2	
	Females	510	33	.	1	1	1	36	2	.	1	3	1	5	9	4	9	18	23	43	47	72	84	86	45	14	8	
TYRONE	Persons	1,412	86	4	5	2	1	98	3	3	6	7	5	10	15	25	31	41	54	106	138	229	265	218	124	25	9	
	Males	774	46	2	3	1	1	53	2	2	2	4	1	4	9	15	21	28	27	51	85	132	149	110	61	14	4	
	Females	638	40	2	2	1	.	45	1	1	4	3	4	6	6	10	10	13	27	55	53	97	116	108	63	11	5	
NORTHERN IRELAND—																												
Death rate per 1,000 Population in each Age-group		10.6	*28.8	1.3	0.8	0.9	0.4	6.9	0.4	0.3	0.5	0.6	0.9	1.2	2.2	3.0	4.8	8.4	13.1	21.8	32.7	55.9	84.2	137.8				
Males		11.2	30.9	1.3	1.1	1.3	0.5	7.5	0.4	0.3	0.6	0.8	1.0	1.2	2.4	3.4	5.7	10.8	17.1	26.3	39.1	64.6	97.0	149.4				
Females		10.1	26.6	1.3	0.5	0.4	0.2	6.3	0.3	0.3	0.4	0.5	0.8	1.3	1.9	2.6	3.9	6.2	9.5	18.1	27.7	49.1	74.6	128.9				
																												256.1
																												263.2
																												251.4

* Rate per 1,000 live births.

† Including the deaths of 9 persons (2 males and 7 females) whose ages at death were returned at 100 years and upwards.

ABSTRACT XIII—Northern Ireland: Death Rates by Sex and Age-Groups, 1926, 1937–1956.

	All Ages	AGES AT DEATH																	
		0-4	5-9	10-14	15-19	20-24	25-29	30-34	35-39	40-44	45-49	50-54	55-59	60-64	65-69	70-74	75-79	80-84	85 and upwards
MALES																			
1926	15.1	31.2	3.1	2.1	2.9	4.1	4.4	5.1	5.5	8.1	10.9	16.1	21.5	31.0	40.6	73.6	97.1	141.8	228.8
1937	15.1	24.3	1.6	1.3	2.5	3.4	3.5	4.6	5.2	7.4	10.9	15.5	19.7	29.5	48.6	83.6	120.0	158.0	254.2
1938	14.0	25.1	2.1	1.5	2.1	2.7	3.4	3.9	5.0	6.6	9.5	14.4	19.0	29.9	41.1	73.0	102.6	133.2	221.2
1939	13.9	22.0	1.4	1.4	2.0	2.4	3.1	3.7	4.7	6.1	9.6	13.7	20.3	28.0	45.9	79.7	98.0	153.6	225.3
1940*	15.4	27.9	2.0	1.4	2.3	4.5	4.1	4.6	4.9	6.7	11.8	14.3	20.1	29.6	47.1	79.7	109.0	154.1	243.7
1941*	15.9	25.7	2.4	2.3	2.9	4.8	4.1	4.6	5.9	7.8	10.4	15.3	22.5	31.1	48.5	79.6	107.5	157.7	256.0
1942*	14.3	26.1	1.8	1.6	2.4	4.2	2.8	4.1	4.4	5.8	9.4	12.7	18.2	25.2	42.8	73.2	103.0	151.3	253.6
1943*	14.2	28.1	1.7	1.3	2.2	3.7	2.5	2.9	4.1	6.5	10.3	12.2	17.5	25.4	42.1	75.4	100.3	154.4	257.2
1944*	13.4	20.5	1.4	1.1	1.8	3.1	2.4	3.2	3.7	6.4	9.5	12.8	16.7	24.9	38.1	73.3	107.6	160.0	267.9
1945*	12.8	18.6	1.3	1.1	1.6	2.6	2.2	3.1	3.4	5.2	8.8	12.1	16.9	25.3	35.6	72.3	107.9	151.7	269.2
1946*	13.0	16.0	1.1	1.0	1.6	2.3	2.2	2.9	4.0	5.8	9.0	12.5	16.8	24.8	40.8	73.7	113.8	169.8	281.1
1947*	13.2	16.2	1.2	0.8	1.9	2.4	2.1	2.5	3.8	5.3	10.2	13.0	17.5	25.0	37.1	74.6	126.7	184.2	271.0
1948*	11.7	13.3	0.7	0.8	1.5	1.7	2.0	2.6	3.4	5.0	8.4	12.9	16.6	22.3	35.6	66.2	112.4	165.3	255.7
1949*	12.0	11.9	0.8	0.6	1.4	1.5	1.9	2.1	3.6	4.8	7.7	11.9	17.0	24.3	35.8	69.9	122.4	190.0	295.5
1950	12.0	10.6	0.8	0.6	0.9	1.2	1.8	2.2	3.2	4.8	8.1	13.5	17.1	26.1	37.4	68.7	124.9	204.6	298.4
1951	13.3	10.5	0.9	0.7	1.0	1.8	1.4	2.1	3.3	5.5	9.1	14.1	19.0	25.9	38.1	82.6	144.6	235.2	379.3
1952	11.4	10.6	0.7	0.5	0.8	1.3	1.5	1.9	3.0	3.5	6.5	10.6	15.6	26.0	39.9	62.1	89.2	148.6	224.3
1953	11.4	10.3	0.7	0.6	0.9	1.3	1.4	1.6	2.5	3.9	6.6	10.8	16.6	25.8	40.1	62.8	88.8	141.3	229.6
1954	11.5	8.9	0.5	0.6	0.8	0.9	1.3	1.8	2.3	3.3	6.1	10.3	16.3	25.5	41.0	68.4	89.2	145.2	250.0
1955	11.6	8.3	0.5	0.4	0.8	1.1	1.2	1.7	2.2	3.8	5.4	10.9	17.9	24.1	42.1	66.2	98.3	143.0	317.8
1956	11.2	7.5	0.4	0.3	0.6	0.8	1.0	1.2	2.4	3.4	5.7	10.8	17.1	26.3	39.1	64.6	97.0	149.4	263.2
FEMALES																			
1926	14.9	24.8	2.4	2.1	3.6	4.8	5.2	7.1	6.3	8.9	10.9	16.0	20.5	31.2	38.0	66.8	87.1	123.0	188.1
1937	15.0	21.7	2.1	1.7	2.6	3.7	3.8	4.7	4.8	7.7	9.5	13.3	19.1	28.1	43.5	69.3	110.0	148.5	247.6
1938	13.5	22.9	2.0	1.6	2.1	3.0	3.5	4.2	6.2	5.9	7.7	11.9	17.9	27.5	36.7	65.5	87.6	128.9	170.6
1939	13.2	16.7	1.5	1.4	2.3	3.3	3.3	3.4	4.8	5.7	8.4	10.6	16.6	25.0	38.9	69.6	93.4	140.3	203.6
1940*	14.1	23.2	1.8	1.4	2.1	3.0	3.9	4.2	5.0	6.0	8.6	12.3	17.0	26.8	38.7	70.1	93.8	138.4	212.4
1941*	14.7	20.4	2.3	2.3	3.5	3.8	3.7	4.3	5.1	6.5	8.9	11.6	16.7	27.8	42.7	74.9	93.0	156.8	227.7
1942*	12.5	20.4	1.7	1.1	2.1	2.8	3.2	3.9	4.3	6.1	7.0	10.1	14.9	22.7	31.9	60.8	84.2	133.9	188.3
1943*	12.7	20.7	1.6	0.9	2.0	2.9	2.4	3.8	4.6	4.9	7.8	9.9	15.1	22.8	33.0	62.2	86.8	139.2	211.4
1944*	12.2	17.2	1.7	1.2	2.0	2.7	3.0	3.6	4.4	4.5	6.9	8.9	13.8	22.7	33.6	61.3	87.0	132.8	207.6
1945*	11.9	16.2	1.4	0.8	1.7	2.8	2.8	3.3	3.8	4.5	6.8	8.6	13.3	20.6	34.1	60.0	92.3	131.7	222.3
1946*	12.1	12.2	1.1	1.0	1.9	2.6	2.3	3.1	3.5	4.5	6.9	8.7	14.5	23.3	33.6	65.8	92.3	154.2	225.7
1947*	12.1	12.3	0.9	0.9	1.8	2.1	2.3	2.5	3.8	4.4	7.0	9.8	13.3	21.1	33.9	61.2	94.4	167.6	253.6
1948*	10.7	9.7	0.6	0.8	1.6	1.8	1.8	2.8	3.5	4.1	6.1	8.9	11.7	18.6	29.9	56.5	88.9	140.0	226.4
1949*	11.1	10.1	0.4	0.8	1.1	1.7	2.1	2.0	2.8	3.5	6.2	9.1	12.4	20.3	28.6	60.9	94.4	158.0	262.1
1950	11.1	8.7	0.6	0.5	0.8	1.1	1.9	1.9	2.7	3.4	5.5	8.9	12.6	20.3	28.8	60.2	96.1	186.0	290.9
1951	12.4	8.9	0.5	0.3	0.6	1.1	1.5	1.8	2.5	4.0	5.2	10.1	13.9	23.4	34.0	66.1	123.0	206.6	324.8
1952	10.1	7.8	0.5	0.3	0.5	0.9	1.3	1.5	2.3	3.2	4.5	8.0	10.1	18.0	28.3	48.7	72.8	138.2	196.9
1953	10.1	7.6	0.4	0.4	0.5	0.9	1.4	1.9	1.8	2.8	4.9	7.2	9.4	16.9	30.2	51.1	70.5	124.2	209.5
1954	10.4	6.9	0.3	0.4	0.4	0.7	0.8	1.5	2.1	2.8	4.4	7.3	10.6	18.0	27.3	52.4	72.0	141.1	244.3
1955	10.6	7.3	0.4	0.3	0.5	0.7	0.9	1.2	1.9	3.0	4.4	6.7	10.3	17.5	30.2	50.5	78.4	132.6	275.4
1956	10.1	6.3	0.3	0.3	0.4	0.5	0.8	1.3	1.9	2.6	3.9	6.2	9.5	18.1	27.7	49.1	74.6	128.9	251.4

*The rates for 1940-1949 relate to civilians only.

ABSTRACT XIV—Northern Ireland: Deaths by Sex

MALES

Ages	Total	Single	Married	Widowed	Divorced	Ages	Total	Single	Married	Widowed	Divorced
0	467	467	.	.	.	50	68	18	49	1	.
1	18	18	.	.	.	51	73	17	52	4	.
2	15	15	.	.	.	52	80	11	67	2	.
3	19	19	.	.	.	53	82	23	54	5	.
4	7	7	.	.	.	54	94	20	69	5	.
0-4	526	526	.	.	.	50-54	397	89	291	17	.
5	4	4	.	.	.	55	107	23	77	6	1
6	7	7	.	.	.	56	110	23	76	10	1
7	5	5	.	.	.	57	110	22	79	9	.
8	9	9	.	.	.	58	129	28	93	7	.
9	6	6	.	.	.	59	117	23	82	12	.
5-9	31	31	.	.	.	55-59	573	119	407	44	3
10	2	2	.	.	.	60	139	34	97	8	.
11	4	4	.	.	.	61	128	34	79	15	.
12	3	3	.	.	.	62	134	28	94	12	.
13	3	3	.	.	.	63	154	27	105	22	.
14	5	5	.	.	.	64	129	34	80	15	.
10-14	17	17	.	.	.	60-64	684	157	455	72	.
15	8	8	.	.	.	65	160	28	102	30	.
16	10	10	.	.	.	66	150	30	97	23	.
17	3	3	.	.	.	67	142	31	88	23	.
18	6	6	.	.	.	68	188	55	114	19	.
19	10	10	.	.	.	69	169	29	104	36	.
15-19	37	37	.	.	.	65-69	809	173	505	131	.
20	5	5	.	.	.	70	211	48	108	55	.
21	14	13	1	.	.	71	185	43	107	35	.
22	5	5	.	.	.	72	221	50	124	47	.
23	6	6	.	.	.	73	217	49	113	55	.
24	8	5	3	.	.	74	251	58	119	74	.
20-24	38	34	4	.	.	70-74	1,085	248	571	266	.
25	6	4	2	.	.	75	264	57	127	80	.
26	6	2	4	.	.	76	238	59	100	79	.
27	12	10	2	.	.	77	194	40	93	61	.
28	9	6	3	.	.	78	241	49	101	91	.
29	12	8	4	.	.	79	256	54	110	92	.
25-29	45	30	15	.	.	75-79	1,193	259	531	403	.
30	12	8	4	.	.	80	261	53	102	106	.
31	7	2	5	.	.	81	204	30	76	98	.
32	14	4	10	.	.	82	195	32	83	80	.
33	8	3	5	.	.	83	165	24	62	79	.
34	10	6	4	.	.	84	191	39	67	85	.
30-34	51	23	28	.	.	80-84	1,016	178	390	448	.
35	23	10	13	.	.	85	138	22	49	67	.
36	19	10	9	.	.	86	128	21	40	67	.
37	18	8	10	.	.	87	99	19	31	49	.
38	22	8	14	.	.	88	71	17	16	38	.
39	19	3	16	.	.	89	59	11	14	34	.
35-39	101	39	62	.	.	85-89	495	90	150	255	.
40	20	11	9	.	.	90	48	11	8	29	.
41	33	11	20	2	.	91	35	6	8	21	.
42	27	11	16	.	.	92	28	9	2	17	.
43	29	4	25	.	.	93	13	.	3	10	.
44	36	17	17	1	1	94	10	2	3	5	.
40-44	145	54	87	3	1	90-94	134	28	24	82	.
45	35	8	27	.	.	95	8	1	1	6	.
46	41	12	28	.	1	96	7	1	.	6	.
47	45	9	35	1	.	97	6	1	1	4	.
48	53	11	39	3	.	98	4	.	.	4	.
49	63	11	48	4	.	99	2	.	1	1	.
45-49	237	51	177	8	1	95-99	27	3	3	21	.
						100 and over	2	.	1	1	.
						All Males	7,643	2,186	3,701	1,751	5

at each year of age and by Conjugal Condition, 1956.

FEMALES

Ages	Total	Single	Married	Widowed	Divorced	Ages	Total	Single	Married	Widowed	Divorced
0	383	383	.	.	.	50	46	17	27	2	.
1	17	17	.	.	.	51	30	7	20	3	.
2	7	7	.	.	.	52	57	18	32	7	.
3	6	6	.	.	.	53	56	12	35	9	.
4	3	3	.	.	.	54	60	14	38	8	.
0-4	416	416	.	.	.	50-54	249	68	152	29	.
5	6	6	.	.	.	55	60	9	38	12	.
6	4	4	.	.	.	56	79	19	47	13	.
7	1	1	.	.	.	57	62	16	32	14	.
8	3	3	.	.	.	58	90	20	53	17	.
9	3	3	.	.	.	59	72	14	37	20	1
5-9	17	17	.	.	.	55-59	363	78	207	76	2
10	5	5	.	.	.	60	100	31	49	20	.
11	1	1	.	.	.	61	86	26	44	16	.
12	3	3	.	.	.	62	135	36	56	43	.
13	1	1	.	.	.	63	119	36	47	36	.
14	9	9	.	.	.	64	118	31	52	35	.
10-14	19	19	.	.	.	60-64	558	160	248	150	.
15	5	5	.	.	.	65	136	30	58	47	1
16	2	2	.	.	.	66	134	28	46	60	.
17	9	8	1	.	.	67	159	49	57	53	.
18	1	1	.	.	.	68	155	40	48	67	.
19	4	3	1	.	.	69	159	47	52	60	.
15-19	21	19	2	.	.	65-69	743	194	261	287	1
20	4	4	.	.	.	70	205	49	54	102	.
21	4	4	.	.	.	71	181	43	51	87	.
22	4	4	.	.	.	72	213	53	73	87	.
23	4	4	.	.	.	73	195	56	43	96	.
24	7	4	3	.	.	74	251	51	59	141	.
20-24	23	20	3	.	.	70-74	1,045	252	280	513	.
25	8	5	3	.	.	75	244	74	44	126	.
26	9	6	3	.	.	76	276	81	47	147	.
27	4	3	1	.	.	77	201	52	39	110	.
28	6	1	5	.	.	78	272	76	51	145	.
29	13	1	12	.	.	79	215	58	43	114	.
25-29	40	16	24	.	.	75-79	1,208	341	224	642	1
30	9	3	5	1	.	80	298	72	51	175	.
31	9	2	7	.	.	81	214	47	29	138	.
32	14	4	10	.	.	82	208	58	20	130	.
33	13	5	8	.	.	83	203	55	18	130	.
34	17	4	12	1	.	84	224	61	21	142	.
30-34	62	18	42	2	.	80-84	1,147	293	139	715	.
35	17	3	12	2	.	85	173	42	14	117	.
36	11	1	9	1	.	86	155	39	10	106	.
37	19	3	14	2	.	87	144	31	5	108	.
38	25	6	18	1	.	88	110	24	4	82	.
39	12	3	9	.	.	89	83	24	4	55	.
35-39	84	16	62	6	.	85-89	665	160	37	468	.
40	15	3	12	.	.	90	61	17	3	41	.
41	25	6	18	1	.	91	49	13	2	34	.
42	29	10	19	.	.	92	34	5	.	29	.
43	24	7	16	1	.	93	32	7	.	25	.
44	26	5	19	2	.	94	21	.	.	21	.
40-44	119	31	84	4	.	90-94	197	42	5	150	.
45	33	8	23	2	.	95	24	11	.	13	.
46	29	8	21	.	.	96	20	2	.	18	.
47	34	8	25	1	.	97	10	1	.	9	.
48	33	8	25	.	.	98	3	1	.	2	.
49	42	8	29	5	.	99	4	2	.	2	.
45-49	171	40	123	8	.	95-99	61	17	.	44	.
						100 and over	7	4	1	2	.
						All Females	7,215	2,221	1,894	3,096	4

**ABSTRACT XV—Northern Ireland: Proportion of Deaths
certain Age-**

Abbreviated List Nos.	CAUSES OF DEATH	All Ages		—1		1—		5—		10—	
		M	F	M	F	M	F	M	F	M	F
		1	Tuberculosis of respiratory system...	11	8
2	Tuberculosis, other forms ...	1	1	.	5	17	.	.	59	.	.
3	Syphilis and its sequelae ...	4	2
4	Typhoid fever
5	Cholera
6	Dysentery, all forms
7	Scarlet fever and streptococcal sore throat
8	Diphtheria
9	Whooping cough ...	1	1	15	10	17	30
10	Meningococcal infections ...	1	1	9	5	34	.	.	59	.	53
11	Plague
12	Acute poliomyelitis	3	61	32
13	Smallpox	32	.	.	.
14	Measles
15	Typhus and other rickettsial diseases
16	Malaria
17	All other diseases classified as infectious or parasitic ...	4	3	11	3	17	30	64	59	.	53
18	Malignant neoplasms, including neoplasms of lymphatic and haematopoietic tissues										
	(a) Cancer ...	144	152	.	.	119	61	97	.	118	53
	(b) Hodgkin's disease and leukaemia ...	7	4	.	.	51	.	97	59	59	.
19	Benign and unspecified neoplasms	1	3	.	3
20	Diabetes Mellitus ...	5	7	32	.	.	.
21	Anaemias ...	3	5	2
22	Vascular lesions affecting central nervous system ...	119	169	.	.	.	30	32	.	.	.
23	Nonmeningococcal meningitis ...	—	1	2	8	59	.
24	Rheumatic fever ...	3	2
25	Chronic rheumatic heart disease ...	11	16	32	.	.	105
26	Arteriosclerotic and degenerative heart disease ...	294	244
27	Other diseases of the heart ...	34	38	2
28	Hypertension with heart disease	26	40
29	Hypertension without mention of heart ...	10	11
30	Influenza ...	9	13	.	3	17
31	Pneumonia ...	36	32	90	78	169	121	.	59	59	210
32	Bronchitis ...	45	26	6	8	34	61
33	Ulcer of stomach and duodenum	9	5
34	Appendicitis ...	1	1	.	.	17	30	32	59	.	53
35	Intestinal obstruction and hernia	5	5	9	3	34	.	64	.	.	.
36	Gastritis, duodenitis, enteritis and colitis except diarrhoea of the newborn ...	3	6	13	18	17	.	.	59	.	105
37	Cirrhosis of liver ...	3	2	.	.	.	30
38	Nephritis and nephrosis ...	9	10	.	.	17	.	.	59	.	.
39	Hyperplasia of prostate ...	15	—	.	—	.	—	.	—	.	—
40	Complications of childbirth, pregnancy and the puerperium ...	—	2	—	—	—	—	—	—	—	—
41	Congenital malformations ...	18	17	253	266	102	212	64	118	.	53
42	Birth injuries, post natal asphyxia and atelectasis ...	16	13	266	240
43	Infections of the newborn ...	3	3	47	57
44	Other diseases peculiar to early infancy and prematurity unqualified ...	13	12	208	225
45	Senility without mention of psychosis ill-defined and unknown causes ...	35	52	9	10	17
46	All other causes ...	61	68	30	21	102	182	.	118	118	105
47	Motor vehicle accidents ...	14	4	.	.	136	30	258	176	176	210
48	All other accidents ...	21	17	28	29	85	121	161	118	412	.
49	Suicide and self-inflicted injury	4	3
50	Homicide and operations of war	—	—	2	5
	ALL CAUSES ...	1,000	1,000	1,000	1,000	1,000	1,000	1,000	1,000	1,000	1,000

from the Principal Causes per 1,000 of the total Deaths at Periods, 1956.

15—		25—		35—		45—		55—		65—		75—		85 and over		Abbreviated List Nos.	
M	F	M	F	M	F	M	F	M	F	M	F	M	F	M	F		
.	23	62	98	28	49	24	33	25	4	9	9	4	1	.	1	1	
.	.	10	20	.	10	2	5	1	1	2	2	
.	.	.	10	4	15	.	7	12	3	4	2	2	2	.	.	3	
.	4	
.	5	
.	1	1	6	
.	7	
.	8	
.	9	
.	10	
.	11	
13	12	
.	13	
.	14	
.	15	
.	16	
40	23	10	.	.	15	8	10	2	1	4	3	—	—	.	.	17	
27	114	125	176	215	310	235	293	204	287	171	187	114	101	64	55	18	
53	45	42	20	37	25	17	2	9	4	2	4	—	1	.	.	19	
.	.	10	4	10	8	17	1	1	1	1	2	.	2	.	.	20	
.	.	10	4	10	5	7	2	10	8	8	9	6	7	1	1	21	
.	23	.	10	4	10	5	5	2	8	4	7	4	4	.	2	.	
27	45	52	39	37	74	63	121	99	163	138	189	162	203	166	169	22	
40	68	21	39	4	10	8	5	6	2	1	1	.	—	.	.	23	
40	45	31	78	45	89	33	86	18	24	7	8	4	7	.	.	24	
.	23	73	20	175	64	295	140	340	207	337	265	326	311	342	314	26	
.	23	52	20	24	30	17	21	24	33	35	44	51	47	43	40	27	
.	.	.	.	16	10	13	24	23	34	40	51	34	49	14	40	28	
13	45	10	20	16	10	9	19	14	9	8	11	13	12	2	10	29	
.	.	.	.	12	5	5	8	12	5	5	13	13	14	17	24	30	
13	.	42	39	4	15	11	19	20	20	33	22	43	36	46	40	31	
13	.	10	10	33	10	49	26	63	28	54	35	41	28	38	19	32	
.	23	10	10	12	10	13	2	10	3	10	18	11	5	5	3	33	
.	.	.	.	5	5	2	1	34	
13	.	10	.	4	10	8	9	2	8	4	2	4	6	1	4	35	
.	23	.	39	8	10	.	2	6	5	2	7	3	4	.	2	36	
13	40	68	94	12	28	11	11	3	3	5	2	—	1	.	5	37	
.	—	.	—	.	—	.	—	6	16	8	11	9	6	5	5	38	
.	45	—	118	—	15	—	—	—	—	—	—	28	—	36	—	39	
27	.	.	20	8	.	6	2	.	5	40	
.	41
.	42
.	43
.	44
67	182	104	108	114	94	85	90	66	85	1	15	16	57	71	157	186	45
320	114	104	10	61	15	14	.	9	3	4	4	56	62	52	1	55	46
213	45	94	20	45	44	32	12	18	12	10	3	3	5	2	1	.	47
27	23	42	20	41	5	11	14	2	8	3	1	10	15	12	30	.	48
.	2	1	1	1	.	.	49
.	—	.	.	.	50
1,000	1,000	1,000	1,000	1,000	1,000	1,000	1,000	1,000	1,000	1,000	1,000	1,000	1,000	1,000	1,000		

ABSTRACT XVI—Northern Ireland: Deaths from Cancer by Sex, Age and Site, 1956.

108

Detailed List Nos.	Sites	Sex	AGES AT DEATH															
			All Ages	Under 20 yrs.	20—	25—	30—	35—	40—	45—	50—	55—	60—	65—	70—	75—	80—	85 and over
	All Sites	M	1,102	13	1	5	7	21	32	54	95	126	180	161	163	148	104	42
		F	1,099	5	3	3	15	20	43	49	74	119	145	159	175	153	85	51
	<i>Buccal Cavity and Pharynx</i>																	
140	Lip	M	10	1	2	2	2	2	1
		F
141	Tongue	M	11	3	.	4	1	3	.
		F	2	2
142	Salivary Gland	M	3	1
		F
143-144	Mouth	M	4	1	1	.	2
		F	7	1	4	1	1	2
145-148	Pharynx	M	11	.	.	1	.	.	.	1	.	.	4	1	1	1	1	.
		F	9	1	2	.	2	.	1	1	.	2	.
	<i>Digestive Organs and Peritoneum</i>																	
150	Oesophagus	M	27	1	.	.	1	1	3	7	4	5	4	1
		F	35	1	2	3	6	5	6	6	5	1
151	Stomach	M	235	6	8	17	19	28	31	31	34	33	25	3
		F	216	.	.	.	1	3	2	5	5	11	27	34	51	50	18	9
152-153	Intestines	M	101	1	2	4	6	4	5	17	15	23	17	7
		F	135	.	1	.	.	.	6	4	7	16	13	20	20	23	14	11
154	Rectum	M	67	1	2	5	3	5	10	7	11	12	7	4
		F	54	.	.	1	1	2	2	.	3	6	7	7	5	6	8	6
155-156	Biliary Passages and Liver	M	30	1	1	.	3	6	2	9	3	4	2	.
		F	55	.	.	.	1	.	1	.	2	5	12	11	10	9	2	2
157	Pancreas	M	47	2	.	3	6	1	6	7	5	12	5	.
		F	35	1	1	1	.	3	6	6	6	7	3	1
158	Peritoneum	M	7	.	.	.	1	3	1	1	.	.	.	1
		F	10	1	2	.	.	.	3	1	2	1	.	.
159	Other Digestive Organs	M	1	1	.	.	.
		F
	<i>Respiratory System</i>																	
160	Nose, Nasal Cavities, etc.	M	4	1	1	2	.	.	.
		F	4	1	.	.	1	1	1
161	Larynx	M	19	1	.	3	2	1	3	4	2	1	1
		F	7	1	.	2	2	.	1	1	1	.

162-163	Trachea, Bronchus and Lungs ...	M	260	.	.	1	2	3	9	15	41	46	43	40	33	14	10	3	
		F	72	.	.	.	2	1	5	6	7	14	4	11	8	8	3	3	
164	Mediastinum ...	M	1	1	
		F	3	1	.	.	1	.	
165	Thoracic Organs (specified as secondary)	M	2	1	
		F	
<i>Breast and Genito-Urinary Organs</i>																			
170	Breast ...	M	2	1	.	1	.	
		F	170	.	.	.	3	2	9	9	26	24	26	23	17	13	10	8	
171-174	Uterus ...	M	
		F	75	.	.	.	4	6	4	6	6	9	11	7	5	8	5	4	
175	Ovary, Fallopian Tube and Broad Ligament	M	
		F	52	.	1	.	1	2	5	4	4	6	7	9	8	4	1	.	
176	Other Female Genital Organs	M	
		F	14	1	1	2	3	1	2	2	2	13	
177	Prostate ...	M	89	1	4	4	11	20	17	19	.	
		F	
178	Testis ...	M	4	.	.	1	1	.	1	.	.	1	
		F	
179	Other Male Genital Organs	M	4	1	.	1	1	1	.	.	
		F	
180	Kidney ...	M	17	.	2	1	2	3	3	5	.	1	.	.	
		F	8	2	1	3	5	.	1	.	.	
181	Bladder and Other Urinary Organs	M	32	.	.	.	1	.	.	1	2	3	8	5	5	6	.	1	
		F	18	1	1	1	1	3	3	7	3	3	1	
<i>Other and Unspecified Sites</i>																			
190-191	Skin ...	M	8	1	1	4	2	.	.	
		F	12	1	.	.	3	2	2	1	3	
192	Eye ...	M	1	1	
		F	1	1	
193	Brain and other parts of Nervous System	M	24	?	1	1	1	2	3	4	4	5	1	1	2	1	.	.	
		F	24	.	.	1	1	2	2	4	4	4	3	2	3	2	.	.	
194	Thyroid Gland ...	M	2	1	1	1	.	.	
		F	14	.	.	1	.	.	.	1	.	1	3	4	2	1	1	.	
195	Other Endocrine Glands	M	
		F	1	1	
196	Bone ...	M	10	1	.	.	.	2	.	.	.	1	.	2	.	1	2	.	
		F	5	1	1	.	.	.	1	.	1	1	.	.	
197	Connective Tissue...	M	5	2	.	.	1	2	.	.	
		F	3	1	
198-199	Other Sites ...	M	33	3	1	.	.	.	3	3	1	2	2	2	5	4	3	4	
		F	30	1	.	1	1	1	1	1	1	3	1	4	8	7	1	2	
200, 202, 203, 205	Neoplasms of Lymphatic and Haematopoietic Tissues ...	M	31	3	1	1	1	4	1	1	2	5	3	4	4	1	1	.	
		F	28	1	1	2	.	6	3	5	5	1	1	.	

ABSTRACT XVII—Northern Ireland : Deaths from Cancer in each County and County Borough by Sex and Site, 1956.

Detailed List Nos.	SITES	Co. BOROUGHs				COUNTIES											
		Belfast		London-derry		Antrim		Armagh		Down		Fer-managh		London-derry (Exc. Co. Boro.)		Tyrone	
		M	F	M	F	M	F	M	F	M	F	M	F	M	F	M	F
<i>Buccal Cavity and Pharynx</i>																	
140	Lip	1	.	1	.	2	.	.	.	2	.	1	.	1	.	2	.
141	Tongue	4	.	.	.	3	1	.	.	2	1
142	Salivary Gland	1	.	.	.	1	1
143, 144	Mouth	1	3	.	.	1	1	.	2	1	.	1	1
145-148	Pharynx	7	2	.	.	2	1	1	2	.	2	2
<i>Digestive Organs and Peritoneum</i>																	
150	Oesophagus	9	14	2	4	5	1	1	4	7	8	.	1	1	1	2	2
151	Stomach	75	67	9	6	44	33	23	21	33	46	12	5	11	16	28	22
152, 153	Intestines	32	60	5	5	27	20	9	10	12	24	3	1	5	8	8	7
154	Rectum	24	24	4	3	15	6	6	2	8	7	2	3	4	4	4	5
155, 156	Biliary Passages and Liver	14	19	1	.	5	10	.	.	3	16	1	2	2	2	3	3
157	Pancreas	18	17	2	1	8	3	3	.	9	8	2	2	2	3	3	1
158	Peritoneum	3	5	1	1	2	1	.	1	1	.	.	2
159	Other Digestive Organs	1
<i>Respiratory System</i>																	
160	Nose, Nasal Cavities, etc.	1	2	.	2	.	.	.	1	1	.	1
161	Larynx	7	3	1	1	4	1	2	.	1	1	.	.	2	2	2	1
162, 163	Trachea, Bronchus and Lungs	133	38	6	5	34	5	11	2	45	17	7	2	12	2	12	1
164	Mediastinum	1	3
165	Thoracic Organs (Secondary)	1	1	.	.	.
<i>Breast and Genito-Urinary Organs</i>																	
170	Breast	66	.	5	.	29	1	11	.	33	.	5	1	10	.	11
171-174	Uterus	27	.	.	.	11	.	6	.	15	.	1	.	7	.	8
175	Ovary, Fallopian Tube and Broad Ligament	3	.	.	.	4	.	2	.	4	1
176	Other Female Genital Organs	17	.	2	.	12	.	5	.	8	.	3	.	4	.	1
177	Prostate	29	.	.	.	13	.	8	.	15	.	3	.	9	.	12	.
178	Testis	1	.	2	.	1
179	Other Male Genital Organs	1	.	1	.	.	.	1	1	.
180	Kidney	9	2	.	.	2	1	2	.	3	2	.	1	1	2	.	.
181	Bladder and other Urinary Organs	11	7	.	.	6	1	3	2	5	3	.	2	3	2	4	1
<i>Other and Unspecified Sites</i>																	
190, 191	Skin	1	1	.	1	3	2	.	.	2	4	.	.	.	2	.	2
192	Eye	1	1
193	Brain and other parts of the Nervous System	10	9	.	1	4	3	2	3	3	4	1	.	3	1	1	3
194	Thyroid Gland	2	7	.	.	2	.	2	.	2	1
195	Other Endocrine Glands	1
196	Bone	5	1	.	.	1	.	2	2	2	2	.	.	2	.	.	.
197	Connective Tissue	1	1	.	.	2	1	1	.	1	1
198, 199	Other Sites	9	12	1	2	4	2	3	3	10	4	1	2	1	3	4	2
200, 202, 203, 205	Neoplasms of Lymphatic and Haematopoietic Tissues	9	13	1	.	8	1	3	4	5	6	1	1	2	2	2	1
TOTAL ...		419	421	37	37	197	153	82	83	171	219	38	33	66	72	92	81

ABSTRACT XVIII—Northern Ireland: Ages of the Population according to the Census of 1951.

111

Ages	Northern Ireland			Belfast C.B.		Londonderry C.B.		Co. Antrim		Co. Armagh		Co. Down		Co. Fermanagh		Co. Londonderry		Co. Tyrone	
	Persons	Males	Females	Males	Females	Males	Females	Males	Females	Males	Females	Males	Females	Males	Females	Males	Females	Males	Females
Under 1 yr.	26,676	13,811	12,865	4,086	3,841	599	588	2,317	2,246	1,171	1,075	2,376	2,140	550	500	1,197	1,080	1,515	1,395
1 yr.	27,101	13,945	13,156	4,089	3,889	591	532	2,457	2,256	1,171	1,178	2,492	2,220	556	525	1,192	1,130	1,397	1,426
2 "	27,486	14,154	13,332	4,126	3,886	629	581	2,450	2,337	1,258	1,111	2,476	2,312	541	569	1,199	1,144	1,475	1,392
3 "	28,068	14,182	13,886	4,260	4,127	602	548	2,360	2,350	1,221	1,221	2,523	2,442	552	587	1,249	1,137	1,415	1,474
4 "	28,512	14,549	13,963	4,342	4,296	588	570	2,496	2,378	1,181	1,179	2,549	2,363	614	590	1,260	1,179	1,519	1,408
5-9	129,205	66,065	63,140	20,619	19,816	2,494	2,527	10,978	10,662	5,587	5,286	11,403	10,806	2,643	2,359	5,625	5,349	6,716	6,335
10-14	111,689	56,904	54,785	18,098	17,481	2,439	2,217	9,159	8,708	5,040	4,914	9,183	8,855	2,214	2,125	4,821	4,762	5,950	5,723
15-19	108,497	55,441	53,056	17,626	17,860	2,224	2,306	8,875	8,668	4,702	4,503	9,775	8,627	2,059	1,913	4,490	4,210	5,690	4,969
20-24	100,910	48,681	52,229	16,125	18,551	1,768	2,204	7,946	8,985	4,004	4,089	8,159	8,723	1,857	1,565	4,048	4,774	4,402	4,774
25-29	99,492	47,861	51,631	15,812	17,470	1,639	2,043	8,371	9,247	3,918	4,182	8,340	9,129	1,758	1,647	3,630	3,573	4,393	4,340
30-34	91,227	44,660	46,567	13,776	15,428	1,425	1,794	8,117	8,390	3,587	3,566	8,208	8,476	1,811	1,577	3,335	3,227	4,401	4,109
35-39	94,113	45,487	48,616	14,508	16,599	1,425	1,759	7,776	8,334	3,634	4,022	8,211	8,522	1,889	1,670	3,481	3,431	4,573	4,279
40-44	89,055	43,046	46,009	14,033	16,456	1,353	1,701	7,465	7,714	3,538	3,602	7,696	8,228	1,762	1,521	3,167	3,074	4,032	3,713
45-49	80,824	38,848	41,976	13,264	15,174	1,230	1,519	6,537	7,188	3,142	3,332	6,894	7,311	1,533	1,346	2,706	2,775	3,542	3,331
50-54	76,332	36,074	40,258	12,367	14,614	1,035	1,405	5,906	6,513	2,969	3,230	6,387	7,166	1,495	1,296	2,592	2,647	3,323	3,387
55-59	62,216	28,923	33,293	9,572	11,841	905	1,093	4,686	5,486	2,421	2,711	5,149	5,971	1,237	1,130	2,146	2,226	2,807	2,835
60-64	54,525	24,430	30,095	7,532	10,288	691	1,003	3,929	4,829	2,190	2,411	4,452	5,619	1,192	1,147	1,897	1,225	2,547	2,673
65-69	47,401	21,632	25,769	6,007	8,262	608	869	3,550	4,296	2,012	2,110	4,094	5,052	1,147	1,064	1,767	1,767	2,447	2,349
70-74	40,520	18,289	22,231	4,708	6,684	532	746	3,105	3,652	1,696	1,911	3,398	4,382	1,068	954	1,563	1,625	2,219	2,277
75-79	27,234	12,404	14,830	2,960	4,310	315	477	2,154	2,588	1,148	1,273	2,331	2,799	736	660	1,088	1,133	1,672	1,590
80-84	13,743	6,038	7,705	1,292	2,188	155	207	1,089	1,424	598	623	1,187	1,499	373	391	554	588	790	785
85-89	4,766	1,929	2,837	345	794	42	80	385	528	197	215	409	588	104	123	178	230	269	279
90-94	1,111	392	719	57	168	13	16	75	145	37	68	70	146	38	38	50	74	52	64
95 & over	218	64	154	9	35	3	2	8	34	4	16	10	33	13	5	4	13	13	16
All Ages	1,370,921	667,819	703,102	209,613	234,058	23,305	26,787	112,191	118,958	56,426	57,828	117,772	123,409	27,742	25,302	53,239	52,209	67,531	64,551

ABSTRACT XIX—Northern Ireland: Deaths from the Principal Causes by Months of Registration, 1956.

112

Abbreviated List Nos.	CAUSES OF DEATH	January		February		March		April		May		June		July		August		September		October		November		December		
		M	F	M	F	M	F	M	F	M	F	M	F	M	F	M	F	M	F	M	F	M	F	M	F	
B1	Tuberculosis of respiratory system...	10	5	11	6	6	5	9	6	7	6	4	4	7	6	4	8	9	3	5	2	12	4	2	6	
B2	Tuberculosis, other forms	1	.	1	1	1	1	1	1	.	2	1	
B3	Syphilis and its sequelae ...	3	3	2	3	2	1	2	.	2	1	1	1	.	2	1	.	4	2	.	2	.	5	1	4	4
B4	Typhoid fever	
B5	Cholera	
B6	Dysentery, all forms	1	1	.	.	
B7	Scarlet fever and streptococcal sore throat	
B8	Diphtheria	
B9	Whooping cough ...	2	.	3	1	.	2	2	1	.	.	.	1	1	
B10	Meningococcal meningitis ...	1	1	.	1	1	1	1	2	1	1	.	.	.	
B11	Plague	
B12	Acute poliomyelitis	1	1	1	1	.	
B13	Smallpox	
B14	Measles	1	
B15	Typhus and other rickettsial diseases	
B16	Malaria	
B17	All other diseases, classified as infectious and parasitic ...	4	1	3	3	3	1	.	2	4	2	2	1	2	2	2	2	.	2	3	1	4	2	1	1	
B18	Malignant neoplasms including neoplasms of lymphatic and haematopoietic tissues																									
	(a) Cancer ...	99	98	86	96	96	98	94	85	81	88	88	75	81	93	92	92	95	85	100	113	94	94	96	82	
	(b) Hodgkin's disease and leukaemia ...	3	3	7	.	2	2	6	2	4	1	4	2	3	3	5	.	7	1	5	5	5	5	4	1	
B19	Benign and unspecified neoplasms	2	1	1	1	.	2	1	4	1	2	.	2	.	1	.	3	2	1	.	1	.	.	1	2	
B20	Diabetes mellitus ...	2	2	9	4	6	6	2	7	4	5	1	8	1	.	3	2	2	5	5	7	2	2	1	3	
B21	Anaemias ...	1	2	3	3	1	5	5	4	.	2	3	3	.	4	5	4	2	2	1	2	.	1	2	5	
B22	Vascular lesions affecting central nervous system ...	93	143	70	118	124	149	66	106	69	89	73	82	67	66	63	83	62	90	61	102	76	85	86	103	

ABSTRACT XX—Northern Ireland: Infant

Detailed List Nos.	CAUSES OF DEATH	Total Deaths	Days						Total under 1 week		
			Under 1 day	1-	2-	3-	4-	5-		6-	
	All Causes	M F	467 383	129 138	40 39	49 20	27 14	16 11	6 4	10 7	277 233
010	Tuberculosis of meninges	M F	. 1
011	Tuberculosis of intestines	M F
001-008, 012-019	Other tuberculous diseases	M F
020-029	Syphilis	M F
050	Scarlet fever	M F
055	Diphtheria	M F
056	Whooping cough	M F	7 4
057	Meningococcal infections	M F	4 2	. .	1	1 .
080	Acute poliomyelitis	M F	. 1
085	Measles	M F
325	Mental deficiency	M F	. 3	. 1 1
340	Meningitis	M F	1 3
480-483	Influenza	M F	. 1
490-493	Pneumonia (excluding newborn) ...	M F	42 30
500-502	Bronchitis	M F	3 3
571.0, 572	Diarrhoea (excluding newborn) ...	M F	6 7
750-759	Congenital malformations	M F	118 102	21 31	6 5	12 3	5 3	4 2	2 3	4 3	54 50
760.0, 761.0	Birth Injuries without prematurity...	M F	26 15	9 5	4 2	4 1	4 1	3 1	. .	. 3	24 12
760.5, 761.5	Birth injuries with prematurity ...	M F	9 13	5 8	1 1	3 3	9 12
762.0	Asphyxia and atelectasis without prematurity...	M F	43 27	19 14	6 8	7 1	5 3	3 .	1 .	. 1	41 27
762.5	Asphyxia and atelectasis with prematurity ...	M F	46 37	22 21	7 8	9 4	4 1	1 1	. .	1 .	44 34

Mortality by Cause, Age and Sex, 1956.

WEEKS			Total under 4 weeks	MONTHS											Mortality rate per 10,000 Live Births	Deaths of Illegitimate Infants		Detailed List Nos.
1-	2-	3-		1-	2-	3-	4-	5-	6-	7-	8-	9-	10-	11-		No.	Rate per 10,000 Illegitimate Births	
19 26	18 7	22 5	336 271	28 27	21 21	24 19	14 13	10 7	6 10	10 2	6 5	6 4	1 2	5 2	309 266	21 13	527 331	
.	1	1	.	.	010
.	011
.	1	.	.	001-008, 012-019
.	020-029
.	050
.	055
.	1	2	.	1	2	.	1	.	.	5 3	.	26	056
.	.	.	1	1	1	.	.	1	1	3 1	.	.	057
.	1	.	1	.	.	080
.	085
.	.	.	1	1	1	2	.	.	325
.	1	2	1	.	2	.	.	340
.	1	1	.	.	480-483
.	.	.	.	10	4	7	8	3	2	2	3	2	.	1	28	1	25	490-493
.	.	.	.	8	6	6	3	1	2	1	1	1	.	1	21	1	26	
.	.	.	.	1	1	2	1	2	.	.	500-502
.	.	.	.	2	1	2	.	.	.	1	4	.	.	571.0, 572
.	.	.	.	2	2	1	.	1	.	.	.	1	.	.	5	.	.	
10 11	12 3	9 3	85 67	8 11	7 2	5 5	2 5	2 3	2 5	2 1	1 1	2 2	1 .	1 .	78 71	5 2	126 51	750-759
1 1	.	1	26 14	.	1	17 10	1	25	760.0, 761.0
.	.	.	9 13	6 9	.	.	760.5, 761.5
.	.	1	42 27	1	28 19	4	101	762.0
1 2	1	.	46 36	1	30 26	1	26	762.5

ABSTRACT XX (continued)—Northern Ireland:

Detailed List Nos.	CAUSES OF DEATH	Total Deaths	Days						Total under 1 week	
			Under 1 day	1-	2-	3-	4-	5-		6-
763.0	Pneumonia of newborn without prematurity...	M	12	.	.	1	.	1	1	4
		F	12	1	2	3
763.5	Pneumonia of newborn with prematurity ...	M	4	2	.	2
		F	5	.	.	1	2	1	.	4
764.0	Diarrhoea of newborn without prematurity...	M	4	1	1
		F
764.5	Diarrhoea of newborn with prematurity ...	M	1
		F
765-768, .0	Other infections of newborn without prematurity...	M	1
		F	5	.	1	.	1	1	.	3
765-768, .5	Other infections of newborn with prematurity ...	M
		F
770.0	Haemolytic disease of newborn without prematurity...	M	11	5	2	2	1	.	.	10
		F	12	6	3	2	1	.	.	12
770.5	Haemolytic disease of newborn with prematurity ...	M	2	.	.	2	.	.	.	2
		F
769, } 771, } 772 }	Other defined diseases of early infancy without prematurity...	M	11	2	2	1	4	1	1	11
		F	5	1	.	1	.	2	.	4
769, } 771, } 772 }	Other defined diseases of early infancy with prematurity ...	M	4	2	2	4
		F	4	3	1	4
773-775	Ill-defined diseases peculiar to early infancy without prematurity...	M
		F	5	4	4
773-775	Ill-defined diseases peculiar to early infancy with prematurity ...	M
		F
776	Prematurity unqualified ...	M	69	42	10	7	2	.	1	64
		F	60	41	7	2	4	3	1	58
776	Other natural causes ...	M	29	1	.	.	1	1	.	4
		F	13	1	.	1	.	.	.	2
E921-922	Inhalation and ingestion of food, etc. causing obstruction or suffocation ...	M	6	.	.	.	1	.	.	1
		F	5
E924-925	Accidental mechanical suffocation ...	M	5
		F	5
E926	Lack of care of infants under 1 year of age	M
		F	1	.	1	1
E926	Other violence ...	M	3	1	1
		F	2	2	2

Infant Mortality by Cause, Age and Sex, 1956.

WEEKS			Total under 4 weeks	MONTHS											Mortality rate per 10,000 Live Births	Deaths of Illegitimate Infants		Detailed List Nos.
1-	2-	3-		1-	2-	3-	4-	5-	6-	7-	8-	9-	10-	11-		No.	Rate per 10,000 Illegitimate Births	
3	1	4	12	8	.	.	763.0
6	2	1	12	8	.	.	
1	.	1	4	3	.	.	763.5
.	1	.	5	3	1	26	
.	2	1	4	3	1	25	764.0
.	
.	.	1	1	1	.	.	764.5
.	
.	.	1	1	1	.	.	765-768, .0
.	.	1	4	.	1	3	.	.	
.	765-768, .5
.	
.	1	.	11	7	.	.	770.0
.	.	.	12	8	1	26	
.	
.	.	.	2	1	.	.	770.5
.	
.	.	.	11	7	.	.	769, } .0
1	.	.	5	3	.	.	771, } .0
.	772, } .0
.	.	.	4	3	.	.	769, } .5
.	.	.	4	3	1	26	771, } .5
.	772, } .5
.	.	.	4	.	.	1	3	.	.	773-775
.	
.	773-775
3	.	1	68	.	.	1	46	4	101	776
2	.	.	60	42	2	51	
.	.	2	6	3	4	6	1	3	1	4	.	1	.	19	3	75		
1	.	.	3	2	1	1	2	2	1	9	.	.		
.	.	.	1	1	3	.	.	1	4	.	.	E921-922	
.	2	2	1	3	.	.		
.	1	.	1	2	.	1	.	.	.	1	.	.	.	3	1	25	E924-925	
.	3	1	1	3	.	.		
.	E926
.	.	.	1	1	1	26		
.	.	.	1	.	.	1	2	1	25		
.	.	.	2	1	2	51		

ABSTRACT XXI—Northern Ireland : Infant Mortality by Cause and Month of Registration, 1956.

Detailed List Nos.	CAUSES OF DEATH	MONTH OF REGISTRATION														
		Total	January	February	March	April	May	June	July	August	September	October	November	December		
010	Tuberculosis of meninges ... M	1														
011	Tuberculosis of intestines ... F															
001-008, 012-019, 020-029	Other tuberculous diseases ... M															
	Syphilis ... F															
050	Scarlet fever ... M															
055	Diphtheria ... F															
056	Whooping cough ... M	7	2	2		2							1			
057	Meningococcal infections ... F	4		1	1	1				1						
	... M	4				1				2			1			
080	Acute poliomyelitis ... F	2		1	1											
085	Measles ... M	1														
	... F	1														
340	Meningitis ... M	1			1											
	... F	3	1	1	1											
480-483	Influenza ... M															
	... F	1		1												
490-493	Pneumonia (excluding newborn) ... M	42	5	2	9	3	7		1	1	1	4	3	6		
	... F	30	2	4	6	1	3			2		3	3	6		
500-502	Bronchitis ... M	3		1	1	1										
	... F	3		1			1									1
571-572	Diarrhoea (excluding newborn) ... M	6	2		2							1				
	... F	7	1	1			1					1				1
750-759	Congenital malformations ... M	118	10	11	10	4	11	9	10	10	16	8	10	9		
	... F	102	14	10	9	14	12	10	3	5	5	7	8	5		
760, 761	Birth injuries ... M	35	5	1	5	6	2	2	2	2	3	3	3	3		
	... F	28	3	4	3	2	4	1	1	3	4					3
762	Asphyxia and atelectasis ... M	89	6	9	11	5	8	6	5	5	10	10	5	9		
	... F	64	7	6	5	2	6	7	7	7	8	8	3	6		
763	Pneumonia of newborn ... M	16			4	2	2	1		2	1		2	2		
	... F	17	3			2	3	3		2	2	1	1	1		
764	Diarrhoea of newborn ... M	5		1					1				1			
	... F	1														
765-768	Other infections of newborn ... M	1	1													
	... F	5		2			1	1								1
770	Haemolytic disease of newborn ... M	13	1	1		1	2	1			2	3	1	1		
	... F	12	1	1		2	1	1	3		2					1
769, 771	Other defined disease of early infancy ... M	15	1	2	2		2	2	1		2	1	2			
772	... F	10		1				1			5	1	1	1		
773-775	Ill-defined diseases peculiar to early infancy ... M															
	... F	4	1			1						2				
776	Prematurity unqualified ... M	69	10	2	5	7	3	4	7	6	4	8	10	3		
	... F	60	8	4	4	5	5	2	5	5	6	4	6	6		
	Other natural causes ... M	29	2	4	2	4	4	1	5	1	1	2	2	1		
	... F	16	2	2	2	1	1	2	1		2	1	1	1		
	Deaths from violence ... M	14	1	2	1		2	2	1		2	1	2			
	... F	13	2	1	3	1		1	1	1		1				2
	TOTAL ... M	467	46	38	53	35	45	30	33	27	42	44	41	33		
	... F	383	45	41	35	32	38	32	23	25	27	28	23	34		

ABSTRACT XXII—Northern Ireland : Deaths of Children under 1 year in each County and County Borough, 1953-56.

AREA	Deaths of All Children under 1 year of Age																										
	1953	1954	1955	Year 1956																							
				MALES AND FEMALES								MALES								FEMALES							
				Total	under 1 day	1-7 days	1-4 wks	1-2 mths	2-3 mths	3-6 mths	6-12 mths	Total	under 1 day	1-7 days	1-4 wks	1-2 mths	2-3 mths	3-6 mths	6-12 mths	Total	under 1 day	1-7 days	1-4 wks	1-2 mths	2-3 mths	3-6 mths	6-12 mths
NORTHERN IRELAND:	1,090	951	938	850	267	243	97	55	42	87	59	467	129	148	59	28	21	48	34	383	138	95	38	27	21	39	25
All Urban Areas ..	612	554	543	462	131	124	56	38	26	55	32	253	64	73	31	22	12	32	19	209	67	51	25	16	14	23	13
All Rural Areas ..	478	397	395	388	136	119	41	17	16	32	27	214	65	75	28	6	9	16	15	174	71	44	13	11	7	16	12
Belfast County Borough ..	380	321	300	240	62	59	25	18	18	36	22	131	28	37	15	14	7	19	11	109	34	22	10	4	11	17	11
Londonderry Cnty Borough	62	57	63	59	15	18	16	6	1	1	2	33	9	10	7	4	1	2	2	26	6	8	9	2	1	1	1
County Antrim ..	159	136	151	153	47	47	18	6	10	12	13	90	25	28	13	1	6	9	8	63	22	19	5	5	4	3	5
" Arinagh ..	83	84	80	70	20	28	3	7	1	9	2	40	11	19	2	2	1	4	1	30	9	9	1	5	5	1	1
" Down ..	149	150	129	141	47	45	13	6	5	16	9	75	23	25	8	3	3	10	3	66	24	20	5	3	2	6	6
" Fermanagh ..	43	32	37	30	16	8	1	1	1	2	2	14	6	5	1	1	1	1	1	16	10	3	1	1	1	1	1
" Londonderry ..	99	77	77	71	26	17	9	4	5	6	4	38	15	12	5	2	2	1	3	33	11	5	4	4	3	5	1
" Tyrone ..	115	94	101	86	34	21	12	7	2	5	5	46	12	12	8	4	1	4	5	40	22	9	4	3	1	1	1

119

ABSTRACT XXIII—Northern Ireland : Mortality among Illegitimate Children in each County and County Borough, 1953-56.

AREA	Deaths of All Children under 1 year of Age																										
	1953	1954	1955	Year 1956																							
				MALES AND FEMALES								MALES								FEMALES							
				Total	under 1 day	1-7 days	1-4 wks	1-2 mths	2-3 mths	3-6 mths	6-12 mths	Total	under 1 day	1-7 days	1-4 wks	1-2 mths	2-3 mths	3-6 mths	6-12 mths	Total	under 1 day	1-7 days	1-4 wks	1-2 mths	2-3 mths	3-6 mths	6-12 mths
NORTHERN IRELAND:	56	43	30	34	10	14	.	3	1	6	.	21	6	8	.	2	.	5	.	13	4	6	.	1	1	1	.
All Urban Areas ..	39	29	14	22	3	11	.	2	1	5	1	16	5	7	.	2	.	5	.	6	1	4	.	1	1	.	.
All Rural Areas ..	17	14	16	12	7	3	.	1	1	1	.	5	2	1	7	3	2	.	1	1	1	.
Belfast County Borough ..	30	18	10	10	1	3	.	2	1	3	.	8	.	3	.	2	.	3	.	2	1	.	.	1	.	.	.
Londonderry Cnty Borough	5	3	2	1	.	1	1	1	1
County Antrim ..	4	4	4	6	4	1	.	.	.	1	.	3	2	1	.	3	2	1
" Armagh ..	1	2	3	3	1	2	3	1	2	1	1	1
" Down ..	1	8	3	5	1	4	2	.	2	3	1	2
" Fermanagh ..	2	2	1	1	.	1	1	1	1
" Londonderry ..	3	3	3	4	2	2	.	3	2	1	.	1	1	.	.	.	1	.	.
" Tyrone ..	10	3	4	4	1	2	.	1	.	.	.	2	1	1	2	2	1

ABSTRACT XXIV—Northern Ireland: Notifications of certain Infectious Diseases, 1956.

120

COUNTY BOROUGHS BOROUGH URBAN AND RURAL DISTRICTS	Acute Influenzal and Acute Primary Pneumonia	Cerebro-Spinal Fever	Diphtheria	Dysentery	Erysipelas	Food Poisoning (Bacterial Origin)	Gastro-Enteritis (under 2 years)	Infective Hepatitis	Measles	Poliomyelitis	Puerperal Pyrexia including Puerperal fever	Rheumatic Fever	Scarlet Fever	Typhoid and Para- typhoid Fevers	Vincent's Angina	Whooping Cough	Pulmonary Tuberculosis	Non-Pulmonary Tuberculosis	Other Diseases	Total
Belfast County Borough ...	159	20	.	213	31	30	389	166	1,798	8	37	22	539	6	16	790	417	47	27	4,715
Londonderry County Borough	11	.	.	2	5	57	54	31	324	.	1	2	63	1	3	27	81	9	.	671
County Antrim																				
Ballycastle Urban District	1	1	.	.	2
Ballyclare " " ...	1	1	1	.	.	3	.	.	4	6	.	.	16
Ballymena Municipal Borough	4	.	1	.	.	.	6	.	.	36	15	6	.	68
Ballymoney Urban District	18	3	5	.	.	26
Carrickfergus Municipal Borough ...	2	.	.	62	2	.	9	4	4	.	.	.	47	.	.	2	2	7	1	142
Larne " " ...	5	74	5	5	1	.	.	4	.	.	42	13	.	.	145
Lisburn Urban District " "	2	6	1	3	12	5	.	2	.	8	.	.	37	21	3	.	100
Portrush " "	1	2	1	.	.	4	.	.	1	7
Whitehead " " ...	2	.	.	1	.	4	1	2	2	.	.	.	3	.	.	15
Antrim Rural District	7	1	.	3	5	113	2	.	.	13	1	1	75	14	4	3	242
Ballycastle " "	3	.	.	.	6	.	.	9
Ballymena " " ...	4	.	.	.	1	.	2	.	7	2	.	.	5	.	.	44	12	6	3	86
Ballymoney " "	1	.	3	.	1	.	.	1	1	.	.	30	.	.	8	9	.	1	55
Belfast " " ...	2	1	.	11	6	21	29	11	187	2	1	.	103	.	2	57	24	12	3	472
Larne " " ...	3	.	.	3	1	.	3	14	4	.	.	1	25	.	4	20	6	2	1	87
Lisburn " " ...	3	1	.	21	2	3	10	16	25	1	.	.	22	1	.	79	23	3	1	211
County Armagh																				
Armagh Urban District	1	.	4	.	.	.	2	95	.	.	.	8	.	.	27	7	1	1	146
Keady " "	1	.	2	.	1	1	6	.	.	8	.	.	1	20
Lurgan Municipal Borough ...	1	.	.	4	.	.	3	.	20	1	1	.	12	.	.	9	13	3	1	69
Portadown " "	1	1	.	.	.	15	.	.	.	12	.	.	19	9	1	.	58
Tandragee Urban District	1	3	2	.	6
Armagh Rural District ...	2	2	.	6	1	.	2	4	60	1	.	2	43	.	.	39	11	2	1	176
Lurgan " "	2	1	.	2	.	8	1	.	.	8	.	.	18	4	3	.	47
Newry No. 2 " "	1	.	4	1	.	1	1	11	2	.	.	6	.	.	13	18	5	1	69
Tandragee " "	2	7	.	.	5	.	.	2	16

County Down																			
Banbridge Urban District					1	1			3				3		3	4	1		16
Bangor Municipal Borough			2				2	1	4				21	1	29	16	2		79
Donaghadee Urban District															4				9
Downpatrick " "	1							5	6						13	12			37
Dromore " "																3	1		4
Holywood " "	1		1				7	13	31	1			6		7	2			80
Kilkeel " "		1						1				2			9	1			16
Newcastle " "	1	2											4		75	1			81
Newry " "	4	1	1					5	3			2	2	2	19	16	1	2	86
Newtownards Municipal Borough		1					1		40	1	1		8		1	14			105
Warrenpoint Urban District	1								5	1	1	1	3		89	4	1		105
Banbridge Rural District	7	2		7			2	4	4				6		24	9	3	9	77
Castlereagh " "	3	2		7	1		11	1	84	1		1	53		86	16	2	1	250
Downpatrick " "	2	1		3	2		3	3	72	1			4		181	30	8	3	313
Hillsborough " "	9			8		1	10	12	39		1	1	27	1	58	17	5		189
Kilkeel " "	1			1			3	1	14	1	1	1	13		44	3	2	1	85
Moira " "	6			1		1	1	2	100				6		28		2	2	149
Newry No. 1 " "			1				1	1	11				13		113	7	1	2	150
North Down " "							2		82				32		37	19	1		173
Country Fermanagh																			
Enniskillen Municipal Borough	1						2	1	3			1	4			10	5		27
Enniskillen Rural District	1		2						1		1	6	1		16	10	4	2	44
Irvinestown " "	23		31	4		1	12	1	1	1	1	7	1		4	5	4		95
Lisnaskea " "			8				2		15				9	1	75	17	11	4	142
County Londonderry																			
Coleraine Municipal Borough							1	1	5				19		29	10	1		66
Limavady Urban District		1		1			2		4				5		9	2		1	25
Portstewart " "				1									1	1		2	1		6
Coleraine Rural District										1			14		12	15		1	43
Limavady " "	8			2			3	4	4	1		2	6		12	16	5		63
Londonderry " "	8				2		8	4	37	3			14		6	11	3		96
Magherafelt " "	8		1		1		2	31	7				8		12	21		1	92
County Tyrone																			
Cookstown Urban District	6			2			3	1	1	1	1	1	2		7	1		1	26
Dungannon " "				1			7	4	1		1	3			3	8		1	29
Omagh " "	2	1		1			12	44				2			10	4	3		80
Strabane " "	1						1	1	29		1	1	1			9			43
Castleberg Rural District	1								105	1		1	4		14	7	1		135
Clogher " "	19							3				1			7	3	1		34
Cookstown " "	11						5	4	1			3			17	11		1	78
Dungannon " "	4	2		1	1	4	33	3	2	1	1	7		1	33	8	2	4	107
Omagh " "	20	1		2		1	15	50	1			3			48	7	1		149
Strabane " "	34	1		2		1	9	114	1		2	4	1	7	8	8	7	2	201
Total: Northern Ireland	378	44	465	83	126	587	501	3,641	49	47	51	1,301	17	37	2,487	1,099	190	*91	11,194

121

Only the first case of measles or whooping cough in a household is required to be notified, unless a period of 2 months intervenes in the case of the former disease and 3 months in the case of the latter.

* Including 3 cases of acute encephalitis, 2 of anthrax, 60 of glandular fever, 8 of leptospiral jaundice, 3 of ophthalmia neonatorum, 2 of pemphigus neonatorum and 13 of undulant fever.

**ABSTRACT XXV—Northern Ireland: Belfast Co. Borough and Londonderry Co. Borough
Summary of Vital Statistics for the years 1954, 1955 and 1956.**

SUBJECT	NORTHERN IRELAND			BELFAST COUNTY BOROUGH			LONDONDERRY CO. BOROUGH		
	1954	1955	1956	1954	1955	1956	1954	1955	1956
Birth Rate	20.76	20.78	21.11	18.49	17.84	18.49	27.89	29.00	28.25
Marriage Rate	6.60	6.83	6.70	7.96	8.04	8.21	8.30	8.66	7.67
Death Rate	10.90	11.05	10.64	10.71	10.47	10.43	10.06	10.29	9.89
Death Rates from certain specified diseases:									
Tuberculosis (all forms)	0.18	0.15	0.12	0.22	0.18	0.17	0.22	0.17	0.06
Cancer	1.48	1.56	1.58	1.73	1.63	1.89	1.39	1.44	1.38
Influenza	0.06	0.09	0.11	0.04	0.07	0.06	.	0.02	0.11
Pneumonia	0.43	0.51	0.39	0.56	0.66	0.47	0.33	0.41	0.43
Heart Disease	3.68	3.68	3.75	3.50	3.43	3.46	3.17	2.85	3.13
Infant Mortality Rate (per 1,000 live births) ...	33	32	29	39	37	29	40	42	39
Maternal Mortality Rate (per 1,000 live births)	0.78	0.83	0.58	0.48	0.62	0.73	1.40	0.67	.
Chief Notifiable Diseases—cases notified:									
Typhoid Fever	21	70	17	5	20	6	.	.	1
Scarlet Fever	1,590	1,922	1,301	496	784	539	198	104	63
Diphtheria	2	4	.	1	1
Cerebro-spinal Fever	63	51	44	32	25	20	2	5	.
Tuberculosis (all forms)	1,664	1,375	1,289	621	502	464	102	71	90

NOTE.—Where not otherwise stated, the rates given are per 1,000 of estimated population.