

PARLIAMENT OF NORTHERN IRELAND

Forty-fourth
Annual Report of
the Registrar General
1965

Presented to Parliament pursuant to Statute

*Ordered by The House of Commons to be Printed
30th June 1966*

BELFAST

HER MAJESTY'S STATIONERY OFFICE

PRICE 18s. 6d. NET

H.C. 1733

General Register Office
Fermanagh House
Ormeau Avenue
Belfast, 2
28th June 1966

TO THE RIGHT HONOURABLE

HERBERT V. KIRK, B.COM.SC., F.C.A.,
J.P., M.P.,

Minister of Finance for Northern Ireland

Sir,

I have the honour to submit the Forty-fourth Annual Report on the Births, Still-births, Deaths, and Marriages registered in Northern Ireland, together with Abstracts of the particulars of such registrations. The Report relates to the year ended 31st December 1965. The Abstracts have been prepared for presentation to Parliament, pursuant to the provisions of statutes governing the registration system. The Report draws attention to the salient features of the vital statistics contained in the Abstracts, and information is given relating to notification of infectious diseases, congenital abnormalities, migration and the weather.

I have the honour to be, Sir,

Your obedient Servant,

W. G. NICHOLL,

Registrar General of Births, Deaths, and
Marriages for Northern Ireland

TABLE OF CONTENTS

TEXT	<i>Page</i>
GENERAL NOTES	8
SUMMARY	9
SERIAL STATISTICS FOR NORTHERN IRELAND	10
COMPARATIVE STATISTICS, NORTHERN IRELAND, ENGLAND AND WALES, SCOTLAND AND THE IRISH REPUBLIC	11
POPULATION	12
MARRIAGES	
Number and rate	13
Ages at marriage	13
Method of celebration	13
LIVE BIRTHS	
Number and rate	15
Proportion of males to females	17
Illegitimate births	17
Multiple births	17
STILL-BIRTHS	
Number and rate	18
DEATHS	
Number and rate	20
Deaths in hospitals	22
Cause of death	22
Proportion of deaths from the principal causes	22
Deaths from the principal epidemic diseases	22
Influenza	24
Tuberculosis	24
Cancer	25
Cerebral haemorrhage, etc.	27
Heart diseases	27
Bronchitis	28
Pneumonia	28
Pregnancy and childbirth	29
Infant mortality	31
Neonatal mortality	33
Perinatal mortality	33
Mortality among illegitimate children	34
Violent deaths	35
CERTIFICATION OF DEATHS	37
LIFE TABLE	38
CONGENITAL MALFORMATIONS	39
MIGRATION	41
METEOROLOGY	42
ADMINISTRATION	
Introductory	46
Buildings licensed or registered for marriages	46
State of registration	46
Legitimacy Acts (N.I.), 1928 to 1961	46
Adoption of Children Act (N.I.), 1950	46
Searches and certificates	46
Verifications	47

ABSTRACTS

Abbreviations:—N.I.=Northern Ireland; Urb/Rur.=administrative urban and rural aggregates; Co.=county; C.B.=county borough; A.A.=administrative area of county.

<i>Abstract</i>	<i>Subject of abstract</i>	<i>Area for which statistics are given</i>	<i>Page</i>
1	Marriages, by month of registration, 1965	N.I., C.B.'s, Co.'s.	50
2	Conjugal condition of persons contracting marriages, 1965	N.I., C.B.'s., Co.'s	50
3	Ages of men at marriage, 1965	N.I., C.B.'s., Co.'s	51
4	Ages of women at marriage, 1965	N.I., C.B.'s, Co.'s.	51
5	Ages and conjugal conditions of persons married, 1965	N.I.	52
6	Ages in combination of men and women at marriage, 1965	N.I.	56
7	Live births, by sex, by quarters, 1965	N.I., C.B.'s, Co.'s.	57
8	Deaths, by sex, by quarters, 1965	N.I., C.B.'s, Co.'s.	57
9	Still-births, by cause and period of gestation, 1965	N.I.	58
10	Ages of the population according to the 1961 census	N.I., C.B.'s, Co.'s.	59
11	Causes of death at different age-periods by detailed list numbers, 1965	N.I.	60
12	Deaths from non-transport accidents by age and sex, (a) while working (b) by place of occurrence, 1965	N.I.	126
13	Causes of death, by sex and age-periods, by abbreviated list numbers, 1965	N.I., Urb/Rur., C.B.'s, Co.'s.	128
14	Details of births and deaths, by sex in each administrative area, 1965, showing 1961 census population	C.B.'s, Co.'s, A.A.	150
15	Deaths and death rates, at different age-periods, 1965	N.I., C.B.'s, Co.'s.	154
16	Death rates, by sex and age-groups, 1926, 1937, 1946-1965	N.I.	155
17	Deaths, by sex at each year of age, by conjugal condition, 1965	N.I.	156
18	Deaths, by sex and age-groups, by abbreviated list numbers, 1965	N.I.	158
19	Proportion of deaths per 1,000 total deaths, by age-groups and abbreviated list numbers, 1965	N.I.	162
20	Deaths, by months of registration, by abbreviated list numbers, 1965	N.I.	164

<i>Abstract</i>	<i>Subject of abstract</i>	<i>Area for which statistics are given</i>	<i>Page</i>
21	Deaths from cancer, by sex and site, 1965	C.B.'s, Co.'s.	166
22	Summary of vital statistics for 1963, 1964, 1965 ..	N.I., C.B.'s.	167
23	Infant mortality, by cause, age and sex, also illegitimate infant mortality, by cause, 1965	N.I.	168
24	Infant mortality, by cause, sex and month of registration, 1965	N.I.	174
25	Infant mortality, by sex and age, 1962-1965	N.I., Urb/Rur., C.B.'s, Co.'s.	175
26	Illegitimate infant mortality, by sex and age, 1962-1965	N.I., Urb/Rur., C.B.'s, Co.'s.	175
27	Nature of congenital malformations, by sex, type of birth and number of other children born to mother, 1965	N.I.	176
28	Nature of congenital malformations, by age of mother, 1965	N.I.	178
29	Children born (live and still) with congenital malformations, by sex, age of mother and number of other children born to mother, 1965	N.I.	181
30	Nature of congenital malformations, by month of birth, 1965	N.I.	182
31	Nature of congenital malformations, 1965	N.I., C.B.'s, Co.'s.	183
32	Notifications of certain infectious diseases, 1965	N.I., C.B.'s, Co.'s, A.A.'s.	184

DIAGRAMS

(Rates shown for Northern Ireland, England and Wales, Scotland and the Irish Republic.)

	<i>Page</i>
1 Marriage rates per 1,000 population	14
2 Live birth rates per 1,000 population	16
3 Death rates per 1,000 population	21
4 Death rates from cancer per 100,000 population	26
5 Maternal mortality rates per 1,000 live births	30
6 Infant mortality rates per 1,000 live births	32

GENERAL NOTES

The figures contained in this Report may be regarded as superseding the provisional figures already published for the year 1965 in the Registrar General's weekly and quarterly returns.

The value of the statistical information concerning deaths contained in the Registrar General's Annual Reports and other publications is to a large extent dependent on the degree of care and accuracy with which the members of the medical profession enter the required particulars on the form of medical certificate of the cause of death.

Throughout the Report, births and deaths have been recorded according to date of registration and not to date of occurrence. They have also been allocated to the district of normal residence, if in Northern Ireland, births having been assigned to the districts containing the normal residence of the parents, and deaths to the districts containing the normal residence of the deceased persons. Events occurring in Northern Ireland relating to persons whose normal residence is outside Northern Ireland have been assigned to the district of occurrence.

Rates are assessed per 1,000 of the estimated home population as at the 30th June unless otherwise stated. Marriage rates relate to the number of marriages solemnised, not to the number of persons married.

Comparisons with rates (births, deaths, etc.) recorded in other parts of the British Isles are included in several tables and diagrams. These comparisons are substantially correct but it should be remembered that (with the exception of Diagram 3) they are crude rates only and take no account of changes in or differences between the age and sex structure of the populations.

Generally speaking, the classifications adopted for the purposes of this Report are the Detailed and Abbreviated Lists contained in the "Manual of the International Statistical Classification of Diseases, Injuries and Causes of Death, 1955."

The term cancer, where used, refers to all malignant neoplasms and neoplasms of the lymphatic and haematopoietic tissues, except Hodgkin's disease, leukaemia and aleukaemia (I.S.C. Nos. 140-200, 202, 203 and 205).

Where more than one cause of death is reported, the death is classified according to the underlying cause, i.e. the disease or injury which initiated the train of morbid events leading directly to death. This method of classification is followed even if the deceased may have recovered from the underlying cause long before the date of death.

In the text and tables the term "neonatal mortality" relates to deaths of children under 4 weeks of age and the term "infant mortality" to deaths of all children (including neonatal) under 1 year of age. Perinatal deaths are deaths of infants under one week plus still-births.

In general in the tables and abstracts, dots (·) are used to indicate "none", and dashes (—) are used to indicate that information cannot be given or that the headings are not applicable.

REPORT 1965

SUMMARY

The rates for live births and marriages were lower than in 1964, the death rate was higher and the still-birth rate remained the same.

The following figures indicate the general trend of marriages, births and deaths over the past thirty years. More detailed comparisons will be found in Tables A and A1.

		1935	1955	1964	1965
Estimated population		1,271,000	1,394,000	1,458,000	1,469,000
Marriages	Number	8,844	9,513	10,614	10,452
	Rate	7.0	6.8	7.3	7.1
Live births	Number	24,742	28,965	34,345	33,890
	Rate	19.5	20.8	23.6	23.1
Illegitimate live births	Number	1,207	690	1,015	995
Still-births	Number	*	*	680	660
	Rate†	*	*	19	19
Deaths	Number	18,592	15,407	15,354	15,551
	Rate	14.6	11.1	10.5	10.6
Perinatal	Number	*	*	1,230	1,192
	Rate†	*	*	35	35
Neo-natal	Number	848	612	629	602
	Rate‡	34	21	18	18
Infant	Number	2,136	938	904	849
	Rate‡	86	32	26	25
Maternal	Number	136	24	6	11
	Rate	5.5‡	0.8‡	0.2†	0.3†
Deaths from					
Heart disease (all forms)		3,315	5,130	5,560	5,700
Coronary disease		*	2,058	3,164	3,343
(all ages)		*	*	190	210
(under 50 years)		*	*	883	891
(50-64 years)		*	*	2,091	2,242
(65 years and over)					
Cerebral haemorrhage etc.		1,395	2,113	2,212	2,276
Cancer (all sites)		1,602	2,170	2,292	2,417
Lung cancer		63§	269	396	414
Road vehicle accidents (E810-845)		*	166	232	211
Accidents in the home		*	*	157	172
Other violent causes		564	370	212	210
Inquests held		528	539	545	548

*Not available. †Rate per 1,000 births (live and still). ‡Rate per 1,000 live births. §Including larynx. ||All violent deaths.

TABLE A. Northern Ireland: Population, marriages, live births and deaths, 1951-1965, with quinquennial averages from 1911.

YEAR	Estimated mid-year population	Marriages	Live births (total)	Illegitimate live births	Deaths	Deaths of infants under 1 year of age	Still-Births
1911-15	1,238,000	7,535	29,675	1,296	21,929	3,030	—
1916-20	1,227,000	8,250	27,560	1,258	22,128	2,620	—
1921-25	1,260,000	7,873	29,104	1,248	19,594	2,392	—
1926-30	1,246,000	7,328	26,418	1,249	18,403	2,083	—
1931-35	1,258,000	7,806	25,098	1,259	18,026	1,966	—
1936-40	1,287,000	9,073	25,533	1,178	18,369	1,970	—
1941-45	1,304,000*	10,751	29,592	1,560	17,478*	2,169	—
1946-50	1,350,000*	9,396	29,764	1,124	16,039*	1,423	—
1951	1,372,600	9,414	28,477	895	17,628	1,173	—
1952	1,374,700	9,300	28,760	959	14,812	1,117	—
1953	1,384,100	9,416	28,984	818	14,813	1,090	—
1954	1,387,300	9,154	28,803	827	15,124	951	—
1955	1,393,800	9,513	28,965	690	15,407	938	—
1951-55	1,383,000	9,359	28,798	838	15,557	1,054	—
1956	1,396,600	9,359	29,489	790	14,858	850	—
1957	1,398,500	9,391	30,108	731	15,187	869	—
1958	1,402,300	9,257	30,301	709	15,132	850	—
1959	1,407,700	9,610	30,809	744	15,403	875	—
1960	1,419,800	9,881	31,989	815	15,296	870	—
1956-60	1,405,000	9,500	30,539	758	15,175	863	—
1961	1,427,400	9,861	31,915	786	16,108	877	727
1962	1,435,400	9,842	32,565	774	15,226	864	745
1963	1,446,000	10,155	33,414	879	15,899	902	663
1964	1,458,000	10,614	34,345	1,015	15,354	904	680
1965	1,469,000	10,452	33,890	995	15,551	849	660
1961-65	1,447,000	10,185	33,226	890	15,628	879	695

NOTE—For population, live births, deaths and still-births in each administrative area, see Abstract 14.

TABLE A1. Northern Ireland: Annual marriage, birth and death rates, and death rates of infants under 1 year per 1,000 live births, 1951-1965, with quinquennial averages from 1911.

YEAR	Rates per 1,000 of estimated population			Illegitimate live births per cent. of total live births	Death rates of infants under 1 year of age per 1,000 live births	Still-birth rates per 1,000 births (live and still)
	Marriages	Live births	Deaths			
1911-15	6.1	24.0	17.7	4.37	102	—
1916-20	6.7	22.5	18.0	4.56	95	—
1921-25	6.3	23.1	15.6	4.29	82	—
1926-30	5.9	21.2	14.8	4.73	79	—
1931-35	6.2	20.0	14.3	5.02	78	—
1936-40	7.1	19.8	14.3	4.61	77	—
1941-45	8.2	22.7	13.4*	5.27	73	—
1946-50	7.0	22.0	11.9*	3.78	48	—
1951	6.9	20.7	12.8	3.14	41	—
1952	6.8	20.9	10.8	3.33	39	—
1953	6.8	20.9	10.7	2.82	38	—
1954	6.6	20.8	10.9	2.87	33	—
1955	6.8	20.8	11.1	2.38	32	—
1951-55	6.8	20.8	11.3	2.91	37	—
1956	6.7	21.1	10.6	2.68	29	—
1957	6.7	21.5	10.9	2.43	29	—
1958	6.6	21.6	10.8	2.34	28	—
1959	6.8	21.9	10.9	2.41	28	—
1960	7.0	22.5	10.8	2.55	27	—
1956-60	6.8	21.7	10.8	2.48	28	—
1961	6.9	22.4	11.3	2.46	27	22
1962	6.9	22.7	10.6	2.38	27	22
1963	7.0	23.1	11.0	2.63	27	19
1964	7.3	23.6	10.5	2.96	26	19
1965	7.1	23.1	10.6	2.94	25	19
1961-65	7.0	23.0	10.8	2.67	26	20

*Statistics of deaths for the years 1941-49 relate to civilians only.

TABLE B. Comparative statistics for Northern Ireland, England and Wales, Scotland, and the Irish Republic, 1926, 1937, 1951, 1961-1965.

MARRIAGE RATES PER 1,000 OF POPULATION				
Years	Northern Ireland	England and Wales	Scotland	Irish Republic
1926	5.8	7.2	6.4	4.6
1937	6.7	8.8	7.7	5.0
1951	6.9	8.2	8.1	5.4
1961	6.9	7.5	7.8	5.4
1962	6.9	7.5	7.7	5.5
1963	7.0	7.5	7.6	5.5
1964	7.3	7.6	7.7	5.6*
1965	7.1	7.8*	7.8	5.8

LIVE BIRTH RATES PER 1,000 OF POPULATION				
Years	Northern Ireland	England and Wales	Scotland	Irish Republic
1926	22.5	17.8	21.1	20.6
1937	19.8	14.9	17.6	19.2
1951	20.7	15.4	17.7	21.2
1961	22.4	17.6	19.5	21.2
1962	22.7	18.0	20.1	21.9
1963	23.1	18.2	19.7	22.3
1964	23.6	18.4	20.0	22.5*
1965	23.1	18.1	19.3	22.3

DEATH RATES PER 1,000 OF POPULATION				
Years	Northern Ireland	England and Wales	Scotland	Irish Republic
1926	15.0	11.6	13.1	14.1
1937	15.1	12.4	13.9	15.3
1951	12.8	12.5	12.9	14.3
1961	11.3	12.0	12.3	12.3
1962	10.6	11.9	12.2	12.0
1963	11.0	12.2	12.6	11.9
1964	10.5	11.3	11.7	11.5*
1965	10.6	11.5*	12.1	11.6

PERINATAL, NEONATAL, AND INFANT MORTALITY RATES											
Years	Northern Ireland			England and Wales			Scotland			Irish Republic	
	†Peri-natal	§Neo-natal	§Infant	†Peri-natal	§Neo-natal	§Infant	†Peri-natal	§Neo-natal	§Infant	§Neonatal	§Infant
1926	—	34	85	—	32	70	—	36	83	27	74
1937	—	36	77	60	30	58	—	38	80	30	73
1951	—	25	41	38	19	30	44	22	37	25	46
1961	38	19	27	32	15	21	36	18	26	21	31
1962	38	18	27	31	15	22	35	18	27	19	29
1963	36	19	27	29	14	21	33	17	26	18	27
1964	35	18	26	28	14	20	32	16	24	17	27
1965	35	18	25	27	13	19	31	16	23	17	25

*Provisional.

†Per 1,000 births (live and still) § Per 1,000 live births.

POPULATION

The population of Northern Ireland estimated as at 30th June, 1965 was 1,469,000 persons, an increase of 11,000 over the mid 1964 figure. This estimate, comprising civilians and members of H.M. Forces stationed in Northern Ireland, is based on the census taken on 23rd April, 1961 (1,425,042 persons) revised to allow for natural increase and net immigration. During the year ended 30th June, 1965, the natural increase of 19,000 (approx.) was off-set by net migration of 8,000 (approx.) Further details regarding population are shown on page 41.

TABLE C. *Populations of counties, county boroughs and urban and rural areas as recorded at the censuses of 1901, 1926, 1951 and 1961, and as estimated at mid-year 1965.*

COUNTIES	Census 1901	Census 1926	Census 1951	Census* 1961	Mid-year estimate 1965
Northern Ireland	1,236,952	1,256,561	1,370,921	1,425,042	1,469,000
Total urban areas	530,576	637,719	728,297	770,001	786,400
Total rural areas	706,376	618,842	642,624	655,041	682,600
Belfast County Borough	349,180	415,151	443,671	415,856	406,800
Londonderry County Borough	39,892	45,159	50,092	53,762	56,200
Counties:					
Antrim	196,090	191,643	231,149	273,905	297,500
Armagh	125,392	110,070	114,254	117,594	121,500
Down	205,889	209,228	241,181	266,939	281,100
Fermanagh	65,430	57,984	53,044	51,531	51,400
Londonderry†	104,512	94,534	105,448	111,536	117,400
Tyrone	150,567	132,792	132,082	133,919	137,100

*Figures for each administrative area are given in Abstract 14.
 †Excluding County Borough.

TABLE C1. *Northern Ireland: Sex and age distribution of population as estimated at 30th June, 1965 and percentage of total population in each age-group.*

Age-group	Persons	% Age	Males	% Age	Females	% Age
TOTALS	1,469,000	100.0	716,300	100.0	752,700	100.0
Years						
0-14	426,200	29.0	219,000	30.6	207,200	27.5
15-64	892,000	60.7	434,600	60.7	457,400	60.8
65 & over	150,800	10.3	62,700	8.7	88,100	11.7
0-4	157,600	10.8	81,100	11.3	76,500	10.2
5-9	140,200	9.5	71,800	10.0	68,400	9.1
10-14	128,400	8.7	66,100	9.2	62,300	8.3
15-19	130,600	8.9	67,100	9.4	63,500	8.4
20-24	109,200	7.4	53,400	7.5	55,800	7.4
25-29	86,600	5.9	42,400	5.9	44,200	5.9
30-34	82,000	5.6	39,800	5.6	42,200	5.6
35-39	84,400	5.8	40,600	5.7	43,800	5.8
40-44	90,000	6.1	43,500	6.1	46,500	6.2
45-49	80,500	5.5	39,400	5.5	41,100	5.5
50-54	85,700	5.8	41,300	5.8	44,400	5.9
55-59	75,500	5.1	35,900	5.0	39,600	5.3
60-64	67,500	4.6	31,200	4.3	36,300	4.8
65-69	56,100	3.8	24,200	3.4	31,900	4.2
70-74	42,000	2.9	17,600	2.4	24,400	3.2
75-79	28,300	1.9	11,500	1.6	16,800	2.2
80-84	16,100	1.1	6,300	0.9	9,800	1.3
85 & over	8,300	0.6	3,100	0.4	5,200	0.7

The 1961 Census population by age and sex for Northern Ireland and for counties and county boroughs is given in Abstract 10.

MARRIAGES

Number and rate Marriages registered during the year numbered 10,452 giving a rate of 7.12 per 1,000 population. The corresponding number and rate for 1964 was 10,614 and 7.28 respectively. In 9,967 (95.4 per cent.) of the total marriages both contracting parties were single; in 357 (3.4 per cent.) one or both were widowed and in 154 (1.5 per cent.) one or both were divorced. Of every 1,000 persons married, 8 were previously divorced. This rate is 1 more than that for 1964; comparative rates for the years 1955 and 1945 were 10 and 5 respectively. Further details are given in Abstract 2.

The number of marriages celebrated in each month in 1965 was as follows:

January . 454	April . 835	July . 1,069	October . 915
February . 592	May . 438	August . 1,103	November 498
March . 1,415	June . 928	September 1,620	December 585
Qtrs.: 1st . 2,461	2nd . 2,201	3rd . 3,792	4th . 1,998

This shows that the period July to September was the most popular quarter for weddings, September heading the monthly totals with 1,620. As usual, May was the least popular month.

Ages at marriage Although the most popular age for marriage was 22 years for men and 21 years for women, the arithmetical average age of men marrying in 1965 was 27.2 and of women 24.5. During 1964 this age was 27.3 among men and 24.6 among women. In 1955, the average age was 29.2 for men and 26.1 for women. The mean age at marriage of persons marrying for the first time in 1965 was 26.3 years for men and 23.9 years for women. Of the contracting parties 11.4 per cent. of the husbands and 30.2 per cent. of the wives were minors, the relative figures for 1955 being 6.4 per cent. and 20.5 per cent. Further statistics will be found in Abstracts 3, 4, 5 and 6.

Method of celebration Table D shows the marriages registered during the years 1927, 1937, 1951 and 1958 to 1965 according to the form of celebration and Table D1 gives further details of marriages in 1965.

Marriages taking place in registrars' offices in the year under review represented 5.2 per cent. of the total marriages as compared with 6.2 in the previous year.

TABLE D. Northern Ireland: Marriages registered according to form of celebration, 1927, 1937, 1951, 1958-1965.

YEAR	Roman Catholic	Presbyterian	Church of Ireland	Methodist	Other denominations	In Registrars' Offices	Total marriages registered	Total marriage rate per 1,000 of estimated population
1927	2,091	2,074	2,150	235	237	388	7,175	5.74
1937	2,396	2,473	2,426	426	255	647	8,623	6.73
1951	2,723	2,975	2,270	446	306	694	9,414	6.86
1958	2,959	2,807	2,234	466	338	453	9,257	6.60
1959	3,108	2,920	2,291	472	340	479	9,610	6.83
1960	3,312	2,930	2,308	509	347	475	9,881	6.96
1961	3,285	2,942	2,258	517	339	520	9,861	6.91
1962	3,249	2,987	2,285	486	354	481	9,842	6.86
1963	3,405	3,031	2,247	534	381	557	10,155	7.02
1964	3,672	3,130	2,343	522	294	653	10,614	7.28
1965	3,574	3,165	2,264	533	369	547	10,452	7.12

DIAGRAM 1. Marriage rates (crude) in Northern Ireland, England and Wales, Scotland and the Irish Republic, 1940-65.
Rate per 1,000 population.

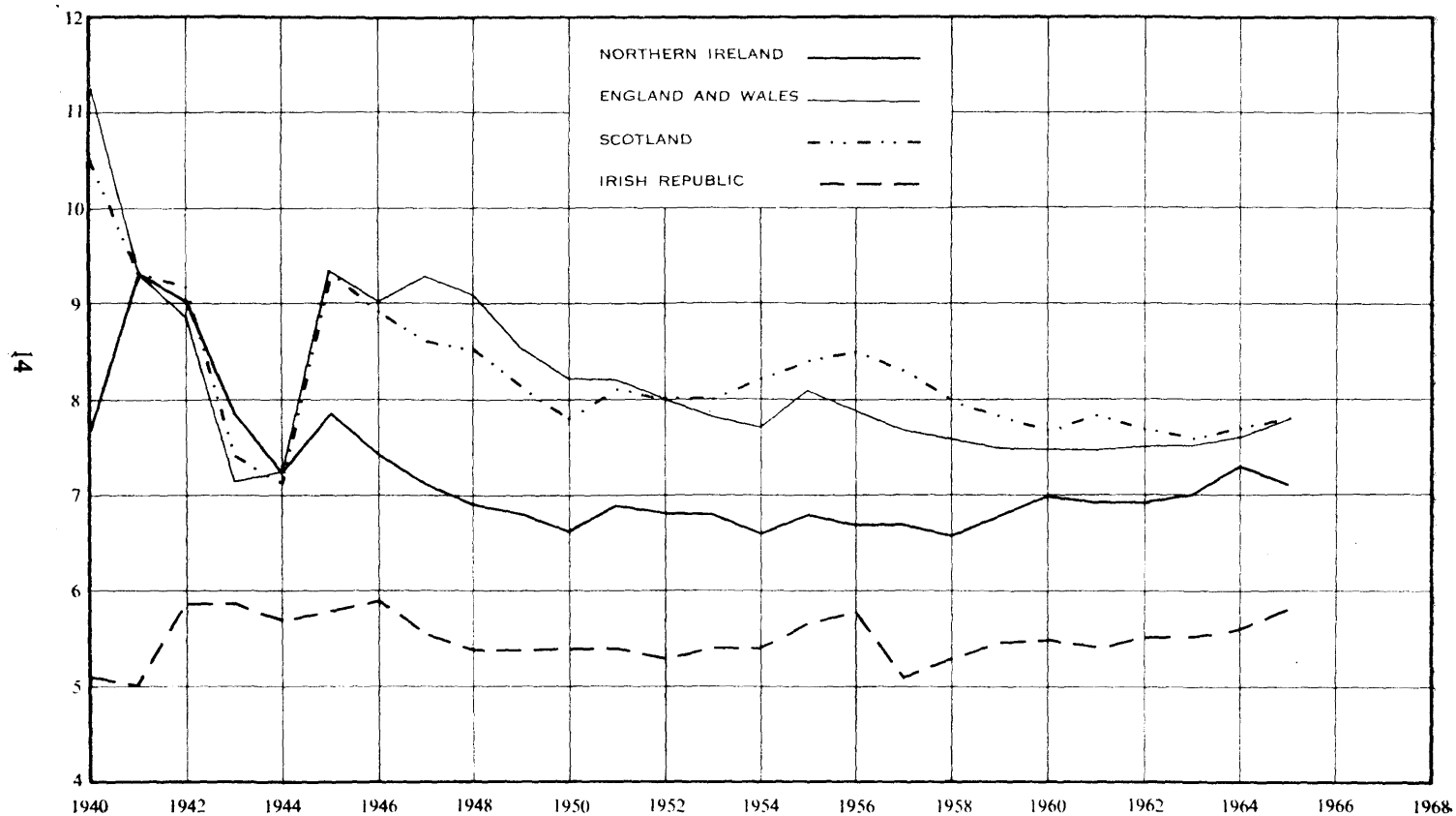

TABLE D1. Northern Ireland: Marriages registered by county and method of celebration, 1965.

COUNTIES	Total Marriages	Roman Catholic	Presbyterian		Church of Ireland			Methodist		Other denominations		In Registrars' Offices
			By Licence	By Special Licence	By Licence	After Banns	By Special Licence	By Licence	By Special Licence	By Licence or Certificate	By Special Licence	
Northern Ireland	10452	3,574	3,088	77	2,168	76	20	483	50	353	16	547
Belfast Co. Boro'	3,520	982	990	23	663	21	3	269	24	193	7	345
L'derry Co. Boro'	438	308	68	.	42	1	.	9	.	3	.	7
Antrim	2,071	525	834	34	409	18	8	78	9	63	4	89
Armagh	810	371	120	2	235	3	.	38	1	25	.	15
Down	1,758	523	671	12	345	21	5	60	12	43	5	61
Fermanagh	276	127	7	.	114	1	.	16	4	.	.	7
*Londonderry	689	279	209	4	160	6	3	4	.	14	.	10
Tyrone	890	459	189	2	200	5	1	9	.	12	.	13

*Excluding Co. Borough.

LIVE BIRTHS

Number and rate Live births registered during 1965 numbered 33,890, 455 less than in 1964. The birth rate was 23.1 per 1,000 of the estimated population, being 0.5 below the rate for 1964. For the tenth year in succession it was higher than in any other country of the British Isles.

The monthly incidence of births was as follows:

January	. 2,913	April	. 2,817	July	. 2,974	October	. 2,777
February	. 2,615	May	. 2,911	August	. 2,755	November	. 2,645
March	. 3,150	June	. 2,866	September	. 2,844	December	. 2,623
Qtrs.: 1st	. 8,678	2nd	. 8,594	3rd	. 8,573	4th	. 8,045

Compared with 1964, the second, third and fourth quarters showed decreases of 675, 202 and 115 respectively whilst the first quarter showed an increase of 537.

TABLE E. Northern Ireland: Live births, numbers and rates by counties, 1962-1965.

COUNTIES	Number				Rate per 1,000 of the population			
	1962	1963	1964	1965	1962	1963	1964	1965
Northern Ireland	32,565	33,414	34,345	33,890	22.7	23.1	23.6	23.1
All urban areas	17,500	18,194	18,286	18,000	22.6	23.4	23.3	22.9
All rural areas	15,054	15,220	16,059	15,890	22.8	22.8	23.9	23.3
Belfast County Borough	8,636	8,839	8,719	8,447	20.9	21.5	21.3	20.8
Londonderry County Borough	1,650	1,726	1,790	1,677	30.4	31.4	31.8	29.8
County Antrim	6,649	6,783	7,005	7,447	23.9	24.0	24.2	25.0
County Armagh	2,732	2,849	3,110	3,042	23.2	23.9	25.8	25.0
County Down	5,611	5,812	6,032	5,799	20.8	21.1	21.7	20.6
County Fermanagh	1,103	1,063	1,129	1,058	21.0	20.8	21.9	20.6
*County Londonderry	2,868	2,977	3,119	3,072	25.2	25.9	26.9	26.2
County Tyrone	3,316	3,365	3,441	3,348	24.7	24.9	25.2	24.4

*Excluding County Borough.

DIAGRAM 2. Birth rates (crude) in Northern Ireland, England and Wales, Scotland and the Irish Republic, 1940-65.
Rate per 1,000 population.

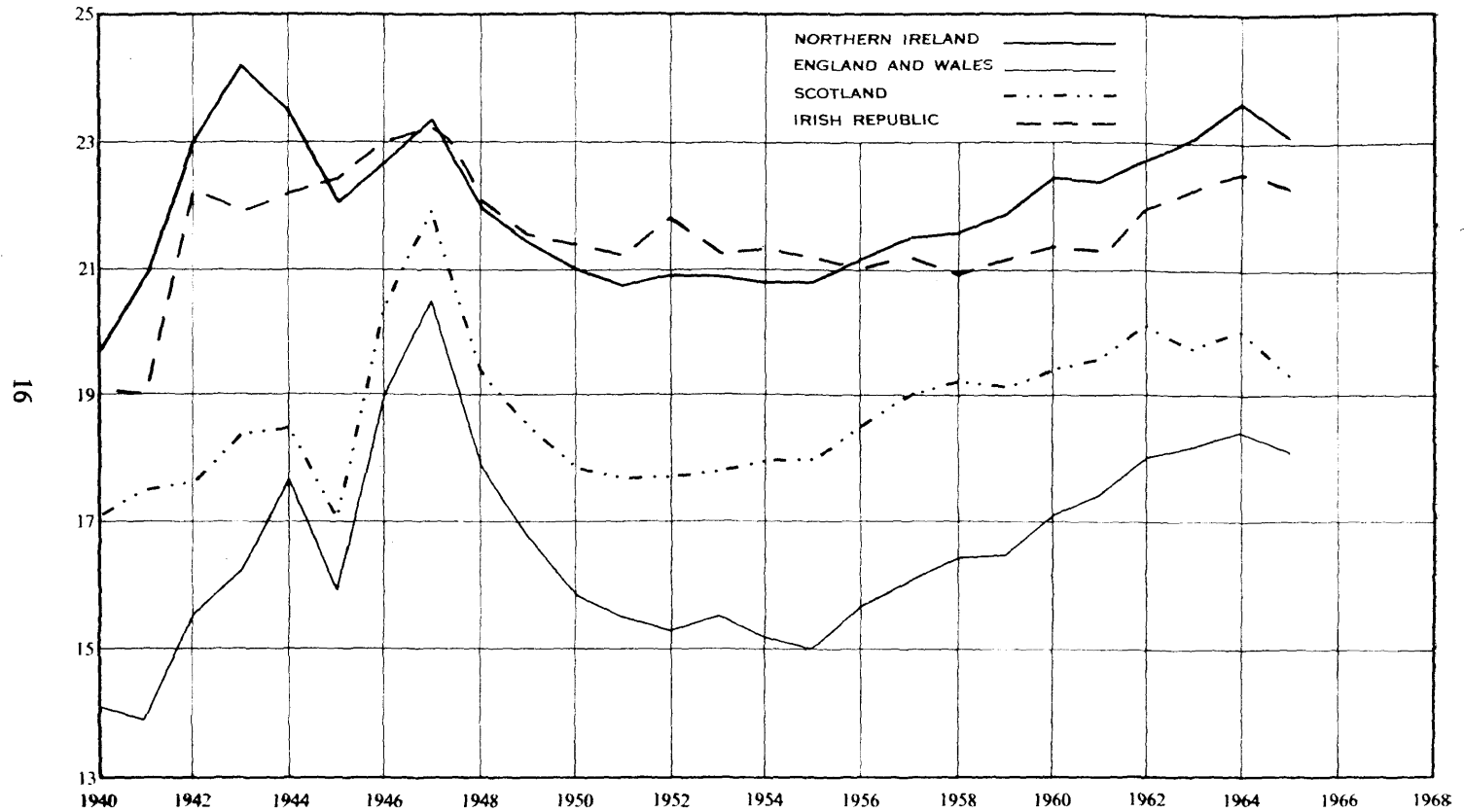

Births registered during 1965, where the normal residence of the parents was outside Northern Ireland, numbered 323 as compared with 288 in 1964. In 138 cases, an address in the Irish Republic was given, and of these, 69 births occurred in hospitals: the 1964 figures were 129 and 48 respectively. In 13 cases the parents were itinerants having no fixed abode and 12 of these births took place in hospitals.

Proportion of males to females Births of males in Northern Ireland in 1965, numbered 17,702 and those of females 16,188, the proportion of male to female births being 1,094 to 1,000. The corresponding proportions for each of the five years 1960-64 were 1,080, 1,058, 1,067, 1,077 and 1,053 respectively.

Illegitimate births The number of illegitimate births was 995. This was 20 less than in 1964. The proportion to total live births (2.94 per cent.) was 0.02 below that for the previous year. In England and Wales, Scotland (provisional) and the Irish Republic, the illegitimate births as percentages of the total live births in the year 1965 were 7.7, 5.8 and 2.2 respectively.

TABLE E1. Northern Ireland: Illegitimate live births by counties, 1962-65.

COUNTIES	Number of illegitimate births				Illegitimate births as percentage of total live births			
	1962	1963	1964	1965	1962	1963	1964	1965
Northern Ireland	774	879	1,015	995	2.4	2.6	3.0	2.9
All urban areas	406	454	532	538	2.3	2.5	2.9	3.0
All rural areas	368	425	483	457	2.4	2.8	3.0	2.9
Belfast County Borough	228	262	273	299	2.6	3.0	3.1	3.5
Londonderry County Borough	32	27	45	43	1.9	1.6	2.5	2.6
County Antrim	161	170	196	190	2.4	2.5	2.8	2.6
County Armagh	82	79	100	81	3.0	2.8	3.2	2.7
County Down	108	102	137	138	1.9	1.8	2.3	2.4
County Fermanagh	25	37	32	23	2.3	3.5	2.8	2.2
*County Londonderry	73	99	128	126	2.5	3.3	4.1	4.1
County Tyrone	65	103	104	95	2.0	3.1	3.0	2.8

*Excluding County Borough

Multiple births Up to and including 1960, the birth of one live and one still-born infant was regarded as a single birth and the birth of two live infants and one still-born infant as a twin birth. Since 1961 still-births have been registered and these are now being taken into account to obtain accurate figures for single and multiple births. Of the 33,890 live births, 33,137 were the product of single pregnancies, 744 of twin pregnancies and 9 of triple pregnancies. Table E2 gives the multiplicity of all births—live and still.

TABLE E2. Northern Ireland: Multiple births, 1965.

Pregnancy	Product	Con- finements	Live births	Still-births
Single	1 live born	33,137	33,137	—
	1 still-born	638	—	638
Twin	2 live born	369	738	—
	1 live born, 1 still-born	6	6	6
Triple	2 still-born	8	—	16
	3 live born	3	9	—
Triple	2 live born, 1 still-born	—	—	—
	1 live born, 2 still-born	—	—	—
	3 still-born	—	—	—
TOTALS		34,161	33,890	660

STILL-BIRTHS

Number and rate The number of still-births registered in 1965 was 660 giving a rate of 19 per 1,000 births (live and still). The relative numbers and rates for the period 1962-1965 are shown in Table F. Comparative 1965 figures in England and Wales and Scotland were 13,841 and 16 and 1,835 and 18 respectively. Still-birth registration is not in operation in the Irish Republic.

TABLE F. *Northern Ireland: Still-births and rates per 1,000 births (live and still) by counties 1962-1965.*

COUNTIES	Number of still-births				Rate per 1,000 live and still-births			
	1962	1963	1964	1965	1962	1963	1964	1965
Northern Ireland	745	663	680	660	22	19	19	19
All urban areas	400	354	373	341	22	19	20	19
All rural areas	345	309	307	319	22	20	19	20
Belfast County Borough	225	173	212	150	25	19	24	17
Londonderry County Borough	36	38	37	44	21	22	20	26
County Antrim	153	122	117	137	22	18	16	18
County Armagh	57	75	53	61	20	26	17	20
County Down	124	120	107	131	22	20	17	22
County Fermanagh	23	17	28	20	20	16	24	19
*County Londonderry	70	64	61	54	24	21	19	17
County Tyrone	57	54	65	63	17	16	19	18

*Excluding County Borough.

Abstract 14 shows the numbers of still-births in administrative areas by sex. The number of still-born children who would have been illegitimate had they been born alive was 28 representing 4.2 per cent. of all still-births. Twenty-two of the still-births were the product of multiple confinements further particulars of which will be found in Table E2 on page 17. In 431 cases the birth occurred after less than 37 weeks gestation and/or the weight of the foetus was not more than 5½ lbs. Of the 660 still-births 548 were certified by doctors, 107 by mid-wives and 5 by coroners. Post-mortem examinations were held in 138 cases. Abstract 9 shows still-births by cause and period of gestation. The percentage of still-births which occurred in hospitals in 1965 was 90.5 compared with 92.6 per cent. in 1964.

TABLE F1. *Northern Ireland: Still-births in hospitals etc., and parity* of mother 1965.*

PLACE OF CONFINEMENT	TOTAL STILL-BIRTHS	PARITY* OF MOTHER										
		0	1	2	3	4	5	6	7	8	9	10 and over
In hospital	597	168	95	90	72	37	37	26	22	14	11	25
In own homes, nursing homes and all other places	63	16	7	11	10	9	5	3	1	.	1	.
TOTAL	660	184	102	101	82	46	42	29	23	14	12	25

*Parity has been taken to mean the number of children born (live and still) to the mother as the result of previous pregnancies.

TABLE F2. Northern Ireland: Still-births and still-birth rates per 1,000 births (live and still) by cause and sex, 1965.

International Numbers (Y30-Y39)	Cause	Number		Rate	
		Males	Females	Males	Females
	All causes	323	337	17.92	20.39
Y30, Y31	Acute and chronic diseases in mother	10	9	0.55	0.54
Y32.3, .4, Y33	Toxaemias	38	35	2.11	2.12
Y32.2	Antepartum haemorrhage	35	28	1.94	1.69
Y34, Y37	Difficulties in labour	20	17	1.11	1.03
Y36	Placental and cord conditions	74	57	4.11	3.45
	Congenital malformation of foetus:—				
Y38.0	Anencephalus	31	73	1.72	4.42
Y38.1	Hydrocephalus	15	12	0.83	0.73
Y38.2	Spina bifida	3	3	0.17	0.18
Y38.3	Other malformation of the central nervous system	1	3	0.06	0.18
Y38.4	Malformation of the cardiovascular system	1	.	0.06
Y38.5	Malformation of other specified system or part	3	3	0.17	0.18
Y38.6	Monster		1		0.06
Y38.7	Other and unspecified malformations	10	6	0.55	0.36
Y32.0, .1, .5, Y35, Y39.0-.3	Other defined causes	15	34	0.83	2.06
Y39.4-.6	Ill-defined or unknown causes	68	55	3.77	3.33

Congenital malformations (Y38) caused 165 still-births (i.e. 25 per cent. of the total). This group was also the main cause in 1964 when the corresponding figures were 146 and 21.5 respectively.

TABLE F3. Northern Ireland: Still-births by age and parity* of mother 1965.

Age of mother	Total still-births	Parity* of mother										
		0	1	2	3	4	5	6	7	8	9	10 and over
ALL AGES	660	184	102	101	82	46	42	29	23	14	12	25
Under 16 years	1	1
16 years—	3	2	1
17 years—	5	5
18 years—	2	2
19 years—	14	14
20-24 years	135	79	25	24	6	.	1
25-29 "	152	44	34	26	24	10	8	3	1	1	1	.
30-34 "	150	20	22	28	28	16	11	8	8	5	2	2
35-39 "	131	11	16	19	17	17	11	12	9	5	4	10
40-44 "	59	3	4	4	6	3	11	6	4	2	5	11
45 years and over	5	.	.	.	1	.	.	.	1	1	.	2
Age unknown	3	3

*See definition at foot of table F1.

DEATHS

Number and rate The number of deaths recorded during the year 1965 and the death rate per 1,000 of the population were 15,551 and 10.6 respectively. The comparable figures for 1964 were 15,354 and 10.5.

The monthly incidence of deaths was as follows:

January . 1,537	April . 1,291	July . 1,097	October . 1,243
February . 1,384	May . 1,263	August . 1,121	November 1,198
March . 1,523	June . 1,201	September 1,156	December 1,537
Qtrs.: 1st . 4,444	2nd . 3,755	3rd . 3,374	4th . 3,978

Of the total deaths 8,200 were of males and 7,351 were of females, the equivalent annual death rates being 11.4 and 9.8 per 1,000 of the male and female estimated populations, respectively. The corresponding rates for 1964 were 11.3 and 9.8.

According to the ages stated to registrars, 960 (6.2 per cent.) of the total deaths were of children under 5 years of age and 10,371 (66.7 per cent.) were of persons aged 65 and upwards. There were 125 deaths of persons (40 males and 85 females) aged 95 and upwards and of this number there was one male at 100 years, one at 101, one at 105, one at 106 and five females aged 100 years, four at 101, two at 102, one at 104 and one at 105.

Table G gives a partial analysis of deaths by age for each sex and the percentage of the total deaths in each group.

TABLE G. Northern Ireland: Deaths by sex and certain age-groups and as percentage of total deaths, 1965.

		Total	Under 1 year	1-14 years	15-44 years	45-64 years	65 years and over
Number of deaths	P	15,551*	849	199	713	3,417	10,371
	M	8,200	480	110	427	2,104	5,079
	F	7,351*	369	89	286	1,313	5,292
Percentage of total deaths	P	100	5.5	1.3	4.6	22.0	66.7
	M	100	5.9	1.3	5.2	25.7	61.9
	F	100	5.0	1.2	3.9	17.9	72.0

* Including two females whose ages were unknown.

TABLE H. Northern Ireland: Deaths and death rates by counties, 1962-1965.

COUNTIES	Number of deaths				Death rate per 1,000 of population			
	1962	1963	1964	1965	1962	1963	1964	1965
Northern Ireland	15,226	15,899	15,354	15,551	10.6	11.0	10.5	10.6
All urban areas	8,372	9,033	8,587	8,588	10.8	11.6	10.9	10.9
All rural areas	6,854	6,866	6,767	6,963	10.4	10.3	10.1	10.2
Belfast County Borough	4,594	5,046	4,717	4,745	11.1	12.2	11.5	11.7
Londonderry County	523	588	537	612	9.6	10.7	9.5	10.9
County Antrim	2,673	2,780	2,769	2,825	9.6	9.8	9.6	9.5
County Armagh	1,285	1,304	1,343	1,270	10.9	11.0	11.1	10.5
County Down	2,901	2,991	2,887	3,017	10.7	10.8	10.4	10.7
County Fermanagh	648	624	569	550	12.4	12.2	11.0	10.7
*County Londonderry	1,151	1,158	1,097	1,093	10.1	10.1	9.5	9.3
County Tyrone	1,451	1,408	1,435	1,439	10.8	10.4	10.5	10.5

*Excluding County Borough.

DIAGRAM 3. Death rates (standardised) in Northern Ireland, England and Wales, Scotland and the Irish Republic, 1940-65
Rate per 1,000 population.

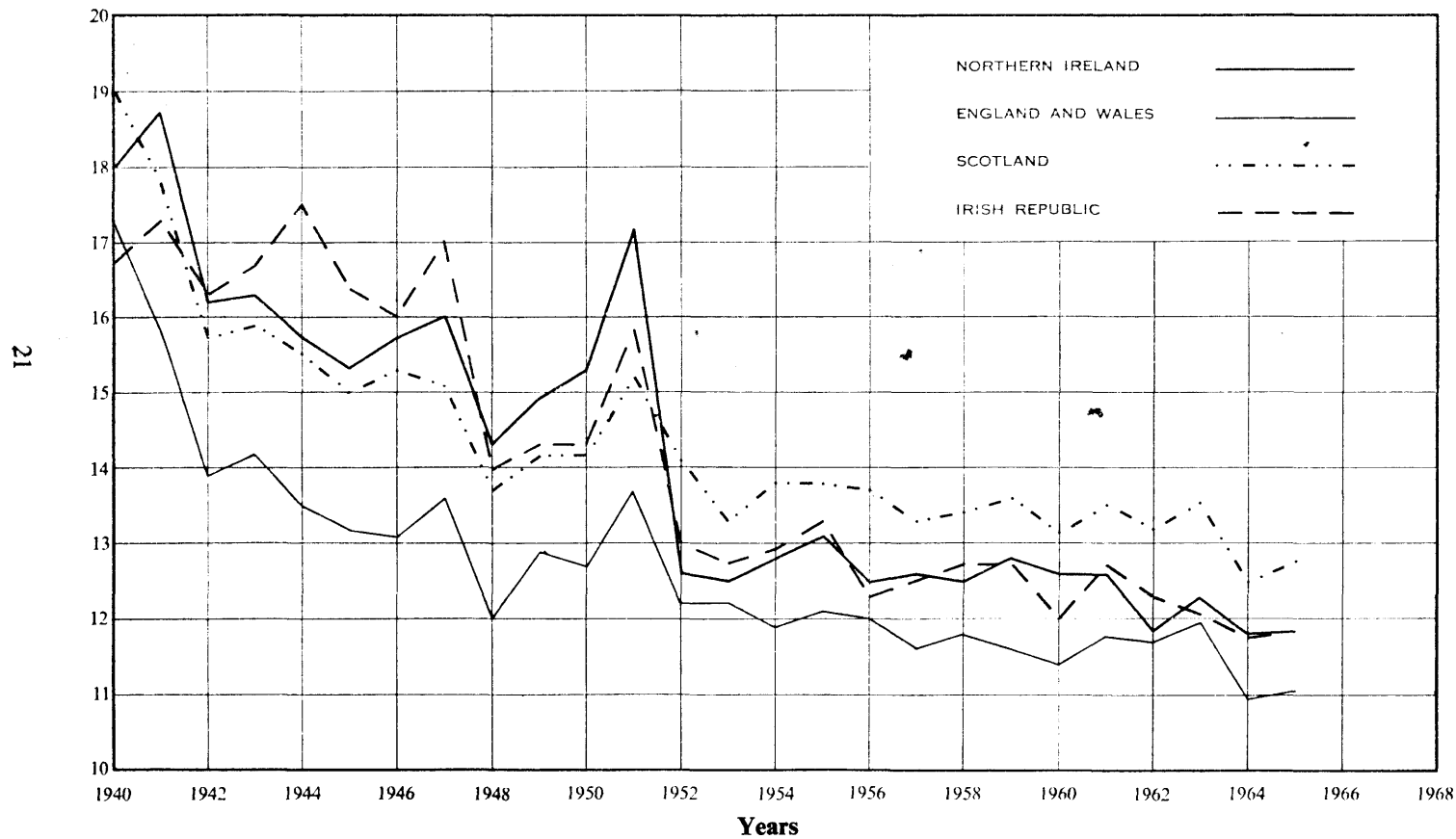

Deaths in hospitals The number of deaths occurring in hospitals in each of the years 1956–1965 is shown in Table J. Of the deaths registered in 1965, 53.8 per cent. took place in hospitals (4.1 per cent. in mental hospitals), and the remaining 46.2 per cent. occurred in the deceased person's own home, in private nursing homes, or in places other than hospitals. It will be seen from Table J that the proportion of deaths occurring in hospitals has been increasing steadily through the years, with the exception of the year 1963. The proportion of deaths occurring in institutions in 1935 amounted to 27.0 per cent. of the total deaths.

TABLE J. *Northern Ireland: Deaths in hospitals, 1956–1965.*

	1956	1957	1958	1959	1960	1961	1962	1963	1964	1965
Number of deaths in:										
Mental hospitals	535	550	673	628	673	721	684	610	442	638
Other hospitals	5,648	6,182	6,348	6,562	6,776	7,261	7,034	7,100	7,603	7,723
Elsewhere	8,675	8,455	8,111	8,213	7,847	8,126	7,508	8,189	7,309	7,190
Total deaths	14,858	15,187	15,132	15,403	15,296	16,108	15,226	15,899	15,354	15,551
Percentage of deaths in hospitals	41.6	44.3	46.4	46.7	48.7	49.6	50.7	48.5	52.4	53.8

Cause of death Where more than one cause of death is reported the death is classified to the underlying cause, i.e., the starting point in the sequence of events leading to death. See General Notes on page 8.

Proportion of deaths from principal causes Abstract 19 sets out the causes of death as proportions per 1,000 of the total deaths in certain age-groups by sex. Heart disease continued to bear by far the greatest proportion of the total deaths; other diseases having a high proportion were cancer, vascular lesions affecting the central nervous system (mainly cerebral thrombosis and cerebral haemorrhage) and respiratory diseases.

At ages under one year, birth injuries and atelectasis, congenital malformations, premature birth, and pneumonia were the principal causes of death.

Between the ages of one and ten the highest proportions were caused by accidents, congenital malformations, pneumonia and malignant diseases.

Between the ages of ten and twenty-four, accidents caused by far the largest proportion of deaths. The proportion from malignant diseases was also high.

Between the ages of twenty-five and forty-four the sequence was heart diseases, malignant diseases, accidents and vascular lesions affecting the central nervous system. From age forty-five the pattern represented the overall mortality incidence viz., heart diseases followed by vascular lesions affecting the central nervous system, malignant diseases and respiratory diseases.

Table K shows, for each of the principal causes, the numbers of deaths and the death rates for each year since 1961.

Deaths from the principal epidemic diseases A total of 57 deaths (0.04 per 1,000 population) fell within this group. Of these, 29 were caused by influenza, 22 by diarrhoeal diseases of children under 2 years of age, 2 by whooping cough and 4 by measles. No deaths resulted from the other diseases comprising this group, viz., acute poliomyelitis, diphtheria, small-pox, typhus, typhoid fever, dysentery, scarlet fever and paratyphoid fever.

The number of deaths from the principal epidemic diseases in 1964 was 84 and the relative rate was 0.07. The difference is mainly accounted for by the lower incidence of deaths from influenza and diarrhoeal diseases in 1965.

TABLE K. Northern Ireland: Causes of death and death rates per 100,000 of estimated population, 1962-1965.

Abbreviated List Nos.	CAUSES OF DEATH	Number of deaths				Rate per 100 000 population			
		1962	1963	1964	1965	1962	1963	1964	1965
B1	Tuberculosis of respiratory system	97	102	70	68	6.8	7.1	4.8	4.6
B2	Tuberculosis, other forms	5	12	13	6	0.3	0.8	0.9	0.4
B3	Syphilis and its sequelae	33	16	9	16	2.3	1.1	0.6	1.1
B4	Typhoid fever
B5	Cholera
B6	Dysentery, all forms	2	.	.	.	0.1	.	.	.
B7	Scarlet fever and streptococcal sore throat	1	.	.	.	0.1	.
B8	Diphtheria
B9	Whooping cough	9	2	1	2	0.6	0.1	0.1	0.1
B10	Meningococcal infections	5	1	4	5	0.3	0.1	0.3	0.3
B11	Plague
B12	Acute poliomyelitis	1	1	.	.	0.1	0.1	.	.
B13	Smallpox
B14	Measles	1	3	2	4	0.1	0.2	0.1	0.3
B15	Typhus and other rickettsial diseases
B16	Malaria	1	.	.	.	0.1	.
B17	All other infective and parasitic diseases	35	35	35	33	2.4	2.4	2.4	2.2
B18	Malignant neoplasms including neoplasms of lymphatic and haematopoietic tissues	2,216	2,252	2,292	2,417	154.4	155.7	157.2	164.5
	(a) Cancer †	95	101	118	94	6.6	7.0	8.1	6.4
	(b) Hodgkin's disease and leukaemia	39	57	38	39	2.7	3.9	2.6	2.7
B19	Benign and unspecified neoplasms	89	93	115	107	6.2	6.4	7.9	7.3
B20	Diabetes mellitus	61	51	51	48	4.2	3.5	3.5	3.3
B21	Anaemias	2,203	2,215	2,212	2,276	153.5	153.2	151.7	154.9
B22	Vascular lesions affecting central nervous system	12	15	19	23	0.8	1.0	1.3	1.6
B23	Nonmeningococcal meningitis	15	12	8	4	1.0	0.8	0.5	0.3
B24	Rheumatic fever	169	192	189	186	11.8	13.3	13.0	12.7
B25	Chronic rheumatic heart disease	4,694	4,853	4,506	4,659	327.0	335.6	309.1	317.2
B26	Arteriosclerotic and degenerative heart disease	558	680	592	582	38.9	47.0	40.6	39.6
B27	Other diseases of the heart	344	354	273	273	24.0	24.5	18.7	18.6
B28	Hypertension with heart disease	113	113	106	90	7.9	7.8	7.3	6.1
B29	Hypertension without mention of heart	100	77	51	29	7.0	5.3	3.5	2.0
B30	Influenza	546	738	754	751	38.0	51.0	51.7	51.1
B31	Pneumonia (excluding newborn)	665	764	673	756	46.3	52.8	46.2	51.5
B32	Bronchitis	104	112	107	104	7.2	7.7	7.3	7.1
B33	Ulcer of stomach and duodenum	17	14	14	12	1.2	1.0	1.0	0.8
B34	Appendicitis	100	93	81	98	7.0	6.4	5.6	6.7
B35	Intestinal obstruction and hernia	78	60	57	55	5.4	4.1	3.9	3.7
B36	Gastritis, duodenitis, enteritis and colitis except diarrhoea of newborn	39	41	40	50	2.7	2.8	2.7	3.4
B37	Cirrhosis of liver	94	104	91	110	6.5	7.2	6.2	7.5
B38	Nephritis and nephrosis	88	62	65	55	6.1	4.3	4.5	3.7
B39	Hyperplasia of prostate	10	14	6	11	0.7	1.0	0.4	0.7
B40	Complications of pregnancy, childbirth and the puerperium	255	270	257	250	17.8	18.7	17.6	17.0
B41	Congenital malformations	186	226	219	246	13.0	15.8	15.0	16.7
B42	Birth injuries, postnatal asphyxia and atelectasis	29	30	29	26	2.0	1.9	2.0	1.8
B43	Infections of the newborn	222	209	243	192	15.5	14.5	16.7	13.1
B44	Other diseases peculiar to early infancy, and immaturity unqualified	95	76	111	79	6.6	5.3	7.6	5.4
B45	Senility without mention of psychosis, ill-defined and unknown causes	1,226	1,244	1,300	1,202	85.4	86.0	89.2	81.8
B46	All other diseases	151	180	228	205	10.5	12.4	15.6	14.0
BE47	Motor vehicle accidents	355	331	287	316	24.7	22.9	19.7	21.5
BE48	All other accidents	61	87	79	70	4.2	6.0	5.4	4.8
BE49	Suicide and self-inflicted injury	9	7	7	2	0.6	0.5	0.5	0.1
BE50	Homicide and operations of war								
	ALL CAUSES	15,226	15,899	15,354	15,551	1060.7	1099.5	1053.1	1058.6

NOTE—Pneumonia of the newborn is included in B43.

†See definition on page 8.

The notifications of certain infectious diseases for each administrative area in Northern Ireland for the year 1965 are shown in Abstract 32, and the diseases named are those laid down by regulations (issued by the Ministry of Health and Social Services) as compulsorily notifiable throughout Northern Ireland.

Influenza There were 29 deaths from influenza in 1965 as against a total of 51 in 1964. The relative rates per 1,000 of the population were 0.02 (1965) and 0.03 (1964).

Tuberculosis Deaths from this cause numbered 74 compared with 83 in 1964. The rate of 0.05 per 1,000 population is the lowest ever recorded in Northern Ireland. Further details of comparable figures over the past years may be seen at a glance in Tables L and L1.

The tuberculosis death rates for England and Wales (provisional), Scotland (provisional) and the Irish Republic in 1965 were 0.05, 0.1 and 0.1 respectively.

TABLE L. *Northern Ireland: Deaths and death rates from tuberculosis (all forms), 1926, 1937, 1951 and 1960-1965.*

YEAR	MALES		FEMALES		TOTAL	
	Number of deaths	Rate per 1,000 of the estimated male population	Number of deaths	Rate per 1,000 of the estimated female population	Number of deaths	Rate per 1,000 of the estimated population
1926	849	1.40	992	1.53	1,841	1.47
1937	627	1.00	624	0.95	1,251	0.98
1951	342	0.51	275	0.39	617	0.45
1960	68	0.10	46	0.06	114	0.08
1961	75	0.11	30	0.04	105	0.07
1962	73	0.10	29	0.04	102	0.07
1963	81	0.11	33	0.04	114	0.08
1964	58	0.08	25	0.03	83	0.06
1965	45	0.06	29	0.04	74	0.05

TABLE L1. *Northern Ireland: Death rates per 1,000 of the population from tuberculosis (all forms) by counties, 1926, 1937, 1951 and 1960-1965.*

YEAR	Antrim	Armagh	Belfast County Borough	Down	Fermanagh	Londonderry (excluding County Borough)	Londonderry County Borough	Tyrone
1926	1.29	1.38	1.74	1.43	0.98	1.25	1.37	1.38
1937	0.81	1.14	1.16	0.85	1.03	0.56	1.11	0.92
1951	0.31	0.34	0.59	0.44	0.41	0.25	0.56	0.46
1960	0.09	0.14	0.07	0.08	0.04	0.04	0.17	0.05
1961	0.05	0.08	0.10	0.09	0.02	0.04	0.09	0.04
1962	0.07	0.06	0.10	0.06	0.04	0.04	0.06	0.07
1963	0.06	0.05	0.13	0.05	0.12	0.03	0.05	0.07
1964	0.05	0.05	0.10	0.03	0.02	0.03	0.09	0.04
1965	0.04	0.05	0.07	0.06	0.02	0.03	0.04	0.02

More detailed information about deaths from tuberculosis is given in Abstracts 11 and 14.

Cancer* The number of deaths from cancer in Northern Ireland during 1965 was 2,417 giving a death rate of 1.65 per 1,000 of the population which is 0.08 above the rate for 1964. From Diagram 4 and Table M below it can be seen that the general tendency has been for the rate to show a more or less steady increase.

The death rates from cancer and tuberculosis were roughly the same in 1931 (i.e. 1.26 for cancer and 1.23 for tuberculosis). Since then the cancer rate has increased by 31.0 per cent. and the tuberculosis rate has decreased by 95.9 per cent.

TABLE M. *Northern Ireland: Deaths and death rates from cancer, 1926, 1937, 1951 and 1958-1965.*

YEAR	MALES		FEMALES		TOTAL	
	Number of deaths	Rate per 1,000 of the estimated male population	Number of deaths	Rate per 1,000 of the estimated female population	Number of deaths	Rate per 1,000 of the estimated population
1926	619	1.02	791	1.22	1,410	1.12
1937	777	1.25	891	1.36	1,668	1.30
1951	1,041	1.56	993	1.41	2,034	1.48
1958	1,143	1.67	1,110	1.54	2,253	1.61
1959	1,185	1.73	1,073	1.49	2,258	1.60
1960	1,205	1.74	1,096	1.51	2,301	1.62
1961	1,138	1.64	1,048	1.43	2,186	1.53
1962	1,177	1.68	1,039	1.41	2,216	1.54
1963	1,180	1.67	1,072	1.45	2,252	1.56
1964	1,196	1.68	1,096	1.47	2,292	1.57
1965	1,249	1.74	1,168	1.55	2,417	1.65

As will be seen from Abstract 11 the most frequent sites of fatal cancer among males during the year were trachea, bronchus and lungs, 352; stomach, 191; prostate, 113; intestines, 121; rectum, 71 and pancreas, 71. Among females the most frequent sites were breast, 227; stomach, 151; intestines, 146; uterus, 88; rectum, 66 and trachea, bronchus and lungs, 62.

For many years cancer of the stomach proved to be the most frequent site of fatal cancer for both sexes and it remained so among females up to 1961 when it took second place to cancer of the breast. Since 1954 however, cancer of the lung has been more prevalent among males. The number of male deaths from this cause increased rapidly each year since 1945, with the exception of 1958, 1960, 1962 and 1964 in each of which years there was a slight decrease compared with the year immediately preceding.

Table M1 shows the numbers and rates of lung cancer deaths by sex for the past ten years. Abstract 11 gives particulars regarding the cancer sites by sex and age-groups and Abstracts 13, 14 and 21 give details of cancer incidence in administrative areas.

* See definition on page 8.

DIAGRAM 4. Death rates (crude) from cancer in Northern Ireland, England and Wales, Scotland and the Irish Republic. 1940-65. Rate per 100,000 population.

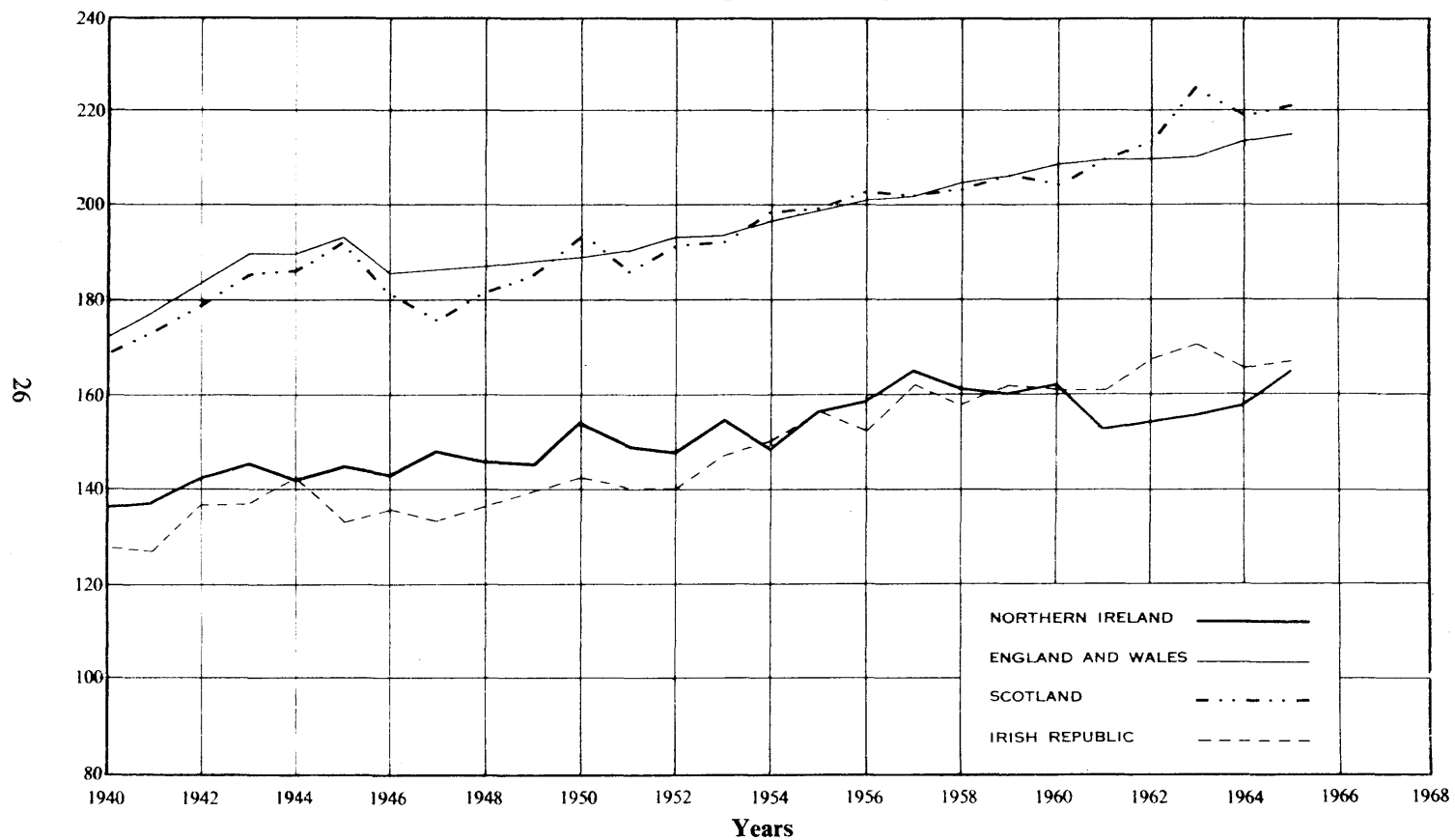

TABLE M1. Northern Ireland: Deaths and death rates from lung cancer, 1956-1965.

YEAR	Number			Rate per 100,000 population		
	Males	Females	Persons	Males	Females	Persons
1956	260	72	332	38	10	24
1957	268	45	313	39	6	22
1958	263	51	314	38	7	22
1959	278	68	346	41	9	25
1960	276	59	335	40	8	24
1961	317	48	365	46	7	26
1962	296	64	360	42	9	25
1963	354	60	414	50	8	29
1964	330	66	396	46	9	27
1965	352	62	414	49	8	28

Cerebral haemorrhage, apoplexy, etc. The deaths assigned to this group (described as "vascular lesions affecting central nervous system") numbered 2,276 giving a rate of 1.55 per 1,000 of the population. This rate is 0.03 more than that for 1964, and is 0.01 above the average rate for the period 1960-1964. The rate per 1,000 of the male population was 1.36 whilst the female rate was 1.73. Details of deaths in this group by ages are shown in Abstract 11.

Heart diseases The deaths from the various forms of heart disease during the year numbered 5,700, the rate per 1,000 of the population being 3.88, which is 0.07 above that for the previous year and is 0.15 below the average for the five years 1960-64.

TABLE N. Northern Ireland: Deaths and death rates from heart disease (all forms) 1926, 1937, 1951, and 1958-1965.

YEAR	MALES		FEMALES		PERSONS	
	Number of deaths	Rate per 1,000 of the estimated male population	Number of deaths	Rate per 1,000 of the estimated female population	Number of deaths	Rate per 1,000 of the estimated population
1926	1,241	2.04	1,437	2.22	2,678	2.14
1937	1,885	3.02	1,815	2.76	3,700	2.89
1951	2,785	4.16	2,722	3.87	5,507	4.01
1958	2,959	4.33	2,493	3.47	5,452	3.89
1959	2,889	4.21	2,520	3.49	5,409	3.84
1960	2,989	4.32	2,641	3.63	5,630	3.97
1961	3,199	4.60	2,708	3.70	5,907	4.14
1962	3,074	4.39	2,691	3.66	5,765	4.02
1963	3,303	4.69	2,776	3.75	6,079	4.20
1964	3,034	4.27	2,526	3.38	5,560	3.81
1965	3,120	4.36	2,580	3.43	5,700	3.88

Of the total number of deaths from heart diseases 81.7 per cent. were of persons who suffered from one or other of the diseases known collectively as "arteriosclerotic and degenerative heart disease". Deaths within this group numbered 4,659, arteriosclerotic heart disease including coronary disease accounting for 3,526 or 75.7 per cent. (coronary disease alone accounted for 3,343 or 71.8 per cent.), other myocardial degeneration for 1,058 or 22.7 per cent. and chronic endocarditis not specified as rheumatic for 75 or 1.6 per cent. Deaths resulting from heart disease specified as involving the coronary arteries formed 25.8 per cent. of all male deaths and 16.7 per cent. of all female deaths. Of every 100 men who died from coronary artery disease 40 were under 65 years of age compared with 41 for 1964.

TABLE N1. *Northern Ireland: Deaths and death rates per 1,000 population from arteriosclerotic heart disease, including coronary disease (420.0, .1, .2), and heart disease specified as involving coronary arteries (420.1), 1958-1965.*

YEAR	Males		Females		Persons	
	420.0, .1, .2	420.1	420.0, .1, .2	420.1	420.0, .1, .2	420.1
Number						
1958	1,713	1,640	968	898	2,681	2,538
1959	1,711	1,658	1,021	956	2,732	2,614
1960	1,830	1,754	1,109	1,056	2,939	2,810
1961	1,987	1,891	1,096	1,019	3,083	2,910
1962	1,953	1,866	1,216	1,121	3,169	2,987
1963	2,168	2,081	1,309	1,206	3,477	3,287
1964	2,079	1,986	1,267	1,178	3,346	3,164
1965	2,201	2,119	1,325	1,224	3,526	3,343
Rate						
1958	2.51	2.40	1.35	1.25	1.91	1.81
1959	2.50	2.42	1.41	1.32	1.94	1.86
1960	2.64	2.54	1.52	1.45	2.07	1.98
1961	2.86	2.72	1.50	1.39	2.16	2.04
1962	2.79	2.67	1.65	1.52	2.21	2.08
1963	3.08	2.95	1.77	1.63	2.40	2.27
1964	2.92	2.79	1.70	1.58	2.29	2.17
1965	3.07	2.96	1.76	1.63	2.40	2.28

Bronchitis The deaths from bronchitis during the year numbered 756, giving a rate of 0.51 per 1,000 of the population, which is 0.05 above the rate for 1964. Bronchitis was also an important contributory factor in 396 deaths though not related to the condition taken to have initiated the sequence of events leading to death.

Pneumonia It should be noted that in the various tables and abstracts deaths from pneumonia are included under two headings. Unless otherwise indicated the general heading "pneumonia" refers to deaths of all persons aged four weeks or over, and the heading "infections of the new-born" includes deaths from pneumonia of children under four weeks old.

Total deaths from pneumonia (under both headings) numbered 774 during the year 1965, the rate of 0.53 per 1,000 of the population being the same as the rates for 1963 and 1964. The average rate for the five preceding years including 1964 was 0.50.

Pregnancy and childbirth The mortality of women during pregnancy and childbirth is classified under two headings, namely—(1) deliveries and complications of pregnancy, childbirth and the puerperium and (2) deaths with mention of pregnancy or childbirth but not classified as maternal. The causes of death shown in Table O are those to which the various deaths were assigned, a total of 11 to the former group and 12 to the latter.

From Table O1 it will be seen that the 11 deaths from diseases of pregnancy, childbirth and the puerperal state in 1965 yielded a rate of 0.32 per 1,000 births (live and still), which is 0.15 above the rate for 1964 which was the lowest rate ever recorded.

The 12 deaths shown in the bottom half of Table O gave a rate of 0.35 per 1,000 births (live and still) compared with 0.14 in the previous year. It should be noted that there is no connection in these cases between the underlying causes shown and the maternal condition coincidentally present.

TABLE O. Northern Ireland: Maternal deaths and deaths in which maternal conditions were coincidentally present, 1965.

Detailed List Numbers	CAUSES OF DEATH	All Ages	Ages							
			15-	20-	25-	30-	35-	40-	45 and upwards	
	DELIVERIES AND COMPLICATIONS OF PREGNANCY, CHILDBIRTH, AND THE PUERPERIUM									
640	Pyelitis and pyelonephritis of pregnancy
641	Other infections of genito-urinary tract during pregnancy
642	Toxaemias of pregnancy	2	.	1	.	1
643, 644	Haemorrhage of pregnancy
645	Ectopic pregnancy
646-648	Other complications arising from pregnancy
650	Abortion without mention of sepsis or toxæmia	1	1	.	.	.
651	Abortion with sepsis	1	.	1
652	Abortion with toxæmia
670	Delivery complicated by placenta prævia
671	Delivery complicated by retained placenta
672	Delivery complicated by other post-partum hæmorrhage
673-678	Delivery with other complications of childbirth	2	1	1	.	.
680	Puerperal urinary infection without other sepsis
681	Sepsis of childbirth and the puerperium	1	.	.	.	1
682	Puerperal phlebitis and thrombosis	2	1	1	.	.
684	Puerperal pulmonary embolism	2	.	1	.	.	1	.	.	.
685-686	Puerperal toxæmia
683, 687-689	Other complications of the puerperium
	TOTAL	11	.	3	.	2	4	2	.	.
	OTHER DEATHS, NOT CLASSIFIED AS MATERNAL, WITH MENTION OF PREGNANCY, CHILDBIRTH OR PUERPERIUM.									
002	Pulmonary tuberculosis	1	.	.	.	1
330	Subarachnoid hæmorrhage	1	.	1
414	Rheumatic endocarditis	1	.	.	.	1
421.4	Chronic endocarditis, not specified as rheumatic	1	.	.	1
444	Essential benign hypertension	1	.	.	.	1
454	Arterial embolism and thrombosis	1	1	.	.	.
502.0	Chronic bronchitis with emphysema	1	1	.	.	.
502.1	Chronic bronchitis without emphysema	1	.	.	1
525	Chronic interstitial pneumonia	1	.	.	.	1
600.0	Pyelitis, pyelocystitis, and pyelonephritis	1	1	.	.
E812	Motor vehicle traffic accident to pedestrian	1	.	1
E816	Motor vehicle traffic accident involving two or more motor vehicles	1	.	1
	TOTAL	12	.	3	2	4	2	1	.	.

DIAGRAM 5. Maternal mortality rates (crude) in Northern Ireland, England and Wales, Scotland and the Irish Republic, 1940-65. Rate per 1,000 live births.

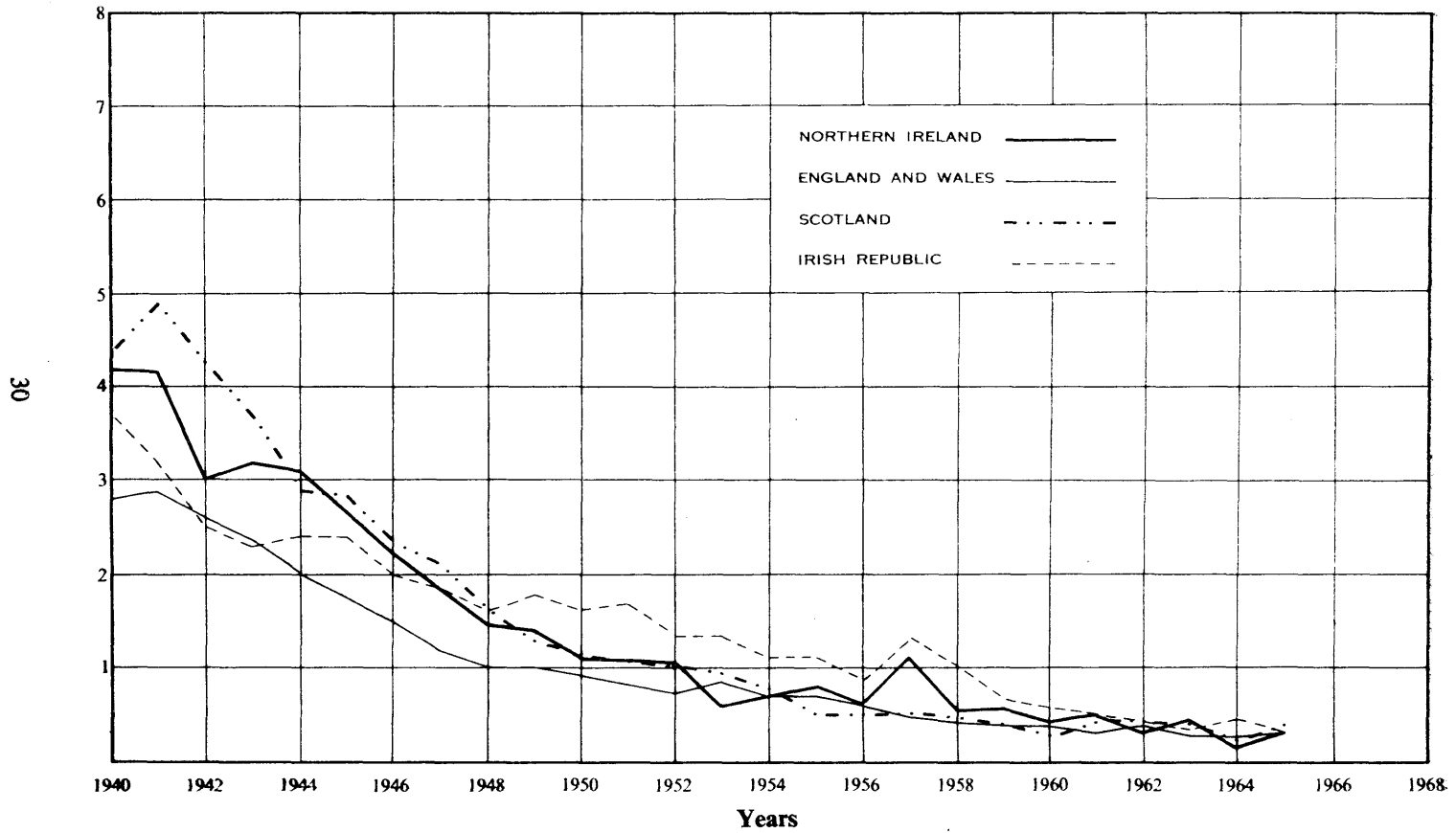

TABLE O1. Northern Ireland: Deaths of women in pregnancy, childbirth and the puerperium, 1926, 1937, 1951, and 1958-1965.

YEAR	Classed as maternal								Not classed as maternal	
	Puerperal and post abortive sepsis (detailed list nos. 651, 680-682, 684)		Haemorrhage of childbirth (detailed list nos. 670, 671*, 672)		Other maternal causes (remainder of detailed list nos. 640-689)		Total maternal deaths (detailed list nos. 640-689)			
	No.	Rate† per 1,000 births	No.	Rate† per 1,000 births	No.	Rate† per 1,000 births	No.	Rate† per 1,000 births	No.	Rate† per 1,000 births
1926	49	1.74	12	0.43	97	3.44	158	5.61	17	0.60
1937	31	1.22	22	0.87	74	2.91	127	5.00	37	1.46
1951	6	0.21	4	0.14	21	0.74	31	1.09	8	0.28
1958	3	0.10	4	0.13	10	0.33	17	0.56	8	0.26
1959	2	0.06	4	0.13	11	0.36	17	0.55	4	0.13
1960	2	0.06	2	0.06	10	0.31	14	0.44	6	0.19
1961	2	0.06	5	0.15	10	0.31	17	0.52	3	0.09
1962	3	0.09	2	0.06	5	0.15	10	0.30	10	0.30
1963	5	0.15	2	0.06	7	0.21	14	0.41	6	0.18
1964	6	0.17	6	0.17	5	0.14
1965	6	0.17	.	.	5	0.14	11	0.32	12	0.35

* With haemorrhage only.

† Rate per 1,000 live births for years 1926-60. The rates from 1961 are per 1,000 total births (live and still).

TABLE O2. Northern Ireland: Maternal deaths in urban and rural areas, and in each county and county borough 1962-1965.

COUNTIES	Number of deaths				Maternal mortality rate per 1,000 births (live and still)			
	1962	1963	1964	1965	1962	1963	1964	1965
Northern Ireland	10	14	6	11	0.30	0.41	0.17	0.32
All urban areas	6	6	4	6	0.34	0.32	0.21	0.33
All rural areas	4	8	2	5	0.26	0.52	0.12	0.31
Belfast County Borough	4	3	3	2	0.45	0.33	0.34	0.23
Londonderry County Borough
County Antrim	3	4	2	2	0.44	0.58	0.28	0.26
County Armagh	1	.	.	2	0.36	.	.	0.64
County Down	5	.	3	.	0.84	.	0.51
County Fermanagh	1	.	1	.	0.93	.	0.93
*County Londonderry	1	.	1	.	0.33	.	0.32
County Tyrone	2	.	1	.	0.59	.	0.29	.

* Excluding County Borough.

Infant mortality Deaths of infants under 1 year of age numbered 849, or 25 per 1,000 live births registered. This rate is one less than that for the previous year. Of the 849 deaths, 480 were of males and 369 of females, the former number being equivalent to 27 per 1,000 live births of males and the latter to 23 per 1,000 live births of females. The corresponding rates for 1964 were 31 and 22 respectively. In 1965 the infant mortality rate in England and Wales was 19, in Scotland 23 and in the Irish Republic 25. Comparative figures for previous years are shown in Table B on page 11.

DIAGRAM 6. Infant mortality rates (crude) in Northern Ireland, England and Wales, Scotland and the Irish Republic, 1940-65. Rate per 1,000 live births.

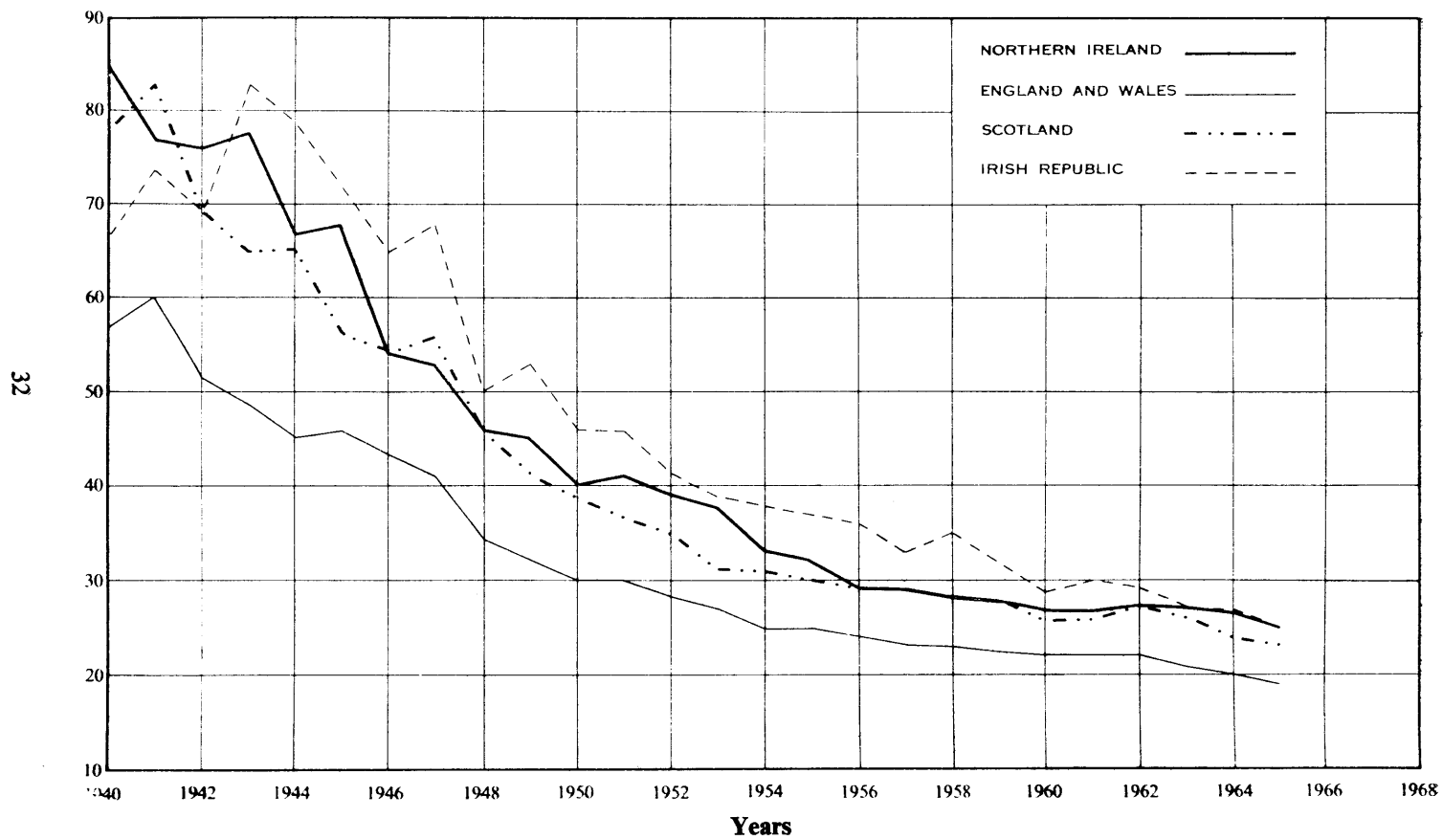

Neonatal mortality Deaths of infants aged under four weeks numbered 602, representing a rate of 18 per 1,000 live births, This is equivalent to 70.9 per cent. of all deaths of children under 1 year of age. The corresponding figures for 1964 were 629, 18 and 69.6 per cent. respectively. The 1965 rates for England and Wales, Scotland and the Irish Republic were 13, 16 and 17 respectively.

TABLE P. Northern Ireland: Neonatal and infant mortality rates per 1,000 live births by counties, 1962-1965.

COUNTIES	Neonatal mortality rate per 1,000 live births				Infant mortality rate per 1,000 live births			
	1962	1963	1964	1965	1962	1963	1964	1965
Northern Ireland	18	19	18	18	27	27	26	25
All urban areas	19	18	19	19	27	28	29	27
All rural areas	17	20	17	16	25	26	24	22
Belfast County Borough	20	19	20	18	29	29	31	27
Londonderry County Borough	15	19	21	19	22	25	30	23
County Antrim	19	18	17	19	26	25	25	25
County Armagh	15	24	17	17	24	33	24	23
County Down	19	20	18	16	28	28	25	23
County Fermanagh	15	13	16	17	24	23	21	21
*County Londonderry	20	14	19	16	28	20	25	24
County Tyrone	14	19	17	19	21	26	24	28

* Excluding County Borough.

Perinatal deaths (i.e. deaths of children within the first week of life together with all still-births) numbered 1,192 giving a rate of 35 per 1,000 live and still-births. Comparative rates in England and Wales and Scotland were 27 and 31 respectively.

TABLE Q. Perinatal deaths and rates per 1,000 births (live and still) by counties, 1962-1965.

COUNTIES	1962		1963		1964		1965	
	No.	Rate	No.	Rate	No.	Rate	No.	Rate
Northern Ireland	1,265	38	1,219	36	1,230	35	1,192	35
All urban areas	682	38	646	35	681	36	640	35
All rural areas	583	38	573	37	549	34	552	34
Belfast County Borough	366	41	323	36	371	42	287	33
Londonderry County Borough	58	34	70	40	71	39	72	42
County Antrim	267	39	228	33	222	31	259	34
County Armagh	92	33	133	45	97	31	110	35
County Down	225	39	222	37	203	33	210	35
County Fermanagh	40	36	30	28	42	36	37	34
*County Londonderry	121	41	101	33	108	34	100	32
County Tyrone	96	28	112	33	116	33	117	34

* Excluding County Borough.

Abstract 25 gives the number of deaths of children under 1 year of age for Northern Ireland by counties and county boroughs (also for the aggregates of the urban and rural areas) for the years 1962–1965. For the last of these years the numbers are given by sex and age-groups.

Abstract 14 gives the number of infant deaths, together with the number of births, for each administrative area in Northern Ireland.

The numbers of infant deaths for 1965 by age and cause of death are given in Abstract 23, together with the infant mortality rates by causes.

Mortality among illegitimate children Deaths of illegitimate children under 1 year of age numbered 26 in 1965, which is equivalent to a rate of 26 per 1,000 of the illegitimate live births registered as compared with a rate of 31 for the previous year. The corresponding rates were 25 and 26 per 1,000 legitimate live births respectively for legitimate children in 1965 and 1964.

TABLE R. *Northern Ireland: Illegitimate neonatal and infant mortality rates per 1,000 illegitimate live births by counties, 1962–1965.*

COUNTIES	Illegitimate neonatal mortality rate per 1,000 illegitimate live births				Illegitimate infant mortality rate per 1,000 illegitimate live births			
	1962	1963	1964	1965	1962	1963	1964	1965
Northern Ireland	32	19	21	20	39	26	31	26
All urban areas . . .	34	7	21	15	34	13	34	19
All rural areas . . .	30	33	21	26	43	40	27	35
Belfast County Borough	26	8	29	17	26	12	48	17
Londonderry County Borough
County Antrim . . .	37	29	10	21	37	47	15	37
County Armagh . . .	37	51	20	.	49	63	30	.
County Down . . .	56	20	29	22	65	29	36	29
County Fermanagh . . .	40	.	31	43	80	.	94	43
*County Londonderry . . .	27	.	31	16	27	.	31	32
County Tyrone . . .	15	39	.	53	46	39	.	53

* Excluding County Borough.

Deaths of illegitimate infants aged under four weeks (illegitimate neonatal mortality) numbered 20, representing 76.9 per cent. of the total deaths of all illegitimate children under 1 year of age. The corresponding figures for 1964 were 21 and 67.7 per cent. respectively.

Abstract 23 gives the number of deaths and mortality rates of illegitimate children under 1 year of age by causes. Most of the rates are considerably in excess of the corresponding rates for all children, but it should be noted that many of the rates relating to the illegitimate live births are based on very small numbers of deaths.

Abstract 26 shows the numbers of deaths of illegitimate children under 1 year of age for Northern Ireland by counties and county boroughs, also for the aggregates of the urban and rural areas, for the years 1962–1965. The sex and age distribution is shown for the year 1965.

Violent deaths Deaths from causes other than natural causes are termed violent deaths and are classified according to both the external circumstances giving rise to injury, expressed as the "external cause of injury" (see Table S), and to the nature of the injury sustained, designated as the "nature of injury" (see Table S2).

The number of deaths ascribed to violence during the year was 593 (371 males and 222 females) which is 8 less than the number registered in 1964, and is equivalent to 3.8 per cent. of the total deaths registered.

TABLE S. Northern Ireland: Violent deaths by external cause of injury, 1962-1965.

CAUSES OF DEATH (with detailed list nos.)	1962	1963	1964	1965		
				Persons	Males	Females
<i>Accidental Causes:</i>						
Drowning (E850, 851 and 929)	48	30	20	29	26	3
Falls (E900-904)	196	165	136	163	73	90
Fire (excl. fire on transport) (E916, 917)	26	31	31	22	9	13
Firearms (E919)	.	5	7	2	2	.
Machinery (E912)	4	5	7	6	6	.
Mechanical suffocation (E924, 925)	6	5	2	6	4	2
Poisons (E870-888)	12	13	16	23	17	6
Poisonous gases (E890-895)	26	26	36	26	11	15
<i>Transport:</i>						
Motor vehicles (E810-835)	151	180	228	205	151	54
Other road vehicles (E840-845)	4	9	4	6	5	1
Railways (E800-802)	3	2	2	1	1	.
Aircraft (E860-866)	.	.	2	.	.	.
Shipping (excl. drowning) (E852-858)	1	.	1	1	1	.
Other accidental causes (incl. late effects of accidents. Rem. E800-962)	29	40	23	31	21	10
<i>Suicide:</i>						
Drowning (E975)	11	17	12	12	5	7
Hanging (E974)	6	10	7	7	4	3
Firearms (E976)	5	5	4	6	6	.
Poisons (E970, 971)	8	23	19	27	16	11
Poisonous gases (E972, 973)	30	31	32	17	11	6
Other suicide (E963, 977-979)	1	1	5	1	.	1
<i>Homicide:</i>						
Poisons (E980)	.	.	1	.	.	.
Assault by firearms (E981)	1
Assault by other means (E964, 982-984)	6	4	3	1	1	.
<i>Legal executions (E985)</i>
<i>Operations of war (E965, 990-999)</i>	2	3	3	1	1	.
TOTAL DEATHS FROM VIOLENCE	576	605	601	593	371	222

Of the 593 deaths, 213 were attributed to transport accidents (E800—E866) (excluding drowning from watercraft (E850, E851)). Road vehicle accidents (E810—E845) accounted for 211 deaths as compared with 232 in 1964. Table S1 affords comparison of numbers of deaths from road vehicle accidents in 1965 with those for the three preceding years by sex and certain age-periods.

TABLE S1. Northern Ireland: Deaths from road vehicle accidents (E810—845), 1962-1965.

	All ages	Under 5 years	5-14	15-34	35-54	55-74	75 and over
MALES							
1962	107	3	7	38	22	24	13
1963	138	8	15	45	22	34	14
1964	152	7	14	51	28	39	13
1965	156	10	8	51	39	38	10
FEMALES							
1962	48	9	6	6	7	15	5
1963	51	3	6	11	7	16	8
1964	80	5	11	10	12	27	15
1965	55	8	10	9	6	17	5

Other fatal accidents accounted for 308 deaths and of these deaths 163 were ascribed to falls, 29 to drowning, 49 to poisons or poisonous gases, 22 to fire and heat, 6 to mechanical suffocation, 6 to machinery and 33 to other accidental causes. A detailed break-down showing non-transport accidents by sex and age-group is given in Abstract 12.

Deaths from accidents recorded as occurring in the home numbered 172 compared with 157 in 1964 and 153 in 1963. Most accidents in the home are occasioned by falls and it should be noted that in 1965 there were only 20 deaths from falls where the place of the accident was unspecified compared with 32 such deaths in 1964. Fuller details of these and other accidents (apart from transport accidents) are given in Abstract 12.

During the year there were 70 cases of suicide (42 males and 28 females) compared with 79 (49 males and 30 females) in 1964, 1 death from late effects of injuries due to war operations and 1 death due to late effects of a motor vehicle accident.

TABLE S2. Northern Ireland: Violent deaths by nature of injury, 1962-1965.

INJURIES SUSTAINED (with detailed list nos.)	1962	1963	1964	1965		
				Persons	Males	Females
<i>Fractures:</i>						
Skull (N800-N804)	91	98	110	105	86	19
Spine and trunk (N805-N809)	31	25	24	18	10	8
Upper limbs (N810-N819)	6	5	2	7	3	4
Lower limbs (N820-N829)	156	135	113	120	39	81
<i>Dislocation without fracture (N830-N839)</i>	3	.	1	.	.	.
<i>Head injuries (excluding skull fracture) (N850-N856)</i>	36	53	46	46	31	15
<i>Internal injuries (N860-N869)</i>	26	56	55	62	51	11
<i>Lacerations and open wounds:</i>						
Face, neck and trunk (N870-879)	3	3	9	4	3	1
Upper limbs (N880-N888)
Lower limbs (N890-N898)	.	1	1	.	.	.
Multiple location (N900-N908)	2	1	3	.	.	.
<i>Superficial injuries and contusions (N910-N929)</i>	2	1	3	2	1	1
<i>Effects of foreign body entering through orifices (N930-N936)</i>	8	5	5	9	5	4
<i>Burns and scalds (N940-N949)</i>	16	26	23	19	6	13
<i>Effects of poisons and poisonous gases (N960-N979)</i>	89	106	117	103	62	41
<i>All other effects of external causes (Rem. N800-N999)</i>	107	106	104	120	89	31
TOTAL DEATHS	576	621	616	615	386	229

Deaths in which violence was stated to be the sequel to some other cause are correlated in Table S3. Alcoholism was, as usual, the greatest single factor in this group causing the deaths of 11 people. This figure, however, does not include deaths caused by other people who were in a state of intoxication but who were not themselves killed.

TABLE S3. Northern Ireland: Deaths in which violence was a terminal cause, 1965.

Detailed list numbers	UNDERLYING CAUSE OF DEATH	TOTAL	M												
			15	4	5	3	1	1	2	1	1	1	2		
	TOTAL	158	4	5	3	1	1	2	1	1	2	1	1	1	2
304	Senile psychosis	M	1												
322	Alcoholism	M	9	2	2	2									
325.5	Mental deficiency	M	2		1										
331	Cerebral haemorrhage	M	1	1											
353.3	Epilepsy	M	1					1							
389.1	Blindness	M	1												
420.1	Coronary artery disease	M	2	1											
434.4	Other heart disease	M	1												
444	Essential benign hypertension	M	1												
E921	Inhalation and ingestion of food causing obstruction or suffocation	M	1												

CERTIFICATION OF DEATHS

All deaths must be certified by either a medical practitioner or a coroner and Table T shows the deaths by certification during the year. The circumstances of 1,865 deaths (12.0 per cent. of all deaths) were considered by the coroners and in 548 of these cases an inquest was held. In 772 cases the deaths were certified by coroners after a post-mortem examination had proved an inquest to be unnecessary.

TABLE T. Northern Ireland: Deaths by certification, 1965.

COUNTIES	Total deaths	Certified by medical practitioners	Certified by coroners		
			Without inquest		After inquest
			Without post-mortem	After post-mortem	
Northern Ireland	15,551	13,686	545	772	548
All urban areas	8,588	7,507	305	487	289
All rural areas	6,963	6,179	240	285	259
Belfast County Borough	4,745	4,067	153	359	166
Londonderry County Borough	612	556	25	12	19
County Antrim	2,825	2,485	93	125	122
County Armagh	1,270	1,163	32	40	35
County Down	3,017	2,621	137	146	113
County Fermanagh	550	490	15	26	19
*County Londonderry	1,093	1,002	40	21	30
County Tyrone	1,439	1,302	50	43	44

*Excluding County Borough.

Of the 13,686 deaths registered by medical certification the deceased was not seen after death by a medical practitioner in 4,578 cases.

LIFE TABLE

The expectation of life is the average number of years which would be lived by a group of people of given age who are continuously subject to given mortality rates, usually those of a selected year or years.

The abridged life table shown as Table U is based on the mortality rates for 1963-65 and shows the expectation of life at various age-points together with the number of persons who would survive to given age x out of 10,000 born, if subjected throughout their lives to this mortality experience.

Thus 97 per cent. of males and 98 per cent. of females would survive the first year of life; 96 per cent. of males and 97 per cent. of females would reach the age of 20; 78 per cent. of males and 85 per cent. of females would reach the age of 60 and the men could then expect an average future lifetime of 15 years compared with 19 years for women.

Based on the mortality experience of 1963-65 the expectation of life at birth was 67.8 years for males and 72.9 years for females; at age one year the expectations were 68.8 years for males and 73.6 years for females. Table U1 affords comparison of these figures with those for certain preceding years.

TABLE U. Northern Ireland: Abridged Life Table, 1963-1965.

<i>Age x</i>	Males		Females	
	l_x	$^{\circ}e_x$	l_x	$^{\circ}e_x$
0	10,000	67.84	10,000	72.89
1	9,712	68.84	9,766	73.63
2	9,697	67.95	9,753	72.73
3	9,691	66.99	9,745	71.79
4	9,684	66.04	9,741	70.82
5	9,678	65.08	9,737	69.85
10	9,655	60.23	9,721	64.96
15	9,636	55.34	9,709	60.04
20	9,602	50.53	9,697	55.11
25	9,558	45.75	9,677	50.22
30	9,510	40.97	9,649	45.35
35	9,449	36.22	9,604	40.55
40	9,354	31.56	9,531	35.84
45	9,193	27.07	9,417	31.25
50	8,930	22.79	9,237	26.81
55	8,498	18.83	8,951	22.58
60	7,777	15.34	8,549	18.53
65	6,778	12.23	7,920	14.80
70	5,449	9.60	7,038	11.34
75	3,930	7.35	5,618	8.58
80	2,422	5.37	3,923	6.21
85	1,083	3.92	2,113	4.38

This abridged life table is constructed from the estimated populations and the total deaths registered during the years 1963-1965.

The column headed l_x shows the numbers who would survive to exact age x out of 10,000 born who were subject throughout their lives to the death probabilities indicated by the mortality records for the years 1963-1965.

Column $^{\circ}e_x$ gives the "expectation of life"—that is the average future lifetime which would be lived by a person aged exactly x if subject to those death probabilities.

TABLE U1. Northern Ireland: Expectation of life at birth, at one year of age and at 65 years of age for certain periods between 1890 and 1965.

Period	Expectation of life					
	At birth		At age one year		At age 65 years	
	Male	Female	Male	Female	Male	Female
1890-92	46.3	45.7	—	—	10.6	10.6
1900-02	47.1	46.7	—	—	10.5	10.4
1910-12	50.7	51.0	—	—	12.1	12.8
1925-27	55.4	56.1	59.9	59.5	11.9	12.7
1936-38	57.8	59.2	—	—	11.6	12.4
1950-52	65.5	68.8	67.5	70.3	12.1	13.5
1954-56	67.4	71.1	68.7	72.1	12.3	14.0
1956-58	67.6	71.8	68.7	72.7	12.2	14.2
1958-60	67.5	71.9	68.6	72.8	12.1	14.2
1959-61	67.4	72.1	68.5	72.9	12.1	14.2
1960-62	67.6	72.4	68.7	73.2	12.2	14.4
1961-63	67.6	72.5	68.7	73.3	12.2	14.5
1962-64	67.9	72.8	68.9	73.6	12.3	14.7
1963-65	67.8	72.9	68.8	73.6	12.2	14.8

The Life Tables for 1901, 1926, 1951 and 1961 are included in Section 3 of the Ulster Year Book, 1963-1965, obtainable from H.M. Stationery Office (price 10s. 0d.).

CONGENITAL MALFORMATIONS

This section which appeared in the Report for the first time in 1964, relates to children born (live or still) with any apparent deformity. The information about these congenital malformations is furnished to the General Register Office by the county and county borough health committees and is classified according to the residence of the parents and not to the place of occurrence.

During the year 908 children were born with congenital malformations compared with 877 in 1964. As will be seen from Table V County Armagh had the highest proportion of such births and County Londonderry (excluding the County Borough) the lowest. This was the position in 1964 also. The Northern Ireland rate has increased despite a fall in the number of total births registered.

TABLE V. Northern Ireland: Number of congenitally malformed children in counties by month of birth, 1965.

COUNTIES	MONTH OF BIRTH												Totals	Rate*
	January	February	March	April	May	June	July	August	September	October	November	December		
Northern Ireland	69	65	89	66	79	79	80	81	73	75	62	90	908	26.3
Belfast County Borough	15	17	27	14	19	25	16	24	24	23	21	21	246	28.6
Londonderry County Borough	5	1	1	4	6	1	5	4	4	6	1	5	43	25.0
County Antrim	13	12	18	13	19	17	14	16	11	13	11	16	173	22.8
County Armagh	9	5	10	11	9	7	17	10	10	11	5	9	113	36.4
County Down	19	16	17	16	20	18	17	17	13	10	12	23	198	33.4
County Fermanagh	1	3	4	2	2	.	.	1	.	.	1	3	17	15.8
County Londonderry†	1	7	5	3	1	4	1	4	4	5	4	8	47	15.0
County Tyrone	6	4	7	3	3	7	10	5	7	7	7	5	71	20.8

*Per 1,000 births (live and still).

†Excluding County Borough.

Of the 908 children born with malformations 174 (19 per cent.) were born with more than one abnormality. In all, 1,146 separate abnormalities were recorded. Table VI shows the number of children affected by multiple abnormalities in each county.

TABLE VI. *Northern Ireland: Multiple abnormalities by counties, 1965.*

COUNTIES	NUMBER OF ABNORMALITIES											
	1		2		3		4		5		All	
	Children	Abnorms.	Children	Abnorms.	Children	Abnorms.	Children	Abnorms.	Children	Abnorms.	Children	Abnorms.
Belfast County Borough	190	190	41	82	11	33	4	16	.	.	246	321
Londonderry County Borough	34	34	6	12	3	9	43	55
County Antrim	139	139	23	46	7	21	4	16	.	.	173	222
County Armagh	95	95	12	24	5	15	1	4	.	.	113	138
County Down	178	178	17	34	2	6	1	4	.	.	198	222
County Fermanagh	16	16	1	2	17	18
County Londonderry*	29	29	15	30	3	9	47	68
County Tyrone	53	53	9	18	5	15	4	16	.	.	71	102
Northern Ireland	734	734	124	248	36	108	14	56	.	.	908	1,146

*Excluding County Borough.

In Northern Ireland as a whole 37 per cent. of the cases were reported by medical practitioners, the remaining 63 per cent. being reported by midwives or other persons with nursing qualifications. In County Antrim, however, 99.4 per cent. of the notifications were received from medical practitioners.

TABLE V2. *Northern Ireland: Number of congenitally malformed children by status of informant showing county of residence of parents, 1965.*

STATUS OF INFORMANT	COUNTY BOROUGHS		COUNTIES						Totals
	Belfast	Londonderry	Antrim	Armagh	Down	Fermanagh	Londonderry*	Tyrone	
Doctors	75	26	172	34	.	15	8	2	332
Mid-wives, and other informants with nursing qualifications	171	17	1	79	198	2	39	69	576
Others
TOTALS	246	43	173	113	198	17	47	71	908

*Excluding County Borough.

Details about the nature of the malformations will be found in Abstracts 27, 28, 30 and 31 and data about the mother's age and the number of other children born to her are in Abstract 29.

MIGRATION

The population figures ascertained at each census enable the net migration during the inter-censal periods to be calculated. Table W shows that during the period of approximately ten years between the censuses taken on the 8th April, 1951 and the 23rd April, 1961 there was a net outward movement of 92,228 persons to all countries including other parts of the British Isles.

TABLE W. *Northern Ireland: Net migration during inter-censal period 1951-1961.*

	Males	Females	Total
Population, Census of 1951	667,819	703,102	1,370,921
Births, 1951-1961	154,278	144,530	298,808
Deaths, 1951-1961	78,764	73,695	152,459
Natural increase*	75,514	70,835	146,349
Population 1951 plus natural increase	743,333	773,937	1,517,270
Population, Census of 1961	694,224	730,818	1,425,042
Net movement outwards	49,109	43,119	92,228

* The excess of births over deaths.

Table W1 shows the natural increase in the population for each inter-censal period since birth and death registration commenced in 1864, together with the net movement outwards and the percentage of the increase lost by migration.

TABLE W1. *Northern Ireland: Inter-censal variations in population, 1871-1961.*

Inter-censal period	Population at beginning of period	Natural increase*	Net movement outwards	Percentage of increase lost by migration
1871-1881	1,359,190	104,350	158,724	152
1881-1891	1,304,816	71,910	140,670	196
1891-1901	1,236,056	68,634	67,738	99
1901-1911	1,236,952	78,996	65,417	83
1911-1926	1,250,531	113,603	107,573†	95
1926-1937	1,256,561	80,835	57,651	71
1937-1951	1,279,745	158,443	67,267†	42
1951-1961	1,370,921	146,349	92,228	63

* Excess of births over deaths.

† Including deaths in H.M. Forces and Mercantile Marine which occurred outside Northern Ireland.

It is estimated that during the year ended 30th June, 1965 the net outward migration amounted to 7,906 persons which represents 41.8 per cent. of the natural increase (18,906) during that period.

METEOROLOGY

The following report on the weather experienced in Northern Ireland during 1965 is furnished by the Director-General of the Meteorological Office through his Climatological Services and Meteorological Public Records Office in Belfast. Where the term "average" is used it refers to the standard 35 year period, 1916-1950, for rainfall and to the standard 30 year period, 1931-60, in respect of temperature and sunshine.

The mean temperature over the year as a whole was 0.8°C below average: a colder than average year in all months save May and October when the mean temperature was slightly above average.

The sunshine of the year as a whole was below average mainly as the result of the sub-normal sunshine of the summer half-year, April to October, during each month of which sunshine was below average. It was also below average in February.

Rainfall for the year, over Northern Ireland as a whole, was slightly above average (104 per cent.). February was unusually dry (17 per cent.) with July and October rainfall below average (80 and 77 per cent. respectively). Other months' rainfall was above average notably March (141 per cent.), June (140 per cent.) and December (127 per cent.).

Table X on pages 44 and 45 gives data in respect of certain stations and the general values for Northern Ireland as a whole. Columns 2 and 3 give the highest and lowest air temperatures recorded on any date during the appropriate month, whilst columns 4 and 5 give the mean of the daily maxima and minima. Information relating to Northern Ireland as a whole is based upon a selection of representative stations appropriate to the meteorological element and not necessarily those for which data are published on the preceding pages. This information smooths out variations experienced by various parts of the Province and therefore presents a generalised overall picture. The "highest" and "lowest" temperatures, however, refer to values received from around fifty temperature recording stations in the Province, and are not restricted to the seven stations shown. Temperature data are given in the Centigrade scale: to convert "actual values" to Fahrenheit multiply the Centigrade value by 9, divide the resultant by 5, then add 32.0 . To convert "difference from average temperature" in the Centigrade scale to Fahrenheit, $1.0^{\circ}\text{C}=1.8^{\circ}\text{F}$.

A brief summary of general conditions each month is given below; more detailed statements appear in the Quarterly Returns:—

January: A cold month with temperatures generally $1-2^{\circ}$ below average except during the period 5-13th and on a few other occasions. Rainfall varied from about 150 per cent. of average in the south-west to around average in the north-east. Sunshine was above average. Wintry precipitation, mainly light, occurred on about 10 occasions.

February: A cold dry month with temperatures generally $1-2^{\circ}$ below average. Rainfall in the wettest areas—Co. Londonderry, mid-Antrim and parts of Co. Down—was around 25 per cent. of average. Snow fell on the 28th—the heaviest falls being in south Down.

March: A cold month with temperatures around 1° below average. Sunshine was around average. Rainfall was above average except in places along the north coast and in the Ballymena area. Snow fell on the first few days of the month and on a few other occasions—the heaviest falls being in south Down and north Antrim.

April: Temperatures were generally around average, though a little below average in south Antrim and north Down. Rainfall was variable being generally around average except in Co. Fermanagh where it was 145-175 per cent. of average. Sunshine was generally around average.

May: A dull month with sunshine well below average. Temperatures were around average. Rainfall was very variable; ranging from around 60-75 per cent. of average in Co. Antrim (except the extreme south) to 175-200 per cent. of average in the Enniskillen area.

June: A wet month with rainfall ranging from 112-130 per cent. of average in south Armagh and Co. Down to around 200 per cent. of average in Co. Fermanagh. Sunshine was 70-75 per cent. of average in the east and 90-95 per cent. of average in the west. Temperatures were a little below average in the west and north-west and a little above average in Cos. Armagh and Down.

July: A cold month with temperatures 1-2° below average on most days and nights. Rainfall was around 75 per cent. of average in most places, though in parts of Cos. Antrim and Fermanagh it was 100 per cent. of average. The driest area was Ballykelly with 47 per cent. of average. Sunshine was below average except in parts of north Armagh, Co. Antrim and Co. Down.

August: A cold month with temperatures generally below average except for a spell between the 9th and 18th. Sunshine was below average except in the Ards Peninsula. Rainfall was variable being generally 100-110 per cent. of average except in some inland districts of Cos. Down, Londonderry and Antrim where it was around 80 per cent. of average.

September: A cold month with temperatures generally 1-2° below average. Sunshine was below average. Rainfall was variable being generally around average in Co. Down and south Antrim and 140-150 per cent. of average in parts of north-west Tyrone and Co. Londonderry.

October: A dry month with rainfall generally below average and temperatures 0.5-1.0° above average. Sunshine was below average except in north-west Londonderry and south Armagh where it was 115-120 per cent. of average.

November: A cold month with temperatures about 2° below average. Rainfall varied from a little below average in the west to around 175 per cent. of average in south Armagh. Snow, hail or rain and snow fell on many occasions between the 16th and 30th. Sunshine was generally above average.

December: A cold month with temperatures generally 0.5-1.0° below average and 1.0-1.5° below average in parts of Co. Fermanagh. Rainfall was above average ranging from 104-112 per cent. of average in the north to 140-160 per cent. of average in the south. Snow, mainly light on low ground, fell chiefly between the 26th and 28th. Sunshine was above average.

TABLE X. Northern Ireland: Air temperature, rainfall and sunshine recorded at seven stations during the year, 1965.

BALYKELLY											
MONTH	Air temperatures						Rainfall			Sunshine	
	Highest	Lowest	Mean daily maximum	Mean daily minimum	Daily mean	Difference from average	Total	Percentage of average	No. of days	Daily mean	Percentage of average
	°C.	°C	°C.	°C.	°C.	°C.	mm.	%		hr.	%
January	12.3	-5.6	6.2	1.1	3.7	-0.7	87	93	22	1.71	108
February	10.3	-5.9	7.1	1.5	4.3	-0.5	12	19	13	2.01	75
March	20.9	-6.5	9.2	2.5	5.9	-0.6	56	101	17	3.55	98
April	17.5	-1.4	11.9	4.5	8.2	0.0	67	110	26	4.81	92
May	24.6	-1.3	14.7	7.9	11.3	+0.6	56	95	15	4.83	75
June	22.9	3.7	17.2	9.7	13.5	-0.1	85	141	20	5.21	92
July	20.9	4.5	16.3	10.1	13.2	-1.4	40	47	17	3.87	88
August	23.0	2.8	17.2	10.9	14.1	-0.6	86	97	19	4.04	87
September	20.2	1.1	14.8	9.0	11.9	-1.0	87	102	17	2.55	65
October	17.2	0.5	13.7	8.3	11.0	+0.8	81	82	14	2.43	87
November	13.8	-5.4	7.4	2.8	5.1	-2.0	77	82	18	2.40	118
December	13.4	-7.1	7.3	2.6	4.9	-0.7	101	104	26	1.32	105
YEAR	24.6	-7.1	11.9	5.9	8.9	-0.5	835	89	224	3.23	88

GARVAGH (Moneydig)											
MONTH	Highest	Lowest	Mean daily maximum	Mean daily minimum	Daily mean	Difference from average	Total	Percentage of average	No. of days	Daily mean	Percentage of average
	°C.	°C	°C.	°C.	°C.	°C.	mm.	%		hr.	%
January	11.7	-6.4	5.5	0.2	2.9	-0.8	110	104	21	—	—
February	10.2	-6.9	7.0	0.9	3.9	-0.3	16	23	12	—	—
March	20.6	-8.9	8.7	1.2	4.9	-0.9	73	109	19	—	—
April	16.5	-2.7	11.9	3.4	7.7	-0.1	72	106	24	—	—
May	22.5	-2.5	14.6	6.8	10.7	+0.3	77	109	18	—	—
June	22.7	1.8	17.3	8.7	13.0	-0.1	100	144	22	—	—
July	20.9	3.5	16.5	8.6	12.5	-1.9	59	60	19	—	—
August	21.6	0.9	17.0	9.3	13.1	-1.2	84	82	22	—	—
September	18.0	0.2	14.7	7.7	11.2	-1.3	130	137	20	—	—
October	17.1	-1.0	13.3	6.9	10.1	+0.5	69	61	14	—	—
November	12.8	-6.9	6.9	1.9	4.4	-2.0	104	97	29	—	—
December	12.4	-9.6	6.6	1.4	4.0	-0.7	118	107	29	—	—
YEAR	22.7	-9.6	11.7	4.7	8.2	-0.7	1,012	94	240	—	—

KILKEEL											
MONTH	Highest	Lowest	Mean daily maximum	Mean daily minimum	Daily mean	Difference from average	Total	Percentage of average	No. of days	Daily mean	Percentage of average
	°C.	°C	°C.	°C.	°C.	°C.	mm.	%		hr.	%
January	10.6	-1.1	6.3	1.9	4.1	—	134	154	20	2.45	—
February	10.3	-3.0	7.4	2.3	4.9	—	9	16	7	2.43	—
March	14.8	-6.3	7.9	2.7	5.3	—	95	173	15	3.30	—
April	14.0	0.0	11.1	4.8	7.9	—	66	136	18	6.20	—
May	17.4	1.0	13.6	7.6	10.6	—	83	141	17	4.96	—
June	20.0	4.1	16.2	9.5	12.9	—	63	114	16	6.30	—
July	20.7	4.9	16.5	9.9	13.2	—	85	116	16	5.43	—
August	20.7	6.3	16.9	11.0	13.9	—	79	105	18	5.15	—
September	18.4	3.8	14.8	8.7	11.7	—	75	100	15	3.52	—
October	16.8	4.0	13.4	9.0	11.2	—	67	82	13	2.47	—
November	12.3	-1.0	7.7	4.1	5.9	—	129	162	24	2.41	—
December	11.3	-3.6	7.4	3.2	5.3	—	124	140	23	2.20	—
YEAR	20.7	-6.3	11.6	6.2	8.9	—	1,009	121	202	3.91	—

ARMAGH											
MONTH	Highest	Lowest	Mean daily maximum	Mean daily minimum	Daily mean	Difference from average	Total	Percentage of average	No. of days	Daily mean	Percentage of average
	°C.	°C	°C.	°C.	°C.	°C.	mm.	%		hr.	%
January	11.7	-5.0	6.0	0.1	3.1	-1.0	113	136	20	2.01	127
February	10.0	-5.0	6.7	0.7	3.7	-0.9	8	14	8	1.60	68
March	21.7	-10.0	9.4	1.8	5.6	-0.8	63	125	18	3.78	113
April	16.7	-0.6	12.6	3.9	8.3	0.0	74	141	22	5.12	106
May	22.8	-0.6	15.3	7.3	11.3	+0.4	56	94	19	4.43	74
June	22.8	5.0	18.3	9.7	14.0	+0.2	86	141	20	4.51	80
July	21.7	5.0	17.5	9.2	13.3	-1.8	65	78	18	4.04	98
August	21.7	4.4	17.8	10.2	14.0	-0.9	89	104	22	4.02	94
September	19.4	2.2	15.6	7.9	11.7	-1.2	68	92	18	2.36	65
October	18.3	0.6	14.2	7.4	10.8	+0.9	59	69	12	2.44	89
November	12.8	-3.3	7.3	1.7	4.5	-2.3	118	161	22	2.36	121
December	12.6	-6.9	7.6	1.3	4.5	-0.6	97	122	27	1.69	151
YEAR	22.8	-10.0	12.4	5.1	8.7	-0.7	896	106	226	3.20	92

TABLE X. (continued) Northern Ireland: Air temperature, rainfall and sunshine recorded at seven stations during the year, 1965.

ALDERGROVE											
MONTH	Air temperatures						Rainfall			Sunshine	
	Highest	Lowest	Mean daily maximum	Mean daily minimum	Daily mean	Difference from average	Total	Percentage of average	No. of days	Daily mean	Percentage of average
	°C.	°C	°C.	°C.	°C.	°C.	mm.	%		hr.	%
January	10.9	-5.4	5.1	-0.1	2.5	-1.2	86	92	20	1.99	136
February	9.0	-5.9	6.2	0.2	3.3	-0.9	9	15	9	1.73	76
March	20.2	-9.9	8.1	1.5	4.8	-1.1	63	123	17	3.66	109
April	15.3	-0.8	11.7	3.6	7.7	-0.2	55	99	20	5.05	101
May	22.3	-1.3	14.6	7.0	10.8	+0.3	53	85	20	4.55	72
June	21.7	4.0	17.4	9.3	13.3	0.0	66	116	20	4.56	77
July	20.4	4.6	16.3	8.8	12.5	-2.2	75	96	21	4.33	98
August	22.0	3.5	17.0	10.0	13.5	-1.0	84	101	18	4.11	94
September	18.4	2.6	14.8	7.7	11.3	-1.4	77	101	18	2.68	75
October	16.8	-0.2	13.0	7.6	10.3	+0.6	69	76	16	1.72	66
November	12.5	-5.1	6.5	2.2	4.3	-2.3	102	126	23	2.48	140
December	12.0	-9.0	6.2	1.0	3.6	-1.3	95	106	25	1.54	139
YEAR	22.3	-9.9	11.4	4.9	8.1	-1.0	834	95	227	3.21	91

HILLSBOROUGH											
MONTH	Highest	Lowest	Mean daily maximum	Mean daily minimum	Daily mean	Difference from average	Total	Percentage of average	No. of days	Daily mean	Percentage of average
	°C.	°C	°C.	°C.	°C.	°C.	mm.	%		hr.	%
January	11.1	-3.9	5.4	0.4	2.9	-0.8	91	95	16	1.63	106
February	8.9	-3.9	5.8	0.5	3.1	-0.9	10	15	7	1.29	56
March	19.4	-10.0	7.8	1.6	4.7	-0.9	87	161	16	3.13	96
April	15.0	-0.6	11.1	3.7	7.4	-0.2	70	126	18	4.43	92
May	22.2	-0.6	13.9	6.9	10.4	+0.4	61	95	18	4.12	67
June	21.1	4.4	16.9	9.4	13.1	+0.2	74	128	20	4.39	73
July	18.3	5.0	15.6	8.9	12.3	-2.0	57	73	16	3.65	81
August	20.6	4.4	16.8	9.8	13.3	-0.9	79	95	18	4.13	94
September	19.4	3.9	14.3	7.8	11.1	-1.2	82	106	15	2.70	74
October	16.7	2.8	12.8	7.8	10.3	+0.8	59	64	14	1.59	58
November	11.7	-2.8	6.2	2.2	4.2	-2.2	123	147	22	1.95	101
December	12.2	-5.6	6.9	1.7	4.3	-0.5	112	122	23	1.45	121
YEAR	22.2	-10.0	11.1	5.1	8.1	-0.7	905	101	203	2.88	81

ENNISKILLEN (Ely Lodge)											
MONTH	Highest	Lowest	Mean daily maximum	Mean daily minimum	Daily mean	Difference from average	Total	Percentage of average	No. of days	Daily mean	Percentage of average
	°C.	°C	°C.	°C.	°C.	°C.	mm.	%		hr.	%
January	11.7	-5.1	5.7	0.1	2.9	-	173	-	23	1.93	-
February	10.4	-5.6	6.6	0.4	3.5	-	13	-	11	2.05	-
March	21.0	-7.6	8.8	1.4	5.1	-	91	-	18	3.45	-
April	16.0	-0.2	11.7	4.2	7.9	-	97	-	25	4.48	-
May	21.5	-0.1	14.4	7.3	10.9	-	103	-	22	3.38	-
June	20.7	4.9	17.0	9.5	13.3	-	126	-	20	4.79	-
July	22.3	6.6	16.3	9.9	13.1	-	84	-	21	3.24	-
August	22.4	4.4	16.8	10.3	13.5	-	121	-	24	3.51	-
September	17.8	2.9	14.1	7.6	10.9	-	111	-	19	1.56	-
October	16.0	1.7	13.5	7.8	10.7	-	109	-	16	1.46	-
November	11.4	-3.5	6.9	1.8	4.3	-	115	-	22	2.16	-
December	12.4	-6.7	7.7	1.7	4.7	-	157	-	27	1.18	-
YEAR	22.4	-7.6	11.6	5.2	8.4	-	1,300	-	248	2.77	-

GENERAL VALUES FOR NORTHERN IRELAND AS A WHOLE											
MONTH	Highest	Lowest	Mean daily maximum	Mean daily minimum	Daily mean	Difference from average	Total	Percentage of average	No. of days	Daily mean	Percentage of average
	°C.	°C	°C.	°C.	°C.	°C.	mm.	%		hr.	%
January	12.3	-7.2	5.6	0.2	2.9	-1.1	132	120	22	1.85	119
February	10.6	-7.2	6.7	0.7	3.7	-0.8	13	17	10	1.76	73
March	21.7	-12.8	8.8	1.6	5.2	-0.9	94	141	18	3.54	105
April	17.5	-3.9	11.9	3.8	7.9	-0.2	84	125	22	4.84	98
May	24.6	-3.3	14.7	7.2	11.0	+0.3	76	107	19	4.30	69
June	23.9	0.6	17.4	9.2	13.3	-0.1	99	140	21	4.78	83
July	22.3	2.2	16.6	9.2	12.9	-1.8	76	80	19	3.94	91
August	23.9	0.6	17.2	10.1	13.6	-1.0	102	100	22	3.99	90
September	20.2	-0.6	14.8	7.9	11.4	-1.4	104	108	19	2.46	67
October	18.9	-1.9	13.5	7.6	10.6	+0.7	86	77	15	1.97	72
November	13.8	-7.2	7.0	2.1	4.5	-2.3	119	115	21	2.28	119
December	13.4	-12.2	7.1	1.6	4.3	-0.9	140	127	26	1.46	123
YEAR	24.6	-12.8	11.8	5.1	8.5	-0.8	1,125	104	234	3.10	87

ADMINISTRATION

Introductory The administrative functions of the office of the Registrar General comprise the registration of births, deaths, marriages and adoptions, and the provision or supervision of machinery for dealing with preliminaries to marriages other than those according to the rites of the Roman Catholic Church.

Buildings licensed or registered for marriages The numbers of places of worship (other than those belonging to the Roman Catholic Church) in which marriages could be solemnised, as at 31st December in each of the years 1962, 1963, 1964 and 1965 were as follows:

<i>Denomination</i>	<i>1962</i>	<i>1963</i>	<i>1964</i>	<i>1965</i>
Church of Ireland	407	410	413	414
Presbyterian	508	510	509	512
Methodist	160	160	159	159
Others	260	263	263	269
TOTAL	1,335	1,343	1,344	1,354

State of registration The measures adopted for particulars of births notified under the Notification of Births Act, 1907, to be furnished to registrars in the two county boroughs have continued to be of value in securing the registration of a number of births which had not been registered within the prescribed period of 6 weeks.

Births and deaths not registered within a year of their occurrence can be recorded only with the authority of the Registrar General. During 1965 such authority was granted for the registration of 39 births, as compared with 38 in 1964 and 30 in 1963. The registration of 12 deaths was authorised as compared with 18 in 1964 and 22 in 1963.

Legitimacy Acts (N.I.), 1928 to 1961 Under these Acts an illegitimate child whose parents have married is, subject to certain conditions, legitimated, and the Registrar General is empowered to authorise the re-registration of the birth. During 1965 the re-registration of the births of 143 children was authorised under these Acts, the comparative figures for 1964 and 1963 being 153 and 110 respectively.

Adoption of Children Act (N.I.), 1950 Registers of children adopted under the provisions of the above Act and of the previous Adoption Act of 1929 are kept in the General Register Office, to which the adoption orders made by the Courts are transmitted. A certified copy of an entry in the Adopted Children Register is evidence of adoption, and is also evidence of the date of birth of the adopted child. The children whose adoptions were recorded in the Adopted Children Registers during 1965 numbered 437 whilst the figures for 1964 and 1963 were 400 and 342 respectively.

Searches and certificates The original records of live births, deaths, and marriages registered in Northern Ireland are, in general, in the custody of local registration officers, who issue annually therefrom many thousands of certificates. An indication of the extent to which Government Departments and the public have utilised the facilities for searching in the indexes and obtaining certificates from records in the General Register Office for

Northern Ireland (including the Adopted Children Register) is afforded by the following statement:

YEAR	OFFICIAL		PAID			
	Searches	Certificates	Searches	Certificates		Fees Received
				Full	Short	
1927	56	29	109	112	—	£ 19 s. 9 d. 0
1937	94	88	363	290	—	55 2 0
1951	222	220	1,683	1,609	1,270	317 0 6
1956	352	331	2,431	2,668	1,990	665 4 6*
1957	319	305	2,278	2,498	1,855	702 12 0
1958	421	382	2,420	2,331	1,678	673 6 6
1959	536	521	2,405	2,256	1,638	657 1 6
1960	449	441	2,631	2,783	1,864	779 8 0
1961	382	375	2,884	2,944	1,907	826 17 0
1962	439	433	3,098	3,362	2,131	928 3 6
1963	462	450	2,979	3,505	2,377	955 13 0
1964	476	472	2,871	3,424	2,459	937 9 6
1965	498	493	3,198	3,682	2,663	1,017 7 0

*Fees for certificates and searches were increased with effect from the 21st April, 1956.

Verifications Requests for the verification of particulars of events registered are received from Government Departments in connection with claims for pensions, etc. During the year the number of cases dealt with was 11,788 out of which 5,083 were checked from the records in this office and 6,019 events (where records were not available at headquarters) were referred to local registration officers.

*Abstracts
of Marriages, Births and Deaths
Registered in Northern Ireland
during the year 1965*

ABSTRACT 1. Northern Ireland: Marriages by county and month of registration, 1965

COUNTIES	Year	January	February	March	April	May	June	July	August	Sept- ember	Oct- ober	Nov- ember	Dec- ember
NORTHERN IRELAND	10,452	454	592	1,415	835	438	928	1,069	1,103	1,620	915	498	585
BELFAST COUNTY BOROUGH	3,520	160	214	543	244	185	296	316	338	514	338	164	208
LONDONDERRY COUNTY BOROUGH	438	36	27	36	39	15	36	48	56	60	32	18	35
ANTRIM	2,071	73	118	336	151	69	191	212	213	345	173	84	106
ARMAGH	810	35	41	86	77	31	65	99	92	128	71	44	41
DOWN	1,758	75	85	239	143	70	140	197	143	292	178	86	110
FERMANAGH	276	9	17	30	30	15	26	23	46	41	18	11	10
LONDONDERRY*	689	21	29	63	72	23	80	79	84	109	52	38	39
TYRONE	890	45	61	82	79	30	94	95	131	131	53	53	36

* Excluding County Borough.

ABSTRACT 2. Northern Ireland: Conjugal condition of persons contracting marriages, 1965.

COUNTIES	Rate per 1,000 popu- lation	Total	Marriages contracted between								Marriages of		
			Bachelors and spinsters	Bachelors and widows	Widowers and spinsters	Widowers and widows	Divorced men and spinsters	Divorced women and bachelors	Divorced men and divorced women	Divorced men and widows	Divorced women and widowers	Divorced men	Divorced women
NORTHERN IRELAND	7.1	10,452	9,967	85	160	86	65	53	10	11	15	86	78
BELFAST COUNTY BOROUGH	8.7	3,520	3,295	35	61	40	34	33	7	6	9	47	49
LONDONDERRY COUNTY BOROUGH	7.8	438	429	3	1	2	2	1	.	.	.	2	1
ANTRIM	7.0	2,071	1,983	11	30	12	16	10	3	5	1	24	14
ARMAGH	6.7	810	782	4	16	3	3	3	.	.	.	3	2
DOWN	6.3	1,758	1,672	15	34	21	9	3	.	.	4	9	7
FERMANAGH	5.4	276	270	1	2	.	.	3	.	.	.	2	3
LONDONDERRY*	5.9	689	671	5	7	3	1	1	.	.	1	1	2
TYRONE	6.5	890	865	11	9	5
N. Ireland: Percentage of total marriages	—	100	95.4	0.81	1.53	0.82	0.62	0.51	0.10	0.11	0.14	0.82	0.75

* Excluding County Borough.

ABSTRACT 3. Northern Ireland: Ages of men at marriage, 1965.

COUNTIES	Average age	All ages	Ages					Under 21 years	Age groups																	80 and over	Not stated
			16—	17—	18—	19—	20—		21—	25—	30—	35—	40—	45—	50—	55—	60—	65—	70—	75—							
NORTHERN IRELAND	27.15	10,452	5	59	172	368	589	1,193	4,219	2,778	1,028	503	255	164	94	79	52	47	14	9	2	15					
BELFAST COUNTY BOROUGH	26.58	3,520	3	33	68	158	251	513	1,579	783	268	140	68	52	29	34	24	16	6	5	1	2					
LONDONDERRY COUNTY BOROUGH	25.50	438	.	.	6	15	33	54	208	111	42	12	2	4	2	1					
ANTRIM	27.20	2,071	2	5	38	68	101	214	820	587	212	97	50	35	20	14	8	8	3	2	.	1					
ARMAGH	27.34	810	.	3	15	22	34	74	309	245	89	47	18	7	7	7	3	1	1	1	.	1					
DOWN	27.56	1,758	.	11	25	55	92	183	672	514	159	88	52	27	16	17	9	16	1	1	.	3					
FERMANAGH	28.95	276	.	.	3	6	10	19	90	72	44	26	13	8	2					
LONDONDERRY*	27.16	689	.	2	11	25	37	75	249	180	103	37	24	12	3	.	.	2	1	.	.	3					
TYRONE	28.50	890	.	5	6	19	31	61	292	286	111	56	28	19	15	6	7	2	2	.	.	5					

* Excluding County Borough.

51

ABSTRACT 4. Northern Ireland: Ages of women at marriage, 1965.

COUNTIES	Average age	All ages	Ages					Under 21 years	Age groups																	80 and over	Not stated
			16—	17—	18—	19—	20—		21—	25—	30—	35—	40—	45—	50—	55—	60—	65—	70—	75—							
NORTHERN IRELAND	24.45	10,452	104	314	653	908	1,176	3,155	4,230	1,753	572	297	164	107	59	52	35	14	4	.	.	10					
BELFAST COUNTY BOROUGH	24.29	3,520	45	113	257	344	441	1,200	1,400	482	169	101	55	52	18	17	15	7	3	.	.	1					
LONDONDERRY COUNTY BOROUGH	23.18	438	.	13	29	60	57	159	192	54	14	10	3	2	2	2					
ANTRIM	24.63	2,071	22	63	113	174	221	593	850	368	124	49	35	19	11	9	10	3					
ARMAGH	24.66	810	5	23	33	51	78	190	354	161	57	29	6	6	2	2	2					
DOWN	24.64	1,758	14	42	102	137	199	494	762	283	83	48	36	11	13	17	5	3	.	.	.	3					
FERMANAGH	25.19	276	4	11	15	16	26	72	100	61	21	14	4	2	.	.	1	.	1	.	.	.					
LONDONDERRY*	24.08	689	9	27	51	54	72	213	255	139	39	21	11	6	3	2					
TYRONE	25.03	890	5	22	53	72	82	234	317	205	65	25	14	9	10	5	2	4					

* Excluding County Borough.

ABSTRACT 5. Northern Ireland: Age and conjugal condition of persons married in the year 1965.

Men

Age last birthday	All men	All bachelors	All widowers	All divorced men	Bachelors who married			Widowers who married			Divorced men who married		
					Spinsters	Widows	Divorced women	Spinsters	Widows	Divorced women	Spinsters	Widows	Divorced women
All Ages	10,452	10,105	261	86	9,967	85	53	160	86	15	65	11	10
16	5	5	.	.	5
17	59	59	.	.	59
18	172	172	.	.	172
19	368	368	.	.	368
20	589	589	.	.	588	.	1
under 21	1,193	1,193	.	.	1,192	.	1
21	1,045	1,045	.	.	1,041	2	2
22	1,175	1,175	.	.	1,171	2	2
23	1,085	1,083	1	1	1,079	3	1	1	.	.	1	.	.
24	914	912	.	2	910	2	2	.	.
21-24	4,219	4,215	1	3	4,201	9	5	1	.	.	3	.	.
25	797	796	1	.	791	3	2	1
26	675	673	.	2	671	.	2	.	.	.	2	.	.
27	490	486	1	3	481	1	4	1	.	.	3	.	.
28	426	422	1	3	414	3	5	1	.	.	3	.	.
29	390	389	.	1	382	5	2	.	.	.	1	.	.
25-29	2,778	2,766	3	9	2,739	12	15	3	.	.	9	.	.
30	303	295	1	7	289	2	4	1	.	.	7	.	.
31	209	207	1	1	201	4	2	1	.	.	1	.	.
32	214	206	2	6	205	.	1	2	.	.	6	.	.
33	158	154	3	1	147	7	.	3	.	.	1	.	.
34	144	137	7	.	135	.	2	3	1	3	.	.	.
30-34	1,028	999	14	15	977	13	9	10	1	3	15	.	.
35	134	121	5	8	116	4	1	4	1	.	8	.	.
36	108	101	3	4	99	1	1	3	.	.	4	.	.
37	87	84	2	1	78	4	2	2	.	.	.	1	.
38	103	93	4	6	85	3	5	3	1	.	4	1	1
39	71	65	2	4	62	.	3	2	.	.	3	1	.
35-39	503	464	16	23	440	12	12	14	2	.	19	3	1
40	72	63	4	5	60	2	1	3	1	.	3	1	1
41	47	41	6	.	40	1	.	5	1
42	46	40	4	2	37	2	1	2	.	2	.	.	2
43	40	34	4	2	33	1	.	3	1	.	1	1	.
44	50	38	5	7	34	3	1	5	.	.	5	1	1
40-44	255	216	23	16	204	9	3	18	3	2	9	3	4

45	46	41	3	2	38	2	1	3	.	.	1	.	1
46	29	21	4	4	17	2	2	3	1	.	4	.	.
47	30	22	6	2	19	2	1	5	.	1	2	.	.
48	32	24	8	.	17	6	1	7	1	1	.	.	.
49	27	18	9	.	16	2	.	7	1	1	.	.	.
45-49	164	126	30	8	107	14	5	25	3	2	7	.	1
50	23	16	6	1	12	3	1	3	1	2	.	1	.
51	23	16	7	.	16	.	.	5	2
52	11	6	5	.	4	2	.	5
53	19	11	7	1	11	.	.	3	3	1	.	1	.
54	18	9	9	.	6	2	1	5	4
50-54	94	58	34	2	49	7	2	21	10	3	.	2	.
55	13	8	5	.	7	1	.	5
56	18	8	9	1	7	1	.	5	3	1	.	.	1
57	16	8	8	.	8	.	.	4	4
58	21	8	12	1	4	3	1	8	3	1	.	1	.
59	11	3	7	1	3	.	.	5	1	1	1	.	.
55-59	79	35	41	3	29	5	1	27	11	3	1	1	1
60	14	4	9	1	4	.	.	4	5	.	.	.	1
61	10	3	5	2	2	1	.	4	1	.	1	1	.
62	10	2	6	2	1	1	.	1	5	.	1	1	.
63	9	2	7	.	2	.	.	6	1
64	9	2	7	.	2	.	.	2	5
60-64	52	13	34	5	11	2	.	17	17	.	2	2	1
65	16	2	14	.	2	.	.	4	10
66	8	.	7	1	.	.	.	2	5	.	.	.	1
67	5	1	4	.	1	.	.	1	3
68	7	1	6	.	.	1	.	6
69	11	3	8	.	3	.	.	5	2	1	.	.	.
65-69	47	7	39	1	6	1	.	18	20	1	.	.	1
70	3	1	2	.	1	.	.	1	.	1	.	.	.
71	4	.	4	1	3
72	.	.	2	2
73	3	.	3	3
74	2	1	1	.	.	1	.	.	1
70-74	14	2	12	.	1	1	.	2	9	1	.	.	.
75	4	.	4	4
76	3	.	3	1	2
77
78	1	.	1	1
79	1	.	1	1
75-79	9	.	9	2	7
80 and over	2	.	2	1	1
Not stated	15	11	3	1	11	.	.	1	2	.	.	.	1

ABSTRACT 5 (continued). Northern Ireland: Age and conjugal condition of persons married in the year 1965.

Women

Age last birthday	All women	All spinsters	All widows	All divorced women	Spinsters who married			Widows who married			Divorced women who married		
					Bachelors	Widowers	Divorced men	Bachelors	Widowers	Divorced men	Bachelors	Widowers	Divorced men
All Ages	10,452	10,192	182	78	9,967	160	65	85	86	11	53	15	10
16	104	104	.	.	104
17	314	314	.	.	314
18	653	653	.	.	653
19	908	907	1	.	904	1	2	1
20	1,176	1,175	1	.	1,168	4	3	1
under 21	3,155	3,153	2	.	3,143	5	5	2
21	1,384	1,382	1	1	1,377	2	3	1	.	.	1	.	.
22	1,160	1,157	2	1	1,147	4	6	2	.	.	1	.	.
23	937	936	1	.	932	1	3	1
24	749	748	1	.	738	5	5	1
21-24	4,230	4,223	5	2	4,194	12	17	5	.	.	2	.	.
25	574	568	1	5	562	2	4	1	.	.	5	.	.
26	389	386	3	.	383	1	2	3
27	331	324	2	5	319	2	3	2	.	.	5	.	.
28	261	257	1	3	252	2	3	.	.	1	3	.	.
29	198	192	2	4	182	7	3	2	.	.	4	.	.
25-29	1,753	1,727	9	17	1,698	14	15	8	.	1	17	.	.
30	157	150	5	2	142	6	2	4	1	.	2	.	.
31	137	132	2	3	124	6	2	2	.	.	3	.	.
32	117	111	2	4	103	4	4	2	.	.	3	1	.
33	81	79	2	2	76	3	.	2
34	80	75	3	2	66	6	3	3	.	.	2	.	.
30-34	572	547	14	11	511	25	11	13	1	.	10	1	.
35	68	60	3	5	55	4	1	2	1	.	4	1	.
36	62	57	2	3	52	.	5	2	.	.	1	2	.
37	64	56	6	2	48	6	2	4	2	.	1	.	1
38	66	53	8	5	45	5	3	4	4	.	4	.	1
39	37	31	3	3	25	5	1	2	1	.	2	.	1
35-39	297	257	22	18	225	20	12	14	8	.	12	3	3
40	42	35	4	3	31	2	2	4	.	.	3	.	.
41	35	24	5	6	21	3	.	3	1	1	3	1	2
42	32	25	4	3	16	9	.	3	.	1	1	1	1
43	33	26	4	3	18	6	2	1	2	1	1	1	1
44	22	16	3	3	13	3	.	2	1	.	1	2	.
40-44	164	126	20	18	99	23	4	13	4	3	9	5	4

45	27	18	4	5	12	6	.	1	2	1	2	2	1
46	26	20	6	.	19	1	.	2	3	1	.	.	.
47	17	10	6	1	7	3	.	3	3	.	1	.	.
48	19	13	6	.	9	4	.	4	2
49	18	12	6	.	7	5	.	2	3	1	.	.	.
45-49	107	73	28	6	54	19	.	12	13	3	3	2	1
50	19	17	1	1	9	8	.	1	.	.	.	1	.
51	11	5	5	1	3	2	.	4	1	.	.	1	.
52	14	9	4	1	5	4	.	.	3	1	.	.	1
53	5	1	3	1	.	1	.	2	1	.	.	1	.
54	10	4	6	.	4	.	.	3	3
50-54	59	36	19	4	21	15	.	10	8	1	.	3	1
55	11	5	6	.	2	2	1	2	3	1	.	.	.
56	13	3	10	.	2	1	.	1	8	1	.	.	.
57	11	8	3	.	4	4	.	.	3
58	10	7	3	.	1	6	.	1	2
59	7	1	6	.	.	1	.	.	6
55-59	52	24	28	.	9	14	1	4	22	2	.	.	.
60	12	8	4	.	3	5	.	.	3	1	.	.	.
61	6	3	3	.	2	1	.	1	2
62	10	3	7	.	.	3	.	2	5
63	4	1	2	1	.	1	.	.	2	.	.	1	.
64	3	.	3	3
60-64	35	15	19	1	5	10	4	3	15	1	.	1	.
65	4	1	2	1	.	1	.	.	2	.	.	.	1
66	5	.	5	5
67	2	1	1	.	.	1	.	1
68
69	3	.	3	3
65-69	14	2	11	1	.	2	.	1	10	.	.	.	1
70	2	.	2	2
71
72	1	.	1	1
73	1	1	.	.	1
74
70-74	4	1	3	.	1	.	.	.	3
75
76
77
78
79
75-79
80 and over
Not stated	10	8	2	.	7	1	.	.	2

ABSTRACT 6. Northern Ireland: Ages in combination of men and women at marriage, 1965.

	AGES OF WIVES																			Total husbands	
	16—	17—	18—	19—	20—	21—	25—	30—	35—	40—	45—	50—	55—	60—	65—	70—	75—	80 and over	Not stated		
AGES OF HUSBANDS	16—	4	.	.	1	6	3	5	16—
	17—	6	15	22	7	6	3	59	17—
	18—	19	32	41	35	30	15	172	18—
	19—	16	60	91	81	52	64	3	1	368	19—
	20—	13	53	117	128	130	138	7	3	589	20—
	21—	38	122	321	520	680	2,188	324	21	2	1	.	1	4,219	21—
	25—	6	27	55	111	221	1,424	799	113	15	5	1	.	.	1	2,778	25—
	30—	2	5	2	15	46	279	412	198	57	9	3	1,028	30—
	35—	.	.	2	5	7	82	147	136	86	27	9	1	.	1	503	35—
	40—	.	.	2	1	1	24	38	57	67	44	15	5	.	1	255	40—
	45—	.	.	.	2	.	11	17	27	41	32	17	12	4	1	164	45—
	50—	6	7	18	23	12	4	1	94	50—
	55—	7	10	11	25	14	9	2	1	.	.	.	79	55—
	60—	1	.	.	.	1	8	4	15	9	3	52	60—
	65—	2	.	3	8	10	3	13	11	6	1	.	47	65—
	70—	2	.	5	6	.	1	.	.	14	70—
	75—	1	2	3	2	.	.	9	75—
	80 and over	1	.	1	.	.	.	2	80 and over
	Not stated	.	.	.	2	2	1	1	9	15
Total wives	104	314	653	908	1,176	4,230	1,753	572	297	164	107	59	52	35	14	4	.	.	10	10,452	

ABSTRACT 7. Northern Ireland: Live births in each of the four quarters, 1965.

COUNTIES	PERSONS					MALES					FEMALES				
	Total	Quarter ended the last day of				Total	Quarter ended the last day of				Total	Quarter ended the last day of			
		March	June	Sept.	Dec.		March	June	Sept.	Dec.		March	June	Sept.	Dec.
NORTHERN IRELAND	33,890	8,678	8,594	8,573	8,045	17,702	4,545	4,543	4,456	4,158	16,188	4,133	4,051	4,117	3,887
BELFAST COUNTY BOROUGH	8,447	2,190	2,104	2,167	1,986	4,458	1,180	1,116	1,130	1,032	3,989	1,010	988	1,037	954
LONDONDERRY COUNTY BOROUGH	1,677	430	446	420	381	846	210	234	218	184	831	220	212	202	197
ANTRIM	7,447	1,946	1,882	1,869	1,750	3,854	973	998	980	903	3,593	973	884	889	847
ARMAGH	3,042	757	813	762	710	1,584	394	407	391	392	1,458	363	406	371	318
DOWN	5,799	1,484	1,467	1,444	1,404	3,069	807	791	749	722	2,730	677	676	695	682
FERMANAGH	1,058	254	276	268	260	538	125	144	141	128	520	129	132	127	132
LONDONDERRY*	3,072	757	759	794	762	1,609	398	414	410	387	1,463	359	345	384	375
TYRONE	3,348	860	847	849	792	1,744	458	439	437	410	1,604	402	408	412	382

*Excluding County Borough.

57

ABSTRACT 8. Northern Ireland: Deaths in each of the four quarters, 1965.

COUNTIES	PERSONS					MALES					FEMALES				
	Total	Quarter ended the last day of				Total	Quarter ended the last day of				Total	Quarter ended the last day of			
		March	June	Sept.	Dec.		March	June	Sept.	Dec.		March	June	Sept.	Dec.
NORTHERN IRELAND	15,551	4,444	3,755	3,374	3,978	8,200	2,284	1,973	1,825	2,118	7,351	2,160	1,782	1,549	1,860
BELFAST COUNTY BOROUGH	4,745	1,392	1,135	994	1,224	2,459	703	609	510	637	2,286	689	526	484	587
LONDONDERRY COUNTY BOROUGH	612	156	150	128	178	314	73	74	72	95	298	83	76	56	83
ANTRIM	2,825	781	708	590	746	1,515	402	390	325	398	1,310	379	318	265	348
ARMAGH	1,270	352	288	284	346	679	189	151	159	180	591	163	137	125	166
DOWN	3,017	872	747	625	773	1,582	435	391	336	420	1,435	437	356	289	353
FERMANAGH	550	161	130	143	116	283	82	54	78	69	267	79	76	65	47
LONDONDERRY*	1,093	292	271	264	266	598	163	138	149	148	495	129	133	115	118
TYRONE	1,439	438	326	346	329	770	237	166	196	171	669	201	160	150	158

*Excluding County Borough.

ABSTRACT 9. Northern Ireland: Still-births by cause and period of gestation, 1965.

Inter-national Nos. (Y30-Y39)	CAUSE OF STILL-BIRTH	Total	PERIOD OF GESTATION (WEEKS)																	45 and over	Not stated	Inter-national Nos. (Y30-Y39)
			28	29	30	31	32	33	34	35	36	37	38	39	40	41	42	43	44			
	ALL CAUSES	660	27	28	29	23	41	26	42	41	72	53	56	48	85	44	31	11	.	.	3	
Y30, Y31	Acute and chronic diseases in mother	19	1	.	1	1	1	.	1	3	1	5	1	1	2	.	1	Y30, Y31
Y32.3, .4, Y33	Toxaemias	73	1	5	3	2	6	6	5	5	7	9	4	5	7	6	2	Y32.3, .4, Y33
Y32.2	Antepartum haemorrhage	63	6	7	6	2	2	1	7	4	6	6	5	3	5	1	1	1	.	.	.	Y32.2
Y34, Y37	Difficulties in labour	37	2	.	1	.	3	3	6	1	11	2	4	3	.	.	1	Y34, Y37
Y36	Placental and cord conditions	131	6	2	6	3	5	2	4	8	12	5	11	10	27	13	13	4	.	.	.	Y36
	Congenital malformation of foetus:—																					
Y38.0	Anencephalus	104	3	4	5	4	10	8	13	8	14	6	10	5	5	7	.	2	.	.	.	Y38.0
Y38.1	Hydrocephalus	27	.	.	1	1	.	.	1	1	4	.	2	8	3	3	2	.	.	.	1	Y38.1
Y38.2	Spina bifida	6	.	.	.	1	.	.	.	2	1	.	.	.	1	1	Y38.2
Y38.3	Other malformation of the central nervous system	4	2	.	1	1	Y38.3
Y38.4	Malformation of the cardiovascular system	1	1	Y38.4
Y38.5	Malformation of other specified system or part	6	1	1	.	.	1	.	1	1	1	Y38.5
Y38.6	Monster	1	1	Y38.6
Y38.7	Other and unspecified malformations	16	4	1	.	2	1	1	1	1	4	.	1	Y38.7
Y32.0, .1, .5, Y35, Y39.0-3	Other defined causes	49	4	5	2	3	4	2	6	1	10	8	2	1	1	Y32.0, .1, .5, Y35, Y39.0-3
Y39.4-6	Ill-defined or unknown causes	123	5	5	5	6	7	5	4	7	9	10	12	10	18	11	7	1	.	.	1	Y39.4-6

1966(?)

ABSTRACT 10. Northern Ireland: Ages of the population according to the census of 1961.

AGES	Northern Ireland			Belfast C.B.		Londonderry C.B.		Co. Antrim		Co. Armagh		Co. Down		Co. Fermanagh		Co. Londonderry		Co. Tyrone	
	Persons	Males	Females	Males	Females	Males	Females	Males	Females	Males	Females	Males	Females	Males	Females	Males	Females	Males	Females
Under 1 yr.	30,767	15,874	14,893	4,326	4,051	717	715	3,215	2,861	1,329	1,324	2,805	2,588	497	510	1,409	1,404	1,576	1,440
1 yr.	29,779	15,371	14,408	3,961	3,795	746	689	3,151	2,812	1,349	1,239	2,736	2,571	543	511	1,360	1,279	1,525	1,512
2 yrs.	28,931	14,897	14,034	3,798	3,705	680	641	3,102	2,829	1,245	1,147	2,688	2,481	520	508	1,285	1,314	1,579	1,409
3 "	29,050	14,836	14,214	3,908	3,662	692	656	2,948	2,861	1,313	1,173	2,691	2,621	517	497	1,267	1,217	1,500	1,527
4 "	27,992	14,376	13,616	3,691	3,559	625	651	2,840	2,717	1,249	1,135	2,650	2,520	523	506	1,273	1,165	1,525	1,363
5-9	132,444	68,096	64,348	17,486	16,481	2,901	2,894	13,662	12,867	5,837	5,614	12,344	11,507	2,602	2,490	5,945	5,629	7,319	6,866
10-14	133,171	68,130	65,041	18,337	17,695	2,987	2,761	12,829	12,351	6,023	5,625	12,473	11,725	2,783	2,631	5,732	5,483	6,966	6,770
15-19	120,237	60,287	59,950	17,940	18,815	2,390	2,496	10,872	11,058	5,007	4,884	11,052	10,579	2,311	1,911	4,958	4,754	5,757	5,453
20-24	93,752	46,875	46,877	14,556	15,247	1,882	1,934	8,538	8,940	3,599	3,772	8,519	8,062	1,621	1,321	3,834	3,686	4,326	3,915
25-29	85,239	41,618	43,621	12,164	12,618	1,459	1,720	8,558	9,313	3,375	3,544	7,486	8,230	1,432	1,270	3,405	3,384	3,739	3,542
30-34	86,481	41,582	44,899	11,504	12,496	1,448	1,627	8,846	9,790	3,417	3,678	7,963	8,805	1,440	1,347	3,235	3,350	3,729	3,806
35-39	90,938	43,912	47,026	12,203	13,638	1,394	1,657	9,057	9,675	3,630	3,803	8,722	9,328	1,541	1,522	3,437	3,402	3,928	4,001
40-44	85,067	41,633	43,434	11,495	13,008	1,309	1,649	8,475	8,637	3,276	3,370	8,289	8,598	1,642	1,424	3,145	3,008	4,002	3,740
45-49	87,025	42,098	44,927	12,387	14,481	1,313	1,560	7,901	8,314	3,358	3,654	8,171	8,407	1,667	1,482	3,157	3,107	4,144	3,922
50-54	82,043	39,593	42,450	12,188	14,522	1,250	1,537	7,334	7,630	3,205	3,288	7,504	8,085	1,559	1,307	2,883	2,731	3,670	3,350
55-59	72,542	34,357	38,185	11,061	13,268	1,055	1,356	6,149	6,851	2,792	2,976	6,455	7,038	1,340	1,219	2,408	2,484	3,097	2,993
60-64	65,725	29,435	36,290	9,319	12,488	842	1,220	5,105	6,222	2,450	2,941	5,538	6,900	1,210	1,159	2,192	2,400	2,779	2,960
65-69	52,209	23,004	29,205	6,705	9,728	648	927	3,913	5,061	1,931	2,371	4,443	5,724	1,101	976	1,831	1,897	2,432	2,521
70-74	40,062	16,982	23,080	4,333	7,420	416	708	3,039	4,070	1,563	1,768	3,362	4,618	899	859	1,439	1,653	1,931	1,984
75-79	27,034	11,337	15,697	2,706	4,742	309	538	2,034	2,849	1,032	1,237	2,354	3,261	575	631	995	1,080	1,332	1,359
80-84	16,166	6,730	9,436	1,476	2,775	182	306	1,323	1,692	589	766	1,333	2,001	377	353	602	643	848	900
85-89	6,547	2,567	3,980	547	1,149	61	158	513	735	224	330	508	810	159	153	231	288	324	357
90-94	1,554	553	1,001	98	261	17	34	113	196	56	86	111	209	25	46	52	82	81	87
95 & over	287	81	206	13	50	1	4	14	43	8	12	19	55	3	11	5	16	18	15
ALL AGES	1,425,042	694,224	730,818	196,202	219,654	25,324	28,438	133,531	140,374	57,857	59,737	130,216	136,723	26,887	24,644	56,080	55,456	68,127	65,792

59

ABSTRACT 11. Northern Ireland: Causes

Detailed List Numbers	CAUSES OF DEATH	ALL AGES	Under one month	Total under one year	AGES AT						
					1-	2-	3-	4-	5-	10-	15-
	TOTAL DEATHS . . . {M (All causes) . . . {F*	8,200 7,351	335 267	480 369	29 25	12 14	8 8	9 6	30 21	22 15	45 12
001-138	I Infective and Parasitic Diseases . . . {M {F	83 51	.	8 1	3 1	1 1	.	.	1 1	1 .	1 .
140-200, 202, 203, 205,	II Neoplasms (a) Cancer† . . . {M	1,249	.	.	1	.	.	1	3	2	5
201, 204, 210-239	(b) Other Neoplasms . . . {M {F	63 70	2	3	1	3	1	.	3 4	1 1	2 2
240-289	III Allergic, Endocrine System, Metabolic and Nutritional Diseases . . . {M {F	93 112	.	1	.	1	.	.	1	2 1	2 2
290-299	IV Diseases of the Blood and Blood-forming Organs . . . {M {F	22 38
300-326	V Mental, Psychoneurotic and Personality Disorders . . . {M {F	14 9	.	1	1	1
330-398	VI Diseases of the Nervous System and Sense Organs . . . {M {F	1,050 1,382	3 4	11 9	4 4	.	2	2	1	2 3	.
400-468	VII Diseases of the Circulatory System . . . {M {F‡	3,413 2,887	1	5 1	.	1	3 1
470-527	VIII Diseases of the Respiratory System . . . {M {F	1,024 688	.	58 47	5 6	4	2	1 1	4 2	2 1	1
530-587	IX Diseases of the Digestive System . . . {M {F	199 213	4	21 12	3 5	1	1	1	1 2	2 1	1
590-637	X Diseases of the Genito- Urinary System . . . {M {F	158 110	1	2 2	.	1	1	.	1	1	1
640-689	XI Diseases and Complications of Pregnancy, Childbirth and the Puerperium . . . F	11	—	—	—	—	—	—	—	.	.
690-716	XII Diseases of the Skin and Cellular Tissues . . . {M {F	3 7	.	1
720-749	XIII Diseases of the Bones and Organs of Movement . . . {M {F	19 28	.	1	1	1	1
750-759	XIV Congenital Malformations . . . {M {F	127 123	58 70	93 99	6 4	1 3	.	3	3 2	1 2	1
760-776	XV Certain Diseases of Early Infancy (a) with prematurity . . . {M {F (b) without prematurity . . . {M {F	185 129 87 64	183 127 81 62	185 129 87 64	— — — —	— — — —	— — — —	— — — —	— — — —	— — — —	— — — —
780-795	XVI Symptoms, Senility and Ill-defined conditions . . . {M {F‡	40 39	.	.	1	.	1	.	.	1	.
E800- E999	XVII Accidents, Poisoning and Violence . . . {M {F	371 222	2	4 4	5 4	4 4	4 2	4 2	12 9	9 3	28 3

*Including two females whose ages were unknown.
‡Includes 1 female whose age was unknown.
†See definition on page 8.

of death at different age-periods, 1965.

DEATH																Detailed List Numbers	
20-	25-	30-	35-	40-	45-	50-	55-	60-	65-	70-	75-	80-	85-	90-	95 and over		
45 27	34 24	55 43	93 67	155 113	231 134	371 287	621 359	881 533	1,067 698	1,162 1,077	1,072 1,221	941 1,135	598 730	199 346	40 85	M F	
1 2	1 1	3 3	2 2	4 2	4 4	4 1	4 5	13 5	13 7	9 8	7 3	5 2	1 .	.	1	M F	} 001-138
4 3	6 5	8 4	21 23	28 36	50 44	82 107	140 120	183 143	196 158	215 180	130 160	113 102	45 52	15 17	1 9	M F	} 140-200, 202, 203, 205, 201, 204, 210-239
3 1	1 2	2 1	1 4	5 2	1 2	5 4	3 6	11 12	4 6	3 8	7 5	7 4	.	2 1	.	M F	} 240-289
i	2	.	1 1	3 4	6 2	9 7	7 4	10 10	10 16	9 17	15 19	10 16	5 8	2 1	.	M F	
.	.	i	.	i	i	1 2	i	3 3	2 3	7 7	2 4	5 8	2 3	2	2	M F	} 290-299
.	.	i	1	2	.	1 3	2	4 1	1 1	i	.	.	.	i	.	M F	} 300-326
3 4	3 2	2 6	8 12	13 13	16 21	24 37	60 55	93 82	124 132	186 207	195 307	162 242	110 175	30 63	5 13	M F	} 330-398
1 4	5 6	10 9	31 18	69 32	103 39	165 76	289 123	385 199	510 276	527 474	491 546	428 518	286 346	81 172	23 46	M F	} 400-468
3 2	1 1	5 6	4 4	8 5	15 8	29 19	65 24	118 37	141 45	149 87	142 95	140 144	84 89	37 55	6 9	M F	} 470-527
1 .	1 .	2 3	1 3	5 7	6 4	15 13	12 8	18 16	24 19	18 38	25 30	18 35	15 9	7 7	1 .	M F	} 530-587
1 1	2 1	.	1 2	2 2	4 .	9 6	13 8	13 9	15 13	9 17	26 19	21 14	28 10	9 3	1 .	M F	} 590-637
3	.	2	4	2	F	640-689
.	i	1	.	2	1	1	.	i	1	M F	} 690-716
i	i	.	1	.	1	2	1	1	1	1	4	4	1	i	1	M F	} 720-749
1 1	1 1	2 1	3 .	1 1	2 2	2 2	1 .	2 2	2 2	3 1	M F	} 750-759
—	—	—	—	—	—	—	—	—	—	—	—	—	—	—	—	M F	} 760-776
—	—	—	—	—	—	—	—	—	—	—	—	—	—	—	—	M F	} 760-776
.	.	1	.	.	2	.	.	2	.	4	3	8	10	9	.	M F	} 780-795
27 4	14 2	20 6	21 3	16 6	21 7	23 8	24 4	25 12	24 18	22 21	23 22	20 37	11 26	8 15	2	M F	} E800- E999

of death at different age-periods, 1965.

DEATH

20-	25-	30-	35-	40-	45-	50-	55-	60-	65-	70-	75-	80-	85-	90-	95 and over	Detailed List Numbers
.	.	3	2	2	2	2	1	11	10	4	4	2	1	.	.	M } 001-008 F }
.	M } 001 F }
.	.	3	2	2	2	2	1	11	10	4	4	2	1	.	.	M } 002 F }
.	M } 003 F }
.	M } 004 F }
.	M } 005 F }
.	M } 006 F }
.	M } 007 F }
.	M } 008 F }
1	1	.	1	.	1	M } 010-019 F }
1	1	M } 010 F }
.	1	M } 011 F }
.	1	M } 012 F }
.	M } 013 F }
.	M } 014 F }
.	M } 015 F }
.	M } 016 F }
.	M } 017 F }
.	M } 018 F }
.	1	M } 019 F }
.	.	.	.	1	.	.	1	.	1	4	2	2	.	.	.	M } 020-029 F }
.	1	.	2	1	.	1	.	.	.	M } 020 F }
.	M } 021 F }
.	1	3	1	1	2	.	.	M } 022 F }

ABSTRACT 11 (continued). Northern Ireland: Causes

Detailed List Numbers	CAUSES OF DEATH	AGES AT									
		ALL AGES	Under one month	Total under one year	1-	2-	3-	4-	5-	10-	15-
023	Other cardiovascular syphilis { M F	2 3
024	Tabes dorsalis { M F
025	General paralysis of insane { M F	1
026	Other syphilis of central nervous system { M F
027	Other forms of late syphilis { M F
028	Latent syphilis { M F
029	Syphilis, unqualified { M F	1
030-039	<i>Gonococcal infection and other venereal diseases</i> { M F
030-034	Gonorrhoea and gonococcal infections { M F
035	Late effects of gonococcal infections { M F
036-039	Other venereal diseases { M F
040-049	<i>Infectious diseases commonly arising in intestinal tract</i> { M F
040	Typhoid fever { M F
041	Paratyphoid fever { M F
042	Other Salmonella infections { M F
043	Cholera { M F
044	Brucellosis (undulant fever) { M F
045	Bacillary dysentery { M F
046	Amoebiasis { M F
047	Other protozoal dysentery { M F
048	Unspecified forms of dysentery { M F
049	Food poisoning (infection and intoxication) { M F
050-064	<i>Other bacterial diseases</i> { M F	9 9	.	5 1	1	1	.	.	1 1	.	.
050	Scarlet fever { M F
051	Streptococcal sore throat { M F
052	Erysipelas { M F

of death at different age-periods, 1965.

DEATH														95 and over	Detailed List Numbers		
20-	25-	30-	35-	40-	45-	50-	55-	60-	65-	70-	75-	80-	85-		90-	M	F
.	.	.	.	1	.	.	1	.	2	} 023
.	} 024
.	1	} 025
.	} 026
.	} 027
.	} 028
.	1	} 029
.	} 030-039
.	} 030-034
.	} 035
.	} 036-039
.	} 040-049
.	} 040
.	} 041
.	} 042
.	} 043
.	} 044
.	} 045
.	} 046
.	} 047
.	} 048
.	} 049
1	1	1	1	.	1	.	1	} 050-064
.	} 050
.	} 051
.	} 052

ABSTRACT 11 (continued). Northern Ireland: Causes

Detailed List Numbers	CAUSES OF DEATH	AGES AT										
		ALL AGES	Under one month	Total under one year	1-	2-	3-	4-	5-	10-	15-	
053	Septicaemia and pyaemia . . . {M F	3 6	.	.	.	1	.	.	.	1	.	.
054	Bacterial toxæmia {M F
055	Diphtheria {M F
056	Whooping cough {M F	1 1	.	1	1
057	Meningococcal infections . . . {M F	3 2	.	3	1	.	.
058-060	Plague, tularaemia and leprosy {M F
061	Tetanus {M F
062	Anthrax {M F
063	Gas gangrene {M F	1
064	Other bacterial diseases . . . {M F	1	.	1
070-074	<i>Spirochaetal diseases except syphilis</i> {M F	2
070	Vincent's infection {M F
071	Relapsing fever {M F
072	Leptospirosis {M F	2
073,074	Other spirochaetal infections . {M F
080-096	<i>Diseases attributable to viruses</i> . {M F	15 4	.	3	2	1	1	.
080	Acute poliomyelitis {M F
081	Late effects of acute poliomyelitis {M F	1
082	Acute infectious encephalitis . {M F	5	.	1
083	Late effects of acute infectious encephalitis . {M F	3 1
084	Smallpox {M F
085	Measles {M F	4	.	2	2
086	Rubella (German measles) . . {M F
087	Chickenpox {M F
088	Herpes zoster {M F
089	Mumps {M F	1

of death at different age-periods, 1965.

DEATH

20-	25-	30-	35-	40-	45-	50-	55-	60-	65-	70-	75-	80-	85-	90-	95 and over	Detailed List Numbers
1	1	1	1	.	.	.	1	.	.	1	M } 053 F }
.	M } 054 F }
.	M } 055 F }
.	M } 056 F }
.	1	M } 057 F }
.	M } 058-060 F }
.	M } 061 F }
.	M } 062 F }
.	1	M } 063 F }
.	1	M } 064 F }
.	1	.	.	1	M } 070-074 F }
.	M } 070 F }
.	M } 071 F }
.	1	.	.	1	M } 072 F }
.	M } 073, 074 F }
1	.	.	.	1	1	1	1	1	1	2	1	M } 080-096 F }
.	M } 080 F }
.	1	M } 081 F }
.	.	.	.	1	1	.	1	1	M } 082 F }
.	1	.	.	2	1	M } 083 F }
.	M } 084 F }
.	M } 085 F }
.	M } 086 F }
.	M } 087 F }
.	M } 088 F }
1	M } 089 F }

ABSTRACT 11 (continued). Northern Ireland: Causes

Detailed List Numbers	CAUSES OF DEATH	AGES AT									
		ALL AGES	Under one month	Total under one year	1-	2-	3-	4-	5-	10-	15-
090,091	Dengue and yellow fever . . . {M F
092	Infectious hepatitis . . . {M F	1 3	1	1
093	Glandular fever (infectious mononucleosis) . . . {M F
094-096	Other diseases attributable to viruses . . . {M F
100-108	<i>Typhus and other rickettsial diseases</i> . . . {M F
110-117	<i>Malaria</i> . . . {M F
110,111	Vivax malaria (benign tertian) and malariae malaria (quartan) . . . {M F
112	Falciparum malaria (malignant tertian) . . . {M F
113-117	Other malarial diseases . . . {M F
120-138	<i>Other infective and parasitic diseases</i> . . . {M F	1 4
120-122	Leishmaniasis, Trypanosomiasis, other protozoal diseases . . . {M F
123	Schistosomiasis . . . {M F
124	Other trematode infestation . . . {M F
125	Hydatid disease . . . {M F
126	Other cestode infestation . . . {M F
127	Filariasis . . . {M F
128	Trichiniasis . . . {M F
129	Ankylostomiasis . . . {M F
130	Infestation with worms of other, mixed, and unspecified type . . . {M F
131	Dermatophytosis . . . {M F
132	Actinomycosis . . . {M F
133	Coccidioidomycosis . . . {M F
134	Other fungus infections . . . {M F
135,136	Scabies, Pediculosis . . . {M F
137	Other arthropod infestation . . . {M F
138	Other infective and parasitic diseases . . . {M F	1 4

of death at different age-periods, 1965.

DEATH															Detailed List Numbers		
20-	25-	30-	35-	40-	45-	50-	55-	60-	65-	70-	75-	80-	85-	90-		95 and over	
.	M	} 090, 091
.	F	
.	1	1	M	} 092
.	F	
.	M	} 093
.	F	
.	M	} 094-096
.	F	
.	M	} 100-108
.	F	
.	M	} 110-117
.	F	
.	M	} 110, 111
.	F	
.	M	} 112
.	F	
.	M	} 113-117
.	F	
.	1	.	.	1	1	.	1	.	.	.	1	M	} 120-138
.	F	
.	M	} 120-122
.	F	
.	M	} 123
.	F	
.	M	} 124
.	F	
.	M	} 125
.	F	
.	M	} 126
.	F	
.	M	} 127
.	F	
.	M	} 128
.	F	
.	M	} 129
.	F	
.	M	} 130
.	F	
.	M	} 131
.	F	
.	M	} 132
.	F	
.	M	} 133
.	F	
.	M	} 134
.	F	
.	M	} 135, 136
.	F	
.	M	} 137
.	F	
.	1	.	.	1	1	.	1	.	.	.	1	M	} 138
.	F	

ABSTRACT 11 (continued). Northern Ireland: Causes

Detailed List Numbers	CAUSES OF DEATH	AGES AT									
		ALL AGES	Under one month	Total under one year	1-	2-	3-	4-	5-	10-	15-
II. Neoplasms											
140-148	Malignant neoplasm of buccal cavity and pharynx {M F	30 28
140	Malignant neoplasm of lip {M F	5 1
141	Malignant neoplasm of tongue {M F	4 3
142	Malignant neoplasm of salivary gland {M F	. 4
143	Malignant neoplasm of floor of mouth {M F	2
144	Malignant neoplasm of other parts of mouth, and of mouth unspecified {M F	3 3
145	Malignant neoplasm of oral mesopharynx {M F	2
146	Malignant neoplasm of nasopharynx {M F	3 2
147	Malignant neoplasm of hypopharynx {M F	2 6
148	Malignant neoplasm of pharynx, unspecified {M F	9 9
150-159	Malignant neoplasm of digestive organs and peritoneum {M F	529 512	1
150	Malignant neoplasm of oesophagus {M F	41 48
151	Malignant neoplasm of stomach {M F	191 151	1
152	Malignant neoplasm of small intestine, including duodenum {M F	2 1
153	Malignant neoplasm of large intestine, except rectum {M F	113 146
154	Malignant neoplasm of rectum {M F	71 66
155	Malignant neoplasm of biliary passages and of liver (stated to be primary site) {M F	10 21
156	Malignant neoplasm of liver (secondary and unspecified) {M F	24 14
157	Malignant neoplasm of pancreas {M F	71 57
158	Malignant neoplasm of peritoneum {M F	4 8
159	Malignant neoplasm of unspecified digestive organs {M F	2
160-165	Malignant neoplasm of respiratory system {M F	376 77
160	Malignant neoplasm of nose, nasal cavities, middle ear, and accessory sinuses {M F	5 4
161	Malignant neoplasm of larynx {M F	19 11

of death at different age-periods, 1965.

DEATH																Detailed List Numbers	
20-	25-	30-	35-	40-	45-	50-	55-	60-	65-	70-	75-	80-	85-	90-	95 and over		
1	.	.	1	2	1	3	1	3	7	4	1	4	4	1	.	M	} 140-148
.	1	2	2	7	5	5	2	2	1	.	F	
1	2	1	M	} 140
.	F	
.	1	1	M	} 141
.	F	
.	.	.	.	1	.	1	.	.	1	1	M	} 142
.	F	
.	1	.	.	.	1	.	.	M	} 143
.	F	
.	1	1	.	.	1	.	.	.	M	} 144
.	F	
.	1	.	1	M	} 145
.	F	
.	.	.	.	1	.	1	.	.	.	1	M	} 146
.	F	
.	1	1	M	} 147
.	F	
.	.	.	.	1	.	.	.	1	2	.	.	2	.	.	.	M	} 148
.	1	.	1	3	2	.	1	4	.	M		
1	2	4	8	14	20	29	52	77	82	97	64	56	14	8	.	M	} 150-159
1	2	2	2	9	11	24	42	49	80	96	89	57	31	10	7	F	
.	.	.	.	2	1	2	5	8	6	9	4	4	3	2	2	M	} 150
.	.	.	.	2	2	2	3	8	7	7	11	2	3	2	.	F	
1	.	2	2	5	8	7	19	26	28	42	24	22	3	1	.	M	} 151
1	.	.	4	2	2	7	12	12	27	22	30	21	11	1	1	F	
.	1	.	.	.	1	M	} 152
.	F	
.	1	1	3	2	6	6	8	11	20	18	17	12	5	4	.	M	} 153
.	1	1	.	1	3	6	13	13	26	36	22	13	5	4	2	F	
.	1	1	1	2	2	3	8	13	11	9	10	7	2	1	.	M	} 154
.	1	1	.	2	2	4	5	7	11	8	11	5	7	1	2	F	
.	.	.	.	1	.	1	2	1	1	2	.	3	.	.	.	M	} 155
.	1	2	1	6	6	1	3	.	.	.	F	
.	.	1	.	.	1	1	3	3	5	5	2	3	.	.	.	M	} 156
.	1	1	.	.	1	5	1	3	2	.	.	F	
.	.	.	2	2	1	8	6	14	9	12	6	5	4	2	.	M	} 157
.	.	.	.	1	2	3	7	6	1	11	10	10	3	1	.	F	
.	.	.	.	1	1	1	.	1	.	.	1	.	.	1	.	M	} 158
.	2	.	1	F	
.	1	M	} 159
.	F	
.	.	1	7	7	18	37	61	70	64	63	28	16	3	1	.	M	} 160-165
.	.	1	2	3	10	15	15	12	10	9	7	6	2	.	.	F	
.	2	.	1	.	1	.	.	1	.	.	M	} 160
.	1	.	.	1	.	.	1	.	.	F	
.	.	.	2	.	3	1	.	1	4	2	5	1	.	.	.	M	} 161
.	.	.	1	.	.	1	4	1	1	2	.	1	.	.	.	F	

ABSTRACT 11 (continued). Northern Ireland: Causes

Detailed List Numbers	CAUSES OF DEATH	AGES AT										
		ALL AGES	Under one month	Total under one year	1-	2-	3-	4-	5-	10-	15-	
	Malignant neoplasm of:—											
162.0	trachea {M F
162.1	bronchus, and lung (specified as primary) {M F	128 12
162.2	pleura {M F
162.8	multiple sites {M F
163	Malignant neoplasm of lung, {M unspecified as to whether primary or secondary {F	224 50
164	Malignant neoplasm of media- {M stinum {F
165	Malignant neoplasm of thoracic {M organs (secondary) {F
170-181	Malignant neoplasm of breast and {M genito-urinary organs {F	193 408	.	.	.	1
170	Malignant neoplasm of breast . {M F	2 227
171	Malignant neoplasm of cervix uteri F	50
172	Malignant neoplasm of corpus uteri F	6
173.0	Chorionepithelioma, chorionic carcinoma F	1
173.1	Malignant neoplasm of other parts of uterus F	1
174	Malignant neoplasm of uterus, unspecified F	30
175	Malignant neoplasm of ovary, Fallopian tube, and broad ligament F	52
176	Malignant neoplasm of other and unspecified female genital organs . F	12
177	Malignant neoplasm of prostate . M	121
178	Malignant neoplasm of testis . . M	9
179	Malignant neoplasm of other and unspecified male genital organs . M	1
180	Malignant neoplasm of kidney . {M F	24 12	.	.	.	1
181	Malignant neoplasm of bladder {M and other urinary organs . . . {F	36 17
190-199	Malignant neoplasm of other and {M unspecified sites {F	95 110	.	.	1	.	1	2	2	1	4	2
190	Malignant melanoma of skin . {M F	4 6
191	Other malignant neoplasm of skin {M F	10 12
192	Malignant neoplasm of eye . {M F	2

of death at different age-periods, 1965.

DEATH																Detailed List Numbers	
20-	25-	30-	35-	40-	45-	50-	55-	60-	65-	70-	75-	80-	85-	90-	95 and over		
.	M F	} 162.0
.	.	.	1	3	8	11	20	27	22	24	7	3	1	1	.	M F	} 162.1
.	.	.	.	1	M F	} 162.2
.	M F	} 162.8
.	.	1	4	4	7	23	41	41	38	36	16	12	1	.	.	M F	} 163
.	M F	} 164
.	M F	} 165
<i>I</i>	<i>3</i>	<i>2</i>	<i>1</i>	<i>2</i>	<i>3</i>	<i>5</i>	<i>19</i>	<i>21</i>	<i>25</i>	<i>35</i>	<i>24</i>	<i>28</i>	<i>21</i>	<i>4</i>	<i>1</i>	M F	} 170-181
.	<i>2</i>	<i>2</i>	<i>14</i>	<i>21</i>	<i>25</i>	<i>50</i>	<i>50</i>	<i>66</i>	<i>43</i>	<i>49</i>	<i>43</i>	<i>25</i>	<i>13</i>	<i>4</i>	<i>1</i>	M F	} 170
.	<i>1</i>	<i>2</i>	<i>13</i>	<i>13</i>	<i>12</i>	<i>30</i>	<i>25</i>	<i>43</i>	<i>25</i>	<i>24</i>	<i>21</i>	<i>12</i>	<i>4</i>	<i>2</i>	.	F	171
.	.	.	.	6	6	6	4	9	5	4	5	4	.	1	.	F	172
.	2	2	1	1	F	173.0
.	1	.	.	.	1	F	173.1
.	.	.	.	1	4	4	3	2	7	3	2	4	.	.	.	F	174
.	.	.	1	1	5	6	13	6	6	7	5	1	1	.	.	F	175
.	1	3	4	1	2	1	.	.	F	176
<i>1</i>	<i>3</i>	.	.	.	1	6	10	17	25	19	21	18	4	.	.	M	177
.	2	2	1	M	178
.	1	M	179
.	.	.	1	1	.	2	6	4	4	2	2	2	.	.	.	M F	} 180
.	1	2	2	1	4	3	2	4	1	.	.	M F	} 181
<i>1</i>	<i>1</i>	<i>3</i>	<i>5</i>	<i>4</i>	<i>5</i>	<i>6</i>	<i>7</i>	<i>8</i>	<i>15</i>	<i>11</i>	<i>11</i>	<i>7</i>	<i>1</i>	<i>1</i>	<i>2</i>	M F	} 190-199
.	.	1	1	1	.	.	.	1	.	1	2	1	.	.	.	M F	} 190
.	1	.	2	1	1	3	3	1	1	2	M F	} 191
.	1	.	1	.	.	.	M F	} 192

ABSTRACT 11 (continued). Northern Ireland: Causes

Detailed List Numbers	CAUSES OF DEATH	AGES AT									
		ALL AGES	Under one month	Total under one year	1-	2-	3-	4-	5-	10-	15-
193	Malignant neoplasm of brain and other parts of nervous system	M 23 F 21	.	.	1	.	.	1	2	.	2
194	Malignant neoplasm of thyroid gland	M 3 F 12
195	Malignant neoplasm of other endocrine glands	M 1 F 1
196	Malignant neoplasm of bone (including jaw bone)	M 12 F 8	2	2
197	Malignant neoplasm of connective tissue	M 1 F 5	2
198	Secondary and unspecified malignant neoplasm of lymph nodes	M 6 F 2
199	Malignant neoplasm of other and unspecified sites	M 35 F 41
200-205	Neoplasms of lymphatic and haematopoietic tissues	M 72 F 81	.	1	1	3	1	3	2	2	2
200	Lymphosarcoma and reticulosarcoma	M 16 F 12	1	.	.	.
201	Hodgkin's disease	M 13 F 10
202	Other forms of lymphoma (reticulosis)	M 2 F 6	1	.
203	Multiple myeloma (plasmocytoma)	M 8 F 15
204.0	Lymphatic leukaemia	M 10 F 5	.	.	1	1
204.1	Myeloid leukaemia	M 3 F 11	1	.	.	.
204.2	Monocytic leukaemia	M 1 F 4	.	.	.	1
204.3	Acute leukaemia	M 13 F 15	.	.	.	1	.	2	1	1	2
204.4	Other and unspecified leukaemia	M 6 F 3	.	.	1	1	1
205	Mycosis fungoides	M . F
210-229	Benign neoplasm	M 11 F 10	1	1	.	.	.	1	.	.	.
210	Benign neoplasm of buccal cavity and pharynx	M . F
211	Benign neoplasm of other parts of digestive system	M . F
212	Benign neoplasm of respiratory system	M 1 F
213	Benign neoplasm of breast	M . F
214	Uterine fibromyoma	F
215	Other benign neoplasm of uterus	F
216	Benign neoplasm of ovary	F 3
217	Benign neoplasm of other female genital organs	F

of death at different age-periods, 1965.

DEATH															Detailed List Numbers		
20-	25-	30-	35-	40-	45-	50-	55-	60-	65-	70-	75-	80-	85-	90-		95 and over	
1	.	1	2	2	2	2	3	2	1	1	1	M F	} 193
.	.	.	.	1	1	.	3	1	2	4	1	M F	} 194
.	1	.	.	1	M F	} 195
.	.	1	.	.	.	1	1	3	.	2	1	1	.	.	.	M F	} 196
.	1	1	2	M F	} 197
.	.	.	1	.	.	.	1	2	.	1	1	1	.	.	.	M F	} 198
.	1	.	1	1	3	4	4	3	6	7	4	2	1	.	.	M F	} 199
4	1	2	1	5	3	6	2	12	6	8	8	6	2	1	.	M F	} 200-205
2	2	1	2	1	4	5	7	12	14	6	7	5	2	1	.	M F	} 200-205
1	2	2	2	1	1	3	2	1	2	.	.	M F	} 200
3	1	1	1	1	1	2	2	4	1	M F	} 201
.	1	1	.	1	.	1	.	.	.	1	.	M F	} 202
.	.	.	.	1	.	.	1	2	2	1	.	2	.	.	.	M F	} 203
.	.	.	.	1	.	.	1	1	3	1	3	1	1	1	.	M F	} 204.0
.	.	.	1	.	.	1	1	1	3	2	1	.	1	.	.	M F	} 204.1
.	1	.	.	1	1	1	.	.	.	M F	} 204.2
1	1	1	.	1	.	2	.	1	1	1	2	2	.	.	.	M F	} 204.3
.	1	1	1	1	2	.	.	.	M F	} 204.4
.	M F	} 205
.	.	.	1	1	1	1	2	2	1	2	1	3	.	.	.	M F	} 210-229
.	M F	} 210
.	M F	} 211
.	1	.	.	.	M F	} 212
.	M F	} 213
.	F	214
.	F	215
.	1	1	1	F	216
.	F	217

ABSTRACT 11 (continued). Northern Ireland: Causes

Detailed List Numbers	CAUSES OF DEATH	AGES AT									
		ALL AGES	Under one month	Total under one year	1-	2-	3-	4-	5-	10-	15-
218	Benign neoplasm of male genital organs M
219	Benign neoplasm of kidney and other urinary organs { M F	1 2
220	Benign melanoma of skin { M F
221	Pilonidal cyst { M F
222	Other benign neoplasm of skin { M F
223	Benign neoplasm of brain and other parts of nervous system { M F	2 3
224	Benign neoplasm of endocrine glands { M F	1
225	Benign neoplasm of bone and cartilage { M F	1 1	1	.	.	.
226	Lipoma { M F
227	Other benign neoplasm of muscular and connective tissue { M F	4
228	Haemangioma and lymphangioma { M F	1 1	1	1
229	Benign neoplasm of other and unspecified organs and tissues { M F
230-239	Neoplasm of unspecified nature { M F	6 12	1	1	.	.	.	1 1	.	.	.
230	Neoplasm of unspecified nature of digestive organs { M F	1 5
231	Neoplasm of unspecified nature of respiratory organs { M F	1
232	Neoplasm of unspecified nature of breast { M F
233	Neoplasm of unspecified nature of uterus F
234	Neoplasm of unspecified nature of ovary F
235	Neoplasm of unspecified nature of other female genital organs F
236	Neoplasm of unspecified nature of other genito-urinary organs { M F	1
237	Neoplasm of unspecified nature of brain and other parts of nervous system { M F	2 4	1	.	.	.
238	Neoplasm of unspecified nature of skin and musculoskeletal system { M F
239	Neoplasm of unspecified nature of other and unspecified organs { M F	1 3	1	1	.	.	.	1	.	.	.

of death at different age-periods, 1965

DEATH															Detailed List Numbers		
20-	25-	30-	35-	40-	45-	50-	55-	60-	65-	70-	75-	80-	85-	90-		95 and over	
.	M	218
.	1	1	.	.	.	M F	} 219
.	M F	} 220
.	M F	} 221
.	M F	} 222
.	.	.	1	1	.	.	1	1	M F	} 223
.	1	M F	} 224
.	1	M F	} 225
.	M F	} 226
.	1	.	.	1	.	.	.	2	.	.	.	M F	} 227
.	1	M F	} 228
.	M F	} 229
.	.	.	1	1	.	1	1	1	1	4	2	.	1	.	.	M F	} 230-239
.	1	2	2	.	1	.	.	M F	} 230
.	.	.	.	1	M F	} 231
.	M F	} 232
.	F	233
.	F	234
.	F	235
.	1	M F	} 236
.	.	.	1	.	.	1	2	1	M F	} 237
.	M F	} 238
.	2	M F	} 239

ABSTRACT 11 (continued). Northern Ireland: Causes

Detailed List Numbers	CAUSES OF DEATH	AGES AT									
		ALL AGES	Under one month	Total under one year	1-	2-	3-	4-	5-	10-	15-
	III. Allergic, Endocrine System, Metabolic, and Nutritional Diseases										
240-245	<i>Allergic disorders</i> { M F	31 25	.	1	.	1	.	.	1	2	2
240	Hay fever { M F	1	.	.	.	1	1
241	Asthma { M F	28 25	.	1	.	1	.	.	1	2	2
242	Angioneurotic oedema { M F
243-245	Other allergic disorders { M F	3
250-254	<i>Diseases of thyroid gland</i> { M F	3 9
250	Simple goitre { M F	1
251	Non-toxic nodular goitre { M F	1
252	Thyrotoxicosis with or without goitre { M F	1 4
253	Myxoedema and cretinism { M F	5
254	Other diseases of thyroid gland { M F
260	<i>Diabetes mellitus</i> { M F	48 59	1
270-277	<i>Diseases of other endocrine glands</i> { M F	3 6
270	Disorders of pancreatic internal secretion other than diabetes mellitus { M F	1
271	Diseases of parathyroid gland { M F
272	Diseases of pituitary gland { M F	1 4
273	Diseases of thymus gland { M F
274	Diseases of adrenal glands { M F	1 2
275	Ovarian dysfunction F
276	Testicular dysfunction M
277	Polyglandular dysfunction and other diseases of endocrine glands { M F
280-289	<i>Avitaminoses and other metabolic diseases</i> { M F	8 13
280	Beriberi { M F
281	Pellagra { M F

of death at different age-periods, 1965.

DEATH															Detailed List Numbers		
20-	25-	30-	35-	40-	45-	50-	55-	60-	65-	70-	75-	80-	85-	90-		95 and over	
1	2	.	1	2	4	6	2	5	3	1	1	1	.	.	.	M F	} 240-245
.	M F	} 240
1	2	.	1	2	3	6	2	3	3	1	1	1	.	.	.	M F	} 241
.	M F	} 242
.	1	.	.	2	M F	} 243-245
.	1	.	1	1	2	1	2	.	.	.	M F	} 250-254
.	1	M F	} 250
.	1	M F	} 251
.	1	.	.	.	1	1	1	.	.	.	M F	} 252
.	2	.	1	1	1	.	.	.	M F	} 253
.	M F	} 254
.	.	.	1	1	2	1	4	3	6	6	10	8	4	2	.	M F	} 260
.	.	.	.	1	2	1	.	.	12	10	13	10	4	1	.	M F	} 270-277
.	1	1	1	.	.	.	M F	} 270
.	M F	} 271
.	1	1	.	.	.	1	1	.	.	.	M F	} 272
.	M F	} 273
.	.	.	.	1	1	1	.	.	.	M F	} 274
.	F	275
.	M	276
.	M F	} 277
.	2	1	1	.	1	2	2	1	.	.	M F	} 280-289
.	M F	} 280
.	M F	} 281

ABSTRACT 11 (continued). Northern Ireland: Causes

Detailed List Numbers	CAUSES OF DEATH	AGES AT									
		ALL AGES	Under one month	Total under one year	1-	2-	3-	4-	5-	10-	15-
282	Scurvy {M F
283	Active rickets {M F
284	Late effects of rickets {M F
285	Osteomalacia {M F
286	Other avitaminoses and nutritional deficiency states {M F	3 10
287	Obesity, not specified as of endocrine origin {M F	1 1
288	Gout {M F
289	Other metabolic diseases {M F	4 2
IV. Diseases of the Blood and Blood-forming Organs											
290-299	<i>Diseases of blood and blood-forming organs</i> {M F	22 38
290	Pernicious and other hyperchromic anaemias {M F	8 14
291	Iron deficiency anaemias (hypochromic anaemias) {M F	1 6
292	Other anaemias of specified type {M F	2 3
293	Anaemia of unspecified type {M F	7 7
294	Polycythaemia {M F	2 2
295	Haemophilia {M F
296	Purpura and other haemorrhagic conditions {M F	2 5
297	Agranulocytosis {M F
298	Diseases of spleen {M F
299	Other diseases of blood and blood-forming organs {M F	. 1
V. Mental, Psychoneurotic and Personality Disorders											
300-309	<i>Psychoses</i> {M F	. 3
300	Schizophrenic disorders (dementia praecox) {M F
301	Manic-depressive reaction {M F
302	Involuntional melancholia {M F

of death at different age-periods, 1965.

DEATH															Detailed List Numbers			
20-	25-	30-	35-	40-	45-	50-	55-	60-	65-	70-	75-	80-	85-	90-	95 and over			
.	M	}	282
.	F		
.	M	}	283
.	F		
.	M	}	284
.	F		
.	M	}	285
.	F		
.	1	1	1	3	1	4	.	.	M	}	286
.	1	1	1	1	4	.	F			
.	1	.	1	.	M	}	287
.	1	.	1	.	F			
.	M	}	288
.	F		
.	2	1	.	.	.	1	1	.	.	.	M	}	289
.	1	1	1	.	.	.	F		
.	.	1	.	1	1	1	2	3	3	7	2	5	2	.	2	M	}	290-299
.	2	1	3	3	7	4	8	3	2	2	F		
.	1	1	1	1	3	1	1	1	1	1	M	}	290
.	1	4	.	3	2	1	1	F		
.	1	1	2	2	1	.	.	M	}	291
.	1	2	2	1	.	.	F		
.	1	.	2	2	M	}	292
.	2	2	F		
.	1	.	2	.	4	1	.	1	M	}	293
.	2	.	3	1	.	1	F		
.	1	1	.	1	.	.	1	M	}	294
.	F		
.	M	}	295
.	F		
.	.	1	.	1	.	1	.	1	1	1	.	M	}	296
.	1	1	F		
.	M	}	297
.	F		
.	M	}	298
.	F		
.	1	M	}	299
.	F		
.	1	.	1	M	}	300-309
.	1	1	F		
.	M	}	300
.	F		
.	M	}	301
.	F		
.	M	}	302
.	F		

ABSTRACT 11 (continued). Northern Ireland: Causes

Detailed List Numbers	CAUSES OF DEATH	AGES AT									
		ALL AGES	Under one month	Total under one year	1-	2-	3-	4-	5-	10-	15-
303	Paranoia and paranoid states . {M F
304	Senile psychosis . . . {M F	2
305	Presenile psychosis . . . {M F	1
307	Alcoholic psychosis . . . {M F
309	Other and unspecified psychosis . {M F
310-318	<i>Psychoneurotic disorders</i> . . {M F	3
310	Anxiety reaction without mention of somatic symptoms . {M F	1
311	Hysterical reaction without mention of anxiety reaction . {M F	2
312	Phobic reaction . . . {M F
313	Obsessive-compulsive reaction . {M F
314	Neurotic-depressive reaction . {M F
315	Psychoneurosis with somatic symptoms (somatization reaction) affecting circulatory system . . . {M F
316	Psychoneurosis with somatic symptoms (somatization reaction) affecting digestive system {M F
317	Psychoneurosis with somatic symptoms (somatization reaction) affecting other systems {M F
318	Psychoneurotic disorders, other, mixed, and unspecified types . {M F
320-326	<i>Disorders of character, behaviour and intelligence</i> . . . {M F	14	.	1	1	1
320	Pathological personality . . . {M F
321	Immature personality . . . {M F
322	Alcoholism {M F	11	1
323	Other drug addiction . . . {M F
324	Primary childhood behaviour disorders {M F
325	Mental deficiency {M F	3	.	1	1
326	Other and unspecified character, behaviour, and intelligence disorders {M F	1

of death at different age-periods, 1965.

DEATH																Detailed List Numbers	
20-	25-	30-	35-	40-	45-	50-	55-	60-	65-	70-	75-	80-	85-	90-	95 and over	M F	
.	M F	} 303
.	i	.	.	.	i	.	M F	} 304
.	i	M F	} 305
.	M F	} 307
.	M F	} 309
.	.	i	.	.	.	2	M F	} 310-318
.	.	i	M F	} 310
.	2	M F	} 311
.	M F	} 312
.	M F	} 313
.	M F	} 314
.	M F	} 315
.	M F	} 316
.	M F	} 317
.	M F	} 318
.	.	.	1	2	.	1	2	4	1	.	1	M F	} 320-326
.	M F	} 320
.	M F	} 321
.	.	.	1	2	.	1	2	3	1	.	1	M F	} 322
.	M F	} 323
.	M F	} 324
.	1	.	.	1	M F	} 325
.	M F	} 326

ABSTRACT 11 (continued). Northern Ireland: Causes

Detailed List Numbers	CAUSES OF DEATH	AGES AT									
		ALL AGES	Under one month	Total under one year	1-	2-	3-	4-	5-	10-	15-
	VI. Diseases of the Nervous System and Sense Organs										
330-334	<i>Vascular lesions affecting central nervous system</i> {M F	975 1,301	1 1	3 1	1 2	2	.
330	Subarachnoid haemorrhage {M F	27 61	1	.
331	Cerebral haemorrhage {M F	414 544	1	2	1	.
332	Cerebral embolism and thrombosis {M F	437 562	.	1 1	1
333	Spasm of cerebral arteries {M F	1	.	1
334	Other and ill-defined vascular lesions affecting central nervous system {M F	96 134	.	.	1
340-345	<i>Inflammatory diseases of central nervous system</i> {M F	30 32	2 3	7 7	3 1	.	.	2	1	1	.
340	Meningitis, except meningococcal and tuberculous {M F	11 12	2 3	4 6	2 1	.	.	1	1	.	.
341	Phlebitis and thrombophlebitis of intracranial venous sinuses {M F	1	.	1
342	Intracranial and intraspinal abscess {M F	2 1	1	.	1	.
343	Encephalitis, myelitis and encephalomyelitis (except acute infectious) {M F	4 2	.	1 1
344	Late effects of intracranial abscess or pyogenic infection {M F	2	.	1	1
345	Multiple sclerosis {M F	10 17
350-357	<i>Other diseases of central nervous system</i> {M F	42 43	2	.	.	1	.
350	Paralysis agitans {M F	16 15
351	Cerebral spastic infantile paralysis {M F	2	2
352	Other cerebral paralysis {M F	14 10
353	Epilepsy {M F	6 3	1	.
354	Migraine {M F	1
355	Other diseases of brain {M F	3 3
356	Motor neurone disease and muscular atrophy {M F	1 9
357	Other diseases of spinal cord {M F	2
360-369	<i>Diseases of nerves and peripheral ganglia</i> {M F	1	.	1

of death at different age-periods, 1965.

DEATH															95 and over	Detailed List Numbers	
20-	25-	30-	35-	40-	45-	50-	55-	60-	65-	70-	75-	80-	85-	90-			
.	1	2	5	8	14	22	55	87	115	178	187	156	107	29	5	M	} 330-334
2	1	4	.	10	18	35	49	74	126	200	297	232	173	62	13	F	
.	1	1	2	3	1	1	7	4	3	1	.	.	2	1	.	M	} 330
i	.	2	.	2	7	13	5	6	5	7	6	2	3	1	.	F	
.	1	.	2	4	9	11	30	47	56	81	68	59	36	7	1	M	} 331
i	1	.	.	11	19	33	33	66	100	118	81	55	13	3	3	F	
.	.	2	1	1	4	9	15	33	47	86	99	71	51	16	3	M	} 332
.	.	.	.	2	.	2	10	24	42	86	148	109	93	32	10	F	
.	M	} 333
.	F	
.	.	.	.	2	.	1	3	3	9	10	20	26	18	5	1	M	} 334
.	1	1	6	13	7	25	40	22	16	.	F	
1	.	2	1	2	3	1	5	3	3	2	1	1	.	.	.	M	} 340-345
.	1	.	.	2	.	1	3	6	1	1	F	
.	.	.	.	1	1	.	1	1	1	.	1	1	.	.	.	M	} 340
.	F	
.	M	} 341
.	F	
1	M	} 342
.	F	
.	1	1	.	1	.	1	M	} 343
.	F	
.	M	} 344
.	F	
.	.	2	1	1	2	1	4	1	2	1	M	} 345
.	.	.	.	2	2	1	3	5	1	1	F	
1	2	.	1	2	2	1	3	2	6	6	7	6	3	1	.	M	} 350-357
.	.	.	.	1	.	.	.	3	5	6	8	9	2	.	.	F	
.	3	3	5	5	2	.	.	.	M	} 350
.	1	3	5	4	F	
.	M	} 351
.	F	
1	2	1	1	6	3	1	.	M	} 352
.	1	1	2	5	.	.	.	F	
1	.	.	1	2	1	M	} 353
1	.	.	1	1	F	
.	.	.	.	1	M	} 354
.	F	
.	1	1	.	1	M	} 355
.	1	2	.	.	F	
.	.	.	1	.	1	1	3	1	.	.	2	1	.	.	.	M	} 356
.	F	
.	1	1	M	} 357
.	F	
.	M	} 360-369
.	F	

ABSTRACT 11 (continued). Northern Ireland: Causes

Detailed List Numbers	CAUSES OF DEATH	AGES AT										
		ALL AGES	Under one month	Total under one year	1-	2-	3-	4-	5-	10-	15-	
360	Facial paralysis {M F
361	Trigeminal neuralgia {M F
362	Brachial neuritis {M F
363	Sciatica {M F
364	Polyneuritis and polyradiculitis {M F
365	Erythroedema polyneuritica {M F
366	Other and unspecified forms of neuralgia and neuritis {M F	1	.	1
367	Other diseases of cranial nerves {M F
368	Other diseases of peripheral nerves except autonomic {M F
369	Diseases of peripheral autonomic nervous system {M F
370-379	Inflammatory diseases of eye {M F
380-389	Other diseases and conditions of eye {M F	2
390-396	Diseases of ear and mastoid process {M F	2	.	1	1	1	.	.
390	Otitis externa {M F
391	Otitis media without mention of mastoiditis {M F	3	.	1	1
392	Otitis media with mastoiditis {M F
393	Mastoiditis without mention of otitis media {M F	1	1	.	.
394	Other inflammatory diseases of ear {M F
395	Meniere's disease {M F
396	Other diseases of ear and mastoid process {M F	1
VII. Diseases of the Circulatory System												
400-402	Rheumatic Fever {M F	2
400	Rheumatic fever without mention of heart involvement {M F	1
401	Rheumatic fever with heart involvement {M F	2
402	Chorea {M F

of death at different age-periods, 1965.

DEATH														Detailed List Numbers			
20-	25-	30-	35-	40-	45-	50-	55-	60-	65-	70-	75-	80-	85-		90-	95 and over	
.	M F	} 360
.	M F	} 361
.	M F	} 362
.	M F	} 363
.	M F	} 364
.	M F	} 365
.	M F	} 366
.	M F	} 367
.	M F	} 368
.	M F	} 369
.	M F	} 370-379
.	1	.	.	1	.	M F	} 380-389
1	.	.	1	1	M F	} 390-396
.	M F	} 390
.	1	M F	} 391
.	M F	} 392
1	M F	} 393
.	M F	} 394
.	M F	} 395
.	.	.	1	M F	} 396
.	1	1	.	1	M F	} 400-402
.	1	M F	} 400
.	1	1	1	M F	} 401
.	M F	} 402

ABSTRACT 11 (continued). Northern Ireland: Causes

Detailed List Numbers	CAUSES OF DEATH	AGES AT									
		ALL AGES	Under one month	Total under one year	1-	2-	3-	4-	5-	10-	15-
✓ 410-416	<i>Chronic rheumatic heart disease</i> . {M F	65 121	.	1
410	Diseases of mitral valve . {M F	36 70
411	Diseases of aortic valve specified as rheumatic . {M F	7 2
412	Diseases of tricuspid valve . {M F	1 .	.	1
413	Diseases of pulmonary valve specified as rheumatic . {M F
414	Other endocarditis specified as rheumatic . {M F	4 4
415	Other myocarditis specified as rheumatic . {M F	. 1
416	Other heart disease specified as rheumatic . {M F	17 44
✓ 420-422	<i>Arteriosclerotic and degenerative heart disease</i> . {M F*	2,687 1,972	.	.	1	1
420.0	Arteriosclerotic heart disease so described . {M F	78 100
420.1	Heart disease specified as involving coronary arteries . {M F	2,119 1,224	1
420.2	Angina pectoris without mention of coronary disease . {M F	4 1
421	Chronic endocarditis not specified as rheumatic . {M F	37 38
422	Other myocardial degeneration . {M F*	449 609	.	.	1
✓ 430-434	<i>Other diseases of heart</i> . {M F	274 308	1 .	3	1 1
430	Acute and subacute endocarditis . {M F	6 4
431	Acute myocarditis not specified as rheumatic . {M F	3 4	.	1	1
432	Acute pericarditis specified as non-rheumatic . {M F	1
433	Functional disease of heart . {M F	90 108
434	Other and unspecified diseases of heart . {M F	174 192	1	2	1
✓ 440-443	<i>Hypertensive heart disease</i> . {M F	94 179
440	Essential benign hypertensive heart disease . {M F	. 1
441	Essential malignant hypertensive heart disease . {M F	. 1
442	Hypertensive heart disease with arteriolar nephrosclerosis . {M F
443	Other and unspecified hypertensive heart disease . {M F	94 177

* Including one female whose age was unknown.

of death at different age-periods, 1965.

DEATH															Detailed List Numbers		
20-	25-	30-	35-	40-	45-	50-	55-	60-	65-	70-	75-	80-	85-	90-	95 and over		
2	2	1	1	5	5	11	7	8	7	6	5	4	2	.	.	M	} 410-416
.	1	3	8	9	7	12	17	15	14	16	7	4	6	.	.	F	
1	1	.	1	2	2	5	4	2	5	6	3	3	2	.	.	M	} 410
.	.	2	7	7	7	4	10	5	10	9	3	2	3	.	.	F	
.	.	1	3	1	M	} 411
.	1	1	F	
.	M	} 412
.	F	
.	M	} 413
.	F	
.	.	1	.	.	.	2	.	1	.	1	.	1	.	.	.	M	} 414
.	1	.	1	1	F	
.	M	} 415
.	F	
1	1	.	1	3	3	1	2	4	1	.	2	.	3	.	.	M	} 416
.	1	.	1	2	3	8	6	9	2	5	4	2	3	.	.	F	
1	1	6	22	57	89	133	249	326	413	431	366	309	213	58	13	M	} 420-422
.	1	3	4	12	23	44	72	147	196	332	387	364	232	123	30	F	
.	1	5	7	12	16	16	11	9	1	1	M	} 420.0
.	4	5	7	18	29	21	6	8	1	F	
.	.	5	21	57	88	127	235	304	376	356	272	171	85	19	2	M	} 420.1
.	.	2	4	11	21	42	64	119	165	249	234	186	86	31	10	F	
.	1	.	1	1	.	1	.	.	.	M	} 420.2
.	1	F	
.	1	1	1	1	2	4	4	4	6	7	4	5	2	2	.	M	} 421
.	.	1	1	1	1	1	1	6	7	3	5	6	3	.	.	F	
1	.	1	1	.	.	2	4	11	18	51	74	121	117	38	10	M	} 422
.	1	4	16	17	62	119	151	137	82	19	F	
.	3	2	4	3	5	7	11	16	31	42	55	48	29	12	2	M	} 430-434
.	2	2	2	4	3	3	10	12	21	45	59	63	49	23	9	F	
.	1	1	.	1	.	1	1	1	.	.	.	M	} 430
.	1	1	1	.	.	.	F	
.	1	M	} 431
.	F	
.	1	M	} 432
.	F	
.	1	.	1	1	1	3	3	4	7	12	24	17	12	4	.	M	} 433
.	1	.	.	1	1	2	4	6	8	20	22	23	12	7	2	F	
.	1	1	3	1	4	3	7	12	23	30	31	29	17	8	2	M	} 434
.	.	1	2	1	2	1	6	6	12	25	36	39	37	16	7	F	
.	.	.	.	2	3	3	2	13	19	10	19	18	7	2	1	M	} 440-443
.	5	7	7	8	23	33	43	33	19	3	.	F	
.	M	} 440
.	F	
.	M	} 441
.	F	
.	M	} 442
.	F	
.	.	.	.	2	3	3	2	13	19	10	19	18	7	2	1	M	} 443
.	5	7	7	8	23	33	42	32	19	3	.	F	

ABSTRACT 11 (continued). Northern Ireland: Causes

Detailed List Numbers	CAUSES OF DEATH	AGES AT										
		ALL AGES	Under one month	Total under one year	1-	2-	3-	4-	5-	10-	15-	
444-447	Other hypertensive disease . . . {M F	51 39
444	Essential benign hypertension . . . {M F	28 20
445	Essential malignant hypertension {M F	8 6
446	Hypertension with arteriolar nephrosclerosis . . . {M F	10 6
447	Other hypertensive disease . . . {M F	5 7
450-456	Diseases of arteries . . . {M F	180 177	1
450	General arteriosclerosis . . . {M F	120 140
451	Aortic aneurysm, non-syphilitic, and dissecting aneurysm . . . {M F	38 16
452	Other aneurysm, except of heart and aorta . . . {M F	9 3	1
453	Peripheral vascular disease . . . {M F	1 1
454	Arterial embolism and thrombosis . . . {M F	3 3
455	Gangrene of unspecified cause . . . {M F	2 5
456	Other diseases of arteries . . . {M F	7 9
460-468	Diseases of veins and other diseases of circulatory system . . . {M F	60 89	.	1
460	Varicose veins of lower extremities . . . {M F
461	Haemorrhoids . . . {M F	1
462	Varicose veins of other specified sites . . . {M F	2 1
463	Phlebitis and thrombophlebitis of lower extremities . . . {M F	5 3
464	Phlebitis and thrombophlebitis of other sites . . . {M F	2 1
465	Pulmonary embolism and infarction . . . {M F	32 44
466	Other venous embolism and thrombosis . . . {M F	16 36	.	1
467	Other diseases of circulatory system . . . {M F	2
468	Certain diseases of lymph nodes and lymph channels . . . {M F
	VIII. Diseases of the Respiratory System											
470-475	Acute upper respiratory infections . . . {M F	1 1	.	1

of death at different age-periods, 1965.

DEATH															Detailed List Numbers		
20-	25-	30-	35-	40-	45-	50-	55-	60-	65-	70-	75-	80-	85-	90-		95 and over	
1	.	.	1	2	2	6	4	5	9	5	6	3	6	1	.	M	} 444-447
.	.	1	2	.	.	1	3	6	1	6	10	4	3	2	.	F	
1	.	1	.	1	.	1	2	3	7	3	4	2	3	1	.	M	} 444
.	4	1	3	4	2	3	2	.	F	
.	.	.	2	.	1	4	1	.	1	1	M	} 445
.	1	1	2	.	1	1	F	
.	.	.	.	1	1	.	.	2	1	1	1	1	2	.	.	M	} 446
.	1	.	1	3	1	.	.	.	F	
.	.	.	1	.	.	1	1	1	.	1	1	.	1	.	.	M	} 447
.	1	1	.	1	3	1	.	.	.	F	
1	1	.	1	1	1	5	13	10	20	24	28	39	24	8	7	M	} 450-456
.	.	.	1	1	1	4	4	3	7	27	28	37	35	21	6	F	
.	.	.	.	1	1	1	3	2	11	15	21	31	22	7	6	M	} 450
.	1	1	1	1	4	21	21	33	33	19	6	F	
.	.	.	1	.	1	2	6	5	7	5	4	6	1	.	.	M	} 451
.	1	1	1	.	5	5	2	.	.	.	F	
.	1	2	1	1	1	2	.	.	.	1	M	} 452
.	1	1	.	1	F	
.	1	.	.	.	1	.	.	M	} 453
.	1	.	.	F	
.	.	.	1	1	.	.	.	1	1	.	.	M	} 454
.	1	1	.	F	
.	1	1	.	.	M	} 455
.	2	2	1	1	.	F	
1	1	.	1	1	.	1	2	1	2	1	1	M	} 456
.	1	1	F	
.	1	.	1	4	3	6	10	7	11	9	12	7	5	.	1	M	} 460-468
.	.	.	.	1	.	.	1	.	1	.	.	1	.	.	.	F	
.	M	} 460
.	.	1	F	
.	M	} 461
.	F	
.	1	.	.	.	1	.	.	M	} 462
.	1	F	
.	1	1	.	3	M	} 463
.	1	1	.	.	1	F	
.	1	.	.	1	.	.	1	.	.	M	} 464
.	1	1	.	.	F	
.	.	1	.	3	2	3	1	4	5	5	8	5	.	.	.	M	} 465
.	.	.	.	1	2	3	2	4	9	7	7	6	.	.	.	F	
.	.	.	1	.	1	2	5	3	1	2	4	2	3	.	1	M	} 466
.	2	5	3	2	7	5	6	2	.	.	F	
.	1	1	M	} 467
.	F	
.	M	} 468
.	F	
.	1	.	.	M	} 470-475
.	F	

ABSTRACT 11 (continued). Northern Ireland: Causes

Detailed List Numbers	CAUSES OF DEATH	AGES AT										
		ALL AGES	Under one month	Total under one year	1-	2-	3-	4-	5-	10-	15-	
470	Acute nasopharyngitis (common cold) {M F
471	Acute sinusitis {M F
472	Acute pharyngitis {M F
473	Acute tonsillitis {M F
474	Acute laryngitis and tracheitis {M F	1
475	Acute upper respiratory infection of multiple or unspecified sites {M F	1	.	1
480-483	Influenza {M F	15 14	.	1
480	Influenza with pneumonia {M F	5 9
481	Influenza with other respiratory manifestations, and influenza unqualified {M F	9 5	.	1
482	Influenza with digestive manifestations, but without respiratory symptoms {M F	1
483	Influenza with nervous manifestations, but without digestive or respiratory symptoms {M F
490-493	Pneumonia (excluding newborn) {M F	352 398	.	33 35	4 5	1 1	2 1	1 1	3 1	1 1	1 1	.
490	Lobar pneumonia {M F	39 26	.	1 1	1 .	.	.	1
491	Bronchopneumonia {M F	276 328	.	27 29	3 3	1 .	2 1	.	2 1	1 .	.	.
492	Primary atypical pneumonia {M F	5 6	.	4 3	1
493	Pneumonia, other and unspecified {M F	32 38	.	1 2	1	1 .	1 .	1 .	.
500-502	Bronchitis {M F	561 195	.	1	.	3
500	Acute bronchitis {M F	8 9	.	1	.	2
501	Bronchitis unqualified {M F	21 19
502	Chronic bronchitis {M F	532 167	.	.	.	1
510-527	Other diseases of respiratory system {M F	95 80	.	24 10	1 1	.	.	1 1	1 1	1 .	.	.
510	Hypertrophy of tonsils and adenoids {M F
511	Peritonsillar abscess (quinsy) {M F
512	Chronic pharyngitis and nasopharyngitis {M F
513	Chronic sinusitis {M F	1	1	.	.	.

of death at different age-periods, 1965.

DEATH															95 and over	Detailed List Numbers	
20-	25-	30-	35-	40-	45-	50-	55-	60-	65-	70-	75-	80-	85-	90-			
.	M	}	470
.	F		
.	M	}	471
.	F		
.	M	}	472
.	F		
.	1	.	M	}	474
.	F		
.	M	}	475
.	F		
.	.	1	.	1	.	.	1	2	2	2	2	4	2	1	M	}	480-483
.	4	3	F		
.	.	1	1	1	1	1	.	2	1	1	M	}	480
.	3	2	.	F		
.	.	.	.	1	.	.	.	1	1	2	2	2	1	.	M	}	481
.	1	.	.	F		
.	1	.	M	}	482
.	F		
.	M	}	483
.	F		
3	.	2	1	.	2	4	9	24	25	37	62	68	44	21	M	}	490-493
.	.	1	.	4	4	10	8	15	23	47	55	90	55	37	F		
.	.	1	.	.	.	1	1	5	4	1	7	10	4	3	M	}	490
.	4	.	2	1	6	2	4	3	2	F		
2	.	2	1	3	1	3	8	17	19	32	46	53	38	15	M	}	491
.	.	.	.	3	3	6	8	11	18	34	49	77	46	34	F		
.	1	M	}	492
.	F		
1	.	.	.	1	1	.	.	2	2	3	9	5	2	3	M	}	493
.	2	3	7	4	9	6	1	F		
1	1	1	2	5	10	23	52	87	106	106	65	56	29	12	M	}	500-502
1	1	1	2	1	.	4	13	18	18	30	32	37	23	12	F		
.	1	.	1	1	1	1	M	}	500
.	1	1	3	3	F		
.	.	.	.	1	.	1	2	1	6	4	3	1	1	1	M	}	501
.	3	1	1	1	3	2	4	1	4	F		
1	1	1	2	4	10	22	50	86	99	102	61	54	27	10	M	}	502
.	1	1	2	1	4	10	10	17	17	27	29	32	19	5	F		
.	.	2	1	2	3	2	4	5	8	4	13	12	8	4	M	}	510-527
1	.	3	2	.	4	5	2	4	4	7	8	13	8	5	F		
.	M	}	510
.	F		
.	M	}	511
.	F		
.	M	}	512
.	F		
.	M	}	513
.	F		

ABSTRACT 11 (continued). Northern Ireland: Causes

Detailed List Numbers	CAUSES OF DEATH	AGES AT									
		ALL AGES	Under one month	Total under one year	1-	2-	3-	4-	5-	10-	15-
514	Deflected nasal septum . . . { M F
515	Nasal polyp { M F
516	Chronic laryngitis { M F
517	Other diseases of upper respiratory tract { M F
518	Empyema { M F	1 1	.	1
519	Pleurisy { M F	1
520	Spontaneous pneumothorax { M F
521	Abscess of lung { M F	1 2
522	Pulmonary congestion and hypostasis { M F	22 32	.	.	1
523	Pneumoconiosis due to silica and silicates (occupational) { M F	1
524	Other specified pneumoconiosis and pulmonary fibrosis of occupational origin { M F
525	Other chronic interstitial pneumonia { M F	32 17	.	22 8	.	.	1	1	.	.	.
526	Bronchiectasis { M F	19 19	1	.	.
527	Other diseases of lung and pleural cavity { M F	17 9	.	2 1	1
IX. Diseases of the Digestive System											
530-539	Diseases of buccal cavity and oesophagus { M F	6
530	Dental caries { M F
531	Abscesses of supporting structures of teeth { M F
532	Other inflammatory diseases of supporting structures of teeth { M F
533	Disorders of occlusion, eruption, and tooth development { M F
534	Toothache from unspecified cause { M F
535	Other diseases of teeth and supporting structures { M F
536	Stomatitis { M F
537	Diseases of salivary glands { M F
538	Other diseases of buccal cavity { M F

of death at different age-periods, 1965.

DEATH																Detailed List Numbers		
20-	25-	30-	35-	40-	45-	50-	55-	60-	65-	70-	75-	80-	85-	90-	95 and over			
.	M	}	514
.	F		
.	M	}	515
.	F		
.	M	}	516
.	F		
.	M	}	517
.	F		
.	1	M	}	518
.	F		
.	1	M	}	519
.	F		
.	M	}	520
.	F		
.	1	.	1	M	}	521
.	1	F		
.	.	.	1	.	1	.	.	1	.	2	3	6	5	4	.	M	}	522
.	1	4	11	7	5	1	F		
.	1	M	}	523
.	F		
.	M	}	524
.	F		
.	.	.	1	.	1	1	2	.	2	.	2	1	1	.	.	M	}	525
.	2	1	F		
1	.	1	1	1	2	3	2	2	4	1	2	3	2	.	.	M	}	526
.	.	1	1	.	1	2	2	2	3	1	2	.	1	.	.	F		
.	.	.	1	.	1	1	.	4	1	.	5	2	1	.	.	M	}	527
.	2	1	F		
.	.	.	.	1	1	1	2	1	.	.	.	M	}	530-539
.	F		
.	M	}	530
.	F		
.	M	}	531
.	F		
.	M	}	532
.	F		
.	M	}	533
.	F		
.	M	}	534
.	F		
.	M	}	535
.	F		
.	M	}	536
.	F		
.	M	}	537
.	F		
.	M	}	538
.	F		

ABSTRACT 11 (continued). Northern Ireland: Causes

Detailed List Numbers	CAUSES OF DEATH	AGES AT									
		ALL AGES	Under one month	Total under one year	1-	2-	3-	4-	5-	10-	15-
539	Diseases of oesophagus . . . {M F	6
540-545	Diseases of stomach and duodenum {M F	75 40	.	.	1
540	Ulcer of stomach . . . {M F	37 22
541	Ulcer of duodenum . . . {M F	32 13
542	Gastrojejunal ulcer . . . {M F	1
543	Gastritis and duodenitis . . . {M F	1
544	Disorders of function of stomach {M F	1
545	Other diseases of stomach and duodenum . . . {M F	5 3	.	.	1
550-553	Appendicitis . . . {M F	5 7	.	.	1	.	1	.	1	.	1
550	Acute appendicitis . . . {M F	2 6	.	.	1	.	.	.	1	.	.
551	Appendicitis, unqualified . . . {M F	3 1	1	.	.	.	1
552	Other appendicitis . . . {M F
553	Other diseases of appendix . . . {M F
560, 561	Hernia of abdominal cavity . . . {M F	13 21	3 3	4 3
560	Hernia of abdominal cavity with- out mention of obstruction . . . {M F	5 9	3 2	3 2
561	Hernia of abdominal cavity with obstruction . . . {M F	8 12	.	1 1
570-578	Other diseases of intestines and peritoneum . . . {M F	52 78	1	13 7	1 2	1	.	.	1	2	.
570	Intestinal obstruction without mention of hernia . . . {M F	26 38	.	2	1	.	.
571	Gastro-enteritis and colitis, ex- cept ulcerative, age 4 weeks and over . . . {M F	12 12	.	9 7	1 2	1	.	.	.	1	.
572	Chronic enteritis and ulcerative colitis . . . {M F	8 22	1	.
573	Functional disorders of intestines {M F	1
574	Anal fissure and fistula . . . {M F
575	Abscess of anal and rectal regions {M F
576	Peritonitis . . . {M F	2 4
577	Peritoneal adhesion . . . {M F
578	Other diseases of intestines and peritoneum . . . {M F	4 1	1	2

of death at different age-periods, 1965.

DEATH																Detailed List Numbers	
20-	25-	30-	35-	40-	45-	50-	55-	60-	65-	70-	75-	80-	85-	90-	95 and over		
.	.	.	.	1	1	1	2	1	.	.	.	M	} 539
.	F	
.	1	1	1	1	2	7	2	8	13	6	16	9	7	2	.	M	} 540-545
.	2	1	.	2	5	9	6	9	3	.	.	F	
.	1	5	.	5	5	4	8	6	2	1	.	M	} 540
.	.	.	.	2	.	.	.	1	1	6	3	7	2	.	.	F	
.	.	1	.	.	1	2	1	3	7	1	8	3	4	1	.	M	} 541
.	.	.	1	.	2	.	.	.	2	2	3	2	1	.	.	F	
.	.	.	.	1	M	} 542
.	F	
.	1	M	} 543
.	F	
.	1	M	} 544
.	F	
.	1	.	1	1	.	.	1	.	.	M	} 545
.	1	2	F	
.	1	M	} 550-553
.	.	1	1	3	.	.	1	.	F	
.	M	} 550
.	.	1	1	3	.	.	1	.	F	
.	1	1	.	.	.	M	} 551
.	F	
.	M	} 552
.	F	
.	M	} 553
.	F	
.	.	.	.	1	.	1	.	1	2	2	3	1	2	.	.	M	} 560-561
.	F	
.	.	.	.	1	.	.	.	1	.	.	.	3	1	.	.	M	} 560
.	1	.	.	.	3	.	1	.	F	
.	1	.	.	2	2	.	1	1	.	.	M	} 561
.	1	.	2	2	.	3	.	1	.	F	
.	.	1	.	1	.	2	3	4	3	3	4	3	6	4	1	M	} 570-578
.	.	2	.	3	.	2	3	7	4	17	11	13	2	4	.	F	
.	.	.	.	1	.	2	2	4	3	2	3	2	3	3	1	M	} 570
.	.	.	.	1	.	2	1	3	2	13	4	7	2	2	.	F	
.	M	} 571
.	1	1	.	1	.	F	
.	.	1	.	.	.	2	.	3	.	3	1	4	2	.	.	M	} 572
.	.	2	.	1	.	.	.	3	2	3	6	4	.	1	.	F	
.	.	.	.	1	M	} 573
.	F	
.	M	} 574
.	F	
.	M	} 575
.	F	
.	1	1	.	1	.	.	.	1	.	M	} 576
.	F	
.	M	} 577
.	F	
.	1	M	} 578
.	1	1	.	.	F	

ABSTRACT 11 (continued). Northern Ireland: Causes

Detailed List Numbers	CAUSES OF DEATH	AGES AT									
		ALL AGES	Under one month	Total under one year	1-	2-	3-	4-	5-	10-	15-
580-587	<i>Diseases of liver, gallbladder, and pancreas</i> { M F	48 67	1	4 2	3	.	1	1	1	.	.
580	Acute and subacute yellow atrophy of liver { M F
581	Cirrhosis of liver { M F	23 27
582	Suppurative hepatitis and liver abscess { M F
583	Other diseases of liver { M F	5 3	.	1
584	Cholelithiasis { M F	3 8
585	Cholecystitis and cholangitis, without mention of calculi { M F	3 7
586	Other diseases of gallbladder and biliary ducts { M F	2 7	.	.	1
587	Diseases of pancreas { M F	12 12	1	3 2	2	.	1	1	1	.	.
	X. Diseases of the Genito-Urinary System										
590-594	<i>Nephritis and nephrosis</i> { M F	59 51	1	.	.	1	1
590	Acute nephritis { M F
591	Nephritis with oedema, including nephrosis { M F	6 5	.	.	.	1	.	.	1	1	.
592	Chronic nephritis { M F	37 38
593	Nephritis not specified as acute or chronic { M F	16 8
594	Other renal sclerosis { M F
600-609	<i>Other diseases of urinary system</i> { M F	43 56	1	2 2	.	1	.	.	1	.	.
600	Infections of kidney { M F	29 48	1	1 2	.	1	.	.	1	.	.
601	Hydronephrosis { M F	2 1
602	Calculi of kidney and ureter { M F	2 1
603	Other diseases of kidney and ureter { M F	2 2	.	1
604	Calculi of other parts of urinary system { M F
605	Cystitis { M F	1 4
606	Other diseases of bladder { M F	4
607	Urethritis (non-venereal) { M F
608	Stricture of urethra { M F	1

of death at different age-periods, 1965.

DEATH																Detailed List Numbers	
20-	25-	30-	35-	40-	45-	50-	55-	60-	65-	70-	75-	80-	85-	90-	95 and over		
1	.	.	1	2	5	4	7	5	5	6	3	3	.	1	.	M	} 580-587
.	.	.	2	1	2	10	4	6	8	9	7	7	4	.	F		
.	1	1	.	1	.	.	.	M	} 580
.	F	
1	.	.	2	1	5	3	4	3	3	1	.	2	1	.	.	M	} 581
.	7	2	2	1	4	1	5	3	1	.	.	F	
.	M	} 582
.	F	
.	1	.	.	.	2	1	1	M	} 583
.	2	F	
.	1	.	3	3	1	.	1	.	M	} 584
.	1	.	3	1	F	
.	1	1	.	1	1	.	3	2	.	M	} 585
.	1	1	.	1	.	3	2	.	.	F	
.	.	.	1	.	1	2	1	1	.	1	.	.	1	.	.	M	} 586
.	F	
.	.	.	.	1	.	1	1	2	.	3	1	1	.	.	.	M	} 587
.	1	2	2	.	.	1	F	
.	2	.	1	2	3	8	7	8	5	2	7	5	6	1	1	M	} 590-594
.	1	.	2	.	.	3	4	4	8	5	8	7	5	2	.	F	
.	M	} 590
.	F	
.	.	.	1	.	1	2	1	.	1	1	1	M	} 591
.	F	
.	1	.	1	2	1	3	2	6	3	2	5	5	4	1	1	M	} 592
.	.	.	1	1	3	3	3	3	7	4	5	4	5	2	.	F	
.	1	.	.	.	1	3	4	2	1	.	2	3	2	.	.	M	} 593
.	1	1	1	1	.	2	3	.	.	.	F	
.	M	} 594
.	F	
1	.	.	.	1	1	6	4	4	8	2	7	6	8	2	.	M	} 600-609
1	.	.	.	2	.	3	4	5	5	11	10	6	5	1	.	F	
.	.	.	.	2	.	2	3	4	5	2	6	5	6	1	.	M	} 600
.	1	4	4	5	10	7	5	4	1	.	F	
.	1	1	M	} 601
.	F	
.	1	.	1	M	} 602
.	1	F	
.	1	.	1	M	} 603
.	1	F	
.	M	} 604
.	F	
.	1	1	.	.	.	M	} 605
.	2	1	.	.	.	F	
.	1	1	.	M	} 606
.	F	
.	M	} 607
.	F	
.	1	M	} 608
.	F	

ABSTRACT 11 (continued). Northern Ireland: Causes

Detailed List Numbers	CAUSES OF DEATH	AGES AT												
		ALL AGES	Under one month	Total under one year	1-	2-	3-	4-	5-	10-	15-			
609	Other diseases of urethra	M F	2
		
610-617	<i>Diseases of male genital organs</i>	M	56
610	Hyperplasia of prostate	M	55
611	Prostatitis	M
612	Other diseases of prostate	M	1
613	Hydrocele	M
614	Orchitis and epididymitis	M
615	Redundant prepuce and phimosis	M
616	Sterility, male	M
617	Other diseases of male genital organs	M
620-626	<i>Diseases of breast, ovary, Fallopian tube, and parametrium</i>	F
620	Chronic cystic disease of breast	F
621	Other diseases of breast	F
622	Acute salpingitis and oophoritis	F
623	Chronic salpingitis and oophoritis	F
624	Salpingitis and oophoritis, unqualified	F
625	Other diseases of ovary and Fallopian tube	F
626	Diseases of parametrium and pelvic peritoneum (female)	F
630-637	<i>Diseases of uterus and other female genital organs</i>	F	3
630	Infective disease of uterus, vagina, and vulva	F
631	Uterovaginal prolapse	F	1
632	Malposition of uterus	F
633	Other diseases of uterus	F
634	Disorders of menstruation	F
635	Menopausal symptoms	F
636	Sterility, female	F
637	Other diseases of female genital organs	F	2
	XI. Deliveries and Complications of Pregnancy, Childbirth, and the Puerperium													
640-648	<i>Complications of pregnancy</i>	F	2	—	—	—	—	—	—	—	—	—	—	—
640	Pyelitis and pyelonephritis of pregnancy	F	.	—	—	—	—	—	—	—	—	—	—	—
641	Other infections of genito-urinary tract during pregnancy	F	.	—	—	—	—	—	—	—	—	—	—	—

of death at different age-periods, 1965.

DEATH															95 and over	Detailed List Numbers		
20-	25-	30-	35-	40-	45-	50-	55-	60-	65-	70-	75-	80-	85-	90-				
.	1	.	1	M	}	609
.	F		
.	1	2	5	12	16	14	6	.	M		610-617
.	1	2	5	12	16	13	6	.	M		610
.	M		611
.	1	.	.	M		612
.	M		613
.	M		614
.	M		615
.	M		616
.	M		617
.	F		620-626
.	F		620
.	F		621
.	F		622
.	F		623
.	F		624
.	F		625
.	F		626
.	1	1	1	.	.	.	F		630-637
.	F		630
.	1	.	.	.	F		631
.	F		632
.	F		633
.	F		634
.	F		635
.	F		636
.	1	1	F		637
1	.	1	F		640-648
.	F		640
.	F		641

ABSTRACT 11 (continued). Northern Ireland: Causes

Detailed List Numbers	CAUSES OF DEATH	AGES A										
		ALL AGES	Under one month	Total under one year	1-	2-	3-	4-	5-	10-	15-	
642	Toxaemias of pregnancy . . . F	2	—	—	—	—	—	—	—	—	—	—
643	Placenta praevia F	.	—	—	—	—	—	—	—	—	—	—
644	Other haemorrhage of pregnancy F	.	—	—	—	—	—	—	—	—	—	—
645	Ectopic pregnancy F	.	—	—	—	—	—	—	—	—	—	—
646	Anaemia of pregnancy . . . F	.	—	—	—	—	—	—	—	—	—	—
647	Pregnancy with malposition of foetus in uterus F	.	—	—	—	—	—	—	—	—	—	—
648	Other complications arising from pregnancy F	.	—	—	—	—	—	—	—	—	—	—
650-652	<i>Abortion F</i>	2	—	—	—	—	—	—	—	—	—	—
650	Abortion without mention of sepsis or toxæmia F	1	—	—	—	—	—	—	—	—	—	—
651	Abortion with sepsis F	1	—	—	—	—	—	—	—	—	—	—
652	Abortion with toxæmia, without mention of sepsis F	.	—	—	—	—	—	—	—	—	—	—
660	<i>Delivery without mention of complication F</i>	.	—	—	—	—	—	—	—	—	—	—
670-678	<i>Delivery with specified complications F</i>	2	—	—	—	—	—	—	—	—	—	—
670	Delivery complicated by placenta praevia or antepartum haemorrhage F	.	—	—	—	—	—	—	—	—	—	—
671	Delivery complicated by retained placenta F	.	—	—	—	—	—	—	—	—	—	—
672	Delivery complicated by other postpartum haemorrhage . . F	.	—	—	—	—	—	—	—	—	—	—
673	Delivery complicated by abnormality of bony pelvis F	.	—	—	—	—	—	—	—	—	—	—
674	Delivery complicated by disproportion or malposition of foetus F	1	—	—	—	—	—	—	—	—	—	—
675	Delivery complicated by prolonged labour of other origin . . F	.	—	—	—	—	—	—	—	—	—	—
676	Delivery with laceration of perineum, without mention of other laceration F	.	—	—	—	—	—	—	—	—	—	—
677	Delivery with other trauma . . F	1	—	—	—	—	—	—	—	—	—	—
678	Delivery with other complications of childbirth F	.	—	—	—	—	—	—	—	—	—	—
680-689	<i>Complications of the puerperium . F</i>	5	—	—	—	—	—	—	—	—	—	—
680	Puerperal urinary infection without other sepsis F	.	—	—	—	—	—	—	—	—	—	—
681	Sepsis of childbirth and the puerperium F	1	—	—	—	—	—	—	—	—	—	—
682	Puerperal phlebitis and thrombosis F	2	—	—	—	—	—	—	—	—	—	—
683	Pyrexia of unknown origin during the puerperium F	.	—	—	—	—	—	—	—	—	—	—
684	Puerperal pulmonary embolism F	2	—	—	—	—	—	—	—	—	—	—
685	Puerperal eclampsia F	.	—	—	—	—	—	—	—	—	—	—

of death at different age-periods, 1965.

DEATH															Detailed List Numbers		
20-	25-	30-	35-	40-	45-	50-	55-	60-	65-	70-	75-	80-	85-	90-		95 and over	
1	.	1	F	642
.	F	643
.	F	644
.	F	645
.	F	646
.	F	647
.	F	648
1	.	.	1	F	650-652
.	.	.	1	F	650
1	F	651
.	F	652
.	F	660
.	.	.	1	1	F	670-678
.	F	670
.	F	671
.	F	672
.	F	673
.	.	.	1	F	674
.	F	675
.	F	676
.	.	.	.	1	F	671
.	F	678
1	.	1	2	1	F	680-689
.	F	680
.	.	1	F	681
.	.	.	1	1	F	682
.	F	683
1	.	.	1	F	684
.	F	685

ABSTRACT 11 (continued). Northern Ireland: Causes

Detailed List Numbers	CAUSES OF DEATH	AGES AT									
		ALL AGES	Under one month	Total under one year	1-	2-	3-	4-	5-	10-	15-
686	Other forms of puerperal toxæmia F	.	—	—	—	—	—	—	—	.	.
687	Cerebral hæmorrhage in the puerperium F	.	—	—	—	—	—	—	—	.	.
688	Other and unspecified complications of the puerperium F	.	—	—	—	—	—	—	—	.	.
689	Mastitis and other disorders of lactation F	.	—	—	—	—	—	—	—	.	.
	XII. Diseases of the Skin and Cellular Tissue										
690-698	<i>Infections of skin and subcutaneous tissue</i> { M F	3 3	.	1
690	Boil and carbuncle { M F
691	Cellulitis of finger and toe { M F
692	Other cellulitis and abscess without mention of lymphangitis { M F	2 3	.	1
693	Other cellulitis and abscess with lymphangitis { M F
694	Acute lymphadenitis { M F
695	Impetigo { M F
696	Infectious warts { M F
697	Molluscum contagiosum { M F	1
698	Other local infections of skin and subcutaneous tissue { M F
700-716	<i>Other diseases of skin and subcutaneous tissue</i> { M F	4
700	Seborrhoeic dermatitis { M F
701	Eczema { M F
702	Occupational dermatitis { M F
703	Other dermatitis { M F
704	Pemphigus { M F
705	Erythematous conditions { M F
706	Psoriasis and similar disorders { M F	1
707	Lichen planus { M F
708	Pruritus and related conditions { M F
709	Corns and callosities { M F

of death at different age-periods, 1965.

DEATH																Detailed List Numbers	
20-	25-	30-	35-	40-	45-	50-	55-	60-	65-	70-	75-	80-	85-	90-	95 and over		
.	F	686
.	F	687
.	F	688
.	F	689
.	1	1	.	.	1	.	.	.	1	M	} 690-698
.	1	F	
.	M	} 690
.	F	
.	M	} 691
.	F	
.	1	1	.	.	1	M	} 692
.	1	F	
.	M	} 693
.	F	
.	M	} 694
.	F	
.	M	} 695
.	F	
.	M	} 696
.	F	
.	1	M	} 697
.	F	
.	M	} 698
.	F	
.	2	.	1	.	1	.	M	} 700-716
.	F	
.	M	} 700
.	F	
.	M	} 701
.	F	
.	M	} 702
.	F	
.	M	} 703
.	F	
.	M	} 704
.	F	
.	M	} 705
.	F	
.	1	M	} 706
.	F	
.	M	} 707
.	F	
.	M	} 708
.	F	
.	M	} 709
.	F	

ABSTRACT 11 (continued). Northern Ireland: Causes

Detailed List Numbers	CAUSES OF DEATH	AGES AT																			
		ALL AGES	Under one month	Total under one year	1-	2-	3-	4-	5-	10-	15-										
710	Other hypertrophic and atrophic conditions of skin {M F
711	Other dermatoses {M F
712	Diseases of nail {M F
713	Diseases of hair and hair follicles {M F
714	Diseases of sweat and sebaceous glands {M F
715	Chronic ulcer of skin {M F	3
716	Other diseases of skin {M F
	XIII. Diseases of the Bones and Organs of Movement																				
720-727	Arthritis and rheumatism, except rheumatic fever {M F	5 12	1
720	Acute arthritis due to pyogenic organisms {M F
721	Acute non-pyogenic arthritis {M F
722	Rheumatoid arthritis and allied conditions {M F	3 10	1
723	Osteo-arthritis (arthrosis) and allied conditions {M F	1 1
724	Other specified forms of arthritis {M F
725	Arthritis, unspecified {M F
726	Muscular rheumatism {M F	1 1
727	Rheumatism, unspecified {M F
730-738	Osteomyelitis and other diseases of bone and joint {M F	7 10
730	Osteomyelitis and periostitis {M F
731	Osteitis deformans {M F	1
732	Osteochondrosis {M F
733	Other diseases of bone {M F	6 10
734	Internal derangement of knee joint {M F
735	Displacement of intervertebral disc {M F
736	Affection of sacro-iliac joint {M F
737	Ankylosis of joint {M F

of death at different age-periods, 1965.

DEATH															95 and over	Detailed List Numbers		
20-	25-	30-	35-	40-	45-	50-	55-	60-	65-	70-	75-	80-	85-	90-		M	F	
.	710
.	711
.	712
.	713
.	714
.	1	.	1	.	1	.	.	.	715
.	716
.	1	1	1	1	1	3	2	.	1	1	.	.	720-727
.	720
.	721
.	1	1	.	1	1	3	4	.	1	.	.	.	722
.	1	.	.	1	.	.	723
.	724
.	725
.	1	.	.	.	1	726
.	727
.	1	1	1	2	4	1	2	.	1	730-738
.	730
.	1	731
.	732
.	1	1	2	4	1	2	.	1	733
.	734
.	735
.	736
.	737

ABSTRACT 11 (continued), Northern Ireland: Causes

Detailed List Numbers	CAUSES OF DEATH	AGES AT									
		ALL AGES	Under one month	Total under one year	1-	2-	3-	4-	5-	10-	15-
738	Other diseases of joint . . . {M F
740-749	Other diseases of musculoskeletal system . . . {M F	7 6	.	1	1	1
740	Bunion {M F
741	Synovitis, bursitis, and tenosynovitis without mention of occupational origin . . . {M F
742	Synovitis, bursitis, and tenosynovitis of occupational origin . . . {M F
743	Infective myositis and other inflammatory diseases of tendon and fascia . . . {M F
744	Other diseases of muscle, tendon, and fascia . . . {M F	5 4	.	1	1	1
745	Curvature of spine . . . {M F	2 2
746	Flat foot {M F
747	Hallux valgus and varus . . . {M F
748	Clubfoot {M F
749	Other deformities . . . {M F
XIV. Congenital Malformations											
750-759	Congenital malformations . . . {M F	127 123	58 70	93 99	6 4	1 3	.	3	3 2	1 2	1
750	Monstrosity {M F	9 17	9 17	9 17
751	Spina bifida and meningocele . . . {M F	19 32	12 14	18 29	1 1	.	.	.	1	.	.
752	Congenital hydrocephalus . . . {M F	11 7	3 3	8 5	2 1	.	1	.	1	.	.
753	Other congenital malformations of nervous system and sense organs . . . {M F	3 1	2 1	3 1
754	Congenital malformations of circulatory system . . . {M F	48 35	15 16	31 25	1 2	1	.	2	2	.	1
755-759	Other and unspecified congenital malformations . . . {M F	37 31	17 19	24 22	2	.	.	1	.	1	.
XV. Certain Diseases of Early Infancy*											
760-776	Birth injuries, asphyxia, infections of newborn and other diseases peculiar to early infancy										
	(a) with prematurity . . . {M F	185 129	183 127	185 129	—	—	—	—	—	—	—
	(b) without prematurity . . . {M F	87 64	81 62	87 64	—	—	—	—	—	—	—

* See Abstract 23 for further details.

of death at different age-periods, 1965.

DEATH															Detailed List Numbers			
20-	25-	30-	35-	40-	45-	50-	55-	60-	65-	70-	75-	80-	85-	90-	95 and over			
.	M	}	738
.	F		
i	i	.	i	.	1	2	.	1	.	i	1	M	}	740-749
.	F		
.	M	}	740
.	F		
.	M	}	741
.	F		
.	M	}	742
.	F		
.	M	}	743
.	F		
.	i	.	i	.	1	.	.	1	.	i	1	M	}	744
.	F		
i	2	i	M	}	745
.	F		
.	M	}	746
.	F		
.	M	}	747
.	F		
.	M	}	748
.	F		
.	M	}	749
.	F		
1	i	2	3	1	2	2	1	2	2	3	M	}	750-759
1	.	1	.	1	2	2	.	2	2	1	F		
.	M	}	750
.	F		
i	M	}	751
.	F		
.	M	}	752
.	F		
.	M	}	753
.	F		
1	i	2	1	1	1	2	1	2	2	M	}	754
.	.	1	.	1	1	2	.	2	2	F		
.	.	.	2	1	1	2	.	2	2	3	M	}	755-759
.	1	.	.	2	2	1	F		
—	—	—	—	—	—	—	—	—	—	—	—	—	—	—	—	M	}	760-776
—	—	—	—	—	—	—	—	—	—	—	—	—	—	—	—	F		
—	—	—	—	—	—	—	—	—	—	—	—	—	—	—	—	M	}	760-776
—	—	—	—	—	—	—	—	—	—	—	—	—	—	—	—	F		

of death at different age-periods, 1965.

DEATH														Detailed List Numbers			
20-	25-	30-	35-	40-	45-	50-	55-	60-	65-	70-	75-	80-	85-		90- 95 and over		
.	.	1	2	1	5	5	5	1	M F	} 780-789
.	M F	} 780
.	1	M F	} 781
.	1	2	2	3	4	.	M F	} 782
.	M F	} 783
.	M F	} 784
.	.	1	1	1	1	M F	} 785
.	1	1	.	.	M F	} 786
.	M F	} 787
.	1	.	2	1	.	.	M F	} 788
.	M F	} 789
.	2	1	.	2	1	2	3	3	5	4	3	M F	} 790-795
.	M F	} 790
.	M F	} 791
.	1	.	.	1	.	1	1	1	2	1	.	M F	} 792
.	1	1	2	3	3	3	M F	} 794
.	1	1	.	1	.	.	1	.	.	1	.	M F	} 795
.	M F	} E800- E802
.	M F	} E800
.	M F	} E801
.	M F	} E802
18	6	7	11	5	6	13	11	2	14	7	6	3	.	.	.	M F	} E810- E825
3	.	3	.	3	2	1	.	6	4	6	2	3	.	.	.	M F	} E810

ABSTRACT 11 (continued). Northern Ireland: Cause

Detailed List Numbers	CAUSES OF DEATH	AGES									
		ALL AGES	Under one month	Total under one year	1-	2-	3-	4-	5-	10-	15-
E811	Motor vehicle traffic accident involving collision with street car {M F
E812	Motor vehicle traffic accident to pedestrian {M F	48 36	1 1	2 1	2 1	4 2	4 7	3 2	1 1
E813	Motor vehicle traffic accident to pedal cyclist {M F	16 1	1
E814	Motor vehicle traffic accident to rider or passenger of motor-cycle in collision with non-motor vehicle or object {M F	5 1	2 .
E815	Motor vehicle traffic accident to rider or passenger of motor-cycle in collision with other motor vehicle {M F	18 2	8 .
E816	Other motor vehicle traffic accident involving two or more motor vehicles {M F	30 9	2	2 1
E817	Motor vehicle traffic accident to occupant of motor vehicle in collision with pedestrian or pedal cycle {M F	1
E818	Motor vehicle traffic accident involving collision with animal or animal-drawn vehicle {M F	1
E819	Motor vehicle traffic accident involving collision with fixed or unspecified object {M F	6 1	1	1 .
E820	Motor vehicle traffic accident while boarding and alighting {M F
E821	Motor vehicle traffic accident to rider of motorcycle without antecedent collision {M F	2
E822	Motor vehicle traffic accident involving overturning in road-way {M F	2
E823	Motor vehicle traffic accident involving running off roadway {M F	10 3	. .	1	1 .
E824	Other non-collision motor vehicle traffic accident {M F	2	2 .
E825	Motor vehicle traffic accident of unspecified nature {M F	2 1 1	. .	1 .	. .
E830- E835	Motor vehicle non-traffic accidents {M F	8	1 .
E830	Motor vehicle non-traffic accident to pedestrian {M F	2
E831	Motor vehicle non-traffic accident to pedal cyclist {M F
E832	Motor vehicle non-traffic accident to rider or passenger of motor-cycle {M F	1
E833	Other motor vehicle non-traffic accident involving two or more motor vehicles {M F
E834	Motor vehicle non-traffic accident while boarding and alighting {M F

of death at different age-periods, 1965.

DEATH																Detailed List Numbers	
20-	25-	30-	35-	40-	45-	50-	55-	60-	65-	70-	75-	80-	85-	90-	95 and over		
.	M F	} E811
2	.	1	3	1	1	2	5	1	5	4	4	3	.	.	.	M F	} E812
.	.	.	.	1	.	5	3	1	4	1	1	M F	} E813
2	.	.	1	.	1	M F	} E814
3	2	1	1	1	.	.	2	.	.	.	1	M F	} E815
6	3	3	2	3	1	5	.	1	3	2	M F	} E816
.	1	M F	} E817
.	1	M F	} E818
2	.	1	1	1	M F	} E819
.	M F	} E820
.	1	.	.	.	1	M F	} E821
1	.	1	M F	} E822
2	.	1	2	.	3	.	1	.	1	M F	} E823
.	M F	} E824
.	.	.	1	M F	} E825
.	.	2	1	.	2	.	.	1	1	M F	} E830- E835
.	1	.	.	.	1	M F	} E830
.	M F	} E831
.	1	M F	} E832
.	M F	} E833
.	M F	} E834

ABSTRACT 11 (continued). Northern Ireland: Causes

Detailed List Numbers	CAUSES OF DEATH	AGES AT										
		ALL AGES	Under one month	Total under one year	1-	2-	3-	4-	5-	10-	15-	
E835	Motor vehicle non-traffic accident of other and unspecified nature { M / F	5	1
E840- E845	Other road vehicle accidents { M / F	5
E840	Street car accident to pedestrian { M / F	1
E841	Other street car accident, except collision with motor vehicle { M / F
E842	Accident to pedestrian caused by pedal cycle { M / F	1
E843	Accident to rider of pedal cycle not involving collision with motor vehicle { M / F	3
E844	Accident to pedestrian caused by other non-motor road vehicle { M / F	1
E845	Other non-motor road vehicle accidents { M / F	1
E850- E858	Water transport accidents { M / F	4	1
E850	Submersion of occupant of small boat { M / F	3
E851	Other water transport injury by submersion { M / F
E852	Fall on stairs and ladders in water transport { M / F
E853	Other falls from one level to another in water transport { M / F
E854	Falls on same level in water transport { M / F
E855	Unspecified falls in water transport { M / F
E856	Machinery accident in water transport { M / F
E857	Other specified accidents in water transport { M / F	1	1
E858	Water transport accident of unspecified cause { M / F
E860- E866	Aircraft accidents { M / F
E860	Accident to personnel in military aircraft { M / F
E861	Injury to occupant by accident to commercial "transport" aircraft { M / F
E862	Other injury in commercial "transport" aircraft { M / F
E863	Injury to occupant by accident to other specified aircraft { M / F
E864	Aircraft accident at airfield to person not in aircraft { M / F
E865	Aircraft accident elsewhere to person not in aircraft { M / F

of death at different age-periods, 1965.

DEATH

20-	25-	30-	35-	40-	45-	50-	55-	60-	65-	70-	75-	80-	85-	90-	95 and over	Detailed List Numbers
.	.	2	1	1	M } E835 F }
.	1	.	.	1	.	.	.	1	1	.	1	M } E840-E845 F }
.	M } E840 F }
.	M } E841 F }
.	1	M } E842 F }
.	.	.	.	1	.	.	.	1	.	.	1	M } E843 F }
.	1	M } E844 F }
.	1	M } E845 F }
2	1	M } E850-E858 F }
2	1	M } E850 F }
.	M } E851 F }
.	M } E852 F }
.	M } E853 F }
.	M } E854 F }
.	M } E855 F }
.	M } E856 F }
.	M } E857 F }
.	M } E858 F }
.	M } E860-E866 F }
.	M } E860 F }
.	M } E861 F }
.	M } E862 F }
.	M } E863 F }
.	M } E864 F }
.	M } E865 F }

ABSTRACT 11 (continued). Northern Ireland: Causes

Detailed List Numbers	CAUSES OF DEATH	AGES AT										
		ALL AGES	Under one month	Total under one year	1-	2-	3-	4-	5-	10-	15-	
E866	Other and unspecified aircraft accidents { M F
E870- E888	Accidental poisoning by solid and liquid substances { M F	17 6
E870	Accidental poisoning by morphine and other opium derivatives { M F	1
E871	Accidental poisoning by barbituric acid and derivatives { M F	14 4
E872	Accidental poisoning by aspirin and salicylates { M F
E873	Accidental poisoning by bromides { M F
E874	Accidental poisoning by other analgesic and soporific drugs { M F
E875	Accidental poisoning by sulfonamides { M F
E876	Accidental poisoning by strychnine { M F
E877	Accidental poisoning by belladonna, hyosine, and atropine { M F
E878	Accidental poisoning by other and unspecified drugs { M F
E879	Accidental poisoning by noxious foodstuffs { M F
E880	Accidental poisoning by alcohol { M F	2
E881	Accidental poisoning by petroleum products { M F
E882	Accidental poisoning by industrial solvents { M F
E883	Accidental poisoning by corrosive aromatics, acids, and caustic alkalis { M F
E884	Accidental poisoning by mercury and its compounds { M F
E885	Accidental poisoning by lead and its compounds { M F
E886	Accidental poisoning by arsenic and antimony, and their compounds { M F
E887	Accidental poisoning by fluorides { M F
E888	Accidental poisoning by other and unspecified solid and liquid substances { M F	1 1
E890- E895	Accidental poisoning by gases and vapours { M F	11 15	.	.	.	1	.	2	.	.	1	.
E890	Accidental poisoning by utility (illuminating) gas { M F	10 15	.	.	.	1	.	2	.	.	1	.
E891	Accidental poisoning by motor vehicle exhaust gas { M F
E892	Accidental poisoning by other carbon monoxide gas { M F

of death at different age-periods, 1965.

DEATH																Detailed List Numbers	
20-	25-	30-	35-	40-	45-	50-	55-	60-	65-	70-	75-	80-	85-	90-	95 and over		
.	M F	} E866
.	.	1	2	.	2	1	3	3	2	3	M F	} E870- E888
.	.	.	1	.	2	.	1	M F	} E870
.	.	1	2	.	1	.	3	3	2	3	M F	} E871
.	M F	} E872
.	M F	} E873
.	M F	} E874
.	M F	} E875
.	M F	} E876
.	M F	} E877
.	M F	} E878
.	M F	} E879
.	1	1	M F	} E880
.	M F	} E881
.	M F	} E882
.	M F	} E883
.	M F	} E884
.	M F	} E885
.	M F	} E886
.	M F	} E887
.	1	1	M F	} E888
.	1	1	.	.	2	1	2	1	4	2	.	M F	} E890- E895
.	1	1	.	2	1	2	2	1	4	2	.	M F	} E890
.	M F	} E891
.	M F	} E892

ABSTRACT 11 (continued). Northern Ireland: Causes

Detailed List Numbers	CAUSES OF DEATH	AGES AT									
		ALL AGES	Under one month	Total under one year	1-	2-	3-	4-	5-	10-	15-
E893	Accidental poisoning by cyanide gas {M F
E894	Accidental poisoning by other specified gases and vapours {M F	1
E895	Accidental poisoning by unspecified gases and vapours {M F
E900- E904	Accidental falls {M F	73 90	.	.	1	.	.	.	2	3	.
E900	Fall on stairs {M F	11 7	.	.	1
E901	Fall from ladders {M F	4
E902	Other falls from one level to another {M F	28 10	2	3	.	.
E903	Fall on same level {M F	15 35
E904	Unspecified falls {M F	15 38
E910- E936	Other accidents {M F	64 28	2	3 3	4 3	2 1	.	4 1	2 1	7	.
E910	Blow from falling or projected object or missile {M F	3 1	1 1	.	1	.
E911	Accident caused by vehicle {M F
E912	Accident caused by machinery {M F	6	1	.	.	.
E913	Accident caused by cutting and piercing instruments {M F	1
E914	Accident caused by electric current {M F	2	1	.
E915	Accident caused by explosion of pressure vessel {M F
E916	Accident caused by fire and explosion of combustible material {M F	8 11	.	.	1	.	.	1	1	.	.
E917	Accident caused by hot substance, corrosive liquid and steam {M F	1 2	.	.	1
E918	Accident caused by radiation {M F	1
E919	Accident caused by firearm {M F	2
E920	Foreign body entering eye and adnexa {M F
E921	Inhalation and ingestion of food causing obstruction or suffocation {M F	3 3	.	.	1 2
E922	Inhalation and ingestion of other object causing obstruction or suffocation {M F	1
E923	Foreign body entering other orifice {M F	2	.	.	2
E924	Accidental mechanical suffocation in bed and cradle {M F	2 1	.	.	1 1	1

of death at different age-periods, 1965.

DEATH																Detailed List Numbers	
20-	25-	30-	35-	40-	45-	50-	55-	60-	65-	70-	75-	80-	85-	90-	95 and over		
.	M F	E893
.	1	M F	
.	M F	E895
3	1	3	.	.	3	5	3	3	3	5	9	12	8	8	2	M F	
1	.	1	.	.	1	1	1	1	1	2	1	3	.	1	.	M F	E900
.	.	1	.	.	.	1	.	1	1	M F	
1	1	2	.	.	2	3	2	.	1	2	3	2	3	1	.	M F	E902
1	.	1	.	.	.	1	.	1	1	3	3	3	1	3	2	M F	
.	1	.	.	.	1	2	4	4	3	.	M F	E904
.	3	1	4	5	3	2	4	5	2	5	1	4	3	.	.	M F	
.	1	1	3	1	6	8	12	8	.	M F	E910
.	M F	
.	.	1	1	1	.	.	1	1	M F	E912
.	1	M F	
.	.	.	1	M F	E914
.	M F	
.	.	.	1	.	.	.	1	1	.	.	.	2	2	.	.	M F	E916
.	1	.	.	1	.	.	M F	
.	1	M F	E918
.	1	.	.	1	M F	
.	M F	E920
.	1	.	.	1	.	.	1	M F	
.	1	M F	E922
.	M F	
.	M F	E924

ABSTRACT 11 (continued). Northern Ireland: Causes

Detailed List Numbers	CAUSES OF DEATH	AGES AT										
		ALL AGES	Under one month	Total under one year	1-	2-	3-	4-	5-	10-	15-	
E925	Accidental mechanical suffocation in other and unspecified circumstances {M F	2 1	.	.	.	1
E926	Lack of care of infants under 1 year of age {M F	2	2	2
E927	Accidents caused by bites and stings of venomous animals and insects {M F
E928	Other accidents caused by animals {M F	3 1
E929	Accidental drowning and submersion {M F	23 3	.	.	1	1	.	.	1	2	5	.
E930	High and low air pressure {M F
E931	Excessive heat and insolation {M F
E932	Excessive cold {M F	2 1
E933	Hunger, thirst, and exposure {M F	2
E934	Cataclysm {M F
E935	Lightning {M F
E936	Other and unspecified accidents {M F	.	.	.	1
E940- E946	Complications due to non-therapeutic medical and surgical procedures {M F
E940	Generalized vaccinia following vaccination {M F
E941	Postvaccinal encephalitis {M F
E942	Other complications of smallpox vaccination {M F
E943	Post-immunization jaundice and hepatitis {M F
E944	Other complications of prophylactic inoculation {M F
E945	Complications of anaesthesia for non-therapeutic purpose {M F
E946	Other complications due to non-therapeutic medical and surgical procedures {M F
E950- E959	Therapeutic misadventure and late complications of therapeutic procedures {M F
E950	Therapeutic misadventure in surgical treatment {M F
E951	Therapeutic misadventure in infusion or transfusion {M F
E952	Therapeutic misadventure in local applications {M F

of death at different age-periods, 1965.

DEATH															Detailed List Numbers		
20-	25-	30-	35-	40-	45-	50-	55-	60-	65-	70-	75-	80-	85-	90-		95 and over	
.	1	.	1	M F	} E925
.	M F	} E926
.	M F	} E927
.	1	.	.	1	1	.	1	.	.	M F	} E928
.	1	.	1	3	.	1	2	1	1	3	1	M F	} E929
.	.	1	M F	} E930
.	M F	} E931
.	1	.	.	.	1	.	.	1	.	.	.	M F	} E932
.	1	.	.	.	1	M F	} E933
.	M F	} E934
.	M F	} E935
.	1	.	.	M F	} E936
.	M F	} E940- E946
.	M F	} E940
.	M F	} E941
.	M F	} E942
.	M F	} E943
.	M F	} E944
.	M F	} E945
.	M F	} E946
.	M F	} E950- E959
.	M F	} E950
.	M F	} E951
.	M F	} E952

ABSTRACT 11 (continued). Northern Ireland: Causes

Detailed List Numbers	CAUSES OF DEATH	AGES AT										
		ALL AGES	Under one month	Total under one year	1-	2-	3-	4-	5-	10-	15-	
E953	Therapeutic misadventure in administration of drugs or biologicals {M F
E954	Therapeutic misadventure in anaesthesia {M F
E955	Other and unspecified therapeutic misadventure {M F
E956	Late complication of surgical operation {M F
E957	Late complication of amputation stump {M F
E958	Late complication of irradiation {M F
E959	Late complications of other forms of treatment {M F
E960- E965	Late effects of injury and poisoning {M F	2
E960	Late effect of motor vehicle accident {M F	1
E961	Late effect of accidental poisoning {M F
E962	Late effect of other accidental injury {M F
E963	Late effect of self-inflicted injury {M F
E964	Late effect of injury purposely inflicted by another person (not in war) {M F
E965	Late effects of injuries due to war operations {M F	1
E970- E979	Suicide and self-inflicted injury {M F	42 28	1
E970	Suicide and self-inflicted poisoning by analgesic and soporific substances {M F	15 11
E971	Suicide and self-inflicted poisoning by other solid and liquid substances {M F	1
E972	Suicide and self-inflicted poisoning by gases in domestic use {M F	11 6	1
E973	Suicide and self-inflicted poisoning by other gases {M F
E974	Suicide and self-inflicted injury by hanging and strangulation {M F	4 3
E975	Suicide and self-inflicted injury by submersion (drowning) {M F	5 7
E976	Suicide and self-inflicted injury by firearms and explosives {M F	6
E977	Suicide and self-inflicted injury by cutting and piercing instruments {M F	1
E978	Suicide and self-inflicted injury by jumping from high place {M F

of death at different age-periods, 1965.

DEATH															Detailed List Numbers			
20-	25-	30-	35-	40-	45-	50-	55-	60-	65-	70-	75-	80-	85-	90-	95 and over			
.	M	}	E953
.	F		
.	M	}	E954
.	F		
.	M	}	E955
.	F		
.	M	}	E956
.	F		
.	M	}	E957
.	F		
.	M	}	E958
.	F		
.	M	}	E959
.	F		
.	1	1	M	}	E960- E965
.	1	.	.	.	F		
.	M	}	E960
.	F		
.	M	}	E961
.	F		
.	M	}	E962
.	F		
.	M	}	E963
.	F		
.	M	}	E964
.	F		
.	1	M	}	E965
.	F		
4	2	6	3	5	4	2	3	8	3	1	3	M	}	E970- E979
1	1	1	2	3	3	5	2	4	3	2	1	F		
.	.	1	1	3	1	1	1	3	1	1	1	M	}	E970
.	.	.	2	2	1	3	1	.	1	F		
.	1	M	}	E971
.	F		
1	1	2	.	1	.	1	1	1	.	.	1	M	}	E972
1	.	.	.	1	1	1	1	3	.	1	F		
.	M	}	E973
.	F		
1	.	.	1	1	.	.	.	1	M	}	E974
.	1	.	.	1	1	.	.	.	1	F		
1	.	1	1	1	.	2	1	2	1	.	1	M	}	E975
.	.	.	.	1	.	.	1	1	1	F		
.	.	2	.	.	2	.	1	1	M	}	E976
.	F		
.	1	M	}	E977
.	F		
.	M	}	E978
.	F		

ABSTRACT 11 (continued). Northern Ireland: Causes

Detailed List Numbers	CAUSES OF DEATH	AGES AT												
		ALL AGES	Under one month	Total under one year	1-	2-	3-	4-	5-	10-	15-			
E979	Suicide and self-inflicted injury by other and unspecified means													
E980-E985	Homicide and injury purposely inflicted by other persons (not in war)	1		1										
E980	Non-accidental poisoning by another person													
E981	Assault by firearm and explosive													
E982	Assault by cutting and piercing instruments													
E983	Assault by other means	1		1										
E984	Injury by intervention of police													
E985	Execution													
E990-E999	Injury resulting from operations of war													
E990	Injury due to war operations by gas and chemicals													
E991	Injury due to war operations by gunshot													
E992	Injury due to war operations by grenade and land mine													
E993	Injury due to war operations by bomb													
E994	Injury due to war operations by marine mine, depth charge and torpedo													
E995	Injury due to war operations by explosion of artillery shell													
E996	Injury due to war operations by explosion of undetermined origin													
E997	Injury due to war operations by aircraft destruction													
E998	Injury due to war operations by other and unspecified means													
E999	Injury due to war operations but occurring after cessation of hostilities													

of death at different age-periods, 1965.

DEATH																Detailed List Numbers		
20-	25-	30-	35-	40-	45-	50-	55-	60-	65-	70-	75-	80-	85-	90-	95 and over			
.	M	}	E979
.	F		
.	M	}	E980-E985
.	F		
.	M	}	E980
.	F		
.	M	}	E981
.	F		
.	M	}	E982
.	F		
.	M	}	E983
.	F		
.	M	}	E984
.	F		
.	M	}	E985
.	F		
.	M	}	E990-E999
.	F		
.	M	}	E990
.	F		
.	M	}	E991
.	F		
.	M	}	E992
.	F		
.	M	}	E993
.	F		
.	M	}	E994
.	F		
.	M	}	E995
.	F		
.	M	}	E996
.	F		
.	M	}	E997
.	F		
.	M	}	E998
.	F		
.	M	}	E999
.	F		

Abstract 12

**ABSTRACT 12. Northern Ireland: Deaths from non-transport
(a) while working**

Age-groups	TOTAL		While working		Home		Farm		Industrial place and premises		Other specified places		Place unspecified	
	M	F	M	F	M	F	M	F	M	F	M	F	M	F

E870-888: Accidental poisoning by solid and liquid substances

All ages	17	6	.	.	13	4	1	1	.	.	2	1	1	.
0—	1	.	.	.	1
5—	2
15—	3	1	.	.	2	1	1	.	.	.
45—	9	3	.	.	7	2	1	1	1	.
65—	5	2	.	.	4	1	1	1
75 and over

E890-895: Accidental poisoning by gases and vapours

All ages	11	15	.	.	10	15	1
0—	1	1	.	.	1	1
5—	2	.	.	.	2
15—	1	.	.	.	1
45—	3	2	.	.	3	2
65—	1	4	.	.	1	4
75 and over	3	9	.	.	2	9	1

E900-904: Accidental falls

All ages	73	90	7	1	33	64	3	.	8	.	22	13	7	13
0—	5	1	.	.	.	1	4	.	1	.
5—	7	1	.	1	1	3	1	.	.
15—	14	2	2	5	3	2	1	.	5	.	5	5	1	2
45—	8	11	.	.	4	7	3	2	1	2
65—	39	75	.	.	25	54	2	.	.	.	7	10	5	11
75 and over

E910: Blow from falling object

All ages	3	1	1	.	1	.	.	.	1	.	1	1	.	.
0—	1	1	1	1	.	.
5—	1	.	1	1
15—
45—
65—
75 and over	1	.	.	.	1

E912, 914: Accidents caused by machinery and electric current

All ages	8	.	5	.	.	.	3	.	3	.	1	.	1	.
0—	1	1	.
5—	1
15—	5	.	4	.	.	.	3	.	1	.	1	.	.	.
45—	2	.	1	2
65—
75 and over

E916, 917: Accidental burning and scalding

All ages	9	13	1	1	6	12	.	.	1	.	2	1	.	.
0—	1	1	.	.	1	1
5—	1	1	.	.	.	1	1	.	.	.
15—	1	.	1	1
45—	1	1	.	.	1	1	.	.
65—	1	3	.	.	1	3
75 and over	4	7	.	1	3	7	1	.	.	.

accidents (E870-E936) by age and sex,
(b) by place of occurrence, 1965.

Age-groups	TOTAL		While working		Home		Farm		Industrial place and premises		Other specified places		Place unspecified	
	M	F	M	F	M	F	M	F	M	F	M	F	M	F

E919: Accident caused by firearm

All ages	2	1	.	1	.
0—	.	.	—	—
5—	.	.	—	—
15—	2	1	.	1	.
45—
65—
75 and over

E921, 922: Inhalation and ingestion of food and other objects causing obstruction or suffocation

All ages	3	4	.	.	.	3	2	.	1	1
0—	1	2	—	—	.	1	1	.	.	1
5—
15—	.	1	.	.	.	1
45—	2	1	.	1	.
65—
75 and over	.	1	.	.	.	1

E924, 925: Accidental mechanical suffocation in bed and cradle and other circumstances

All ages	4	2	1	.	3	1	.	.	1	1
0—	2	2	—	—	.	1	1
5—	.	.	—	—
15—
45—	2	.	1	.	1	.	.	.	1
65—
75 and over

E929: Accidental drowning and submersion

All ages	23	3	1	.	.	2	22	1	1	.
0—	1	1	—	—	.	1	1	.	.	.
5—	3	.	—	—	3	.	.	.
15—	10	1	10	1	.	.
45—	4	.	1	3	.	1	.
65—	4	1	.	.	.	1	4	.	.	.
75 and over	1	1	.	.	.

Remainder E870-936: Other and unspecified accidents

All ages	12	5	2	.	4	1	3	1	.	.	1	2	4	1
0—	4	1	—	—	3	1	1	.
5—	1	.	—	—
15—	1	.	1	.	.	.	1
45—	3	.	1	.	.	.	1	.	.	.	1	.	1	.
65—	2	2	.	.	.	1	2	1
75 and over	2	2	.	.	1	.	1	1	.	.	.	1	.	.

E870-936: Total non-transport accidents

All ages	165	139	18	2	70	102	11	2	14	.	54	19	16	16
0—	10	8	—	—	7	5	2	1	1	2
5—	13	2	—	—	2	1	9	1	2	.
15—	31	4	9	1	4	2	4	.	6	.	16	2	1	4
45—	40	8	9	.	15	6	2	.	8	.	11	2	4	3
65—	21	23	.	.	10	17	1	1	.	.	7	2	3	3
75 and over	50	94	.	1	32	71	4	1	.	.	9	11	5	11

ABSTRACT 13. Northern Ireland: Causes of death at different age-periods, 1965.

Abbreviated List Nos.	CAUSES OF DEATH	Total deaths	MALES													FEMALES												
			All ages	AGED											All ages	AGED												
				under 1 mth.	1-5 mths	6-11 mths	Total under 1 yr.	1-4	5-14	15-24	25-44	45-64	65-74	75 and over		under 1 mth.	1-5 mths	6-11 mths	Total under 1 yr.	1-4	5-14	15-24	25-44	45-64	65-74	75 and over		
	ALL CAUSES	15,551	8,200	335	101	44	480	58	52	90	337	2,104	2,229	2,850	7,351	267	81	21	369	53	36	39	247	1,313	1,775	3,517		
B1	Tuberculosis of respiratory system	68	42	5	16	14	7	26	.	.	.	1	.	.	.	6	8	8	3		
B2	Tuberculosis, other forms	6	3	1	.	.	.	1	1	3	1	.	.	1	1	1		
B3	Syphilis and its sequelae	16	11	1	1	5	4	5	1	3	1		
B4	Typhoid fever		
B5	Cholera		
B6	Dysentery, all forms		
B7	Scarlet fever and streptococcal sore throat		
B8	Diphtheria		
B9	Whooping cough	2	1	.	1	.	1	1	1		
B10	Meningococcal infections	5	3	.	1	2	3	2	1	.	.	.	1	.		
B11	Plague		
B12	Acute poliomyelitis		
B13	Smallpox		
B14	Measles	4	4	.	.	2	2	2		
B15	Typhus and other rickettsial diseases		
B16	Malaria		
B17	Other infective and parasitic diseases	33	19	.	2	.	2	1	2	1	2	7	2	2	14	.	1	.	1	.	.	2	2	5	2	2		
B18	Malignant neoplasms, including neoplasms of lymphatic and haematopoietic tissues	2,417	1,249	2	5	9	63	455	411	304	1,168	1	2	5	68	414	338	340		
	(a) Cancer												
	(b) Hodgkin's disease and leukaemia	94	46	.	.	1	1	1	2	5	8	12	6	11	48	4	3	3	6	19	7	6		
B19	Benign and unspecified neoplasms	39	17	2	.	.	2	.	1	.	.	8	1	4	22		
B20	Diabetes mellitus	107	48	2	10	12	24	59	2	.	1	1	7	22	28
B21	Anaemias	48	18	2	8	8	30	3	9	18		
B22	Vascular lesions affecting central nervous system	2,276	975	1	.	2	3	1	.	.	16	178	293	484	1,301	1	.	.	1	2	2	2	15	176	326	777		
B23	Nonmeningococcal meningitis	23	11	2	2	.	4	2	.	.	.	1	2	1	12	3	1	2	6	2	1	.	.	2	2	1		
B24	Rheumatic fever	4	2	2	.	2	1	1	.		
B25	Chronic rheumatic heart disease	186	65	.	1	.	1	.	.	.	9	31	13	11	121	2	21	51	30	17		
B26	Arteriosclerotic and degenerative heart disease	14,659	2,687	1	.	1	85	797	844	959	1,972	1	20	286	528	1,136		

B27	Other diseases of heart . . .	582	274	1	2	.	3	.	1	12	39	73	146	308	1	10	28	66	203		
B28	Hypertension with heart disease . . .	273	94	18	29	47	179	2	23	56	98		
B29	Hypertension without heart disease . . .	90	51	1	3	17	14	16	39	3	10	7	19		
B30	Influenza . . .	29	15	1	2	4	8	14	.	1	.	1	.	.	.	1	3	8		
B31	Pneumonia (excluding of new-born) . . .	751	352	—	23	10	33	8	4	4	3	39	62	199	399	—	29	7	36	6	2	5	37	70	243	
B32	Bronchitis . . .	756	561	.	1	.	1	3	.	.	9	172	212	164	195	1	5	35	48	106	
B33	Ulcer of stomach and duodenum . . .	104	69	2	17	17	33	35	3	3	11	18		
B34	Appendicitis . . .	12	5	.	.	.	1	1	1	.	1	.	1	7	1	.	1	1	1	4		
B35	Intestinal obstruction and hernia . . .	98	39	3	3	.	6	.	.	1	8	9	15	59	3	.	.	3	.	1	.	2	8	19	26	
B36	Gastritis, duodenitis, enteritis and colitis, except diarrhoea of the new-born . . .	55	20	.	6	3	9	2	2	.	1	2	.	4	35	.	5	2	7	2	.	3	3	6	14	
B37	Cirrhosis of liver . . .	50	23	1	1	15	4	2	27	3	10	5	9		
B38	Nephritis and nephrosis . . .	110	59	1	5	26	7	20	51	1	1	3	11	13	22		
B39	Hyperplasia of prostate . . .	55	55	1	7	47	—	—	—	—	—	—	—	—	—	—	—		
B40	Complications of pregnancy, childbirth and the puerperium . . .	11	—	—	—	—	—	—	—	—	—	—	—	11	—	—	—	—	—	—	3	8	.	.		
B41	Congenital malformations . . .	250	127	58	24	11	93	10	4	2	6	7	5	123	70	23	6	99	7	4	1	3	6	3		
B42	Birth injury, postnatal asphyxia and atelectasis (a) with prematurity . . .	148	84	83	1	.	84	—	—	—	—	—	—	64	63	1	.	64	—	—	—	—	—	—		
B43	(b) without prematurity . . .	98	56	53	3	.	56	—	—	—	—	—	—	42	41	1	.	42	—	—	—	—	—	—		
B43	Infections of the new-born (a) with prematurity . . .	5	4	4	—	—	4	—	—	—	—	—	—	1	1	—	—	1	—	—	—	—	—	—		
B43	(b) without prematurity . . .	21	9	9	—	—	9	—	—	—	—	—	—	12	12	—	—	12	—	—	—	—	—	—		
B44	Other diseases peculiar to early infancy (a) with prematurity . . .	161	97	96	1	.	97	—	—	—	—	—	—	64	63	1	.	64	—	—	—	—	—	—		
B44	(b) without prematurity . . .	31	22	19	1	2	22	—	—	—	—	—	—	9	9	.	.	9	—	—	—	—	—	—		
B45	Senility without mention of psychosis, ill-defined and unknown causes . . .	†79	40	.	.	.	1	.	.	.	1	4	30	†39	1	1	.	1	5	30		
B46	All other diseases . . .	1,202	572	2	29	9	40	5	10	8	28	121	125	235	630	1	16	2	19	12	4	9	36	127	140	283
BE47	Motor vehicle accidents . . .	205	151	.	.	.	10	8	35	32	35	22	9	54	.	.	1	1	7	10	6	6	9	10	5	
BE48	All other accidents . . .	316	176	2	.	1	3	7	13	15	23	41	22	52	140	.	2	1	3	5	2	4	8	24	94	
BE49	Suicide . . .	70	42	5	16	17	1	3	28	1	7	14	5	1	
BE50	Homicide and operations of war . . .	2	2	.	.	1	1	1	
—	Gastro-enteritis and colitis of children under two years of age (included in B36 and B43) . . .	22	11	1	6	3	10	1	—	—	—	—	—	11	2	5	2	9	2	—	—	—	—	—		
—	Pneumonia of new-born (included in B43) . . .	23	12	12	—	—	12	—	—	—	—	—	—	11	11	—	—	11	—	—	—	—	—	—		
—	Coronary heart disease (420-1) included in B.26 . . .	3,343	2,119	1	83	754	732	549	1,224	17	246	414	547	

* Includes 2 females whose ages were unknown.

† Includes one female whose age was unknown.

‡ See definition on page 8.

ABSTRACT 13. Belfast County Borough: Causes of death at different age-periods, 1965.

Abbreviated List Nos.	CAUSES OF DEATH	MALES														FEMALES										
		Total deaths	All ages	AGED											All ages	AGED										
				under 1 mth	1-5 mths	6-11 mths	Total under 1 yr.	1-4	5-14	15-24	25-44	45-64	65-74	75 and over		under 1 mth	1-5 mths	6-11 mths	Total under 1 yr.	1-4	5-14	15-24	25-44	45-64	65-74	75 and over
	ALL CAUSES	*4,745	2,459	84	34	19	137	20	15	22	93	785	711	676	*2,286	68	20	7	95	17	6	10	75	442	555	1,085
B1	Tuberculosis of respiratory system	27	18	1	7	7	3	9	3	5	1
B2	Tuberculosis, other forms	3	1	1	2	1	.	.	1	.
B3	Syphilis and its sequelae	9	6	1	3	2	3	1	1	1
B4	Typhoid fever
B5	Cholera
B6	Dysentery, all forms
B7	Scarlet fever and streptococcal sore throat
B8	Diphtheria
B9	Whooping cough
B10	Meningococcal infections	2	2	.	.	2	2
B11	Plague
B12	Acute poliomyelitis
B13	Smallpox
B14	Measles	2	2	2
B15	Typhus and other rickettsial diseases
B16	Malaria
B17	Other infective and parasitic diseases	7	4	1	.	1	1	1	.	3	3	.	.
B18	Malignant neoplasms, including neoplasms of lymphatic and haematopoietic tissues																									
	(a) Cancer	810	440	1	1	2	25	189	128	94	370	1	1	18	127	103	120	
	(b) Hodgkin's disease and leukaemia	33	19	.	.	1	1	.	1	2	4	5	1	5	14	.	.	.	2	.	.	3	4	4	1	
B19	Benign and unspecified neoplasms	12	8	5	.	3	4	1	1	2	2	1
B20	Diabetes mellitus	33	10	3	5	2	23	1	.	2	10	10	
B21	Anaemias	7	2	1	1	5	1	2	2	
B22	Vascular lesions affecting central nervous system	615	211	.	.	2	2	1	.	4	45	76	83	404	1	4	78	96	224	224		
B23	Nonmeningococcal meningitis	7	2	1	.	.	.	1	.	5	1	1	.	2	1	
B24	Rheumatic fever	2	1	1	.	1	1	.	
B25	Chronic rheumatic heart disease	76	19	2	11	4	2	57	11	26	8	12	
B26	Arteriosclerotic and degenerative heart disease	1,325	771	24	289	249	209	554	5	96	165	288

130

B27	Other diseases of heart . . .	170	78	1	1	.	2	.	.	5	15	27	29	92	6	5	20	61		
B28	Hypertension with heart disease . . .	74	19	6	5	8	55	1	7	14	33		
B29	Hypertension without heart disease . . .	24	14	3	5	3	3	10	3	.	7	3		
B30	Influenza . . .	4	4	1	.	3		
B31	Pneumonia (excluding of new-born) . . .	274	110	—	8	5	13	.	1	1	.	21	20	54	164	—	9	3	12	2	.	1	9	32	108	
B32	Bronchitis . . .	355	277	.	.	.	2	.	1	.	2	88	108	77	78	1	14	17	46		
B33	Ulcer of stomach and duodenum . . .	40	26	8	9	9	14	1	4	9	.		
B34	Appendicitis . . .	2	2	1	.	.	1	.	.		
B35	Intestinal obstruction and hernia . . .	33	15	.	2	.	2	.	.	1	3	5	4	18	2	.	.	2	.	.	3	6	7	.		
B36	Gastritis, duodenitis, enteritis and colitis, except diarrhoea of the new-born . . .	20	9	.	5	1	6	1	.	1	.	.	1	11	.	2	.	2	.	.	1	1	1	6		
B37	Cirrhosis of liver . . .	12	7	1	.	4	1	1	5	1	1	3	3		
B38	Nephritis and nephrosis . . .	26	14	1	.	9	4	4	12	3	3	6		
B39	Hyperplasia of prostate . . .	6	6	1	2	3	—	—	—	—	—	—	—	—	—	—	—		
B40	Complications of pregnancy, childbirth and the puerperium . . .	2	—	—	—	—	—	—	—	—	—	—	—	2	—	—	—	—	—	—	2	.	.	.		
B41	Congenital malformations . . .	59	31	12	6	2	20	3	2	.	1	3	2	28	15	3	3	21	3	.	1	2	1	.		
B42	Birth injury, postnatal asphyxia and atelectasis . . .	42	24	23	1	.	24	—	—	—	—	—	—	18	18	.	.	18	—	—	—	—	—	—		
	(a) with prematurity . . .	25	13	11	2	.	13	—	—	—	—	—	—	12	12	.	.	12	—	—	—	—	—	—		
	(b) without prematurity . . .	1	1	1	—	—	1	—	—	—	—	—	—	—	—	—	—	—	—	—	—	—	—	—		
B43	Infections of the new-born . . .	4	2	2	—	—	2	—	—	—	—	—	—	2	2	—	—	2	—	—	—	—	—	—		
	(a) with prematurity . . .	1	1	1	—	—	1	—	—	—	—	—	—	—	—	—	—	—	—	—	—	—	—	—		
	(b) without prematurity . . .	4	2	2	—	—	2	—	—	—	—	—	—	2	2	—	—	2	—	—	—	—	—	—		
B44	Other diseases peculiar to early infancy . . .	42	27	26	1	.	27	—	—	—	—	—	—	15	15	.	.	15	—	—	—	—	—	—		
	(a) with prematurity . . .	10	7	7	.	.	7	—	—	—	—	—	—	3	3	.	.	3	—	—	—	—	—	—		
	(b) without prematurity . . .	32	20	19	1	.	20	—	—	—	—	—	—	12	12	.	.	12	—	—	—	—	—	—		
B45	Senility without mention of psychosis, ill-defined and unknown causes . . .	*15	8	1	.	7	*7	.	.	.	1	.	.	.	1	4	.		
B46	All other diseases . . .	351	145	.	8	5	13	1	3	1	4	35	37	51	206	.	4	1	5	3	2	3	15	41	39	98
BE47	Motor vehicle accidents . . .	59	37	.	.	.	6	1	9	6	6	5	4	22	.	.	.	2	3	2	2	4	6	3		
BE48	All other accidents . . .	96	54	1	.	.	1	1	5	4	16	11	14	42	.	1	.	1	.	.	1	2	8	30		
BE49	Suicide . . .	27	17	3	5	.	3	10	5	3	.		
BE50	Homicide and operations of war . . .	2	2	.	.	1	1	1		
—	Gastro-enteritis and colitis of children under two years of age (included in B36 and B43) . . .	9	6	.	5	1	6	.	—	—	—	—	—	3	1	2	.	3	.	—	—	—	—	—		
—	Pneumonia of new-born (included in B43) . . .	4	3	3	—	—	3	—	—	—	—	—	—	1	1	—	—	1	—	—	—	—	—	—		
—	Coronary heart disease (420-1) included in B.26 . . .	1,109	692	24	280	235	153	417	4	85	147	181	

† See definition on page 8.
 *Includes 1 female whose age was unknown.

ABSTRACT 13. Londonderry County Borough: Causes of death at different age-periods, 1965.

Abbreviated List Nos.	CAUSES OF DEATH	Total deaths		MALES													FEMALES												
				AGED																									
				All ages	under 1 mth.	1-5 mths	6-11 mths	Total under 1 yr.	1-4	5-14	15-24	25-44	45-64	65-74	75 and over	All ages	under 1 mth.	1-5 mths	6-11 mths	Total under 1 yr.	1-4	5-14	15-24	25-44	45-64	65-74	75 and over		
	ALL CAUSES	612	314	17	4	.	21	2	3	8	14	75	93	98	298	15	1	1	17	2	2	.	8	61	68	140			
B1	Tuberculosis of respiratory system	2	2	1		
B2	Tuberculosis, other forms		
B3	Syphilis and its sequelae		
B4	Typhoid fever		
B5	Cholera		
B6	Dysentery, all forms		
B7	Scarlet fever and streptococcal sore throat		
B8	Diphtheria		
B9	Whooping cough		
B10	Meningococcal infections		
B11	Plague		
B12	Acute poliomyelitis		
B13	Smallpox		
B14	Measles		
B15	Typhus and other rickettsial diseases		
B16	Malaria		
B17	Other infective and parasitic diseases	1	1	1		
B18	Malignant neoplasms, including neoplasms of lymphatic and haematopoietic tissues		
	(a) Cancer*	95	43	1	.	15	19	8	52	2	23	17	10			
	(b) Hodgkin's disease and leukaemia		
B19	Benign and unspecified neoplasms	1	1	1		
B20	Diabetes mellitus	5	4	4	1	1			
B21	Anaemias	1	1	1		
B22	Vascular lesions affecting central nervous system	84	33	1	12	12	8	51	1	5	8	37			
B23	Nonmeningococcal meningitis	1	1		
B24	Rheumatic fever		
B25	Chronic rheumatic heart disease	9	6	4	1	1	3	2	1			
	Arteriosclerotic and degenerative heart disease	172	93	1	.	.	.	3	22	33	34	79	16	23	40			

B27	Other diseases of heart	27	8	3	2	3	19	1	4	14		
B28	Hypertension with heart disease	9	2	1	1	7	2	2	3		
B29	Hypertension without heart disease	6	1	1	5	1	.	2		
B30	Influenza	3	1	1	2	2		
B31	Pneumonia (excluding of new-born)	30	18	—	2	.	2	.	.	1	.	1	3	11	12	—	.	.	.	1	.	.	1	3	1	6
B32	Bronchitis	39	25	1	6	12	6	14	—	1	.	.	1	3	1	8
B33	Ulcer of stomach and duodenum	4	3	1	2	.	.	1	1	.	
B34	Appendicitis	1	1	1	
B35	Intestinal obstruction and hernia	4	1	1	3	1	.	.	1	2	
B36	Gastritis, duodenitis, enteritis and colitis, except diarrhoea of the new-born	2	1	1	1	1	.	1	.	1	
B37	Cirrhosis of liver	4	3	1	2	1	1	1	1	.	.	
B38	Nephritis and nephrosis	1	1	1	.	1	
B39	Hyperplasia of prostate	1	1	1	—	—	—	—	—	—	—	—	—	—	—	—	
B40	Complications of pregnancy, childbirth and the puerperium	—	—	—	—	—	—	—	—	—	—	—	—	
B41	Congenital malformations	16	11	5	2	.	7	1	1	1	1	.	5	3	—	—	3	.	1	.	.	1	.	.		
B42	Birth injury, postnatal asphyxia and atelectasis (a) with prematurity	9	4	4	.	.	4	—	—	—	—	—	5	5	.	.	5	—	—	—	—	—	—	—	—	
B43	Infections of the new-born (b) without prematurity	8	5	5	.	.	5	—	—	—	—	—	3	3	.	.	3	—	—	—	—	—	—	—	—	
B44	Other diseases peculiar to early infancy (a) with prematurity	—	—	.	—	—	—	—	—	.	.	—	—	.	—	—	—	—	—	—	—	—	
B45	Senility without mention of psychosis, ill-defined and unknown causes	5	2	2	.	.	2	—	—	—	—	—	3	3	.	.	3	—	—	—	—	—	—	—	—	
B46	All other diseases	4	3	.	.	.	1	.	.	1	.	2	1	1	.	9	
BE47	Motor vehicle accidents	51	29	1	.	.	1	.	1	5	7	14	22	.	.	.	1	.	.	.	3	3	6	9		
BE48	All other accidents	6	6	2	4	
BE49	Suicide	10	7	.	.	.	1	1	2	2	1	.	3	.	.	1	1	1	1		
BE50	Homicide and operations of war	1	1	
—	Gastro-enteritis and colitis of children under two years of age (included in B36 and B43)	1	—	—	—	—	—	1	.	1	.	1	.	—	—	—	—	—	—	—	
—	Pneumonia of new-born (included in B43)	—	—	.	—	—	—	—	—	.	.	—	—	.	—	—	—	—	—	—	—	—	
—	Coronary heart disease (420-1) included in B.26	121	68	3	20	30	15	53	14	16	23	

* See definition on page 8.

ABSTRACT 13. County Antrim: Causes of death at different age-periods, 1965.

Abbreviated List Nos.	CAUSES OF DEATH	Total deaths	MALES												FEMALES												
			All ages	AGED										All ages	AGED												
				under 1 mth.	1-5 mths	6-11 mths	Total under 1 yr.	1-4	5-14	15-24	25-44	45-64	65-74		75 and over	under 1 mth.	1-5 mths	6-11 mths	Total under 1 yr.	1-4	5-14	15-24	25-44	45-64	65-74	75 and over	
	ALL CAUSES	2,825	1,515	84	14	8	106	15	14	22	72	362	384	540	1,310	56	15	10	81	6	11	12	45	239	314	602	
B1	Tuberculosis of respiratory system	10	6	3	2	1	4	2	.	1	1
B2	Tuberculosis, other forms	1	1	1	
B3	Syphilis and its sequelae	2	1	1	1	.	
B4	Typhoid fever	
B5	Cholera	
B6	Dysentery, all forms	
B7	Scarlet fever and streptococcal sore throat	
B8	Diphtheria	
B9	Whooping cough	
B10	Meningococcal infections	2	1	.	1	.	1	1	1	
B11	Plague	
B12	Acute poliomyelitis	
B13	Smallpox	
B14	Measles	
B15	Typhus and other rickettsial diseases	
B16	Malaria	
B17	Other infective and parasitic diseases	8	5	1	.	1	.	2	1	.	3	2	.	.	1	.	
B18	Malignant neoplasms, including neoplasms of lymphatic and haematopoietic tissues																										
	(a) Cancer*	425	218	3	3	12	64	71	65	207	1	2	15	70	63	56	
	(b) Hodgkin's disease and leukaemia	20	8	1	1	1	2	2	1	12	1	1	.	7	1	2	
B19	Benign and unspecified neoplasms	9	3	1	.	.	1	.	1	.	.	1	.	.	6	1	.	1	3	1	.	
B20	Diabetes mellitus	26	15	1	3	4	7	11	2	3	6	
B21	Anaemias	10	4	1	3	6	2	
B22	Vascular lesions affecting central nervous system	385	186	5	36	44	101	199	1	.	.	1	.	1	.	4	26	51	116	
B23	Nonmeningococcal meningitis	2	1	.	2	1	1	.	.	
B24	Rheumatic fever	1	1	1	
B25	Chronic rheumatic heart disease	23	9	.	1	.	1	.	.	.	1	3	3	1	14	2	7	3	2	
B26	Arteriosclerotic and degenerative heart disease	866	498	1	18	137	148	194	368	1	4	49	102	212	

B27	Other diseases of heart . . .	101	46	5	6	17	18	55	1	.	6	14	34
B28	Hypertension with heart disease . . .	49	18	6	4	8	31	4	12	15
B29	Hypertension without heart disease . . .	12	7	4	2	1	5	1	2	1	1
B30	Influenza . . .	5	3	1	.	2	.	2	.	1	.	1
B31	Pneumonia (excluding of new-born) . . .	96	38	—	3	1	4	3	1	.	1	4	7	18	58	—	7	1	8	1	1	.	1	6	35
B32	Bronchitis . . .	103	72	.	1	.	1	1	.	2	24	27	17	31	1	5	10	15
B33	Ulcer of stomach and duodenum . . .	20	12	4	4	4	8	2	.	.	6
B34	Appendicitis . . .	3	1	1	2	1	.	.	1
B35	Intestinal obstruction and hernia . . .	20	11	3	.	.	3	3	5	9	1	1	5	2
B36	Gastritis, duodenitis, enteritis and colitis, except diarrhoea of the new-born . . .	7	3	.	.	2	2	1	4	.	1	.	1	2	1
B37	Cirrhosis of liver . . .	12	5	1	3	1	.	7	1	5	2	6
B38	Nephritis and nephrosis . . .	26	12	2	6	2	.	14
B39	Hyperplasia of prostate . . .	22	22	2	20	—	—	—	—	—	—	—	—	—	—	—	—
B40	Complications of pregnancy, childbirth and the puerperium . . .	2	—	—	—	—	—	—	—	—	—	—	—	2	—	—	—	—	—	—	—	1	1	.	.
B41	Congenital malformations . . .	56	28	16	4	2	22	1	1	1	.	2	1	.	28	14	.	8	22	1	2	.	1	.	2
B42	Birth injury, postnatal asphyxia and atelectasis (a) with prematurity . . .	32	20	20	.	.	20	—	—	—	—	—	—	12	12	.	.	12	—	—	—	—	—	—	—
	(b) without prematurity . . .	17	10	10	.	.	10	—	—	—	—	—	—	7	7	.	.	7	—	—	—	—	—	—	—
B43	Infections of the new-born (a) with prematurity . . .	1	1	1	—	—	1	—	—	—	—	—	—	3	3	—	—	3	—	—	—	—	—	—	—
	(b) without prematurity . . .	5	2	2	—	—	2	—	—	—	—	—	—	.	.	—	—	.	—	—	—	—	—	—	—
B44	Other diseases peculiar to early infancy (a) with prematurity . . .	46	28	28	.	.	28	—	—	—	—	—	—	18	17	1	.	18	—	—	—	—	—	—	—
	(b) without prematurity . . .	4	3	3	.	.	3	—	—	—	—	—	—	1	1	.	.	1	—	—	—	—	—	—	—
B45	Senility without mention of psychosis, ill-defined and unknown causes . . .	18	9	.	.	.	1	1	7	9	1	1	7
B46	All other diseases . . .	265	128	.	4	2	6	2	4	1	4	29	25	57	137	.	4	1	5	3	1	4	4	34	63
BE47	Motor vehicle accidents . . .	51	43	.	.	.	2	2	11	10	11	7	2	8	8	.	.	.	1	1	.	1	1	1	15
BE48	All other accidents . . .	52	30	.	.	1	1	2	3	2	5	7	2	8	22	.	1	.	1	.	.	1	3	.	.
BE49	Suicide . . .	10	7	1	2	4	.	.	3	1	2	.	.
BE50	Homicide and operation of war
—	Gastro-enteritis and colitis of children under two years of age (included in B36 and B43) . . .	4	3	.	.	2	2	1	—	—	—	—	—	1	.	1	.	1	.	—	—	—	—	—	—
—	Pneumonia of new-born (included in B43) . . .	6	3	3	—	—	3	—	—	—	—	—	—	3	3	—	—	3	—	—	—	—	—	—	—
—	Coronary heart disease (420-1) included in B.26 . . .	632	408	1	18	131	133	125	224	3	46	78	97

* See definition on page 8.

ABSTRACT 13. County Armagh: Causes of death at different age-periods, 1965.

136

Abbreviated List Nos.	CAUSES OF DEATH	Total deaths	MALES													FEMALES											
			All ages	AGED											All ages	AGED											
				under 1 mth.	1-5 mths	6-11 mths	Total under 1 yr.	1-4	5-14	15-24	25-44	45-64	65-74	75 and over		under 1 mth.	1-5 mths	6-11 mths	Total under 1 yr.	1-4	5-14	15-24	25-44	45-64	65-74	75 and over	
	ALL CAUSES	*1,270	679	23	8	2	33	4	7	4	23	167	181	260	*591	30	6	2	38	4	4	2	23	106	148	265	
B1	Tuberculosis of respiratory system	6	3	1	1	1	3	1	2	.	.
B2	Tuberculosis, other forms
B3	Syphilis and its sequelae	2	2	1	1
B4	Typhoid fever
B5	Cholera
B6	Dysentery, all forms
B7	Scarlet fever and streptococcal sore throat
B8	Diphtheria
B9	Whooping cough	1	1	1
B10	Meningococcal infections
B11	Plague
B12	Acute poliomyelitis
B13	Smallpox
B14	Measles
B15	Typhus and other rickettsial diseases
B16	Malaria
B17	Other infective and parasitic diseases	3	2	.	1	.	1	1	1	.	.	.
B18	Malignant neoplasms, including neoplasms of lymphatic and haematopoietic tissues	179	83	1	3	32	30	17	96	5	35	22	34	
	(a) Cancer
	(b) Hodgkin's disease and leukaemia	8	1	1	7	2	.	.	1	2	1	1	
B19	Benign and unspecified neoplasms	9	7	1	1	1	4	2	2	.	
B20	Diabetes mellitus	8	4	3	1	4	1	.	2	1	
B21	Anaemias
B22	Vascular lesions affecting central nervous system	235	117	2	23	26	66	118	1	2	9	34	72	
B23	Nonmeningococcal meningitis	1	1	.	.	1
B24	Rheumatic fever
B25	Chronic rheumatic heart disease	11	4	3	1	7	1	2	4	.	
B26	Arteriosclerotic and degenerative heart disease	*418	236	7	70	73	86	*182	1	29	50	101	

B27	Other diseases of heart	37	21	1	5	15	16	1	2	7	6	
B28	Hypertension with heart disease	27	14	1	5	8	13	1	.	4	8	
B29	Hypertension without heart disease	3	2	1	1	.	1	1	.	
B30	Influenza	3	3	1	1	1	
B31	Pneumonia (excluding of new-born)	43	22	—	1	.	1	.	1	.	5	14	21	—	1	.	.	.	5	7	8		
B32	Bronchitis	49	38	12	13	13	11	3	1	7		
B33	Ulcer of stomach and duodenum	5	4	2	2	1	1	.	
B34	Appendicitis	4	1	1	3	1	1	1	
B35	Intestinal obstruction and hernia	4	1	1	3	1	1	1	
B36	Gastritis, duodenitis, enteritis and colitis, except diarrhoea of the new-born	4	3	2	.	1	1	.	.	1	1	
B37	Cirrhosis of liver	1	1	1	.	2	6	2	2	1	1	
B38	Nephritis and nephrosis	12	6	3	1	2	6	
B39	Hyperplasia of prostate	1	1	1	—	—	—	—	—	—	—	—	—	—	—	—	—	
B40	Complications of pregnancy, childbirth and the puerperium	2	—	2	—	—	—	—	—	—	—	—	1	1	2	.	
B41	Congenital malformations	23	10	3	3	2	8	2	13	8	3	.	11	
B42	Birth injury, postnatal asphyxia and atelectasis (a) with prematurity	9	2	2	.	.	2	—	—	—	—	—	—	7	7	.	.	7	—	—	—	—	—	—	—	—	
B43	Infections of the new-born (b) without prematurity	8	5	5	.	.	5	—	—	—	—	—	—	3	2	1	.	3	—	—	—	—	—	—	—	—	
B44	Other diseases peculiar to early infancy (a) with prematurity	1	.	.	—	—	.	—	—	—	—	—	—	1	1	—	—	1	—	—	—	—	—	—	—	—	
B44	(b) without prematurity	3	.	.	—	—	.	—	—	—	—	—	—	3	3	—	—	3	—	—	—	—	—	—	—	—	
B44	Other diseases peculiar to early infancy (a) with prematurity	17	9	9	.	.	9	—	—	—	—	—	—	8	8	.	.	8	—	—	—	—	—	—	—	—	
B44	(b) without prematurity	4	4	4	.	.	4	—	—	—	—	—	—	—	—	—	—	—	—	—	—	
B45	Senility without mention of psychosis, ill-defined and unknown causes	5	3	1	.	2	2	2	
B46	All other diseases	81	46	.	3	.	3	.	1	2	4	7	10	19	35	1	2	.	3	1	.	.	.	1	11	8	
BE47	Motor vehicle accidents	14	11	2	2	4	1	1	3	1	1	
BE48	All other accidents	29	12	2	2	1	2	3	17	2	1	3	
BE49	Suicide	4	2	2	
BE50	Homicide and operations of war	
—	Gastro-enteritis and colitis of children under two years of age (included in B36 and B43)	2	—	—	—	—	—	—	2	1	.	1	2	.	—	—	—	—	—	—	—	
—	Pneumonia of new-born (included in B43)	3	.	.	—	—	.	—	—	—	—	—	—	3	3	—	—	3	—	—	—	—	—	—	—	—	
—	Coronary heart disease (420-1) included in B.26	286	176	7	67	61	41	110	1	25	37	47

* Including one female whose age was unknown.

† See definition on page 8.

ABSTRACT 13. County Down: Causes of death at different age-periods, 1965.

138

Abbreviated List Nos.	CAUSES OF DEATH	Total deaths	MALES											FEMALES													
			All ages	AGED										All ages	AGED												
				under 1 mth.	1-5 mths	6-11 mths	Total under 1 yr.	1-4	5-14	15-24	25-44	45-64	65-74		75 and over	under 1 mth.	1-5 mths	6-11 mths	Total under 1 yr.	1-4	5-14	15-24	25-44	45-64	65-74	75 and over	
	ALL CAUSES	3,017	1,582	54	18	7	79	9	7	17	70	384	439	577	1,435	40	12	1	53	8	6	6	51	245	349	717	
B1	Tuberculosis of respiratory system	16	11	4	3	2	2	5	2	1	2	.
B2	Tuberculosis, other forms	2	1	1	1	.	1	1	1	.
B3	Syphilis and its sequelae	2	1	1	1	.	.
B4	Typhoid fever
B5	Cholera
B6	Dysentery, all forms
B7	Scarlet fever and streptococcal sore throat
B8	Diphtheria
B9	Whooping cough	1	1	.	1	.	1
B10	Meningococcal infections	1	1	1	.
B11	Plague
B12	Acute poliomyelitis
B13	Smallpox
B14	Measles
B15	Typhus and other rickettsial diseases
B16	Malaria
B17	Other infective and parasitic diseases	6	1	1	.	.	5	.	1	.	1	.	.	.	1	2	1	.	
B18	Malignant neoplasms, including neoplasms of lymphatic and haematopoietic tissues	459	234	1	.	1	9	91	77	55	225	1	17	.	69	64	
	(a) Cancer	13	9	1	.	1	2	2	.	3	4	1	.	2	.	.	1	
	(b) Hodgkin's disease and leukaemia	7	3	1	1	1	4	1	.	.	1	1	1	
B19	Benign and unspecified neoplasms	18	7	2	1	4	11	3	5	3	
B20	Diabetes mellitus	11	4	1	1	2	7	1	1	5	
B21	Anaemias
B22	Vascular lesions affecting central nervous system	459	206	3	31	75	97	253	1	.	.	1	34	63	154	
B23	Nonmeningococcal meningitis	8	6	2	1	.	3	.	.	.	1	.	1	1	2	1	.	.	1	.	.	.	1	.	.	.	
B24	Rheumatic fever	1	1	1	.	.
B25	Chronic rheumatic heart disease	35	11	4	4	.	3	24	2	4	8	9	1	
B26	Arteriosclerotic and degenerative heart disease	990	566	17	143	184	222	424	4	56	98	266	

B27	Other diseases of heart	88	41	.	1	.	1	.	.	.	10	9	21	47	1	8	9	29	
B28	Hypertension with heart disease	57	18	1	7	10	39	7	8	24	
B29	Hypertension without heart disease	19	12	1	.	2	6	3	7	2	2	3	
B30	Influenza	7	4	1	.	3	3	1	.	2	
B31	Pneumonia (excluding of new-born)	136	65	—	4	.	4	4	.	1	3	10	43	71	—	4	.	4	.	.	.	5	12	50	
B32	Bronchitis	122	96	2	29	35	30	26	2	3	8	13	
B33	Ulcer of stomach and duodenum	19	13	2	2	9	6	1	4	1	
B34	Appendicitis	3	2	1	.	1	1	1	
B35	Intestinal obstruction and hernia	19	4	2	.	2	15	1	2	4	
B36	Gastritis, duodenitis, enteritis and colitis, except diarrhoea of the new-born	11	3	.	1	.	1	.	2	8	.	.	.	1	.	.	1	1	1	4	
B37	Cirrhosis of liver	12	3	3	.	9	9	3	3	3	
B38	Nephritis and nephrosis	25	16	1	7	1	7	9	.	.	.	1	.	.	.	3	2	3	
B39	Hyperplasia of prostate	8	8	8	—	—	—	—	—	—	—	—	—	—	—	
B40	Complications of pregnancy, childbirth and the puerperium	3	—	—	—	—	—	—	—	—	—	—	—	3	—	—	—	—	—	—	1	2	.	.	
B41	Congenital malformations	40	20	9	3	3	15	.	.	2	2	1	.	20	13	4	.	17	1	.	.	2	.	.	
B42	Birth injury, postnatal asphyxia and atelectasis (a) with prematurity	19	10	10	.	.	10	—	—	—	—	—	—	9	8	1	.	9	—	—	—	—	—	—	
B43	Infections of the new-born (b) without prematurity	16	9	9	.	.	9	—	—	—	—	—	—	7	7	.	.	7	—	—	—	—	—	—	
B44	Other diseases peculiar to early infancy (a) with prematurity	1	1	1	—	—	1	—	—	—	—	—	—	1	1	—	—	1	—	—	—	—	—	—	
B44	(b) without prematurity	2	1	1	—	—	1	—	—	—	—	—	—	—	—	—	—	—	—	—	—	—	—	—	
B45	Senility without mention of psychosis, ill-defined and unknown causes	29	19	19	.	.	19	—	—	—	—	—	—	10	10	.	.	10	—	—	—	—	—	—	
B45	(b) without prematurity	5	5	2	1	2	5	—	—	—	—	—	—	—	—	—	—	—	—	—	
B46	All other diseases	11	4	.	.	.	8	1	.	1	.	1	2	7	.	.	.	1	.	.	.	9	18	36	
BE47	Motor vehicle accidents	210	97	.	6	2	8	1	.	10	26	18	34	113	.	2	.	2	.	1	.	1	2	1	
BE48	All other accidents	36	26	.	.	.	2	3	.	5	5	6	1	10	.	.	1	1	2	3	.	1	2	7	
BE49	Suicide	76	37	1	.	.	1	.	2	5	6	6	4	13	39	1	1	1	1	
BE50	Homicide and operations of war	14	7	3	3	1	.	7	1	3	2	.	
—	Gastro-enteritis and colitis of children under two years of age (included in B36 and B43)	3	2	1	1	.	2	.	—	—	—	—	—	1	.	.	.	1	—	—	—	—	—	—	
—	Pneumonia of new-born (included in B43)	2	1	1	—	—	1	—	—	—	—	—	—	1	1	—	—	1	—	—	—	—	—	—	
—	Coronary heart disease (420-1) included in B.26	606	390	17	130	143	100	216	4	45	65	102

* Including one female whose age was unknown.

† See definition on page 8.

ABSTRACT 13. County Fermanagh: Causes of death at different age-periods, 1965.

Abbreviated List Nos.	CAUSES OF DEATH	Total deaths	MALES											FEMALES												
			All ages	AGED								All ages	AGED													
				under 1 mth.	1-5 mths	6-11 mths	Total under 1 yr.	1-4	5-14	15-24	25-44		45-64	65-74	75 and over	under 1 mth.	1-5 mths	6-11 mths	Total under 1 yr.	1-4	5-14	15-24	25-44	45-64	65-74	75 and over
	ALL CAUSES	550	283	14	.	.	14	3	1	2	4	46	76	137	267	4	4	.	8	2	1	2	6	41	61	146
B1	Tuberculosis of respiratory system	1	1	1
B2	Tuberculosis, other forms
B3	Syphilis and its sequelae
B4	Typhoid fever
B5	Cholera
B6	Dysentery, all forms
B7	Scarlet fever and streptococcal sore throat
B8	Diphtheria
B9	Whooping cough
B10	Meningococcal infections
B11	Plague
B12	Acute poliomyelitis
B13	Smallpox
B14	Measles
B15	Typhus and other rickettsial diseases
B16	Malaria
B17	Other infective and parasitic diseases	1	1	1
B18	Malignant neoplasms, including neoplasms of lymphatic and haematopoietic tissues	69	30	1	5	12	12	39	15	12	12
	(a) Cancer*																									
	(b) Hodgkin's disease and leukaemia	1	1	1
B19	Benign and unspecified neoplasms	1	1
B20	Diabetes mellitus	4	1	1	3	3
B21	Anaemias	2	2	2
B22	Vascular lesions affecting central nervous system	102	47	4	14	29	55	1	2	20	32
B23	Nonmeningococcal meningitis	1	1	1
B24	Rheumatic fever
B25	Chronic rheumatic heart disease	5	3	1	1	1	2	1	1
B26	Arteriosclerotic and degenerative heart disease	161	95	1	22	29	43	66	1	8	10	47

B27	Other diseases of heart	34	13	1	.	1	11	21	1	1	19	
B28	Hypertension with heart disease	12	5	1	4	7	5	2	
B29	Hypertension without heart disease	9	3	1	.	2	6	1	2	1	3	
B30	Influenza	2	1	1	1	1	1	.	.	
B31	Pneumonia (excluding of new-born)	22	10	—	.	.	.	1	.	.	.	2	2	5	12	—	2	.	2	2	1	7	
B32	Bronchitis	16	9	1	4	4	7	2	.	5	
B33	Ulcer of stomach and duodenum	5	4	1	.	3	1	1	.	
B34	Appendicitis	
B35	Intestinal obstruction and hernia	2	2	2	
B36	Gastritis, duodenitis, enteritis and colitis, except diarrhoea of the new-born	1	1	1	.	
B37	Cirrhosis of liver	2	2	1	1	
B38	Nephritis and nephrosis	3	1	1	2	1	1	.	.	
B39	Hyperplasia of prostate	1	1	1	.	.	—	—	—	—	—	—	—	—	—	—	—	—	—	—	—	
B40	Complications of pregnancy, childbirth and the puerperium	1	—	—	—	—	—	—	—	—	—	—	—	—	1	—	—	—	—	—	—	—	—	—	—	—	—	—	.	
B41	Congenital malformations	5	3	1	.	.	1	2	2	1	.	.	1	1	1	.	
B42	Birth injury, postnatal asphyxia and atelectasis	5	5	5	.	.	5	—	—	—	—	—	—	—	1	1	.	.	1	—	—	—	—	—	—	—	—	—	—	
	(a) with prematurity	5	4	4	.	.	4	—	—	—	—	—	—	1	1	.	.	1	—	—	—	—	—	—	—	—	—	—	—	
	(b) without prematurity	—	—	.	—	—	—	—	—	—	.	.	—	—	.	—	—	—	—	—	—	—	—	—	—	—	
B43	Infections of the new-born	—	—	.	—	—	—	—	—	—	.	.	—	—	.	—	—	—	—	—	—	—	—	—	—	—	
	(a) with prematurity	—	—	.	—	—	—	—	—	—	.	.	—	—	.	—	—	—	—	—	—	—	—	—	—	—	
	(b) without prematurity	—	—	.	—	—	—	—	—	—	.	.	—	—	.	—	—	—	—	—	—	—	—	—	—	—	
B44	Other diseases peculiar to early infancy	5	3	3	.	.	3	—	—	—	—	—	—	2	2	.	.	2	—	—	—	—	—	—	—	—	—	—	—	
	(a) with prematurity	1	1	1	.	.	1	—	—	—	—	—	—	—	—	—	—	—	—	—	—	—	—	—	
	(b) without prematurity	—	—	.	—	—	—	—	—	—	—	—	—	—	—	—	—	—	—	—	—	
B45	Senility without mention of psychosis, ill-defined and unknown causes	4	3	1	.	2	1	1	
B46	All other diseases	46	23	3	8	12	23	.	2	.	.	2	1	1	6	5	8
BE47	Motor vehicle accidents	6	4	1	1	1	1	.	2	
BE48	All other accidents	14	10	1	1	2	1	5	4	1	2	1
BE49	Suicide	1	1	1
BE50	Homicide and operations of war
—	Gastro-enteritis and colitis of children under two years of age (included in B36 and B43)
—	Pneumonia of new-born (included in B43)	—	—	.	—	—	—	—	—	—	.	.	—	—	.	—	—	—	—	—	—	—	—	—	—	—	
—	Coronary heart disease (420-1) included in B.26	105	70	1	21	24	24	35	1	7	8	19

* See definition on page 8.

ABSTRACT 13. County Londonderry*: Causes of death at different age-periods, 1965.

Abbreviated List Nos.	CAUSES OF DEATH	Total deaths	MALES													FEMALES											
			All ages	AGED											All ages	AGED											
				under 1 mth.	1-5 mths	6-11 mths	Total under 1 yr.	1-4	5-14	15-24	25-44	45-64	65-74	75 and over		under 1 mth.	1-5 mths	6-11 mths	Total under 1 yr.	1-4	5-14	15-24	25-44	45-64	65-74	75 and over	
	ALL CAUSES	1,093	598	25	14	1	40	3	2	6	29	134	153	231	495	25	5	3	33	4	1	1	23	71	108	254	
B1	Tuberculosis of respiratory system	3	2	1	1	1	1	.	.	.	
B2	Tuberculosis, other forms	
B3	Syphilis and its sequelae	
B4	Typhoid fever	
B5	Cholera	
B6	Dysentery, all forms	
B7	Scarlet fever and streptococcal sore throat	
B8	Diphtheria	
B9	Whooping cough	
B10	Meningococcal infections	
B11	Plague	
B12	Acute poliomyelitis	
B13	Smallpox	
B14	Measles	
B15	Typhus and other rickettsial diseases	
B16	Malaria	
B17	Other infective and parasitic diseases	2	2	.	1	.	1	1	
B18	Malignant neoplasms, including neoplasms of lymphatic and haematopoietic tissues	172	95	7	29	37	22	77	6	30	19	22	.	
	(a) Cancer																										
	(b) Hodgkin's disease and leukaemia	12	6	1	1	2	2	.	6	.	.	.	1	.	.	2	1	1	1	1	
B19	Benign and unspecified neoplasms	3	3	1	.	.	1	.	.	.	1	1	1	.	2	1	
B20	Diabetes mellitus	5	3	2	2	1	
B21	Anaemias	7	2	2	5	2	3	
B22	Vascular lesions affecting central nervous system	170	78	1	15	17	45	92	1	9	20	62	.	
B23	Nonmeningococcal meningitis	1	1	1	
B24	Rheumatic fever	
B25	Chronic rheumatic heart disease	13	5	4	.	8	2	4	2	.	.	
B26	Arteriosclerotic and degenerative heart disease	307	179	5	54	52	68	128	2	15	31	80	.	

B27	Other diseases of heart	47	27	1	1	1	5	19	20	1	3	5	11	
B28	Hypertension with heart disease	19	8	2	3	3	11	6	5	
B29	Hypertension without heart disease	8	6	2	.	4	2	2	
B30	Influenza	3	1	1	2	1	1	
B31	Pneumonia (excluding of new-born)	61	35	—	4	.	4	.	1	.	1	3	5	21	26	—	1	3	4	1	.	.	3	14	
B32	Bronchitis	36	20	2	2	8	8	16	1	2	10	
B33	Ulcer of stomach and duodenum	5	2	1	.	.	.	1	3	1	.	1	
B34	Appendicitis	2	2	2	2	
B35	Intestinal obstruction and hernia	5	3	1	1	1	2	1	1	
B36	Gastritis, duodenitis, enteritis and colitis, except diarrhoea of the new-born	1	1	1	.	
B37	Cirrhosis of liver	4	2	1	1	.	1	2	1	.	3	
B38	Nephritis and nephrosis	6	3	1	.	.	1	1	3	
B39	Hyperplasia of prostate	9	9	2	7	—	—	—	—	—	—	—	—	—	—	—	
B40	Complications of pregnancy, childbirth and the puerperium	1	—	—	—	—	—	—	—	—	—	—	—	1	—	—	—	—	—	—	—	—	—	—	
B41	Congenital malformations	19	11	4	3	1	8	1	.	1	.	1	.	8	5	3	1	.	.	
B42	Birth injury, postnatal asphyxia and atelectasis (a) with prematurity	13	6	6	.	.	6	—	—	—	—	—	—	7	7	.	.	7	—	—	—	—	—	—	
	(b) without prematurity	12	6	5	1	.	6	—	—	—	—	—	—	6	6	.	.	6	—	—	—	—	—	—	
B43	Infections of the new-born (a) with prematurity	—	—	—	—	—	—	—	—	—	.	—	—	.	—	—	—	—	—	—	—	
	(b) without prematurity	2	1	1	—	—	1	—	—	—	—	—	—	1	1	—	—	1	—	—	—	—	—	—	
B44	Other diseases peculiar to early infancy (a) with prematurity	9	5	5	.	.	5	—	—	—	—	—	—	4	4	—	—	4	—	—	—	—	—	—	
	(b) without prematurity	4	2	2	.	.	2	—	—	—	—	—	—	2	2	.	.	2	—	—	—	—	—	—	
B45	Senility without mention of psychosis, ill-defined and unknown causes	12	5	1	4	7	1	6	
B46	All other diseases	83	42	1	5	.	6	1	1	2	1	4	9	18	41	.	1	.	1	.	1	3	7	25	
BE47	Motor vehicle accidents	16	12	2	1	6	3	.	4	2	.	.	1	1	3	
BE48	All other accidents	15	11	3	3	2	3	4	1	3	
BE49	Suicide	6	5	2	3	.	.	.	1	
BE50	Homicide and operations of war	
—	Gastro-enteritis and colitis of children under two years of age (included in B36 and B43)	—	—	—	—	—	—	—	—	—	—	—	—	
—	Pneumonia of new-born (included in B43)	2	1	1	—	—	1	—	—	—	—	—	—	1	1	—	—	1	—	—	—	—	—	—	
—	Coronary heart disease (420-1) included in B.26	199	130	4	49	39	38	69	1	10	26	32

* Excluding Co. Borough.
† See definition on page 8.

ABSTRACT 13. County Tyrone: Causes of death at different age-periods, 1965.

Abbreviated List Nos.	CAUSES OF DEATH	Total deaths		MALES											FEMALES											
		Total	All ages	AGED											AGED											
				under 1 mth.	1-5 mths	6-11 mths	Total under 1 yr.	1-4	5-14	15-24	25-44	45-64	65-74	75 and over	All ages	under 1 mth.	1-5 mths	6-11 mths	Total under 1 yr.	1-4	5-14	15-24	25-44	45-64	65-74	75 and over
	ALL CAUSES	1,439	770	34	9	7	50	2	3	9	32	151	192	331	669	29	8	7	44	10	5	6	16	108	172	308
B1	Tuberculosis of respiratory system	3	1	1	.	2	1	.	.	.	1	.	.
B2	Tuberculosis, other forms	1	1	1
B3	Syphilis and its sequelae
B4	Typhoid fever
B5	Cholera
B6	Dysentery, all forms
B7	Scarlet fever and streptococcal sore throat
B8	Diphtheria
B9	Whooping cough
B10	Meningococcal infections
B11	Plague
B12	Acute poliomyelitis
B13	Smallpox
B14	Measles	2	2	.	.	2	2
B15	Typhus and other rickettsial diseases
B16	Malaria
B17	Other infective and parasitic diseases	5	4	1	.	1	2	.	.	1	1	.
B18	Malignant neoplasms, including neoplasms of lymphatic and haematopoietic tissues	208	106	1	1	6	30	37	31	102	1	.	1	5	40	33	22
	(a) Cancer*	7	2	1	1	.	5	.	.	.	1	.	1	.	3	.	.	.
	(b) Hodgkin's disease and leukaemia	4	4	1	1	2
B19	Benign and unspecified neoplasms	5	1	1	.	4	1	1	3
B20	Diabetes mellitus	6	2	1	.	4	1	2	1
B21	Anaemias	226	97	1	.	.	1	12	29	55	129	1	.	1	13	34	80	
B22	Vascular lesions affecting central nervous system	2	1	.	1	.	1	1	.	.	1	1
B23	Nonmeningococcal meningitis
B24	Rheumatic fever	14	8	2	1	3	2	6	1	2	3	.
B25	Chronic rheumatic heart disease	420	249	10	60	76	103	171	3	17	49	102
B26	Arteriosclerotic and degenerative heart disease

B27	Other diseases of heart	78	40	3	7	30	38	1	2	6	29	
B28	Hypertension with heart disease	26	10	2	3	5	16	3	5	8	
B29	Hypertension without heart disease	9	6	2	2	2	3	1	1	1	.	
B30	Influenza	2	2	2	
B31	Pneumonia (excluding of new-born)	89	54	—	1	4	5	.	.	1	.	5	10	33	35	—	4	2	6	1	.	.	1	2	4	7	15
B32	Bronchitis	36	24	10	5	9	12	1	.	3	6	2
B33	Ulcer of stomach and duodenum	6	5	5	1	1	.	.
B34	Appendicitis	1	1	1
B35	Intestinal obstruction and hernia	11	4	.	1	.	1	.	.	.	2	.	1	7	1	.	.	1	2	3	
B36	Gastritis, duodenitis, enteritis and colitis, except diarrhoea of the new-born	9	1	1	8	.	1	1	2	1	.	.	.	1	1	.	3	
B37	Cirrhosis of liver	3	2	2	.	1	5	1	1	3	
B38	Nephritis and nephrosis	11	6	1	1	2	2	7	5	
B39	Hyperplasia of prostate	7	7	
B40	Complications of pregnancy, childbirth and the puerperium	.	—	—	—	—	—	—	—	—	—	—	—	—	—	—	—	—	—	—	—	—	—	—	—	—	
B41	Congenital malformations	32	13	8	3	1	12	.	.	1	.	.	.	19	11	2	3	16	2	1	
B42	Birth injury, postnatal asphyxia and atelectasis (a) with prematurity	19	13	13	.	.	13	—	—	—	—	—	—	6	6	.	.	6	—	—	—	—	—	—	—	—	
	(b) without prematurity	7	4	4	.	.	4	—	—	—	—	—	—	3	3	.	.	3	—	—	—	—	—	—	—	—	
B43	Infections of the new-born (a) with prematurity	1	1	1	—	—	1	—	—	—	—	—	—	2	2	—	—	2	—	—	—	—	—	—	—	—	
	(b) without prematurity	5	3	3	—	—	3	—	—	—	—	—	—	2	2	—	—	2	—	—	—	—	—	—	—	—	
B44	Other diseases peculiar to early infancy (a) with prematurity	7	3	3	.	.	3	—	—	—	—	—	—	4	4	.	.	4	—	—	—	—	—	—	—	—	
	(b) without prematurity	4	1	1	.	.	1	—	—	—	—	—	—	3	3	.	.	3	—	—	—	—	—	—	—	—	
B45	Senility without mention of psychosis, ill-defined and unknown causes	10	5	1	4	5	5
B46	All other diseases	115	62	.	3	.	3	.	1	1	4	12	11	30	53	.	1	.	1	3	.	2	1	2	11	16	21
BE47	Motor vehicle accidents	17	12	2	2	4	1	4	1	5	7
BE48	All other accidents	24	15	3	1	3	.	6	9
BE49	Suicide	7	2	2	.	.	.	5
BE50	Homicide and operations of war
—	Gastro-enteritis and colitis of children under two years of age (included in B36 and B43)	3	—	—	—	—	—	—	3	.	1	1	2	1	—	—	—	—	—	—	—	
—	Pneumonia of new-born (included in B43)	6	4	4	—	—	4	—	—	—	—	—	—	2	2	—	—	2	—	—	—	—	—	—	—	—	
—	Coronary heart disease (420-1) included in B.26	285	185	9	56	67	53	100	3	14	37	46

* See definition on page 8.

ABSTRACT 13. All urban areas (excluding Belfast and Londonderry County Boroughs): Causes of death at different age-periods, 1965.

146

Abbreviated List Nos.	CAUSES OF DEATH	Total deaths	MALES											FEMALES												
			All ages	AGED										All ages	AGED											
				under 1 mth.	1-5 mths	6-11 mths	Total under 1 yr.	1-4	5-14	15-24	25-44	45-64	65-74		75 and over	under 1 mth.	1-5 mths	6-11 mths	Total under 1 yr.	1-4	5-14	15-24	25-44	45-64	65-74	75 and over
	ALL CAUSES	3,231	1,561	76	22	9	107	11	13	19	78	406	420	507	1,670	83	27	6	116	14	9	6	60	289	390	786
B1	Tuberculosis of respiratory system	15	9	2	4	1	2	6	2	2	2	.
B2	Tuberculosis, other forms
B3	Syphilis and its sequelae	3	2	1	.	1	.	1	1	.
B4	Typhoid fever
B5	Cholera
B6	Dysentery, all forms
B7	Scarlet fever and streptococcal sore throat
B8	Diphtheria
B9	Whooping cough	2	1	.	1	.	1	1	.	.	.	1
B10	Meningococcal infections	2	1	.	1	.	1	1	1
B11	Plague
B12	Acute poliomyelitis
B13	Smallpox
B14	Measles	1	1	.	.	1	1
B15	Typhus and other rickettsial diseases
B16	Malaria
B17	Other infective and parasitic diseases	2	1	1	1	1	.	.
B18	Malignant neoplasms, including neoplasms of lymphatic and haematopoietic tissues																									
	(a) Cancer	540	255	1	3	15	82	91	63	285	3	19	98	84	81		
	(b) Hodgkin's disease and leukaemia	18	5	1	.	2	1	.	1	13	2	1	1	1	4	1	3	
B19	Benign and unspecified neoplasms	7	3	1	.	.	1	1	1	4	1	.	2	2	1	
B20	Diabetes mellitus	20	7	4	1	2	13	2	4	7	
B21	Anaemias	9	4	1	3	5	2	3	
B22	Vascular lesions affecting central nervous system	460	165	4	32	48	81	295	1	1	5	34	65	189
B23	Nonmeningococcal meningitis	3	1	1	.	.	1	2	2	1	1	.	.	
B24	Rheumatic fever	1	1	.	
B25	Chronic rheumatic heart disease	27	7	3	4	.	.	20	1	6	6	6	1	
B26	Arteriosclerotic and degenerative heart disease	988	528	23	164	168	173	460	3	67	113	277	

B27	Other diseases of heart . . .	85	38	2	8	15	3	47	2	7	16	22			
B28	Hypertension with heart disease . . .	65	21	3	9	9	44	4	12	28			
B29	Hypertension without heart disease . . .	12	8	1	.	4	1	2	4	2	1	1			
B30	Influenza . . .	5	2	1	1	3	.	1	1	1			
B31	Pneumonia (excluding of new-born) . . .	148	72	—	6	1	7	4	2	2	1	6	9	41	76	—	6	2	8	1	1	.	1	10	12	43
B32	Bronchitis . . .	152	107	1	.	1	31	43	31	45	—	1	15	8	21		
B33	Ulcer of stomach and duodenum . . .	18	12	1	2	3	6	6	1	2	3		
B34	Appendicitis . . .	1	1	1		
B35	Intestinal obstruction and hernia . . .	18	8	2	1	.	3	2	3	10	4	6		
B36	Gastritis, duodenitis, enteritis and colitis, except diarrhoea of the new-born . . .	15	6	.	1	1	2	.	1	.	1	.	2	9	.	1	2	3	.	.	.	1	2	3		
B37	Cirrhosis of liver . . .	12	6	1	4	.	1	6	1	3	2		
B38	Nephritis and nephrosis . . .	30	15	2	7	2	4	15	—	—	—	—	—	—	—	2	3	4	6		
B39	Hyperplasia of prostate . . .	11	11	2	9	—	—	—	—	—	—	—	—	—	—	—	—		
B40	Complications of pregnancy, childbirth and the puerperium . . .	4	—	—	—	—	—	—	—	—	—	—	4	45	25	11	1	37	2	2	.	4	1	.		
B41	Congenital malformations . . .	68	23	11	6	4	21	1	1	2	1	.	.		
B42	Birth injury, postnatal asphyxia and atelectasis (a) with prematurity . . .	33	16	16	.	.	16	—	—	—	—	—	17	16	1	.	17	—	—	—	—	—	—	—		
	(b) without prematurity . . .	26	12	12	.	.	12	—	—	—	—	—	14	13	1	.	14	—	—	—	—	—	—	—		
B43	Infections of the new-born (a) with prematurity . . .	2	2	2	—	—	2	—	—	—	—	—	—	6	6	—	—	6	—	—	—	—	—	—		
	(b) without prematurity . . .	8	2	2	—	—	2	—	—	—	—	—	—	—	—	—	—	—	—	—	—	—	—	—		
B44	Other diseases peculiar to early infancy (a) with prematurity . . .	47	25	25	.	.	25	—	—	—	—	—	22	21	1	.	22	—	—	—	—	—	—	—		
	(b) without prematurity . . .	5	4	4	.	.	4	—	—	—	—	—	1	1	.	.	1	—	—	—	—	—	—	—		
B45	Senility without mention of psychosis, ill-defined and unknown causes . . .	12	4	.	.	.	1	.	2	9	1	1	8	.	5	.	6	3	1	1	5	21	32	6		
B46	All other diseases . . .	244	115	.	6	2	8	1	2	4	30	16	47	129	.	5	1	6	.	1	1	5	21	60		
BE47	Motor vehicle accidents . . .	25	18	4	4	2	7	1	2	.	1	1	2	21		
BE48	All other accidents . . .	68	33	.	.	.	2	5	4	2	5	2	9	35	.	.	.	3	.	.	4	4	8	21		
BE49	Suicide . . .	19	11	1	5	.	.	8		
BE50	Homicide and operations of war		
—	Gastro-enteritis and colitis of children under two years of age (included in B36 and B43) . . .	5	2	.	1	1	2	.	—	—	—	—	3	.	1	2	3	.	—	—	—	—	—	—		
—	Pneumonia of new-born (included in B43) . . .	10	4	4	—	—	4	—	—	—	—	—	6	6	—	—	6	—	—	—	—	—	—	—		
—	Coronary heart disease (420-1) included in B.26 . . .	685	422	22	156	141	103	263	3	56	84	120		

† See definition on page 8.

ABSTRACT 13. All rural areas: Causes of death at different age-periods, 1965.

Abbreviated List Nos.	CAUSES OF DEATH	Total deaths	MALES											FEMALES													
			All ages	AGED								All ages	AGED														
				under 1 mth.	1-5 mths	6-11 mths	Total under 1 yr.	1-4	5-14	15-24	25-44		45-64	65-74	75 and over	under 1 mth.	1-5 mths	6-11 mths	Total under 1 yr.	1-4	5-14	15-24	25-44	45-64	65-74	75 and over	
	ALL CAUSES	*6,963	3,866	158	41	16	215	25	21	41	152	838	1,005	1,569	*3,097	101	31	9	141	20	19	23	104	521	762	1,506	
B1	Tuberculosis of respiratory system	24	15	2	5	6	2	9	1	.	.	.	4	2	1	1
B2	Tuberculosis, other forms	3	2	1	1	1	1	1	1	.	
B3	Syphilis and its sequelae	4	3	1	2	1	1	.	
B4	Typhoid fever	
B5	Cholera	
B6	Dysentery, all forms	
B7	Scarlet fever and streptococcal sore throat	
B8	Diphtheria	
B9	Whooping cough	
B10	Meningococcal infections	1	1	1	.	
B11	Plague	
B12	Acute poliomyelitis	
B13	Smallpox	
B14	Measles	1	1	.	.	1	1	
B15	Typhus and other rickettsial diseases	
B16	Malaria	
B17	Other infective and parasitic diseases	23	14	.	2	.	2	.	1	1	1	6	1	2	9	.	1	.	1	.	.	2	2	1	2	1	
B18	Malignant neoplasms, including neoplasms of lymphatic and haematopoietic tissues	972	511	1	3	3	23	169	173	139	461	1	1	1	29	166	134	129	
	(a) Cancer†																										
	(b) Hodgkin's disease and leukaemia	43	22	1	.	3	2	6	5	5	21	2	2	2	11	2	2	
B19	Benign and unspecified neoplasms	19	6	1	.	.	1	.	1	.	1	3	.	13	2	.	1	5	3	2		
B20	Diabetes mellitus	49	27	2	3	6	16	22	1	3	8	10	
B21	Anaemias	31	12	2	6	4	19	2	5	12		
B22	Vascular lesions affecting central nervous system	1,117	566	1	7	89	157	312	551	1	.	.	1	.	1	1	5	59	157	327	
B23	Nonmeningococcal meningitis	12	7	1	2	.	.	1	.	.	1	1	1	5	1	1	2	3	.	1		
B24	Rheumatic fever	1	1	1	
B25	Chronic rheumatic heart disease	74	33	.	1	4	12	8	8	41	1	4	17	16	3		
B26	Arteriosclerotic and degenerative heart disease	*2,174	1,295	1	35	322	394	543	*879	1	12	107	227	531		

B27	Other diseases of heart . . .	300	150	.	1	.	1	.	1	5	13	29	101	150	1	2	15	26	106	
B28	Hypertension with heart disease . . .	125	52	9	14	29	73	1	10	28	34	
B29	Hypertension without heart disease . . .	48	28	8	10	10	20	2	5	4	9	
B30	Influenza . . .	17	12	1	2	3	6	5	1	1	1	2	
B31	Pneumonia (excluding of new-born) . . .	299	152	—	7	4	11	4	1	2	11	30	93	147	—	12	4	16	2	1	2	15	3	86	
B32	Bronchitis . . .	210	152	.	1	.	1	.	.	5	47	49	50	58	1	2	3	25	31	
B33	Ulcer of stomach and duodenum . . .	42	28	5	5	18	14	3	1	4	6	
B34	Appendicitis . . .	8	4	.	.	.	1	.	1	.	1	.	1	4	1	.	.	3	
B35	Intestinal obstruction and hernia . . .	43	15	1	.	.	1	.	.	.	5	2	7	28	1	.	2	5	9	11	
B36	Gastritis, duodenitis, enteritis and colitis, except diarrhoea of the new-born . . .	18	4	.	.	1	1	1	1	.	1	.	.	14	.	1	.	1	2	.	2	1	3	5	
B37	Cirrhosis of liver . . .	22	7	6	1	.	15	2	7	2	4	
B38	Nephritis and nephrosis . . .	53	29	3	10	5	11	24	.	.	.	1	1	.	1	5	6	10	
B39	Hyperplasia of prostate . . .	37	37	3	34	—	—	—	—	—	—	—	—	—	—	—	
B40	Complications of pregnancy, childbirth and the puerperium . . .	5	—	—	—	—	—	—	—	—	—	—	—	5	—	—	—	—	—	3	2	1	.	.	
B41	Congenital malformations . . .	107	62	30	10	5	45	5	.	1	4	4	3	45	27	9	2	38	2	1	2	1	1	.	
B42	Birth injury, postnatal asphyxia and atelectasis (a) with prematurity . . .	64	40	40	.	.	40	—	—	—	—	—	—	24	24	.	.	24	—	—	—	—	—	—	
	(b) without prematurity . . .	39	26	25	1	.	26	—	—	—	—	—	—	13	13	.	.	13	—	—	—	—	—	—	
B43	Infections of the new-born (a) with prematurity . . .	2	1	1	—	—	1	—	—	—	—	—	—	1	1	—	—	1	—	—	—	—	—	—	
	(b) without prematurity . . .	9	5	5	—	—	5	—	—	—	—	—	—	4	4	—	—	4	—	—	—	—	—	—	
B44	Other diseases peculiar to early infancy (a) with prematurity . . .	67	43	43	.	.	43	—	—	—	—	—	—	24	24	.	.	24	—	—	—	—	—	—	
	(b) without prematurity . . .	16	11	8	1	2	11	—	—	—	—	—	—	5	5	.	.	5	—	—	—	—	—	—	
B45	Senility without mention of psychosis, ill-defined and unknown causes . . .	48	25	1	1	3	20	23	1	.	1	1	20	
B46	All other diseases . . .	556	283	1	15	2	18	3	5	4	14	51	65	123	273	1	7	8	5	5	13	62	63	116	
BE47	Motor vehicle accidents . . .	115	90	.	.	.	4	7	18	18	25	15	3	25	.	.	1	4	4	5	4	3	4	2	
BE48	All other accidents . . .	142	82	1	.	1	2	4	2	8	15	14	8	29	60	.	1	1	2	1	2	4	8	42	
BE49	Suicide . . .	23	13	6	6	1	.	10	5	2	1
BE50	Homicide and operations of war	
—	Gastro-enteritis and colitis of children under two years of age (included in B36 and B43) . . .	7	3	1	.	1	2	1	—	—	—	—	—	4	1	1	.	2	2	—	—	—	—	—	
—	Pneumonia of new-born (included in B43) . . .	9	5	5	—	—	5	—	—	—	—	—	—	4	4	—	—	4	—	—	—	—	—	—	
—	Coronary heart disease (420-1) included in B.26 . . .	1,428	937	1	34	298	326	278	491	10	91	167	223	

* Including one female whose age was unknown.

† See definition on page 8.

**ABSTRACT 14. Northern Ireland: Births and deaths in each administrative area, 1965,
together with the census population, 1961.**

POPULATION, BIRTHS AND DEATHS	NORTHERN IRELAND																	
	NORTHERN IRELAND	CO. ANTRIM	Ballycastle U.D.	Ballyclare U.D.	Ballymena M.B.	Ballymoney U.D.	Carrickfergus M.B.	Larne M.B.	Lisburn M.B.	New-townabbey U.D.	Portrush U.D.	Whitehead U.D.	Antrim R.D.	Ballycastle R.D.	Ballymena R.D.	Ballymoney R.D.	Larne R.D.	Lisburn R.D.
Population, Census 1961	M 694,224	133,531	1,171	2,151	6,796	1,602	4,864	7,820	8,369	18,044	1,838	956	14,191	4,315	15,842	10,697	10,010	24,865
	F 730,818	140,374	1,471	2,289	7,938	1,807	5,347	8,530	9,331	19,404	2,427	1,213	14,241	3,895	15,698	10,483	10,038	26,262
Live births, total	M 17,702	3,854	27	47	182	47	106	245	248	697	42	19	368	93	343	281	240	869
	F 16,188	3,593	32	45	160	45	91	218	200	645	47	15	335	93	352	264	247	804
Illegitimate live births	M 534	90	1	2	4	2	2	5	10	6	1	1	12	3	16	13	4	11
	F 461	99	1	2	4	2	2	5	7	8	1	1	10	3	13	12	10	13
Still births, total	M 340	72	1	1	3	1	1	3	3	11	2	1	4	1	6	4	2	14
	F 328	65	1	1	3	1	1	3	3	11	2	1	4	1	6	4	2	14
Illegitimate still births	M 17	5	1	1	1	1	1	1	1	1	1	1	1	1	1	1	1	1
	F 17	5	1	1	1	1	1	1	1	1	1	1	1	1	1	1	1	1
Deaths, total	M 8,200	1,515	12	23	74	22	43	85	90	174	16	14	154	65	216	147	125	255
	F 7,351	1,310	16	25	70	14	51	83	87	162	28	15	136	43	168	108	97	207
Ages at death—																		
under 1 week	M 295	73	1	3	5	3	2	4	5	9	1	1	9	2	5	4	4	17
	F 237	49	1	3	3	1	1	6	2	13	1	1	2	3	5	2	1	9
under 1 month	M 335	84	1	2	6	3	2	6	5	12	1	1	9	3	6	4	5	18
	F 267	56	1	2	1	1	1	6	3	16	1	1	2	3	5	3	3	9
1 month—11 months	M 145	22	1	1	1	1	1	1	1	5	1	1	2	1	1	1	2	6
	F 102	25	1	1	1	1	2	5	4	4	2	1	1	1	1	1	1	7
1 year—44 years	M 537	123	2	1	3	2	4	8	9	19	1	1	19	5	9	9	6	25
	F 375	74	1	1	4	1	3	4	6	14	1	1	7	5	9	4	4	16
45 years—64 years	M 2,104	362	3	4	23	6	11	23	30	39	5	4	37	15	41	24	27	70
	F 1,313	239	1	7	15	1	8	12	15	30	3	4	27	8	32	19	16	42
65 years and over	M 5,079	924	6	15	42	11	25	47	42	99	8	9	87	42	160	110	85	136
	F 5,292	916	13	15	50	13	37	56	62	98	22	10	100	31	125	77	74	133
Deaths from—																		
Tuberculosis, respiratory	68	10	1	1	1	1	1	1	1	3	1	1	1	1	1	2	1	2
Tuberculosis, other forms	6	1	1	1	1	1	1	1	1	1	1	1	1	1	1	1	1	1
Whooping cough	2	1	1	1	1	1	1	1	1	1	1	1	1	1	1	1	1	1
Acute poliomyelitis	1	1	1	1	1	1	1	1	1	1	1	1	1	1	1	1	1	1
Measles	4	1	1	1	1	1	1	1	1	1	1	1	1	1	1	1	1	1
Cancer (all sites)*	2,417	425	2	8	25	6	21	21	27	64	7	4	40	19	54	32	22	73
Cancer (lung)	414	48	1	1	2	1	1	2	5	6	1	1	3	1	5	3	1	17
Heart diseases	5,700	1,039	14	19	56	14	27	64	67	100	13	13	107	33	148	103	95	166
Influenza	29	5	1	1	1	1	1	1	1	2	1	1	1	1	2	2	1	1
Pneumonia (all ages)	774	102	1	1	1	1	1	1	1	2	1	1	7	3	6	4	8	28
Bronchitis	756	103	1	3	2	1	3	10	7	18	1	1	9	4	13	3	8	14
Diarrhoea (under 2 years)	22	4	1	1	1	1	1	1	1	1	1	1	1	1	1	1	1	1
Motor vehicle accidents	205	51	3	1	1	1	1	4	1	6	1	1	10	7	7	5	3	10
Other accidents	316	52	1	1	2	1	2	3	2	1	3	1	5	7	8	4	5	9

* See definition on page 8.

*type script
age 186.*

150

**ABSTRACT 14 (continued). Northern Ireland: Births and deaths in each administrative area, 1965,
together with the census population, 1961.**

POPULATION, BIRTHS AND DEATHS	Co. ARMAGH	Co. ARMAGH										Co. TYRONE	Co. TYRONE								
		Armagh U.D.	Keady U.D.	Lurgan M.B.	Portadown M.B.	Tandragee U.D.	Armagh R.D.	Lurgan R.D.	Newry No. 2 R.D.	Tandragee R.D.	Cookstown U.D.		Dungannon U.D.	Omagh U.D.	Strabane U.D.	Castlederg R.D.	Clogher R.D.	Cookstown R.D.	Dungannon R.D.	Omagh R.D.	Strabane R.D.
Population, Census 1961	M 57,857	4,818	753	8,343	8,874	613	14,076	5,776	12,978	1,626	68,127	2,327	3,081	3,791	3,630	4,520	5,334	7,570	13,221	15,966	8,687
	F 59,737	5,244	884	9,529	9,735	668	13,642	5,878	12,572	1,585	65,792	2,642	3,430	4,318	4,153	4,230	4,915	7,110	12,492	14,250	8,252
Live births, total	M 1,584	128	24	298	254	21	261	141	434	23	1,744	60	112	135	141	98	119	180	329	339	231
	F 1,458	130	22	243	241	16	279	148	356	23	1,604	62	88	137	122	87	80	186	295	334	219
Illegitimate live births	M 41	2	1	4	8	.	6	2	18	.	56	4	2	.	4	4	9	7	14	8	9
	F 40	1	.	5	6	.	6	3	23	.	39	3	3	.	3	1	2	6	6	8	8
Still births, total	M 26	4	.	4	4	.	4	3	6	.	36	1	2	1	3	1	2	3	6	6	3
	F 25	4	.	4	3	.	6	3	3	.	36	2	1	3	1	3	3	6	9	9	3
Illegitimate still births	M 9	1	.	1	1	.	1	1	1	.	1	1	1	1	1	1	1	1	1	1	1
	F 9	1	.	1	1	.	1	1	1	.	1	1	1	1	1	1	1	1	1	1	1
Deaths, total	M 679	53	3	87	99	6	158	86	172	15	770	25	30	36	35	52	74	88	167	161	102
	F 591	59	10	81	114	5	109	53	142	18	669	25	42	36	46	48	56	71	126	131	88
Ages at death—																					
under 1 week	M 22	2	.	7	1	.	3	4	5	.	28	1	3	1	2	.	4	3	2	6	6
	F 27	2	1	5	11	.	1	4	4	.	26	2	3	1	1	.	3	3	6	5	1
under 1 month	M 23	2	.	7	1	.	4	4	5	.	34	1	3	2	2	.	5	4	5	6	6
	F 30	2	1	5	14	.	1	3	4	.	29	3	3	1	1	.	3	3	6	5	1
1 month—11 months	M 10	1	.	2	4	.	1	1	1	.	16	1	1	1	1	.	1	2	4	5	1
	F 8	1	.	2	4	.	1	1	1	.	15	1	1	1	1	.	1	2	5	5	1
1 year—44 years	M 38	4	.	6	9	.	6	6	7	.	46	2	1	2	4	.	4	4	13	7	3
	F 33	5	1	1	7	.	7	2	6	.	37	2	2	3	4	.	4	3	4	3	7
45 years—64 years	M 167	14	2	26	26	1	40	17	39	3	151	2	5	8	8	11	19	19	37	27	15
	F 106	13	2	18	21	1	20	5	20	6	108	4	5	5	9	6	7	14	27	21	10
65 years and over	M 441	32	1	47	59	2	109	59	120	12	523	20	20	23	20	39	46	60	108	116	71
	F 413	39	6	55	68	3	77	42	111	12	480	15	32	26	29	34	42	51	89	95	67
Deaths from—																					
Tuberculosis, respiratory	6	1	1	.	4	.	3	.	.	1	.	1	1
Tuberculosis, other forms
Whooping cough	1	.	1
Acute poliomyelitis
Measles	2
Cancer (all sites)*	179	19	1	30	34	2	35	17	37	4	208	6	15	12	13	10	20	22	41	45	24
Cancer (lung)	17	1	.	4	1	.	4	3	4	.	25	1	5	2	2	.	4	4	4	4	5
Heart diseases	493	44	6	55	73	3	106	53	144	9	538	18	23	30	19	46	57	60	106	112	67
Influenza	.	.	.	1	1	.	1	1	1	.	1
Pneumonia (all ages)	46	4	.	10	14	2	5	3	7	1	95	4	.	5	7	8	3	12	19	20	
Bronchitis	49	5	.	5	15	.	9	8	6	1	36	.	4	5	5	1	1	3	8	5	
Diarrhoea (under 2 years)	2	.	.	1	.	.	1	1	1	.	3	.	.	1	.	1	1	1	1	1	
Motor vehicle accidents	14	.	.	2	2	.	3	3	4	.	17	1	.	1	.	1	2	2	5	5	
Other accidents	29	3	.	4	5	.	4	2	9	2	24	.	1	4	4	2	2	2	5	5	

*See definition on page 8.

See type-right
page 187

151

ABSTRACT 14 (continued). Northern Ireland: Births and deaths in each administrative area, 1965, together with the census population, 1961.

POPULATION, BIRTHS AND DEATHS	Co. Down	Banbridge U.D.	Bangor M.B.	Donaghadee U.D.	Downpatrick U.D.	Dromore U.D.	Holywood U.D.	Kilkeel U.D.	Newcastle U.D.	Newry U.D.	Newtownards M.B.	Warrenpoint U.D.	Banbridge R.D.	Castlereagh R.D.	East Down R.D.	Hillsborough R.D.	Kilkeel R.D.	Moira R.D.	Newry No. 1 R.D.	North Down R.D.
Population, Census 1961	M 130,216	2,898	10,631	1,474	1,989	1,010	3,824	1,202	1,643	5,710	6,200	1,558	10,381	18,708	16,133	13,290	6,441	4,543	6,742	15,839
Live births, total	F 136,723	3,216	13,231	1,744	2,246	1,114	4,245	1,295	2,081	6,719	6,883	1,687	10,198	18,753	15,708	13,752	6,699	4,543	6,699	15,910
Illegitimate live births	M 3,069	85	225	47	66	22	67	34	67	189	88	40	200	484	384	343	152	79	179	318
Still births, total	F 2,730	68	218	37	61	27	74	27	47	148	103	32	187	395	368	300	135	67	142	294
Illegitimate still births	M 78	4	4	2	1	2	3	5	1	5	4	1	4	12	17	1	1	1	5	9
Deaths, total	F 61	2	8	2	1	1	5	1	1	4	3	1	1	7	6	3	1	1	5	12
Ages at death—	M 67	1	1	1	1	1	1	1	1	1	1	1	1	1	1	1	1	1	1	1
under 1 week	F 64	1	1	1	1	1	1	1	1	1	1	1	1	1	1	1	1	1	1	1
under 1 month	M 1,582	37	155	24	21	14	38	17	31	67	75	29	147	169	211	137	92	53	76	189
1 month—11 months	F 1,435	35	208	19	17	27	34	15	32	99	70	19	108	137	148	116	67	40	57	187
1 year—44 years	M 45	1	1	1	1	1	3	1	1	4	2	1	2	6	8	3	2	2	2	6
45 years—64 years	F 34	1	3	1	1	1	1	1	1	1	1	1	2	8	2	4	1	1	1	4
65 years and over	M 54	1	1	1	1	1	4	1	1	6	2	1	3	6	8	3	3	3	2	9
Deaths from—	F 40	1	4	1	1	1	1	1	1	3	1	1	2	8	3	5	1	1	1	5
Tuberculosis, respiratory	M 25	1	1	1	1	1	1	1	1	1	1	1	2	3	2	1	2	2	1	3
Tuberculosis, other forms	F 13	1	1	1	1	1	1	1	1	1	1	1	1	1	1	1	1	1	1	1
Whooping cough	M 103	1	6	3	3	1	4	1	2	4	11	3	5	15	19	8	2	4	9	9
Acute poliomyelitis	F 71	2	10	1	1	1	4	1	5	1	1	1	8	10	7	10	5	1	1	6
Measles	M 384	13	40	5	5	2	7	6	5	18	27	5	22	52	53	28	17	13	16	50
Cancer (all sites)*	F 245	9	36	4	4	2	8	4	1	20	8	3	18	31	27	17	7	5	7	34
Cancer (lung)	M 1,016	22	107	18	12	10	26	9	22	38	33	20	115	93	129	97	68	31	48	118
Heart diseases	F 1,066	23	158	15	12	23	21	9	31	69	60	14	77	87	109	84	52	33	47	142
Influenza	M 16	2	2	1	1	1	1	1	1	2	5	1	1	1	2	2	1	1	1	1
Pneumonia (all ages)	F 2	1	1	1	1	1	1	1	1	1	1	1	1	1	1	1	1	1	1	1
Bronchitis	M 1	1	1	1	1	1	1	1	1	1	1	1	1	1	1	1	1	1	1	1
Diarrhoea (under 2 years)	F 459	12	72	8	7	7	14	4	4	32	15	7	27	65	52	28	27	8	15	55
Motor vehicle accidents	M 78	15	1	1	1	1	4	1	5	4	4	4	4	17	8	6	4	4	3	9
Other accidents	F 1,170	28	162	18	16	12	24	12	28	46	61	14	102	106	159	106	56	35	43	142
	M 7	1	1	1	1	1	1	1	1	1	1	1	1	1	1	1	1	1	1	1
	F 138	2	9	2	5	1	5	3	3	8	8	4	14	12	14	13	4	10	8	13
	M 122	7	14	1	1	2	4	1	3	4	11	1	15	12	7	9	7	3	5	15
	F 3	1	1	1	1	1	1	1	1	1	1	1	1	1	1	1	1	1	1	1
	M 36	1	1	1	1	1	1	1	1	1	1	1	1	1	1	1	1	1	1	1
	F 76	2	12	1	1	2	3	1	1	5	6	3	6	9	7	5	3	2	5	5

* See definition on page 8.

see type-script
page 186
152

**ABSTRACT 14 (continued). Northern Ireland: Births and deaths in each administrative area, 1965,
together with the census population, 1961.**

POPULATION, BIRTHS AND DEATHS		CO. FERMANAGH	Enniskillen M.B.	Enniskillen R.D.	Irvinestown R.D.	Lisnaskea R.D.	CO. LONDONDERRY†	Coleraine M.B.	Limavady U.D.	Portstewart U.D.	Coleraine R.D.	Limavady R.D.	Londonderry R.D.	Magherafelt R.D.	LONDONDERRY C.B.	BELFAST C.B.
		Population, Census 1961	M	26,887	3,670	8,098	6,123	8,996	56,080	5,687	2,073	1,616	9,762	9,296	11,426	16,220
	F	24,644	3,736	7,455	5,334	8,119	55,456	6,214	2,252	2,334	9,536	8,333	10,958	15,829	28,438	219,654
Live births, total	M	538	89	196	93	160	1,609	168	66	39	199	291	434	412	846	4,458
	F	520	77	171	108	164	1,463	166	64	43	188	265	352	385	831	3,989
Illegitimate live births	M	10	.	6	.	4	67	8	5	1	15	11	15	12	19	173
	F	13	2	4	2	5	59	10	3	1	14	8	11	12	24	126
Still births, total	M	10	2	5	1	4	34	2	1	2	5	2	7	9	20	78
	F	10	2	2	4	4	36	2	2	2	6	6	11	7	24	72
Illegitimate still births	M	2	3
	F	2	3
Deaths, total	M	283	25	94	76	88	598	58	26	17	110	98	91	198	314	2,459
	F	267	27	76	64	100	495	53	22	24	98	76	86	136	298	2,286
Ages at death—																
under 1 week	M	14	1	10	3	1	23	.	.	1	2	1	9	10	14	76
	F	3	.	1	1	.	23	3	1	1	2	2	6	6	14	61
under 1 month	M	14	1	10	3	.	25	.	1	1	2	1	9	12	17	84
	F	4	.	1	1	2	25	5	1	1	4	2	6	6	15	68
1 month—11 months	M	15	1	.	.	3	3	2	6	4	53
	F	4	1	1	.	2	8	1	.	1	1	2	1	2	2	27
1 year—44 years	M	10	3	4	.	3	40	5	3	.	11	5	4	12	27	150
	F	11	.	7	2	2	29	6	1	.	4	3	10	5	12	108
45 years—64 years	M	46	8	14	14	10	134	13	5	4	30	24	16	42	75	785
	F	41	3	11	12	15	71	7	4	3	15	10	11	21	61	442
65 years and over	M	213	13	66	59	75	384	39	18	12	64	65	60	126	191	1,387
	F	207	23	56	49	79	362	34	16	19	74	59	58	102	208	1,640
Deaths from—																
Tuberculosis, respiratory		1	.	.	1	.	3	2	1	2	27
Tuberculosis, other forms		3
Whooping cough	
Acute poliomyelitis	
Measles		2
Cancer (all sites)*		69	5	18	18	28	172	20	11	5	36	29	28	43	95	810
Cancer (lung)		6	.	2	3	1	30	2	2	.	10	8	4	4	23	187
Heart diseases		212	19	62	54	77	386	41	12	14	75	59	63	122	217	1,645
Influenza		2	.	2	.	.	3	.	.	.	1	2	.	.	3	4
Pneumonia (all ages)		22	2	7	4	9	63	7	3	4	11	14	11	13	30	278
Bronchitis		16	5	4	2	5	36	7	4	1	7	4	3	10	39	355
Diarrhoea (under 2 years)		1	9
Motor vehicle accidents		6	.	5	.	1	16	.	.	.	8	2	2	4	6	59
Other accidents		14	2	3	3	6	15	.	.	.	5	3	1	6	10	96

†Excluding County Borough.
see definition on page 8.

See type-script

page 189

153

ABSTRACT 15. Northern Ireland: Deaths and death rates at different age-periods, 1965.

154

COUNTIES	TOTAL DEATHS	AGES AT DEATH																										
		Under 1 year	1-	2-	3-	4-	Under 5 years	5-	10-	15-	20-	25-	30-	35-	40-	45-	50-	55-	60-	65-	70-	75-	80-	85-	90-	95 and over		
NORTHERN IRELAND	Persons	15,551	849	54	26	16	15	960	51	37	57	72	58	98	160	268	365	658	980	1,414	1,765	2,238	2,295	2,076	1,328	544	125	
	Males	8,200	480	29	12	8	9	538	30	22	45	45	34	55	93	155	231	371	621	881	1,067	1,162	1,072	941	598	199	40	
	Females	7,351	369	25	14	8	6	422	21	15	12	27	24	43	67	113	134	287	359	533	698	1,076	1,223	1,135	730	345	85	
BELFAST COUNTY BOROUGH	Persons	14,745	232	16	8	4	9	269	13	8	14	18	14	25	46	83	139	216	349	523	587	677	651	590	338	156	28	
	Males	2,459	137	8	4	3	5	157	10	5	12	10	8	12	27	46	87	124	233	341	359	352	282	218	118	50	8	
	Females	12,286	95	8	4	1	4	112	3	3	2	8	6	13	19	37	52	92	116	182	228	325	369	372	220	106	20	
LONDONDERRY COUNTY BOROUGH	Persons	612	38	3	1	.	.	42	4	1	2	6	3	3	5	11	11	31	42	52	69	92	92	69	49	24	4	
	Males	314	21	1	1	.	.	23	3	1	2	6	3	1	4	6	5	14	22	34	46	47	38	31	23	5	1	
	Females	298	17	2	.	.	.	19	1	2	1	5	6	17	20	18	23	45	54	38	26	19	3	
ANTRIM	Persons	2,825	187	11	6	2	2	208	14	11	16	18	12	18	40	47	63	113	177	248	316	383	395	354	259	105	28	
	Males	1,515	106	8	4	2	1	121	8	6	10	12	7	11	24	30	39	60	114	149	196	188	210	169	112	42	7	
	Females	1,310	81	3	2	.	1	87	6	5	6	6	5	7	16	17	24	53	63	99	120	195	185	147	63	21		
ARMAGH	Persons	1,270	71	3	3	1	1	79	6	5	4	2	4	9	9	24	31	65	78	99	127	202	204	178	102	33	8	
	Males	679	33	1	2	.	1	37	4	3	4	2	6	3	12	22	39	43	63	77	104	98	95	52	13	2		
	Females	591	38	2	1	1	.	42	2	2	.	2	2	3	6	12	9	26	35	36	50	98	106	83	50	20	6	
DOWN	Persons	3,017	132	12	2	2	1	149	5	8	6	17	16	22	30	53	62	119	177	271	346	442	451	423	284	109	27	
	Males	1,582	79	6	2	1	.	88	1	6	5	12	9	13	19	29	43	68	110	163	207	232	203	188	140	38	8	
	Females	1,435	53	6	2	.	.	61	4	2	1	5	7	9	11	24	19	51	67	108	139	210	248	235	144	71	19	
FERMANAGH	Persons	550	22	1	2	1	1	27	2	.	3	1	1	.	3	6	10	19	27	31	46	91	104	94	61	23	1	
	Males	283	14	1	1	.	1	17	1	.	2	1	.	.	.	4	10	7	12	17	25	51	47	48	31	11	.	
	Females	267	8	.	1	1	.	10	1	.	1	1	.	.	3	2	.	12	15	14	21	40	57	46	30	12	1	
§ LONDONDERRY	Persons	1,093	73	3	.	4	.	80	2	1	3	4	6	13	17	16	15	44	69	77	119	142	166	162	98	44	15	
	Males	598	40	2	.	1	.	43	1	1	3	3	7	10	9	7	6	30	49	49	72	81	72	90	48	16	5	
	Females	495	33	1	.	3	.	37	1	.	.	3	6	7	9	9	14	20	28	47	61	94	72	50	28	10		
TYRONE	Persons	1,439	94	5	4	2	1	106	5	3	9	6	2	8	10	28	34	51	61	113	155	209	232	206	137	50	14	
	Males	770	50	2	.	.	.	52	2	1	7	2	2	5	6	19	19	29	38	65	85	107	122	102	74	24	9	
	Females	669	44	3	4	2	1	54	3	2	2	4	.	3	4	9	15	22	23	48	70	102	110	104	63	26	5	
NORTHERN IRELAND—																												
Death rate per 1,000 population		10.6	*25.1	1.7	0.8	0.5	0.5	6.1	0.4	0.3	0.4	0.7	0.7	1.2	1.9	3.0	4.5	7.7	13.0	20.9	31.5	53.3	81.1	128.9	240.6			
Males		11.5	*27.2	1.7	0.7	0.5	0.6	6.7	0.7	0.3	0.7	0.8	0.8	1.4	2.3	3.6	5.9	9.0	17.3	28.2	44.1	66.0	93.2	149.4	270.0			
Females		9.8	*22.8	1.6	0.9	0.5	0.4	5.5	0.3	0.2	0.2	0.5	0.5	1.0	1.5	2.4	3.3	6.5	9.1	14.7	21.9	44.1	72.8	115.8	223.1			

* Rate per 1,000 live births.
 † Including two females whose ages were unknown.
 ‡ Including one female whose age was unknown.
 § Excluding County Borough.

ABSTRACT 16. Northern Ireland: Death rates by sex and age-groups, 1926, 1937, 1946-1965.

	All ages	AGES AT DEATH																	
		0-4	5-9	10-14	15-19	20-24	25-29	30-34	35-39	40-44	45-49	50-54	55-59	60-64	65-69	70-74	75-79	80-84	85 and over
MALES																			
1926	15.1	31.2	3.1	2.1	2.9	4.1	4.4	5.1	5.5	8.1	10.9	16.1	21.5	31.0	40.6	73.6	97.1	141.8	228.8
1937	15.1	24.3	1.6	1.3	2.5	3.4	3.5	4.6	5.2	7.4	10.9	15.5	19.7	29.5	48.6	83.6	120.0	158.0	254.2
1946*	13.0	16.0	1.1	1.0	1.6	2.3	2.2	2.9	4.0	5.8	9.0	12.5	16.8	24.8	40.8	73.7	113.8	169.8	281.1
1947*	13.2	16.2	1.2	0.8	1.9	2.4	2.1	2.5	3.8	5.3	10.2	13.0	17.5	25.0	37.1	74.6	126.7	184.2	271.0
1948*	11.7	13.3	0.7	0.8	1.5	1.7	2.0	2.6	3.4	5.0	8.4	12.9	16.6	22.3	35.6	66.2	112.4	165.3	255.7
1949*	12.0	11.9	0.8	0.6	1.4	1.5	1.9	2.1	3.6	4.5	7.7	11.9	17.0	24.3	35.8	69.9	122.4	190.0	295.5
1950	12.0	10.6	0.8	0.6	0.9	1.2	1.8	2.2	3.2	4.8	8.1	13.5	17.1	26.1	37.4	68.7	124.9	204.6	296.4
1951	13.3	10.5	0.9	0.7	1.0	1.8	1.4	2.1	3.3	5.5	9.1	14.1	19.0	25.9	38.1	82.6	144.6	235.2	379.3
1952	11.4	10.6	0.7	0.5	0.8	1.3	1.5	1.9	3.0	3.5	6.5	10.6	15.6	26.0	39.9	62.1	89.2	148.6	224.3
1953	11.4	10.3	0.7	0.6	0.9	1.3	1.4	1.6	2.5	3.9	6.6	10.8	16.6	25.8	40.1	62.8	88.8	141.3	229.6
1954	11.5	8.9	0.5	0.6	0.8	0.9	1.3	1.8	2.3	3.3	6.1	10.3	16.3	25.5	41.0	68.4	89.2	145.2	280.0
1955	11.6	8.3	0.5	0.4	0.8	1.1	1.2	1.7	2.2	3.8	5.4	10.9	17.9	24.1	42.1	66.2	98.3	143.0	317.8
1956	11.2	7.5	0.4	0.3	0.6	0.8	1.0	1.2	2.4	3.4	5.7	10.8	17.1	26.3	39.1	64.6	97.0	149.4	263.2
1957	11.6	7.6	0.5	0.4	0.8	1.0	1.3	1.4	2.5	3.5	5.8	10.6	16.4	28.3	44.8	65.6	93.5	141.7	300.4
1958	11.6	7.7	0.4	0.5	0.8	0.8	1.2	1.3	1.7	3.7	5.6	10.1	17.3	27.3	42.7	66.6	102.1	139.7	295.6
1959	11.6	7.2	0.3	0.6	0.7	0.9	1.1	1.3	2.3	3.4	5.9	9.9	17.7	26.8	46.1	68.9	101.4	133.2	328.8
1960	11.4	7.6	0.6	0.4	0.9	1.1	1.1	1.5	1.8	3.3	5.6	10.0	16.3	28.7	39.2	67.2	102.5	135.9	328.8
1961	12.1	8.0	0.5	0.5	0.8	1.2	1.4	1.5	2.1	3.5	5.0	10.4	17.6	28.7	43.5	65.6	107.0	145.7	259.4
1962	11.3	6.9	0.5	0.3	0.6	0.7	0.8	1.5	1.8	3.0	5.8	9.8	16.5	28.1	42.5	61.8	93.4	156.1	235.8
1963	11.8	7.2	0.6	0.4	0.7	1.1	1.2	1.1	2.1	3.4	5.5	10.8	19.4	27.9	43.5	63.0	97.6	158.6	260.6
1964	11.3	7.4	0.4	0.4	0.8	0.9	1.0	1.4	1.8	3.4	6.0	10.0	16.5	26.2	42.7	65.4	92.9	148.9	233.6
1965	11.5	6.7	0.7	0.3	0.7	0.8	0.8	1.4	2.3	3.6	5.9	9.0	17.3	28.2	44.1	66.0	93.2	149.4	270.0
FEMALES																			
1926	14.9	24.8	2.4	2.1	3.6	4.8	5.2	7.1	6.3	8.9	10.9	16.0	20.5	31.2	38.0	66.8	87.1	123.0	188.1
1937	15.0	21.7	2.1	1.7	2.6	3.7	3.8	4.7	4.8	7.7	9.5	13.3	19.1	28.1	43.5	69.3	110.0	148.5	247.6
1946*	12.1	12.2	1.1	1.0	1.9	2.6	2.3	3.1	3.5	4.5	6.9	8.7	14.5	23.3	33.6	65.8	92.3	154.2	225.7
1947*	12.1	12.3	0.9	0.9	1.8	2.1	2.3	2.5	3.8	4.4	7.0	9.8	13.3	21.1	33.9	61.2	94.4	167.6	253.6
1948*	10.7	9.7	0.6	0.8	1.6	1.8	1.8	2.8	3.5	4.1	6.1	8.9	11.7	18.6	29.9	56.5	88.9	140.0	226.4
1949*	11.1	10.1	0.4	0.8	1.1	1.7	2.1	2.0	2.8	3.5	6.2	9.1	12.4	20.3	28.6	60.9	94.4	158.0	262.1
1950	11.1	8.7	0.6	0.5	0.8	1.1	1.9	1.9	2.7	3.4	5.5	8.9	12.6	20.3	28.8	60.2	96.1	186.0	290.9
1951	12.4	8.9	0.5	0.3	0.6	1.1	1.5	1.8	2.5	4.0	5.2	10.1	13.9	23.4	34.0	66.1	123.0	206.6	324.8
1952	10.1	7.8	0.5	0.3	0.5	0.9	1.3	1.5	2.3	3.2	4.5	8.0	10.1	18.0	28.3	48.7	72.8	138.2	196.9
1953	10.1	7.6	0.4	0.4	0.5	0.9	1.4	1.9	1.8	2.8	4.9	7.2	9.4	16.9	30.2	51.1	70.5	124.2	209.5
1954	10.4	6.9	0.3	0.4	0.4	0.7	0.8	1.5	2.1	2.8	4.4	7.3	10.6	18.0	27.3	52.4	72.0	141.1	244.2
1955	10.6	7.3	0.4	0.3	0.5	0.7	0.9	1.2	1.9	3.0	4.4	6.7	10.3	17.5	30.2	50.5	78.4	132.6	275.4
1956	10.1	6.3	0.3	0.3	0.4	0.5	0.8	1.3	1.9	2.6	3.9	6.2	9.5	18.1	27.7	49.1	74.6	128.9	251.4
1957	10.1	6.7	0.4	0.2	0.5	0.5	0.6	1.1	2.2	2.7	4.1	6.2	9.1	18.0	28.0	49.7	69.1	115.2	278.4
1958	10.0	6.0	0.2	0.2	0.4	0.3	0.7	0.9	1.7	2.7	3.5	6.7	9.4	16.8	26.4	48.9	76.8	117.0	260.8
1959	10.3	6.7	0.4	0.4	0.4	0.3	0.5	1.0	1.6	2.5	4.2	6.6	9.4	16.3	27.8	47.2	76.8	115.3	293.8
1960	10.2	6.2	0.4	0.2	0.3	0.4	0.7	0.9	1.6	2.6	4.5	6.5	9.3	16.9	25.8	48.6	79.8	112.3	266.0
1961	10.5	5.5	0.3	0.3	0.4	0.5	0.7	1.0	1.5	2.2	3.7	5.9	8.2	15.4	26.8	48.3	78.5	140.0	231.1
1962	9.9	6.5	0.3	0.2	0.4	0.5	0.6	0.8	1.8	2.2	3.5	5.9	8.4	14.3	24.8	44.8	72.0	127.3	211.5
1963	10.2	6.1	0.3	0.3	0.3	0.4	0.6	1.0	1.5	2.9	3.7	6.8	9.2	16.0	25.4	47.1	69.5	124.7	223.4
1964	9.8	5.3	0.4	0.2	0.3	0.4	0.5	0.8	1.5	1.9	4.5	5.6	9.3	15.1	23.6	43.7	70.7	118.8	233.5
1965	9.8	5.5	0.3	0.2	0.2	0.5	0.5	1.0	1.5	2.4	3.3	6.5	9.1	14.7	21.9	44.1	72.8	115.8	223.1

155

*The rates for 1946-1949 relate to civilians only.

Age 5 yr

ABSTRACT 17. Northern Ireland: Deaths by sex

MALES											
Ages	Total	Single	Married	Wid-owed	Divorced	Ages	Total	Single	Married	Wid-owed	Divorced
0	480	480	—	—	—	50	63	11	49	3	.
1	29	29	—	—	—	51	76	15	56	4	.
2	12	12	—	—	—	52	79	17	56	6	.
3	8	8	—	—	—	53	76	23	49	4	.
4	9	9	—	—	—	54	77	16	55	6	.
0-4	538	538	—	—	—	50-54	371	82	265	23	1
5	6	6	—	—	—	55	99	24	71	4	.
6	9	9	—	—	—	56	111	30	72	9	.
7	6	6	—	—	—	57	128	22	99	7	.
8	7	7	—	—	—	58	129	29	96	4	.
9	2	2	—	—	—	59	154	27	112	14	1
5-9	30	30	—	—	—	55-59	621	132	450	38	1
10	3	3	—	—	—	60	179	30	138	11	.
11	5	5	—	—	—	61	141	26	99	16	.
12	3	3	—	—	—	62	194	39	141	14	.
13	9	9	—	—	—	63	158	21	120	16	1
14	2	2	—	—	—	64	209	51	132	25	1
10-14	22	22	—	—	—	60-64	881	167	630	82	2
15	4	4	—	—	—	65	206	43	145	18	.
16	6	6	.	.	.	66	201	43	131	27	.
17	10	10	.	.	.	67	213	35	143	35	.
18	10	10	.	.	.	68	236	43	153	40	.
19	15	15	.	.	.	69	211	35	147	27	2
15-19	45	45	.	.	.	65-69	1,067	199	719	147	2
20	5	5	.	.	.	70	236	41	152	42	1
21	9	9	.	.	.	71	213	35	132	46	.
22	9	7	2	.	.	72	257	48	152	56	1
23	12	9	3	.	.	73	212	47	112	53	.
24	10	8	2	.	.	74	244	42	130	71	1
20-24	45	38	7	.	.	70-74	1,162	213	678	268	3
25	6	4	2	.	.	75	239	51	120	68	.
26	7	3	4	.	.	76	209	40	103	66	.
27	5	2	3	.	.	77	*204	37	106	60	.
28	9	5	4	.	.	78	218	42	94	82	.
29	7	3	4	.	.	79	202	44	80	78	.
25-29	34	17	17	.	.	75-79	1,072	214	503	354	.
30	11	7	4	.	.	80	215	45	82	88	.
31	6	2	4	.	.	81	163	31	66	66	.
32	13	4	9	.	.	82	166	28	65	73	.
33	17	9	8	.	.	83	209	41	76	91	1
34	8	3	5	.	.	84	188	34	61	93	.
30-34	55	25	30	.	.	80-84	941	179	350	411	1
35	17	4	13	.	.	85	144	24	52	68	.
36	21	8	12	.	1	86	144	25	44	75	.
37	15	4	11	.	.	87	132	18	42	72	.
38	22	4	18	.	.	88	91	12	34	45	.
39	18	6	12	.	.	89	87	13	26	48	.
35-39	93	26	66	.	1	85-89	598	92	198	308	.
40	29	6	22	1	.	90	73	12	15	46	.
41	31	8	21	2	.	91	55	10	12	33	.
42	33	9	23	.	1	92	34	5	8	21	.
43	23	7	16	.	.	93	18	5	2	11	.
44	39	11	27	.	1	94	19	4	4	11	.
40-44	155	41	109	3	2	90-94	199	36	41	122	.
45	39	12	27	.	.	95	11	.	4	7	.
46	38	9	28	.	1	96	6	1	1	4	.
47	33	12	21	.	.	97	11	2	1	8	.
48	53	16	35	2	.	98	7	.	3	4	.
49	68	18	50	.	.	99	1	1	.	.	.
45-49	231	67	161	2	1	95-99	36	4	9	23	.
						100 and over	4	1	.	3	.
						All Males	*8,200	2,168	4,233	1,784	14

* Including one male whose conjugal condition was unknown.

t each year of age and by conjugal condition, 1965.

FEMALES											
Ages	Total	Single	Married	Wid- owed	Divorced	Ages	Total	Single	Married	Wid- owed	Divorced
0	369	369	—	—	—	50	45	12	26	7	.
1	25	25	—	—	—	51	46	9	28	7	2
2	14	14	—	—	—	52	51	12	31	8	.
3	8	8	—	—	—	53	75	17	46	12	.
4	6	6	—	—	—	54	70	15	48	6	1
0-4	422	422	—	—	—	50-54	287	65	179	40	3
5	8	8	—	—	—	55	60	15	36	9	.
6	3	3	—	—	—	56	66	10	45	9	2
7	3	3	—	—	—	57	73	20	38	15	.
8	4	4	—	—	—	58	73	14	43	16	.
9	3	3	—	—	—	59	87	17	50	19	1
5-9	21	21	—	—	—	55-59	359	76	212	68	3
10	3	3	—	—	—	60	100	23	52	25	.
11	2	2	—	—	—	61	80	17	40	23	.
12	2	2	—	—	—	62	116	20	63	33	.
13	3	3	—	—	—	63	108	26	51	31	.
14	5	5	—	—	—	64	129	31	57	41	.
0-14	15	15	—	—	—	60-64	533	117	263	153	.
15	2	2	—	—	—	65	133	30	56	47	.
16	5	5	.	.	.	66	132	27	53	52	.
17	1	1	.	.	.	67	144	46	58	40	.
18	1	1	.	.	.	68	140	31	59	50	.
19	3	3	.	.	.	69	149	33	49	67	.
5-19	12	12	.	.	.	65-69	698	167	275	256	.
20	6	5	1	.	.	70	225	72	70	83	.
21	4	2	2	.	.	71	201	56	46	99	.
22	7	6	1	.	.	72	217	42	56	119	.
23	6	3	3	.	.	73	207	54	54	99	.
24	4	1	3	.	.	74	227	53	62	112	.
0-24	27	17	10	.	.	70-74	1,077	277	288	512	.
25	4	1	3	.	.	75	235	69	44	122	.
26	9	4	5	.	.	76	250	58	50	141	1
27	3	.	3	.	.	77	265	57	40	167	1
28	5	.	5	.	.	78	234	63	38	133	.
29	3	1	2	.	.	79	237	56	35	146	.
5-29	24	6	18	.	.	75-79	1,221	303	207	709	2
30	10	3	7	.	.	80	230	67	29	134	.
31	5	1	4	.	.	81	202	42	22	138	.
32	5	3	2	.	.	82	232	68	26	138	.
33	7	1	6	.	.	83	232	55	27	150	.
34	16	1	15	.	.	84	239	55	23	161	.
0-34	43	9	34	.	.	80-84	1,135	287	127	721	.
35	13	2	11	.	.	85	193	48	11	134	.
36	12	3	8	1	.	86	174	44	13	117	.
37	11	2	9	.	.	87	127	31	11	85	.
38	16	4	11	1	.	88	123	27	5	91	.
39	15	3	12	.	.	89	113	28	9	76	.
5-39	67	14	51	2	.	85-89	730	178	49	503	.
40	17	3	14	.	.	90	98	25	5	68	.
41	16	5	9	2	.	91	78	21	3	54	.
42	33	10	21	2	.	92	69	22	.	47	.
43	21	3	18	.	.	93	62	20	1	41	.
44	26	7	15	4	.	94	39	11	.	28	.
0-44	113	28	77	8	.	90-94	346	99	9	238	.
45	24	4	20	.	.	95	18	4	.	14	.
46	25	4	19	2	.	96	21	5	.	16	.
47	25	8	15	2	.	97	17	6	.	11	.
48	25	7	18	.	.	98	11	2	.	9	.
49	35	6	26	3	.	99	5	.	.	5	.
5-49	134	29	98	7	.	95-99	72	17	.	55	.
						100 and over	13	4	.	9	.
						All Females	17,351	12,165	1,897	3,281	8

† Including two females whose ages were unknown.

ABSTRACT 18. Northern Ireland: Deaths, by sex and

Abbreviated List Nos.	CAUSES OF DEATH		All ages	Under 1 mth.	Under 1 yr.	1-	2-	3-	4-	5-	10-	15-
	ALL CAUSES	M	8,200	335	480	29	12	8	9	30	22	45
		F	†7,351	267	369	25	14	8	6	21	15	12
B1	Tuberculosis of respiratory system	M	42
		F	26	.	.	.	1
B2	Tuberculosis, other forms	M	3	.	.	1
		F	3
B3	Syphilis and its sequelae	M	11
		F	5
B4	Typhoid fever	M
		F
B5	Cholera	M
		F
B6	Dysentery, all forms	M
		F
B7	Scarlet fever and streptococcal sore throat	M
		F
B8	Diphtheria	M
		F
B9	Whooping cough	M	1	.	1
		F	1	.	.	1
B10	Meningococcal infections	M	3	.	3
		F	2	1	.	.
B11	Plague	M
		F
B12	Acute polio	M
		F
B13	Smallpox	M
		F
B14	Measles	M	4	.	2	2
		F
B15	Typhus and other rickettsial diseases	M
		F
B16	Malaria	M
		F
B17	Other diseases classified as infective or parasitic	M	19	.	2	.	1	.	.	1	1	.
		F	14	.	1	1
B18	Malignant neoplasms, including neoplasms of lymphatic and haematopoietic tissues	M
	(a) Cancer†	F	1,249	.	.	1	.	.	1	3	2	5
		M	1,168	.	.	.	1	.	.	.	2	2
	(b) Hodgkin's disease and leukaemia	F	46	.	1	1	.	.	.	2	2	2
		M	48	.	.	.	3	1	.	2	1	2
B19	Benign and unspecified neoplasms	M	17	2	2	1	.	.
		F	22	2	.	.
B20	Diabetes mellitus	M	48
		F	59	1
B21	Anaemias	M	18
		F	30
B22	Vascular lesions affecting the central nervous system	M	975	1	3	1
		F	1,301	1	1	2	2	.
B23	Nonmeningococcal meningitis	M	11	2	4	2
		F	12	3	6	1	.	.	1	1	.	.
B24	Rheumatic fever	M	2
		F	2
B25	Chronic rheumatic heart disease	M	65	.	1
		F	121	1
B26	Arteriosclerotic and degenerative heart disease	M	2,687	.	.	.	1
		F	*1,972

* Includes one female whose age was unknown.

† Includes two females whose ages were unknown.

‡ See definition on page 8.

age-groups, by abbreviated list numbers, 1965.

20-	25-	30-	35-	40-	45-	50-	55-	60-	65-	70-	75-	80-	85-	90-	95 & over	Abbreviated List Nos.
45 27	34 24	55 43	93 67	155 113	231 134	371 287	621 359	881 533	1,067 698	1,162 1,076	1,072 1,223	941 1,135	598 730	199 345	40 85	
.	.	3	2	2	2	2	1	11	10	4	4	2	1	.	.	B1
1	.	3	.	1	3	1	.	2	4	2	1	B2
.	1	1	.	1	B3
.	1	.	1	4	2	2	.	.	.	B4
.	1	.	1	.	.	.	B5
.	B6
.	B7
.	B8
.	B9
.	1	B10
.	B11
.	B12
.	B13
.	B14
.	B15
.	B16
1	1	.	.	1	2	1	2	2	2	1	1	1	.	.	1	B17
1	1	.	.	1	1	.	2	2	1	
4	6	8	21	28	50	82	140	183	196	215	130	113	45	15	1	B18
3	5	4	23	36	44	107	120	143	158	180	160	102	52	17	9	
3	1	2	1	4	4	4	4	8	3	6	6	4	.	1	.	
1	2	1	2	1	2	3	4	10	5	2	2	3	1	.	.	B19
.	.	.	.	1	1	2	3	3	.	3	1	3	.	.	.	
.	.	.	2	1	1	2	2	2	6	6	3	1	1	.	.	B20
.	.	.	1	1	2	1	4	3	6	10	8	4	4	2	.	
.	.	.	.	1	2	.	.	5	12	10	13	10	4	1	.	B21
.	2	7	7	1	5	2	.	.	
.	1	1	1	2	7	4	8	3	1	2	B22
.	1	2	5	8	14	22	55	87	115	178	187	156	107	29	5	
2	1	4	.	10	18	35	49	74	126	200	297	232	173	62	13	B23
.	.	.	.	1	1	.	1	1	1	
.	1	.	1	1	.	.	.	B24
.	
.	2	1	1	5	5	11	7	8	7	6	5	4	2	.	.	B25
.	1	3	8	9	12	17	15	14	16	16	7	4	6	.	.	
.	.	6	22	57	89	133	249	326	413	431	366	309	213	58	13	B26
1	1	3	4	12	23	44	72	147	196	332	387	364	232	123	30	

ABSTRACT 18 (continued). Northern Ireland: Deaths, by

Abbreviated List Nos.	CAUSES OF DEATH	All ages	Under 1 mth.	Under 1 yr.	1-	2-	3-	4-	5-	10-	15-
B27	Other diseases of heart	M 274	1	3	1
		F 308	1
B28	Hypertension with heart disease	M 94
		F 179
B29	Hypertension without mention of heart	M 51
		F 39
B30	Influenza	M 15
		F 14
B31	Pneumonia (excluding of new-born)	M 352	—	33	4	1	2	1	3	1	1
		F 399	—	36	5	1	1	.	1	1	.
B32	Bronchitis	M 561	.	1	.	3
		F 195
B33	Ulcer of stomach and duodenum	M 69
		F 35
B34	Appendicitis	M 5	.	.	1	1
		F 7	1
B35	Intestinal obstruction and hernia	M 39	3	6
		F 59	3	3	1	.	.
B36	Gastritis, duodenitis, enteritis, etc., except new-born	M 20	—	9	1	1	.	.	.	2	.
		F 35	—	7	2
B37	Cirrhosis of liver	M 23
		F 27
B38	Nephritis and nephrosis	M 59	1
		F 51	1	.	.	1	.
B39	Hyperplasia of prostate	M 55
B40	Complications of pregnancy, etc. Congenital malformations	F 11	—	—	—	—	—	—	—	—	—
B41		M 127	58	93	6	1	.	3	3	1	1
		F 123	70	99	4	3	.	.	2	2	.
B42	Birth injuries, etc.	M 140	136	140	—	—	—	—	—	—	—
		F 106	104	106	—	—	—	—	—	—	—
B43	Infections of the new-born	M 13	13	13	—	—	—	—	—	—	—
		F 13	13	13	—	—	—	—	—	—	—
B44	Other diseases of early infancy	M 119	115	119	—	—	—	—	—	—	—
		F 73	72	73	—	—	—	—	—	—	—
B45	Senility, ill-defined and unknown	M 40	1
		F *39	.	.	1
B46	All other diseases	M 572	2	40	4	.	1	.	4	6	4
		F 630	1	19	5	2	2	3	2	2	2
BE47	Motor vehicle accidents	M 151	.	1	1	2	3	4	4	4	17
		F 54	.	1	3	2	2	2	8	2	3
BE48	All other accidents	M 176	2	3	4	2	1	.	1	5	10
		F 140	.	3	4	1	.	.	1	1	.
BE49	Suicide and self-inflicted injury	M 42	1
		F 28
BE50	Homicide and operations of war	M 2	.	1
		F

* Includes one female whose age was unknown.

U.K. progress from No. 10.

ABSTRACT 19. Northern Ireland: Proportion of deaths* per 1,000

Abbreviated List Nos.	CAUSES OF DEATH	All ages		—1		1—		5—		10—	
		M	F	M	F	M	F	M	F	M	F
		B1	Tuberculosis of respiratory system	5	4	.	.	.	19	.	.
B2	Tuberculosis, other forms	†	†
B3	Syphilis and its sequelae	1	1	.	.	.	17
B4	Typhoid fever
B5	Cholera
B6	Dysentery, all forms
B7	Scarlet fever and streptococcal sore throat
B8	Diphtheria
B9	Whooping cough	†	†	2	.	.	19
B10	Meningococcal infections	†	†	6	48	.	.
B11	Plague
B12	Acute poliomyelitis
B13	Smallpox
B14	Measles	†	.	4	.	34
B15	Typhus and other rickettsial diseases
B16	Malaria
B17	Other diseases classified as infective or parasitic	2	2	4	3	17	.	33	.	45	.
B18	Malignant neoplasms, including neoplasms of lymphatic and haematopoietic tissues										
	(a) Cancer]	152	159	.	.	34	19	100	.	91	133
	(b) Hodgkin's disease and leukaemia	6	7	2	.	17	75	67	95	.	67
B19	Benign and unspecified neoplasms	2	3	4	.	.	.	33	95	.	.
B20	Diabetes mellitus	6	8
B21	Anaemias	2	4
B22	Vascular lesions affecting central nervous system	119	177	6	5	17	38	.	.	.	133
B23	Nonmeningococcal meningitis	1	2	8	16	34	38	.	48	.	.
B24	Rheumatic fever	†	†
B25	Chronic rheumatic heart disease	8	16	2
B26	Arteriosclerotic and degenerative heart disease	328	268	.	.	17
B27	Other diseases of heart	33	42	6
B28	Hypertension with heart disease	11	24
B29	Hypertension without mention of heart	6	5
B30	Influenza	2	2	.	3
B31	Pneumonia (excluding of new-born)	43	54	69	98	138	113	100	48	45	67
B32	Bronchitis	68	27	2	.	52
B33	Ulcer of stomach and duodenum	8	5
B34	Appendicitis	1	1	.	.	17	19	33	.	.	.
B35	Intestinal obstruction and hernia	5	8	13	8	.	.	.	48	.	.
B36	Gastritis, duodenitis, enteritis and colitis except diarrhoea of the new-born	2	5	19	19	34	38	.	.	91	.
B37	Cirrhosis of liver	3	4	67
B38	Nephritis and nephrosis	7	7	.	.	.	19
B39	Hyperplasia of prostate	7	—	.	—
B40	Complications of pregnancy, childbirth and the puerperium	—	1	—	—	—	—	—	—	—	—
B41	Congenital malformations	15	17	194	268	172	132	100	95	45	133
B42	Birth injuries, post-natal asphyxia and atelectasis	17	14	292	287	—	—	—	—	—	—
B43	Infections of the new-born	2	2	27	35	—	—	—	—	—	—
B44	Other diseases peculiar to early infancy and immaturity unqualified	15	10	248	198	—	—	—	—	—	—
B45	Senility without mention of psychosis, ill-defined and unknown causes	5	5	.	.	17	19	.	.	.	67
B46	All other diseases	70	86	83	51	86	226	133	95	273	133
BE47	Motor vehicle accidents	18	7	.	3	172	132	133	381	182	133
BE48	All other accidents	21	19	6	8	121	94	267	48	227	67
BE49	Suicide and self-inflicted injury	5	4
BE50	Homicide and operations of war	†	.	2

* To the nearest unit. † Less than 0.5. ‡ See definition on page 8.

The table must be read in conjunction with the form which the rates are compiled from. Various attempts to ... 162 ...

total deaths, by age-groups and abbreviated list numbers, 1965.

15—		25—		35—		45—		55—		65—		75—		85 and over		Abbreviated List Nos.
M	F	M	F	M	F	M	F	M	F	M	F	M	F	M	F	
.	26	34	45	8	17	7	10	8	4	6	5	3	1	1	.	B1
.	.	.	.	4	.	2	.	1	1	†	1	2	†	.	.	B2
.	2	2	2	.	.	.	B3
.	B4
.	B5
.	B6
.	B7
.	B8
.	B9
.	1	B10
.	B11
.	B12
.	B13
.	B14
.	B15
.	B16
11	51	11	15	4	6	5	2	3	4	1	1	1	†	.	1	B17
100	128	16	134	198	328	219	359	215	295	184	191	121	111	73	67	B18
56	77	34	45	20	17	7	12	5	16	3	4	5	2	1	1	B19
.	.	.	.	4	17	5	5	4	2	5	5	2	2	2	1	B20
.	26	.	.	8	6	5	5	5	6	5	12	9	10	7	4	B21
.	2	1	2	4	5	3	5	2	5	B22
.	51	34	75	52	56	60	126	95	138	131	184	170	224	168	214	B23
.	.	.	.	4	.	2	1	1	†	.	.	†	†	.	.	B24
.	2	1	1	1	B25
.	51	34	60	24	94	27	45	10	36	6	17	4	5	2	5	B26
11	26	67	60	319	89	369	159	383	246	379	298	335	318	339	332	B27
11	26	56	60	28	33	20	14	18	25	33	37	51	52	51	70	B28
.	.	.	.	11	11	5	19	10	17	13	32	18	32	12	19	B29
11	.	.	15	12	11	13	2	6	10	6	4	4	6	8	4	B30
.	.	.	15	4	.	.	.	1	1	2	2	3	2	2	3	B31
44	.	22	15	4	22	10	33	22	26	28	39	65	61	82	84	B32
.	26	22	30	28	17	55	10	93	35	95	27	60	29	51	32	B33
.	.	22	.	17	13	5	6	1	8	8	6	12	6	10	3	B34
11	.	.	15	2	2	2	5	5	7	4	1	†	1	1	1	B35
.	.	.	.	4	11	2	11	3	8	11	5	B36
11	.	11	30	.	6	3	.	.	3	.	3	1	5	2	2	B37
11	.	.	4	17	13	17	7	5	3	2	3	1	3	1	1	B38
.	.	22	15	12	11	18	7	10	9	3	7	6	6	10	6	B39
.	1	1	3	14	.	.	23	.	B40
22	77	22	30	.	33	B41
.	26	22	30	16	6	7	10	2	2	2	2	B42
.	B43
.	B44
.	B45
89	.	11	.	.	3	2	1	.	2	3	5	5	23	16	.	B46
389	231	56	194	93	128	56	114	57	90	57	78	77	77	94	88	BE47
167	154	169	45	69	17	35	7	9	7	10	6	4	2	.	.	BE48
56	26	124	45	48	6	28	10	16	4	10	14	15	22	25	35	BE49
.	.	90	30	32	28	10	19	7	7	†	3	†	†	.	.	BE50
.	†

ABSTRACT 20. Northern Ireland: Deaths from the

Abbreviated List Nos.	CAUSES OF DEATH	January		February		March		April	
		M	F	M	F	M	F	M	F
B1	Tuberculosis of respiratory system	3	5	4	4	3	2	3	2
B2	Tuberculosis, other forms	.	.	1	1
B3	Syphilis and its sequelae	.	.	1	.	.	1	.	.
B4	Typhoid fever
B5	Cholera
B6	Dysentery, all forms
B7	Scarlet fever and streptococcal sore throat
B8	Diphtheria
B9	Whooping cough	.	.	.	1
B10	Meningococcal infections
B11	Plague
B12	Acute poliomyelitis
B13	Smallpox
B14	Measles	2	.	1	.
B15	Typhus and other rickettsial diseases
B16	Malaria
B17	All other diseases classified as infective or parasitic	5	2	6	2	.	1	1	3
B18	Malignant neoplasms, including neoplasms of lymphatic and haematopoietic tissues								
	(a) Cancer*	102	93	90	94	97	102	113	80
	(b) Hodgkin's disease and leukaemia	2	2	3	2	5	3	5	4
B19	Benign and unspecified neoplasms	2	1	.	1	.	5	1	1
B20	Diabetes mellitus	4	7	2	7	7	3	3	8
B21	Anaemias	2	2	.	2	2	2	1	4
B22	Vascular lesions affecting central nervous system	96	154	71	130	116	131	92	123
B23	Nonmeningococcal meningitis	.	1	2	3	.	2	2	.
B24	Rheumatic fever	1
B25	Chronic rheumatic heart disease	7	8	3	9	3	16	7	17
B26	Arteriosclerotic and degenerative heart disease	263	197	245	183	241	203	245	152
B27	Other diseases of heart	30	34	22	14	31	36	20	26
B28	Hypertension with heart disease	5	18	9	17	11	15	5	8
B29	Hypertension without mention of heart	1	1	6	1	8	6	2	7
B30	Influenza	2	3	2	.	4	5	.	.
B31	Pneumonia (excluding of new-born)	38	55	38	50	32	46	42	27
B32	Bronchitis	64	23	69	26	50	18	41	16
B33	Ulcer of stomach and duodenum	7	1	7	6	8	3	10	2
B34	Appendicitis	1	1	1
B35	Intestinal obstruction and hernia	4	4	3	5	3	7	1	6
B36	Gastritis, duodenitis, enteritis and colitis except diarrhoea of the new-born	5	.	1	4	5	2	1	1
B37	Cirrhosis of liver	.	1	2	1	2	2	.	2
B38	Nephritis and nephrosis	11	7	3	7	3	3	7	6
B39	Hyperplasia of prostate	6	.	3	.	8	.	4	.
B40	Complications of pregnancy, childbirth and the puerperium	.	2	.	.	.	1	.	1
B41	Congenital malformations	9	16	11	9	12	14	9	12
B42	Birth injuries, post-natal asphyxia and atelectasis	11	13	16	2	18	11	12	7
B43	Infections of the new-born	.	2	.	1	.	1	.	.
B44	Other diseases peculiar to early infancy and immaturity unqualified	6	5	7	5	13	5	8	5
B45	Senility without mention of psychosis, ill-defined and unknown causes	5	3	5	5	6	6	2	3
B46	All other diseases	59	71	57	52	53	67	58	37
BE47	Motor vehicle accidents	8	5	9	5	20	9	9	3
BE48	All other accidents	21	14	18	13	13	11	10	8
BE49	Suicide and self-inflicted injury	4	3	3	3	4	2	1	1
BE50	Homicide and operations of war	1	.
	TOTALS	784	753	719	665	781	742	718	573

* See definition on page 8.

It should be possible to insert a column for "Year" so that controls could be given and which would save 164 folios by cols. for being omitted.

principal causes by months of registration, 1965.

May		June		July		August		September		October		November		December		Abbreviated List Nos.	
M	F	M	F	M	F	M	F	M	F	M	F	M	F	M	F		
3	1	4	.	2	.	5	.	2	2	5	2	4	4	4	4	B1	
.	B2	
2	2	1	1	1	.	3	1	2	.	1	.	B3	
.	B4	
.	B5	
.	B6	
.	B7	
.	B8	
.	1	B9	
1	.	1	1	1	.	.	1	.	.	B10	
.	B11	
.	B12	
.	1	B13	
.	B14	
.	B15	
.	B16	
.	.	1	1	3	1	2	.	1	.	.	1	.	1	.	2	B17	
81	90	112	110	93	95	99	107	113	111	128	97	105	100	116	89	B18	
5	7	6	3	3	9	2	3	3	4	7	2	3	3	5	6	B19	
1	2	3	3	2	3	2	2	1	1	3	1	1	3	.	1	B20	
5	5	6	2	3	6	7	5	3	6	.	1	1	6	7	3	B21	
2	3	1	3	.	.	2	1	4	6	.	3	1	2	3	2	B21	
78	111	68	102	69	84	70	91	94	70	60	107	74	82	87	116	B22	
1	1	2	2	1	.	.	.	1	1	2	2	2	1	1	.	B23	
.	B24
5	14	4	7	5	9	8	10	7	8	7	6	5	6	4	11	B25	
196	170	189	157	176	137	198	137	221	112	210	173	205	159	298	192	B26	
24	33	20	28	28	18	11	27	21	17	14	22	25	22	28	31	B27	
10	12	9	8	3	15	4	14	8	15	6	22	8	19	16	16	B28	
7	1	6	6	5	1	1	5	1	4	5	2	2	2	7	3	B29	
1	1	1	1	1	1	1	1	1	3	1	1	1	1	2	2	B30	
25	32	20	21	26	28	23	23	24	23	18	22	30	25	36	46	B31	
40	14	30	10	34	12	31	2	36	9	38	10	39	23	89	32	B32	
6	3	7	3	1	1	5	5	3	6	3	1	2	4	10	.	B33	
3	5	2	2	1	9	3	2	4	5	7	4	4	5	2	5	B34	
.	B35
1	6	.	1	2	2	2	2	1	1	1	2	1	5	2	9	B36	
8	4	4	2	3	2	3	2	.	1	3	2	2	7	4	3	B37	
4	—	4	—	5	2	2	4	1	2	4	5	6	7	6	2	B38	
.	B39
13	11	13	10	9	11	10	5	10	7	12	8	7	6	12	14	B40	
.	B41
17	9	17	6	8	8	14	10	12	12	8	15	9	8	11	5	B42	
.	2	.	1	.	.	.	1	.	2	.	2	.	.	.	2	B43	
7	6	16	9	11	8	15	7	4	7	14	6	7	4	11	6	B44	
.	5	3	2	3	3	3	3	4	2	1	1	3	3	5	3	B45	
50	60	41	47	33	49	45	38	39	45	40	59	42	51	55	54	B46	
12	2	13	2	10	6	14	.	15	3	14	5	14	5	13	9	B47	
21	11	10	20	14	9	12	8	17	10	16	13	15	11	9	12	B48	
5	1	4	4	2	3	5	2	4	1	4	5	3	.	3	3	B49	
.	1	B50	
635	628	620	581	563	534	603	518	659	497	636	607	626	572	856	681		

ABSTRACT 21. Northern Ireland: Deaths from cancer* in each county and county borough by sex and site, 1965.

Detailed List Numbers	SITES	Co. BOROUGHS				COUNTIES											
		Belfast		London-derry		Antrim		Armagh		Down		Fer-managh		London-derry (exc. Co. Boro.)		Tyrone	
		M	F	M	F	M	F	M	F	M	F	M	F	M	F	M	F
	<i>Buccal cavity and pharynx</i>																
140	Lip					2		1		1		1		1			
141	Tongue			1		1		1	1		2		1				
142	Salivary gland		1								1						
143	Mouth, floor of	2															
144	Mouth, unspecified, other parts	2	2					1									1
145	Oral mesopharynx								2								
146	Nasopharynx										2		1				
147	Hypopharynx	1	2					1			1	2					
148	Pharynx, unspecified	4	4			2	3	1		1	2						1
	<i>Digestive organs and peritoneum</i>																
150	Oesophagus	12	23	1	5	9	5	6	2	6	5		3		3	4	5
151	Stomach	59	43	3	6	36	25	10	16	36	31	7	5	15	9	25	16
152	Intestine, small including duodenum	1	1														
153	Intestine, large except rectum	35	46	1	4	26	33	12	9	19	27	5	8	9	7	1	12
154	Rectum	22	19	2	3	21	18	8	10	10	11	1		2	2	5	3
155	Biliary passages and liver (primary)	5	9		2	1	5		3	4	2		1		1	1	1
156	Liver (secondary), unspecified	10	3	1	1	1	1	6	3	4	3		3	2			
157	Pancreas	21	24	4	3	11	6	5	2	18	11	1	2	9	3	2	6
158	Peritoneum	1	4			1			1		1			1			1
159	Other digestive organs	1				1											
	<i>Respiratory system</i>																
160	Nose, nasal cavities, etc.	1	1			1	2	1	2	1	1					1	
161	Larynx	10	2			1	1	2	3		4			3		1	1
162	Trachea, bronchus and lung (primary)	60	6	5	1	15	1			26	2	2		7		10	2
163	Lung, unspecified	106	15	11	6	30	2	11	3	38	12	1	3	16	7	11	11
164	Mediastinum																
165	Thoracic organs, specified as secondary																
	<i>Breast and genito-urinary organs</i>																
170	Breast	1	68		9	1	37		21		42		7		20		23
171	Cervix uteri		14		3		10		4		9		2		2		6
172	Corpus uteri		3				3										
173	Uterus, other parts including chorionepithelioma						1		1								1
174	Uterus, unspecified		10		1		4				11				2		1
175	Ovary, Fallopian tube and broad ligament		14				14		3		13		1		5		2
176	Other female genital organs				1		5		1		3			15	1		1
177	Prostate	28		6		22		7		26		4			13		13
178	Testis	6				1				2							
179	Other male genital organs							1									
180	Kidney	8	4	1		2	1			6	3	1	1	3		3	3
181	Bladder and other urinary organs	11	8	3		5	4	2	1	7	1			3	1	5	2
	<i>Other and unspecified sites</i>																
190	Skin, melanoma of	1	1			2	2		1	1							1
191	Skin, other	1	3	1		4	2		4	2			1		1		1
192	Eye										1						
193	Brain and other parts of nervous system	10	6		1	5	5	3	3	5	3				3		
194	Thyroid gland		7	1				1	1		2				2		
195	Other endocrine glands	1	5		1												
196	Bone	2		1		5	1			1	2					2	
197	Connective tissue		2		1		1							1			1
198	Lymph nodes, secondary and unspecified	2	1		1	1				1				1		1	1
199	Other sites	13	9		1	6	6	1	2	7	11	3	3	1	4	4	5
	<i>Lymphatic and haematopoietic tissues</i>																
200	Lymphosarcoma and reticulosarcoma				1	3	3		1	2	3	1		1		6	2
202	Other forms of lymphoma (reticulosis)		1		1		1			1	1	1			1		1
203	Multiple myeloma (plasmocytoma)		6	1		1	3		2	4	1					2	
205	Mycosis fungoides																
	TOTAL	440	370	43	52	218	207	83	96	234	225	30	39	95	77	106	102

*Excluding Hodgkin's disease and leukaemia (201, 204). Deaths from these diseases will be found in Abstract 13.

**ABSTRACT 22. Northern Ireland, Belfast Co. Borough and Londonderry Co. Borough
Summary of vital statistics for the years 1963, 1964, and 1965.**

SUBJECT	Northern Ireland			Belfast County Borough			Londonderry County Borough		
	1963	1964	1965	1963	1964	1965	1963	1964	1965
Live birth rate	23.11	23.56	23.07	21.43	21.25	20.76	31.38	31.79	29.84
Marriage rate	7.02	7.28	7.12	8.80	8.87	8.65	8.15	7.69	7.79
Death rate	11.00	10.53	10.59	12.23	11.50	11.66	10.69	9.54	10.89
Still-birth rate (per 1,000 live and still births)	19	19	19	19	24	17	22	20	26
Perinatal death rate (per 1,000 live and still births)	36	35	35	36	42	33	40	39	42
Death rates from certain specified diseases:									
Tuberculosis (all forms)	0.08	0.06	0.05	0.13	0.10	0.07	0.05	0.09	0.04
Cancer*	1.56	1.57	1.65	1.91	1.94	1.99	1.55	1.53	1.69
Influenza	0.05	0.03	0.02	0.05	0.01	0.01	0.07	0.02	0.05
Pneumonia (of all ages)	0.53	0.53	0.53	0.71	0.71	0.68	0.69	0.41	0.53
Heart disease	4.20	3.81	3.88	4.38	3.89	4.04	3.36	3.23	3.86
Infant mortality rate (per 1,000 live births)	27	26	25	29	31	27	25	30	23
Maternal mortality rate (per 1,000 live and still births)	0.41	0.17	0.32	0.33	0.34	0.23	.	.	.
Chief notifiable diseases—number of cases notified:									
Typhoid and paratyphoid fever	3	5	6	1	1	3	.	.	.
Scarlet fever	493	779	821	193	402	371	16	10	12
Diphtheria
Cerebro-spinal fever	31	22	29	13	7	16	1	1	2
Tuberculosis (all forms)	608	542	620	207	188	217	67	49	43

NOTE—Where not otherwise stated the rates given are per 1,000 of estimated population

* See definition on page 8

ABSTRACT 23. Northern Ireland: Infant

Detailed List Numbers	CAUSES OF DEATH	Total deaths	DAYS							Total under 1 week	
			under 1 day	1	2	3	4	5	6		
	All causes	{ M F	480 369	179 135	53 43	29 26	15 8	11 9	5 10	3 6	295 237
010	Tuberculosis of meninges	{ M F
011	Tuberculosis of intestines	{ M F
001-008, 012-019	Other tuberculous diseases	{ M F
020-029	Syphilis	{ M F
050	Scarlet fever	{ M F
055	Diphtheria	{ M F
056	Whooping cough	{ M F	1
057	Meningococcal infections	{ M F	3
080	Acute poliomyelitis	{ M F
085	Measles	{ M F	2
325	Mental deficiency	{ M F	1
340	Meningitis	{ M F	4 6	1	1
480-483	Influenza	{ M F	1
490-493	Pneumonia (excluding new-born)	{ M F	33 35
500-502	Bronchitis	{ M F	1
571.0,572	Diarrhoea (excluding new-born)	{ M F	9 7
750	Monstrosity	{ M F	9 17	8 13	1 1	1 1	.	.	2	.	8 17
751	Spina bifida and meningocele	{ M F	18 29	2 4	2	1 2	.	1	.	1	4 9
752	Congenital hydrocephalus	{ M F	8 5	3 1	.	.	.	1	.	.	3 2
753	Other congenital malformations of nervous system and sense organs	{ M F	3 1	1	.	1	2
754	Congenital malformations of circulatory system	{ M F	31 25	4 6	1 2	.	2	1 1	.	1	9 9
755	Cleft palate and harelip	{ M F
756	Congenital malformations of digestive system	{ M F	10 8	1	1	1	1	2	1	.	2 5
757	Congenital malformations of genito-urinary system	{ M F	1 3	1	.	1
758	Congenital malformations of bone and joint	{ M F	1 2	2	1	.	1 2

mortality by cause, age and sex, 1965.

WEEKS			Total under 4 weeks	MONTHS											Mortality rate per 10,000 live births	Deaths of illegitimate infants		Detailed List Numbers
1-	2-	3-		1-	2-	3-	4-	5-	6-	7-	8-	9-	10-	11-		No.	Rate per 10,000 illegitimate live births	
17	13	10	335	29	22	31	9	10	11	9	6	8	4	6	271	15	281	
18	6	6	267	15	23	20	13	10	6	3	1	3	4	4	228	11	239	
.	M } 010
.	F } 011
.	M } 001-008,
.	F } 012-019
.	M } 020-029
.	F } 050
.	M } 055
.	F } 056
.	1	1	.	.	M } 057
.	1	.	.	.	1	.	1	2	1	19	F } 080
.	M } 085
.	1	.	.	.	1	1	.	.	F } 325
.	1	1	.	.	M } 340
1	.	1	2	.	1	1	.	1	.	.	2	.	.	F } 480-483
1	.	1	3	4	.	.	M } 490-493
.	1	F } 500-502
.	M } 571.0,
.	1	.	5	.	.	F } 572
.	M } 750
.	11	2	43	F } 751
2	3	3	12	1	2	1	.	1	2	2	10	.	.	M } 752
3	1	1	14	3	5	1	.	3	1	18	.	.	F } 753
.	.	.	3	1	.	1	1	2	.	1	5	1	22	M } 754
1	.	.	3	.	1	3	.	.	F } 755
.	.	.	2	.	1	2	.	.	M } 756
1	.	.	1	1	.	.	F } 757
2	2	2	15	3	.	8	.	1	1	.	.	.	3	18	1	19	M } 758	
4	1	2	16	1	4	1	.	1	1	.	.	.	1	15	.	.	F } 755	
.	M } 756
.	F } 757
3	1	1	7	3	6	.	.	.	M } 758
2	1	.	8	5	1	22	.	F } 757
.	.	1	1	.	1	.	.	.	1	1	.	.	.	M } 758
.	.	.	1	1	.	.	.	F } 758
.	.	.	2	1	.	.	.	M } 758

ABSTRACT 23 (continued). Northern Ireland:

Detailed List Numbers	CAUSES OF DEATH	Total deaths	DAYS						Total under 1 week	
			under 1 day	1-	2-	3-	4-	5-		6-
759	Other and unspecified congenital malformations	{ M F	12 9	5 5	. 1	1 1	6 7
760.0	Intercranial and spinal injury at birth (a) without prematurity	{ M F	8 5	2 1	3 1	1 1	6 3
760.5	(b) with prematurity	{ M F	5 4	1 3	. . .	2 1	2	5 4
761.0	Other birth injury (a) without prematurity	{ M F	4 5	2 4	1 . .	1 1	4 5
761.5	(b) with prematurity	{ M F	10 7	9 6	1 1	10 7
762.0	Postnatal asphyxia and atelectasis (a) without prematurity	{ M F	44 32	22 15	11 10	5 3	2 1	2 3	. . .	43 32
762.5	(b) with prematurity	{ M F	69 53	33 31	15 10	7 8	6 1	4 . .	1 1	66 52
763.0	Pneumonia of new-born (a) without prematurity	{ M F	8 12	2 . .	2 . .	. 2	. 1	. 1	. 1	4 5
763.5	(b) with prematurity	{ M F	4	2 . .
764.0	Diarrhoea of new-born (a) without prematurity	{ M F	1 1 1 1
764.5	(b) with prematurity	{ M F	1 1	. . .	1 . .
765.0	Ophthalmia neonatorum (a) without prematurity	{ M F
765.5	(b) with prematurity	{ M F
766.0	Pemphigus neonatorum (a) without prematurity	{ M F
766.5	(b) with prematurity	{ M F
767.0	Umbilical sepsis (a) without prematurity	{ M F
767.5	(b) with prematurity	{ M F
768.0	Other sepsis of new-born (a) without prematurity	{ M F
768.5	(b) with prematurity	{ M F
769.0-4	Neonatal disorders arising from certain diseases of the mother during pregnancy (a) without prematurity	{ M F	1 . .	1	1 . .
769.5-9	(b) with prematurity	{ M F	5 5	4 1	1 1	2	1	5 5
770.0-2	Haemolytic disease of new-born (erythroblastosis) (a) without prematurity	{ M F	10 7	8 4	2 1	. 1	. 1	10 7
770.5-7	(b) with prematurity	{ M F	2 . .	1 . .	1	2 . .
771.0	Haemorrhagic disease of new-born (a) without prematurity	{ M F	2 1	. . .	1 1	2 1
771.5	(b) with prematurity	{ M F	2 1	1	2	2 1

Infant mortality by cause, age and sex, 1965.

WEEKS			Total under 4 weeks	MONTHS											Mortality rate per 10,000 live births	Deaths of illegitimate infants		Detailed List Numbers
1-	2-	3-		1-	2-	3-	4-	5-	6-	7-	8-	9-	10-	11-		No.	Rate per 10,000 illegitimate live births	
1	1	.	8	1	2	.	1	1	7	.	M	} 759
.	1	.	8	6	.	F	
.	.	.	6	.	1	1	5	.	M	} 760.0
.	1	.	4	1	3	.	F	
.	.	.	5	3	1	M	} 760.5
.	.	.	4	2	.	F	
.	.	.	4	2	.	M	} 761.0
.	.	.	5	3	.	F	
.	.	.	10	6	1	M	} 761.5
.	.	.	7	4	.	F	
.	.	.	43	1	25	.	M	} 762.0
.	.	.	32	20	.	F	
1	1	.	68	.	1	39	4	M	} 762.5
.	.	.	52	.	.	1	33	2	F	
.	3	1	8	5	.	M	} 763.0
.	1	.	11	1	7	1	F	
.	.	.	4	2	.	M	} 763.5
.	F	
1	.	.	1	1	.	M	} 764.0
.	.	.	1	1	.	F	
.	.	.	1	1	.	M	} 764.5
.	F	
.	M	} 765.0
.	F	
.	M	} 765.5
.	F	
.	M	} 766.0
.	F	
.	M	} 766.5
.	F	
.	M	} 767.0
.	F	
.	M	} 767.5
.	F	
.	M	} 768.0
.	F	
.	M	} 768.5
.	F	
.	.	.	1	1	.	M	} 769.0-.4
.	.	.	5	3	.	F	
.	.	.	5	3	.	M	} 769.5-.9
.	F	
.	.	.	10	6	.	M	} 770.0-.2
.	.	.	7	4	.	F	
.	.	.	2	1	.	M	} 770.5-.7
.	F	
.	.	.	2	1	.	M	} 771.0
.	.	.	1	1	.	F	
.	.	.	2	1	.	M	} 771.5
.	.	.	1	1	.	F	

ABSTRACT 23 (continued). Northern Ireland:

Detailed List Numbers	CAUSES OF DEATH	Total deaths	DAYS						Total under 1 week		
			under 1 day	1-	2-	3-	4-	5-		6-	
772.0	Nutritional maladjustment (a) without prematurity	M
		F
772.5	(b) with prematurity	M
		F
773.0	Ill-defined diseases peculiar to early infancy (a) without prematurity	M	9	2	1	1	4
		F	1	1	.	1
773.5	(b) with prematurity	M	15	9	4	.	.	2	.	.	15
		F	5	3	2	5
774, 776	Immaturity with other subsidiary condition and immaturity unqualified	M	75	53	10	6	2	1	1	.	73
		F	51	33	7	4	2	1	.	.	47
Rem. 001-795	Other natural causes	M	57	5	.	1	6
		F	24	1	2	1	.	.	1	.	5
E921, E922	Inhalation and ingestion of food, etc., causing obstruction or suffocation	M
		F	2
E924, E925	Accidental mechanical suffocation	M	1
		F	1
E926	Lack of care of infants under one year of age	M	2	2	2
		F
Rem. E800-E999	Other violence	M	1
		F	1

Infant mortality by cause, age and sex, 1965.

WEEKS			Total under 4 weeks	MONTHS											Mortality rate per 10,000 live births	Deaths of illegitimate infants		Detailed List Numbers
1-	2-	3-		1-	2-	3-	4-	5-	6-	7-	8-	9-	10-	11-		No.	Rate per 10,000 illegitimate live births	
.	M } 772.0	
.	F } 772.5	
.	M } 772.5	
.	F }	
1	1	.	6	.	.	.	1	.	.	2	5	.	M } 773.0	
.	.	.	1	1	.	F }	
.	.	.	15	8	1	M } 773.5	
.	.	.	5	3	.	F }	
1	.	.	74	1	42	2	M } 774, 776	
3	.	.	50	1	32	1	F }	
1	1	1	9	11	9	6	6	4	3	1	3	3	1	1	32	1	M } Rem.	
.	.	.	5	3	4	5	3	2	.	1	.	1	.	.	15	.	F } 001-795	
.	1	1	M } E921,	
.	1	.	F } E922	
.	1	.	.	.	1	1	M } E924,	
.	1	.	1	.	F } E925	
.	.	.	2	1	2	M } E926	
.	F }	
.	1	1	.	M } Rem.	
.	1	1	.	F } E800- E999	

Abstract from the Annual Report 1965

ABSTRACT 24. Northern Ireland: Infant mortality by cause, sex and month of registration, 1965.

Detailed List Numbers	CAUSES OF DEATH	Year	January	February	March	April	May	June	July	August	September	October	November	December
010	Tuberculosis of meninges . . . M													
	F													
011	Tuberculosis of intestines . . . M													
	F													
001-008, 012-019	Other tuberculous diseases . . . M													
	F													
020-029	Syphilis . . . M													
	F													
050	Scarlet fever . . . M													
	F													
055	Diphtheria . . . M													
	F													
056	Whooping cough . . . M	1									1			
	F													
057	Meningococcal infections . . . M	3					1	1				1		
	F													
080	Acute poliomyelitis . . . M													
	F													
085	Measles . . . M	2				1								1
	F													
325	Mental deficiency . . . M	1					1							
	F													
340	Meningitis . . . M	4		2					1		1			
	F	6	1	1	2		1	1						
480-483	Influenza . . . M	1							1					
	F													
490-493	Pneumonia (excluding new-born) . . . M	33	8	4	4	3	3			2	2	1	5	1
	F	35	8	4	1	1	2	1	2	2	3	5	2	4
500-502	Bronchitis . . . M	1												1
	F													
571.0, 572	Diarrhoea (excluding new-born) . . . M	9	3	1	2				1	1	1			1
	F	7		1	1				1	1			1	1
750	Monstrosity . . . M	9		1			1	1	2	2				2
	F	17	2	2	2	1	2	2	1	1	1	1	1	2
751	Spina bifida and meningocele . . . M	18	1	1	4		1	2	1	1	1	3	1	2
	F	29	2	3	3	4	1	1	4	2	3	1	2	3
752	Congenital hydrocephalus . . . M	8	1	2			1	1		1	1			1
	F	5				3								
753	Other congenital malformations of nervous system and sense organs . . . M	3									2	1		
	F	1							1					
754	Congenital malformations of circulatory system . . . M	31	2	1	3	5	1	1	3	2	4	5	1	3
	F	25	5	1	2	2	3	2	2	1	2	3	1	1
755	Cleft palate and harelip . . . M													
	F													
756	Congenital malformations of digestive system . . . M	10	1	1	2			2	1		1	1		1
	F	8		1	2			2				1	1	1
757	Congenital malformations of genito-urinary system . . . M	1					1							
	F	3	2											1
758	Congenital malformations of bone and joint . . . M	1		1						1		1		
	F	2										1	2	1
759	Other and unspecified congenital malformations . . . M	12			1		3	2	1	1				3
	F	9	1		1	1	1	1	1	1				2
760, 761	Birth injuries . . . M	27	2	5	3	2	4		1	4	3	1		2
	F	21	5		2		2	1	1	4	1	3		9
762	Asphyxia and atelectasis . . . M	113	7	11	11	10	11	14	7	10	7	7	9	9
	F	85	8	2	9	7	9	4	7	6	11	12	7	3
763	Pneumonia of new-born . . . M	12	1		4		2	3						
	F	12	2	1			2	1		1		2		2
764	Diarrhoea of new-born . . . M	1	1											
	F	2			1						1			
765-768	Other infections of new-born . . . M													
	F													
770	Haemolytic disease of new-born . . . M	10	2	1		1		1	1	1	1	1		2
	F	9				2	1		2	1			1	
769, 771, 772	Other defined diseases peculiar to early infancy . . . M	10		1	2	1	1		1	2		2		
	F	7		1	1		1		1		1		2	
773, 774	Ill-defined diseases peculiar to early infancy . . . M	25	1	2	4	2	2	3		7		4		1
	F	8	2	1				1		1	2			9
776	Prematurity, unqualified . . . M	74	3	3	7	4	4	12	9	5	3	8	7	1
	F	49	3	3	3	3	4	8	5	5	4	5	4	5
Rem. 001-795	Other natural causes . . . M	57	3	7	4	10	5	5	4	5	3	4	2	5
	F	24	3	2		3	2	3	1	1		6	1	3
E800-E999	Deaths from violence . . . M	4	1			1						1		
	F	4			1							2		1
	TOTAL	M	480	37	43	51	40	42	48	32	45	33	40	41
	F		369	44	24	32	27	29	28	31	27	31	26	33

ABSTRACT 25. Northern Ireland: Deaths of all children under one year in each county and county borough, 1962-65.

AREA	Year 1965																										
				MALES and FEMALEs								MALES								FEMALEs							
	1962	1963	1964	Total	under 1 day	1-6 days	1-3 wks	1 mth-	2 mths-	3-5 mths	6-11 mths	Total	under 1 day	1-6 days	1-3 wks	1 mth-	2 mths-	3-5 mths	6-11 mths	Total	under 1 day	1-6 days	1-3 wks	1 mth-	2 mths-	3-5 mths	6-11 mths
NORTHERN IRELAND	864	902	904	849	314	218	70	44	45	93	65	480	179	116	40	29	22	50	44	369	135	102	30	15	23	43	21
All urban areas	481	501	523	493	178	121	44	24	24	62	40	265	98	57	22	15	14	31	28	228	80	64	22	9	10	31	12
All rural areas	383	401	381	356	136	97	26	20	21	31	25	215	81	59	18	14	8	19	16	141	55	38	8	6	13	12	9
Belfast County Borough	252	259	266	232	83	54	15	10	15	31	24	137	47	29	8	6	10	18	19	95	36	25	7	4	5	13	5
Londonderry County Borough	17	44	54	38	17	11	4	3	.	2	1	21	10	4	3	3	.	1	7	17	7	7	1	.	1	1	
County Antrim	175	170	173	187	74	48	18	10	7	20	10	106	43	30	11	3	3	8	8	81	31	18	7	7	4	12	2
" Armagh	65	94	76	71	26	23	4	4	4	6	4	33	14	8	1	3	1	4	2	38	12	15	3	1	3	2	2
" Down	157	162	149	132	49	30	15	8	4	18	8	79	30	15	9	7	1	10	7	53	19	15	6	1	3	8	1
" Fermanagh	27	24	24	22	11	6	1	.	2	2	.	14	9	5	8	2	2	1	1	.	2	2	.
" Londonderry*	80	60	79	73	25	21	4	5	6	8	4	40	12	11	2	5	3	6	1	33	13	10	2	.	3	2	3
" Tyrone	71	89	83	94	29	25	9	4	7	6	14	50	14	14	6	2	4	3	7	44	15	11	3	2	3	3	7

* Excluding County Borough.

175

ABSTRACT 26. Northern Ireland: Deaths of illegitimate children under one year in each county and county borough, 1962-65.

AREA	Year 1965																										
				MALES and FEMALEs								MALES								FEMALEs							
	1962	1963	1964	Total	under 1 day	1-6 days	1-3 wks	1 mth-	2 mths-	3-5 mths	6-11 mths	Total	under 1 day	1-6 days	1-3 wks	1 mth-	2 mths-	3-5 mths	6-11 mths	Total	under 1 day	1-6 days	1-3 wks	1 mth-	2 mths-	3-5 mths	6-11 mths
NORTHERN IRELAND	30	23	31	26	10	7	3	.	.	2	4	15	7	3	2	.	.	1	2	11	3	4	1	.	.	1	2
All urban areas	4	6	18	10	4	2	2	.	.	1	1	6	2	1	2	.	.	1	.	4	2	1	1
All rural areas	6	17	13	16	6	5	1	.	.	1	3	9	5	2	.	.	.	2	2	7	1	3	1	.	.	1	1
Belfast County Borough	6	3	13	5	3	1	1	4	2	1	1	1	1
Londonderry County Borough
County Antrim	6	8	3	7	1	2	1	.	.	1	2	6	1	1	1	.	.	1	2	1	.	1
" Armagh	4	5	3
" Down	7	3	5	4	3	1	.	3	3	1
" Fermanagh	2	.	3	1	.	1	1	.	.	1
" Londonderry*	2	.	4	4	1	1	2	4	1	1	2
" Tyrone	3	4	.	5	2	3	2	1	1	3	1	2

* Excluding County Borough.

ABSTRACT 27. Northern Ireland: Nature of congenital malformations

List* number	MALFORMATIONS	NUMBER OF								
		Total		0		1		2		
		L	S	L	S	L	S	L	S	
	All malformations	Males 484 Females 448 Not Known 4		78	134	22	91	16	79	13
				134	43	88	17	75	15	2
				2	.	2
	TYPE OF BIRTH (LIVE OR STILL)									
0	Central nervous system	M	84	60	21	17	16	11	11	12
		F	124	106	42	36	18	17	15	15
		NK	.	1	1
	(a) Anencephalus	M	9	31	3	7	1	6	.	8
		F	18	72	7	25	3	9	4	8
		NK
	(b) Hydrocephalus	M	18	17	6	4	3	4	1	3
		F	22	16	9	4	1	5	2	.
		NK
	(c) Spina bifida	M	43	9	11	6	8	1	6	1
		F	65	15	19	6	10	2	9	4
		NK	.	1	1
	(d) Other defects of central nervous system	M	14	3	1	.	4	.	4	.
		F	19	3	7	1	4	1	.	.
		NK
1	Eye, ear	M	10	.	3	.	3	.	2	.
		F	8	.	1	.	3	.	4	.
		NK
2	Alimentary system	M	75	.	23	.	12	.	12	.
		F	52	4	16	1	11	.	15	.
		NK
3	Heart and great vessels	M	49	.	12	.	6	.	10	.
		F	48	1	5	.	15	.	7	.
		NK
	(a) Congenital heart disease N.O.S.	M	30	.	9	.	1	.	9	.
		F	35	1	4	.	13	.	5	.
		NK
	(b) Other defects of heart and great vessels	M	19	.	3	.	5	.	1	.
		F	13	.	1	.	2	.	2	.
		NK
4	Respiratory system	M	4	.	2	.	1	.	1	.
		F	6	1	2	1	2	.	1	.
		NK
5	Uro-genital system	M	27	.	9	.	6	.	2	.
		F	4	1	1	.	.	.	1	.
		NK	1
6	Limbs	M	159	9	47	4	32	2	28	.
		F	127	4	40	2	28	.	16	.
		NK
	(a) Talipes	M	80	3	28	2	17	.	12	.
		F	71	3	23	2	15	.	11	.
		NK
	(b) Other defects of limbs	M	79	6	19	2	15	2	16	.
		F	56	1	17	.	13	.	5	.
		NK
7	Other skeletal	M	9	1	2	.	2	.	2	.
		F	13	2	9	1	1	.	2	.
		NK
8	Other systems	M	36	2	9	1	8	1	6	.
		F	41	4	13	1	7	.	12	.
		NK
9	Other malformations	M	31	6	6	.	5	2	6	1
		F	25	7	5	1	3	.	2	.
		NK	2	.	.	.	1	.	1	.
	(a) Mongolism	M	22	.	5	.	3	.	3	.
		F	15	1	1	.	1	.	2	.
		NK	1	1	.
	(b) Other malformations	M	9	6	1	.	2	2	3	1
		F	10	6	4	1	2	.	3	.
		NK	1	.	.	.	1	.	.	.

*Special list numbers adopted by Ministry of Health and Social Services.

by sex, type of birth and number of other children born to mother, 1965.

CHILDREN															
3		4		5		6		7		8		9		10+	
L	S	L	S	L	S	L	S	L	S	L	S	L	S	L	S
53	12	32	3	35	3	21	3	13	1	10	.	6	3	10	2
47	15	40	13	23	10	8	5	9	4	13	1	5	1	6	6
.
13	8	5	3	9	2	1	2	3	1	1	.	.	3	4	1
14	10	15	9	6	8	5	4	1	2	5	.	2	1	1	4
.
2	4	1	2	1	.	.	.	1	1	.	.	.	2	.	1
1	8	1	7	2	6	.	4	.	2	3
.
4	2	2	1	2	2
3	1	4	1	1	1	2	.	.	.	1	.	.	1	.	1
.
5	1	2	.	5	.	1	.	2	.	1	.	.	.	2	.
7	1	9	1	3	.	2	.	1	.	3	.	2	.	.	1
.
2	1	.	.	1	1	.	2	2	.
3	.	1	.	1	1	1	.	.	.	1	.	.	.	1	.
.
1	1
.
4	.	8	.	9	.	3	.	1	2	2	.	2	.	1	.
3	1	2	1	.	.	.
.
5	.	8	.	2	.	5	.	1	.	1	1
9	.	7	.	3	1
.
3	.	2	.	2	.	3	.	1	.	1	1
7	.	1	.	3
.
2	.	6	.	.	.	2
.	.	6
.	1
.
4	.	2	.	.	.	1	.	1	.	.	.	1	.	1	.
2	1
.
17	3	7	.	11	.	3	.	6	.	2	.	2	.	4	.
11	.	11	1	10	.	2	.	4	.	3	.	1	.	1	1
.
10	1	2	.	3	.	1	.	3	.	.	.	2	.	2	.
4	.	6	.	6	.	2	1
.
7	2	5	.	8	.	2	.	3	.	2	.	.	.	2	.
7	.	5	1	4	.	.	.	2	.	1	.	1	.	1	.
.
1	.	.	.	1	.	.	1	1	.	1	1
.
3	.	.	.	2	1	4	.	2	.	.	.	1	.	1	.
3	.	1	2	1	1	.	.	2	.	1	.	.	.	1	.
.
6	1	2	1	1	1	3	1	.	.	2	.	1	.	1	1
4	3	4	1	3	1	1	3	.	.	1
.
5	.	1	.	3	.	3	.	.	.	2
2	1	3	1	.	1	.	.	.
.
1	1	1	1	1	1	1	1	1
2	2

ABSTRACT 28. Northern Ireland: Nature of congenital malformations by age of mother, 1965.

178

List* number	MALFORMATIONS	AGE OF MOTHER											
		All ages	15 years	16 years	17 years	18 years	19 years	20- years	25- years	30- years	35- years	40- years	45 years and over
	All malformations	1,146	—	5	5	19	27	329	307	244	148	58	4
0.0	Defects of brain N.O.S.	2	1
0.1	Anencephalus	130	.	.	1	2	7	33	35	22	20	1	.
0.2	Encephalocele	5	2	1	.	.	.
0.3	Arnold Chiari malformation	2	1	.	1	1	.	.	.
0.4	Hydrocephalus	73	.	1	1	1	.	.	.
0.5	Microcephalus	10	27	16	12	13	2	.
0.6	Other defects of brain	5	4	.	6	.	.	.
0.7	Defects of spinal cord N.O.S.	9	.	1	.	.	.	2	1	2	.	.	.
0.8	Spina bifida	133	1	1	5	1	.	.
0.9	Other defects of spinal cord	6	3	49	26	28	19	5	1
1.0	Defects of eye N.O.S.	2	4	.	1	1	.	.
1.1	Anophthalmos, microphthalmos	1	.	.	1	1	.	.	.
1.2	Buphthalmos	2
1.3	Cataract	1
1.4	Corneal opacity	2	1	1
1.5	Other defects of eye	1	1	.	.
1.6	Defects of ear N.O.S.	2	1	.	1	.	.	.
1.7	Defects of ear causing impairment of hearing	4	2	1	.	.	1	.
1.8	Accessory auricle	2	1	.	1	.	.	.
1.9	Other defects of ear	4	1	2	1
2.0	Defects of alimentary system N.O.S.	3	1	.	.
2.1	Cleft lip	34	.	.	.	1	.	7	2	7	7	1	.
2.2	Cleft palate	42	.	.	.	1	1	13	11	9	6	1	.
2.3	Hiatus hernia	4	11	9	6	1	.
2.4	Tracheo-oesophageal fistula, oesophageal atresia and stenosis	4	1	3	.	.	.
2.5	Intestinal atresia	15	5	7	3	.	.	.
2.6	Hirschsprung's disease	3	2	1
2.7	Rectal and anal atresia	6
2.8	Defects of liver and biliary tracts	3	3	3
2.9	Other defects of alimentary system	21	.	.	.	1	.	.	2	4	4	2	.
3.0	Congenital heart disease N.O.S.	66	.	.	.	1	.	10	1	4	4	2	.
3.1	Common truncus	2	14	23	15	10	3	.
3.2	Tetralogy of Fallot	3	1	1	.	.	.
3.3	Transposition of great vessels	2	3
3.4	Defects of aortic arch	1	2	.	.	.
3.5	Interatrial septal defect, persistent foramen ovale	4	1	2	1	.	.	.

3.6	Interventricular septal defect	7	4	3	.	.	.
3.7	Persistent ductus arteriosus	1	1	1	.	.	.
3.8	Endocardial fibroelastosis	1	1	2	1	.	.
3.9	Other defects of heart and great vessels	11	.	.	1	.	.	2	5	2	1	.	.
4.0	Defects of respiratory system N.O.S.
4.1	Defects of nose (arhinia, choanal, atresia or stenosis)	1	1	.	.	.
4.2	Defects of larynx	2	2	.	.	.
4.3	Defects of trachea
4.4	Defects of bronchus
4.5	Defects of lung	4	1	1	1	1	.	.
4.6	Defects of pleura
4.7	Defects of diaphragm	3	2	1
4.8	Defects of mediastinum
4.9	Other defects of respiratory system	1	1	.	.	.
5.0	Defects of uro-genital system N.O.S.	1	1	.	.
5.1	Renal agenesis	1	1	.	.	.
5.2	Polycystic kidney, all forms	1	1	.	.	.
5.3	Obstructive defects of urinary tract (hydro-nephrosis, hydro-ureter)	1	1
5.4	Other defects of kidney and ureter	1	1	1
5.5	Other defects of bladder and urethra	5	1	4
5.6	Hypospadias, epispadias	7	.	.	1	1	.	3	.	2	.	.	.
5.7	Other defects of male genitalia	11	.	.	1	.	.	1	4	3	1	1	.
5.8	Defects of female genitalia (includes female pseudo-hermaphroditism)	2	1	.	1	.	.	.
5.9	Indeterminate sex (includes true hermaphroditism)	5	4	.	.	1	.	.
6.0	Defects of upper limb N.O.S.	3	2	1
6.1	Defects of lower limb N.O.S.	17	.	1	.	.	.	9	4	2	.	1	.
6.2	Reduction deformities (amelia, hemimelia, phocomelia, etc.)	13	6	3	2	2	.	.
6.3	Polydactyly	17	5	4	3	3	2	.
6.4	Syndactyly	21	8	5	5	3	.	.
6.5	Dislocation of hip	43	.	1	.	2	.	11	13	11	4	.	1
6.6	Talipes	157	.	1	3	1	7	44	50	28	16	7	.
6.7	Other defects of shoulder girdle, upper arm, and forearm	12	1	6	3	2	.	.
6.8	Other defects of hand	9	1	5	3	.	.	.
6.9	Other defects of pelvic girdle and lower limb	7	.	.	1	.	.	1	1	3	1	.	.
7.0	Defects of skeleton N.O.S.
7.1	Defects of skull and face	12	1	4	1	4	1	1	.
7.2	Spinal curvature, scoliosis, lordosis	1	1
7.3	Other defects of spine	2	1	1	.	1	.	.	.
7.4	Defects of ribs and sternum	3	2	1	.	.	.
7.5	Chondrodystrophy	3	1
7.6	Osteogenesis imperfecta	1	1

*Special list numbers adopted by Ministry of Health and Social Services.

ABSTRACT 28 (continued). Northern Ireland: Nature of congenital malformations by age of mother, 1965.

List* number	MALFORMATIONS	AGE OF MOTHER											
		All ages	15 years	16 years	17 years	18 years	19 years	20- years	25- years	30- years	35- years	40- years	45 years and over
7.9	Other generalised defects of skeleton (including arachnodactyly)	3	1	.	.	1	1	.	.
8.0	Branchial cleft, cyst or fistula; pre-auricular sinus	2	2
8.1	Other defects of face and neck	8	2	2	.	1	2	1
8.2	Defects of muscles	2	1	.	1	.
8.3	Vascular defects of skin, subcutaneous tissues, and mucous membranes (including lymphatic defects) (a)	45	1	13	13	11	6	1	.
8.4	Other defects of skin (including ichthyosis congenita)	10	.	.	.	1	.	3	1	1	3	.	1
8.5	Defects of hair, nails and teeth
8.6	Defects of peripheral vascular system other than in (a) above (including arteriovenous aneurysm, etc.)
8.7	Defects of spleen	1	1
8.8	Defects of endocrine glands	4	1	1	1	1	.
8.9	Exomphalos, omphalocele	11	3	4	2	1	1	.
9.0	Congenital malformation N.O.S.	3	2	.	1	.	.	.
9.1	Multiple malformations N.O.S.	13	5	.	3	5	.	.
9.2	Cyclops	1	1	.	.	.
9.3	Other monster	1	1
9.4	Conjoined twins
9.5	Situs inversus
9.6	Mongolism	39	1	5	6	7	7	13	.
9.7	Other chromosomal syndromes
9.8	Other specific syndromes	12	2	4	3	2	1	.
9.9	Other	2	1	1	.	.	.

181

*Special list numbers adopted by Ministry of Health and Social Services.

ABSTRACT 30. Northern Ireland: Nature of congenital malformations by month of birth, 1965.

List* number	MALFORMATIONS	Year	January	February	March	April	May	June	July	August	Sept- ember	Oct- ober	Nov- ember	Dec- ember
0	All malformations	1,146	79	80	113	88	96	101	101	96	92	94	85	121
	Central nervous system	375	28	25	29	32	30	24	30	37	33	38	26	43
	(a) Anencephalus	130	11	5	8	9	10	8	12	15	13	16	8	15
	(b) Hydrocephalus	73	3	8	6	8	5	3	8	8	4	7	8	5
	(c) Spina bifida	133	12	8	13	13	14	12	8	9	13	11	4	16
(d) Other defects of central nervous system	39	2	4	2	2	1	1	2	5	3	4	6	7	
1	Eye, ear	18	1	.	1	3	5	.	2	1	1	3	.	1
2	Alimentary system	131	5	9	17	6	12	17	12	12	9	7	10	15
3	Heart and great vessels	98	10	11	8	10	6	11	8	6	5	9	8	6
	(a) Congenital heart disease NOS	66	6	7	5	9	5	7	6	4	4	5	5	3
	(b) Other defects of heart and great vessels	32	4	4	3	1	1	4	2	2	1	4	3	3
4	Respiratory system	11	1	1	.	.	1	.	1	1	1	2	1	2
5	Uro-genital system	35	2	3	2	4	.	4	1	1	4	2	3	9
6	Limbs	299	19	21	37	16	28	28	30	25	22	21	26	26
	(a) Talipes	157	12	13	17	10	18	15	14	14	10	10	11	13
	(b) Other defects of limbs	142	7	8	20	6	10	13	16	11	12	11	15	13
7	Other skeletal	25	2	.	4	2	1	3	4	1	3	4	.	1
8	Other systems	83	7	5	6	11	7	8	9	7	8	4	5	6
9	Other malformations	71	4	5	9	4	6	6	4	5	6	4	6	12
	(a) Mongolism	39	3	3	6	4	3	2	2	2	4	2	5	3
	(b) Other malformations	32	1	2	3	.	3	4	2	3	2	2	1	9

*Special list numbers adopted by Ministry of Health and Social Services.

ABSTRACT 31. Northern Ireland: Nature of congenital malformations in each county and county borough, 1965.

List* number	MALFORMATIONS	Northern Ireland	COUNTY BOROUGHS		COUNTIES					
			Belfast	London- derry	Antrim	Armagh	Down	Fer- managh	London- derry (exc. Co. Boro')	Tyrone
	All malformations	1,146	321	55	222	138	222	18	68	102
0	Central nervous system	375	121	22	69	39	60	3	28	33
	(a) Anencephalus	130	34	7	34	14	21	2	8	10
	(b) Hydrocephalus	73	27	2	11	6	15	1	6	5
	(c) Spina bifida	133	49	8	18	13	20	.	9	16
	(d) Other defects of central nervous system	39	11	5	6	6	4	.	5	2
1	Eye, ear	18	2	3	1	6	3	.	2	1
2	Alimentary system	131	20	7	43	8	30	4	7	12
3	Heart and great vessels	98	36	4	21	8	23	1	3	2
	(a) Congenital heart disease NOS	66	28	4	5	8	20	.	1	.
	(b) Other defects of heart and great vessels	32	8	.	16	.	3	1	2	2
4	Respiratory system	11	3	1	4	.	3	.	.	.
5	Uro-genital system	35	8	.	5	3	6	1	3	9
6	Limbs	299	100	16	47	29	52	5	17	33
	(a) Talipes	157	46	8	22	13	32	5	10	21
	(b) Other defects of limbs	142	54	8	25	16	20	.	7	12
7	Other skeletal	25	2	1	10	3	7	.	1	1
8	Other systems	83	9	.	10	34	18	.	4	8
9	Other malformations	71	20	1	12	8	20	4	3	3
	(a) Mongolism	39	8	.	8	4	13	3	2	1
	(b) Other malformations	32	12	1	4	4	7	1	1	2

*Special list numbers adopted by Ministry of Health and Social Services.

ABSTRACT 32. Northern Ireland: Notifications of certain infectious diseases, 1965.

COUNTY BOROUGH, BOROUGH, URBAN AND RURAL DISTRICTS	Acute influenza and acute primary pneumonia	Cerebro-spinal fever	Diphtheria	Dysentery	Erysipelas	Food poisoning (bacterial origin)	Gastro-enteritis (under 2 years)	Infective hepatitis	Measles	Poliomyelitis	Puerperal pyrexia including puerperal fever	Rheumatic fever	Scarlet fever	Typhoid and para- typhoid fevers	Leptospi- ral jaundice	Whooping cough	Pulmonary tuberculosis	Non-pulmonary tuberculosis	Other diseases*	Totals
	(a)	(b)	(c)	(d)	(e)	(f)	(g)	(h)	(j)	(k)	(l)	(m)	(n)	(o)	(p)	(q)	(r)	(s)	(t)	(u)
Northern Ireland	214	29	.	563	23	166	727	689	5,540	4	16	16	821	6	5	537	490	130	116	10,092
Belfast County Borough	146	16	.	375	11	10	324	225	1,687	3	10	3	371	3	.	318	174	43	46	3,765
Londonderry County Borough	12	2	.	11	.	.	209	105	144	.	1	.	12	.	.	4	40	3	.	543
County Antrim	12	8	.	83	4	32	89	95	1,233	.	.	9	196	.	3	102	75	22	18	1,981
Ballycastle Urban District	2	2	2
Ballyclare Urban District	17	17	.	.	.	1	.	.	.	1	.	.	21
Ballymena Municipal Borough	1	.	.	3	1	22	1	5	.	.	33
Ballymoney Urban District	1	.	.	1
Carrickfergus Municipal Borough	1	.	.	3	4	145	.	.	1	11	.	.	1	4	.	2	172
Larne Municipal Borough	2	.	.	3	.	1	6	49	13	.	.	4	6	.	1	86
Lisburn Municipal Borough	3	.	4	2	1	9	5	79	.	.	2	29	.	.	12	3	1	.	150
Newtownabbey Urban District	7	1	.	35	1	.	33	27	239	.	.	1	48	.	.	40	12	7	5	456
Portrush Urban District	9	.	.	.	1	1	1	.	11
Whitehead Urban District	1	2	23	.	.	.	9	1	1	.	37
Antrim Rural District	2	.	.	6	23	173	.	.	.	7	.	.	2	13	1	.	227
Ballycastle Rural District	10	8	.	10	11	1	1	.	41
Ballymena Rural District	1	1	2	28	.	.	.	1	.	.	1	8	1	1	44
Ballymoney Rural District	3	.	15	.	.	58	.	.	1	10	.	2	1	2	1	2	94
Larne Rural District	1	1	.	3	.	4	4	10	39	.	.	1	14	.	1	3	2	1	2	86
Lisburn Rural District	1	3	.	31	1	.	21	13	340	.	.	3	52	.	.	26	15	9	5	520
County Armagh	2	1	.	18	1	.	23	14	124	.	1	.	47	.	.	22	39	12	10	314
Armagh Urban District	2	.	.	6	2	9	.	.	.	1	.	.	7	7	2	3	32
Keady Urban District	2	1	.	.	.	5
Lurgan Municipal Borough	1	.	6	1	.	4	6	16	.	.	.	16	.	.	11	7	.	1	69
Portadown Municipal Borough	2	.	.	4	.	47	.	.	.	10	.	.	2	4	3	.	72
Tandragee Urban District	3	.	7	2	12
Armagh Rural District	1	.	.	2	.	.	1	4	19	.	.	.	15	.	.	3	6	4	1	56
Lurgan Rural District	1	.	.	4	.	21	.	1	.	5	.	.	3	2	1	.	38
Newry No. 2 Rural District	1	.	.	3	.	.	1	.	2	1	13	2	1	24
Tandragee Rural District	3	1	.	2	.	6

County Down	11		53	5	4	40	81	1,349		2	3	148	2	1	80	75	21	26	1,901
Banbridge Urban District			1			1	1	83				1			3	1	1		91
Bangor Municipal Borough						1		83				5			1	5	2	1	98
Donaghadee Urban District															3				4
Downpatrick Urban District				1			1	18								5	2		27
Dromore Urban District						2											2		2
Holywood Urban District			2			3	2	96				18			2	2	1	1	128
Kilkeel Urban District			1													1	1		2
Newcastle Urban District			8			1		20			2				1	2	2	2	29
Newry Urban District										1		1				5			15
Newtownards Municipal Borough							1	26				1			1	4		2	35
Warrenpoint Urban District			1			1		34		1									36
Banbridge Rural District	2						8	147			1		1	1	4	2	2	2	174
Castlereagh Rural District	6		20			17	25	210				35			25	12	1	9	361
East Down Rural District				1		7	29	216				8			5	16	1	2	285
Hillsborough Rural District	1		9	2	2	1	8	166				43	1		15	9	3	5	265
Kilkeel Rural District							1	25								1	1	1	29
Moirá Rural District	1		4		2	4	1	92				15			2	4	2	1	128
Newry No. 1 Rural District			6			1	3	8				2				3	1		24
North Down Rural District	1		1	1		1		125				15			18	3	2		168
County Fermanagh			1				1	105				3	1			14	4		129
Enniskillen Municipal Borough															1				1
Enniskillen Rural District							1	30				1	1			7	2		42
Irvinestown Rural District								23								4	1		28
Lisnaskea Rural District			1					52				2				2	1		58
County Londonderry	5	1	16	1	120	21	19	394	1			32			3	38	17	4	672
Coleraine Municipal Borough		1	6					10								1			18
Limavady Urban District	1			1			2	51				8			1		2		66
Portstewart Urban District								4									1		5
Coleraine Rural District			2					17				8				3	3		33
Limavady Rural District	3				120		11	77				8			1	7	1		229
Londonderry Rural District	1		2			20	6	68	1			6			1	24	5	3	137
Magherafelt Rural District			6					167				2				3	5	1	184
County Tyrone	26	1	6	1		21	149	504		2	1	12		1	8	35	8	12	787
Cookstown Urban District								51									1		52
Dungannon Urban District			1			1		13		1						3	1		20
Omagh Urban District	3					8	62	67				2				5			147
Strabane Urban District						9		37								5	1		52
Castlederg Rural District	1							2				1				2			6
Clogher Rural District	3						4	18							6	4		3	38
Cookstown Rural District						2		81				2				2			87
Dungannon Rural District			4	1				74						1	1	2	1		85
Omagh Rural District	10	1	1			2	63	81		1		4				4		4	171
Strabane Rural District	8					1	18	80			1	3			1	8	4	5	129

Only the first case of measles or whooping cough in a household is required to be notified, unless a period of 2 months intervenes in the case of the former disease and 3 months in the case of the latter.

*Comprising 2 cases of acute encephalitis, 73 of glandular fever, 2 of malaria, 30 of Vincent's angina, 7 of undulant fever and 2 of ophthalmia neonatorum.

98

		Northern Ireland																	
		Co. Antrim	Ballycastle U.D.	Ballyclare U.D.	Ballymena U.D.	Ballymoney U.D.	Carrickfergus U.D.	Larne U.D.	Lisburn U.D.	Newtownabbey U.D.	Portrush U.D.	Ratthohead U.D.	Stranmillis U.D.	Ballycastle U.D.	Ballymena U.D.	Ballymoney U.D.	Larne U.D.	Lisburn	
Still-births,	M	323	67	1	1	3	1	1	5	3	10	1	-	8	5	6	4	2	16
Total	F	337	70	1	-	2	1	2	5	7	15	3	-	4	1	8	5	4	12
Illegitimate	M	12	-	-	-	-	-	-	-	-	-	-	-	-	-	-	-	-	-
Still-births	F	18	5	-	-	-	-	-	2	-	2	-	-	-	1	-	-	-	-

281

		Co Down	F anbridge . . .	Banor . . .	Donaghadee . . .	Downpatrick U.S.	Dromore U.S.	Dolywood . . .	Kilkeel . . .	Newcastle U.S.	Nerry U.S.	Newtownards H.B.	Portlough U.D.	Ranbridge R.D.	Castlerock R.D.	East Down R.D.	Hillborough R.D.	Kilkeel R.D.	Moira R.D.	Nerry No. 1. R.D.	North Down R.D.
Still-births, M	65	1	4	3	2	1	1	-	-	4	3	2	6	7	15	4	3	-	3	6	
Total F	66	1	7	-	2	-	-	1	1	5	1	-	10	12	11	5	2	1	4	5	
Illegitimate M	1	-	-	-	-	-	-	-	-	-	-	-	-	-	-	1	-	-	-	-	
Still-births F	5	1	-	-	-	-	-	-	-	-	-	-	-	2	1	-	-	-	-	-	1

189

		Co. Fermanagh	Eniskillen N.B.	Eniskillen S.B.	Irvinestown N.B.	Lisnaskea S.B.	Co. Londonderry	Coleraine N.B.	Limavady S.B.	Portstewart N.B.	Coleraine S.B.	Limavady S.B.	Londonderry S.B.	Magherafelt S.B.	Londonderry C.B.	Belfast C.B.
Still births, M	10	-	2	4	4	28	1	-	2	2	5	11	7	24	73	
Total F	10	2	3	1	2	26	5	-	-	3	2	7	9	20	77	
Illegitimate M	-	-	-	-	-	2	-	-	-	-	-	2	-	-	4	
Still-births F	-	-	-	-	-	2	-	-	-	2	1	1	-	-	2	

Dr Baird - Dr Simpson - Dr Ald Hse

Defect theories

H.C. 1733
FORTY-FOURTH ANNUAL REPORT OF
THE REGISTRAR GENERAL
1965

Correction

PAGE 72

The number of deaths at all ages from malignant neoplasm of
the cervix uteri (detailed list number 171) *should read 50.*