

PARLIAMENT OF NORTHERN IRELAND

Forty-eighth
Annual Report of
the Registrar General
1969

*Presented pursuant to
Section 56 of the Marriages (Ireland) Act, 1844
Section 16 of the Registration of Marriages (Ireland) Act, 1863
Section 1(3) of the Births and Deaths Registration Act (Northern Ireland) 1967*

*Ordered by The House of Commons to be Printed
25th November 1970*

BELFAST

HER MAJESTY'S STATIONERY OFFICE

PRICE £1 10s 6d [£1.52½] NET

H.C. 2084

General Register Office
Fermanagh House
Ormeau Avenue
Belfast BT2 8HX
23 November 1970

TO THE RIGHT HONOURABLE
HERBERT V. KIRK, B.COM.SC., F.C.A.,
J.P., M.P.,
Minister of Finance for Northern Ireland

Sir,

I have the honour to submit the Forty-eighth Annual Report on the Births, Still-births, Deaths, and Marriages registered in Northern Ireland, together with Abstracts of the particulars of such registrations. The Report relates to the year ended 31st December 1969. The Abstracts have been prepared for presentation to Parliament, pursuant to the provisions of statutes governing the registration system. The Report draws attention to the salient features of the vital statistics contained in the Abstracts, and information is given relating to notification of infectious diseases, congenital abnormalities, migration and the weather.

I have the honour to be, Sir,

Your obedient Servant,

J. Y. MALLEY,

Registrar General of Births, Deaths, and
Marriages for Northern Ireland

TABLE OF CONTENTS

TEXT	<i>Page</i>
GENERAL NOTES	8
SUMMARY	9
SERIAL STATISTICS FOR NORTHERN IRELAND	10
COMPARATIVE STATISTICS, NORTHERN IRELAND, ENGLAND AND WALES, SCOTLAND AND THE IRISH REPUBLIC	11
POPULATION	12
MARRIAGES	
Number and rate	13
Ages at marriage	13
Method of celebration	13
LIVE BIRTHS	
Number and rate	15
Proportion of males to females	17
Illegitimate births	17
Multiple births	17
STILL-BIRTHS	
Number and rate	18
DEATHS	
Number and rate	20
Area mortality comparisons	22
Deaths in hospitals	22
Cause of death	22
Proportion of deaths from the principal causes	22
Deaths from the principal epidemic diseases	23
Influenza	24
Tuberculosis	24
Cancer	25
Cerebral haemorrhage, etc.	27
Heart diseases	27
Bronchitis	28
Pneumonia	28
Pregnancy and childbirth	28
Infant mortality	31
Neonatal mortality	31
Perinatal deaths	33
Mortality among illegitimate children	34
Violent deaths	35
CERTIFICATION OF DEATHS	38
LIFE TABLE	38
CONGENITAL MALFORMATIONS	40
MIGRATION	41
METEOROLOGY	42
ADMINISTRATION	
Introductory	46
Buildings licensed or registered for marriages	46
State of registration	46
Legitimacy Acts (N.I.), 1928 to 1961	46
Adoption of Children Act (N.I.), 1950	46
Searches and certificates	46
Verifications	47

ABSTRACTS

Abbreviations:—N.I.=Northern Ireland; Urb/Rur.=administrative urban and rural aggregates; Co.=county; C.B.=county borough; A.A.=administrative area of county.

<i>Abstract</i>	<i>Subject of abstract</i>	<i>Area for which statistics are given</i>	<i>Page</i>
1	Ages of the population according to the 1966 census	N.I., C.B.'s, Co.'s.	51
2	Marriages, by month of registration, 1969	N.I., C.B.'s, Co.'s.	52
3	Conjugal condition of persons contracting marriages, 1969	N.I., C.B.'s, Co.'s	52
4	Ages of men at marriage, 1969	N.I., C.B.'s, Co.'s.	53
5	Ages of women at marriage, 1969	N.I., C.B.'s, Co.'s.	53
6	Ages and conjugal conditions of persons married, 1969	N.I.	54
7	Ages in combination of men and women at marriage, 1969	N.I.	58
8	Live births, by sex, by quarters, 1969	N.I., C.B.'s, Co.'s.	59
9	Deaths, by sex, by quarters, 1969	N.I., C.B.'s, Co.'s.	59
10	Still-births, by sex, cause and period of gestation, 1969	N.I.	60
11	Details of births, still-births and deaths, by sex, in each administrative area, 1969, showing 1966 census population	C.B.'s, Co.'s, A.A.	62
12	Causes of death at different age-periods by detailed list numbers, 1969	N.I.	70
13	Deaths, by month of registration, by abbreviated list numbers, 1969	N.I.	148
14	Deaths, by sex at each year of age, by conjugal condition, 1969	N.I.	150
15A	Deaths, by sex and age-groups, by abbreviated list numbers, 1969	N.I.	152
15B	Distribution of deaths by cause per 1,000 deaths in certain age groups, by sex, 1969	N.I.	156
15C	Death rates per million living by sex and age, from principal cause, 1969	N.I.	158
16	Death rates, by sex and age-groups, 1926, 1937, 1950-1969	N.I.	160
17	Causes of death, by sex and age-periods, by abbreviated list numbers, 1969, and standardised mortality ratios	N.I., Urb/Rur., C.B.'s, Co.'s.	161
18	Deaths and death rates, at different age-periods, 1969	N.I.	184

<i>Abstract</i>	<i>Subject of abstract</i>	<i>Area for which statistics are given</i>	<i>Page</i>
19	Deaths from violent causes, by nature of injury, external cause, and sex 1969	N.I.	185
20	Deaths from non-transport accidents by age and sex, (a) by place of occurrence (b) while working, 1969	N.I.	186
21	Deaths from cancer, by sex and site, 1969	C.B.'s, Co.'s.	188
22	Infant mortality, by sex and age, 1966-1969	N.I., Urb/Rur., C.B.'s, Co.'s.	189
23	Illegitimate infant mortality, by sex and age, 1966-1969	N.I., Urb/Rur., C.B.'s, Co.'s.	189
24	Infant mortality, by cause, age and sex, also illegitimate infant mortality, by cause, 1969	N.I.	190
25	Infant mortality, by cause, sex and month of registration, 1969	N.I.	196
26	Nature of congenital malformations, by sex, type of birth and number of other children born to mother, 1969	N.I.	198
27	Nature of congenital malformations, by age of mother, 1969	N.I.	200
28	Children born (live and still) with congenital malformations, by sex, age of mother and number of other children born to mother, 1969	N.I.	203
29	Nature of congenital malformations, by month of birth, 1969	N.I.	204
30	Nature of congenital malformations, 1969	N.I., C.B.'s, Co.'s.	205
31A } 31B }	Notifications of certain infectious diseases, 1969	N.I., C.B.'s, Co.'s. A.A.'s.	206

DIAGRAMS

(Rates shown for Northern Ireland, England and Wales, Scotland and the Irish Republic.)

	<i>Page</i>
1 Marriage rates per 1,000 population	14
2 Live birth rates per 1,000 population	16
3 Death rates per 1,000 population	21
4 Death rates from cancer per 100,000 population	26
5 Maternal mortality rates per 1,000 live births	30
6 Infant mortality rates per 1,000 live births	32

GENERAL NOTES

The figures contained in this Report may be regarded as superseding the provisional figures already published for the year 1969 in the Registrar General's weekly and quarterly returns.

The value of the statistical information concerning deaths contained in the Registrar General's Annual Reports and other publications is to a large extent dependent on the degree of care and accuracy with which the members of the medical profession enter the required particulars on the form of medical certificate of the cause of death.

Throughout the Report, births and deaths have been recorded according to date of registration and not to date of occurrence. They have also been allocated to the district of normal residence, if in Northern Ireland, births having been assigned to the districts containing the normal residence of the parents, and deaths to the districts containing the normal residence of the deceased persons. Events occurring in Northern Ireland relating to persons whose normal residence is outside Northern Ireland have been assigned to the district of occurrence.

Rates are assessed per 1,000 of the estimated home population as at 30 June unless otherwise stated. Marriage rates relate to the number of marriages solemnised, not to the number of persons married.

Comparisons with rates (births, deaths, etc.) recorded in other parts of the British Isles are included in several tables and diagrams. These comparisons are substantially correct but it should be remembered that (with the exception of Diagram 3) they are crude rates only and take no account of changes in or differences between the age and sex structure of the populations.

Generally speaking, the classifications adopted for the purposes of this Report are the Detailed and Abbreviated Lists contained in the "Manual of the International Statistical Classification of Diseases, Injuries and Causes of Death, 1965."

The term cancer, where used, refers to all malignant neoplasms and neoplasms of the lymphatic and haematopoietic tissues, except Hodgkin's disease, leukaemia and aleukaemia (I.S.C. Nos. 201, 204-207).

Where more than one cause of death is reported, the death is classified according to the underlying cause, i.e. the disease or injury which initiated the train of morbid events leading directly to death. This method of classification is followed even if the deceased may have recovered from the underlying cause long before the date of death.

In the text and tables the term "neonatal mortality" relates to deaths of children under 4 weeks of age and the term "infant mortality" to deaths of all children (including neonatal) under 1 year of age. Perinatal deaths are deaths of infants under one week plus still-births.

In general in the tables and abstracts, dots (·) are used to indicate "none", and dashes (—) are used to indicate that information cannot be given or that the headings are not applicable.

REPORT 1969

SUMMARY

The rates for marriage and deaths were higher and the rates for live and still-births lower than in 1968.

The following figures indicate the general trend of marriages, births and deaths over the past thirty years. More detailed comparisons will be found in Tables A and A1.

		1939	1959	1968	1969
Estimated population		1,295,000	1,407,700	1,502,000	1,512,500
Marriages	Number	9,185	9,610	11,240	11,587
	Rate	7.1	6.8	7.5	7.7
Live births	Number	25,240	30,809	33,173	32,428
	Rate	19.5	21.9	22.1	21.4
Illegitimate live births	Number	1,187	744	1,245	1,210
Still-births	Number	*	*	541	502
	Rate†	*	*	16	15
Deaths	Number	17,542	15,403	15,933	16,338
	Rate	13.5	10.9	10.6	10.8
Perinatal	Number	*	*	992	947
	Rate†	*	*	29	29
Neo-natal	Number	799	606	522	514
	Rate‡	32	20	16	16
Infant	Number	1,779	875	796	790
	Rate‡	70	28	24	24
Maternal	Number	96	17	9	5
	Rate	3.80	0.6†	0.3†	0.2†
Deaths from					
Heart disease (all forms)		3,757	5,409	5,707	5,919
Cerebral haemorrhage etc.		1,363	2,086	2,324	2,327
Cancer (all sites)		1,721	2,258	2,672	2,694
Lung cancer		53	346	525	544
Road vehicle accidents (E810-827)		*	177	224	240
Accidents in the home		*	148	151	169
Other violent causes		592	210	264	240
Inquests held		530	777	564	613

*Not available. †Rate per 1,000 births (live and still).

||All violent deaths.

‡Rate per 1,000 live births.

TABLE A. Northern Ireland: Population, marriages, live births and deaths, 1956-1969, with quinquennial averages from 1911.

YEAR	Estimated mid-year population	Marriages	Live births (total)	Illegitimate live births	Deaths	Deaths of infants under 1 year of age	Still-Births
1911-15	1,238,000	7,535	29,675	1,296	21,929	3,030	—
1916-20	1,227,000	8,250	27,560	1,258	22,128	2,620	—
1921-25	1,250,000	7,873	29,104	1,248	19,594	2,392	—
1926-30	1,240,000	7,328	26,418	1,249	18,403	2,083	—
1931-35	1,258,000	7,806	25,098	1,259	18,026	1,966	—
1936-40	1,287,000	9,073	25,533	1,178	18,369	1,970	—
1941-45	1,304,000*	10,751	29,592	1,560	17,478*	2,169	—
1946-50	1,350,000*	9,396	29,764	1,124	16,039*	1,423	—
1951-55	1,383,000	9,359	28,798	838	15,557	1,054	—
1956	1,396,600	9,359	29,489	790	14,858	850	—
1957	1,398,500	9,391	30,108	731	15,187	869	—
1958	1,402,300	9,257	30,301	709	15,132	850	—
1959	1,407,700	9,610	30,809	744	15,403	875	—
1960	1,419,800	9,881	31,989	815	15,296	870	—
1956-60	1,405,000	9,500	30,539	758	15,175	863	—
1961	1,427,400	9,861	31,915	786	16,108	877	727
1962	1,435,400	9,842	32,565	774	15,226	864	745
1963	1,446,000	10,155	33,414	879	15,899	902	663
1964	1,458,000	10,614	34,345	1,015	15,354	904	680
1965	1,469,000	10,452	33,890	995	15,551	849	660
1961-65	1,447,000	10,185	33,226	890	15,628	879	695
1966	1,478,000	10,735	33,228	1,028	16,441	849	550
1967	1,491,000	10,924	33,415	1,205	14,671	785	594
1968	1,502,000	11,240	33,173	1,245	15,933	796	541
1969	1,512,500	11,587	32,428	1,210	16,338	790	502

TABLE A1. Northern Ireland: Annual marriage, birth and death rates and death rates of infants under 1 year per 1,000 live births, 1956-1969 with quinquennial averages from 1911.

YEAR	Rates per 1 000 of estimated population			Illegitimate live births per cent. of total live births	Death rates of infants under 1 year of age per 1,000 live births	Still-birth rates per 1,000 births (live and still)
	Marriages	Live births	Deaths			
1911-15	6.1	24.0	17.7	4.37	102	—
1916-20	6.7	22.5	18.0	4.56	95	—
1921-25	6.3	23.1	15.6	4.29	82	—
1926-30	5.9	21.2	14.8	4.73	79	—
1931-35	6.2	20.0	14.3	5.02	78	—
1936-40	7.1	19.8	14.3	4.61	77	—
1941-45	8.2	22.7	13.4*	5.27	73	—
1946-50	7.0	22.0	11.9*	3.78	48	—
1951-55	6.8	20.8	11.3	2.91	37	—
1956	6.7	21.1	10.6	2.68	29	—
1957	6.7	21.5	10.9	2.43	29	—
1958	6.6	21.6	10.8	2.34	28	—
1959	6.8	21.9	10.9	2.41	28	—
1960	7.0	22.5	10.8	2.55	27	—
1956-60	6.8	21.7	10.8	2.48	28	—
1961	6.9	22.4	11.3	2.46	27	22
1962	6.9	22.7	10.6	2.38	27	22
1963	7.0	23.1	11.0	2.63	27	19
1964	7.3	23.6	10.5	2.96	26	19
1965	7.1	23.1	10.6	2.94	25	19
1961-65	7.0	23.0	10.8	2.67	26	20
1966	7.3	22.5	11.1	3.09	26	16
1967	7.3	22.4	9.8	3.61	23	17
1968	7.5	22.1	10.6	3.75	24	16
1969	7.7	21.4	10.8	3.73	24	15

*Statistics of population and deaths for the years 1941-49 relate to civilians only.

TABLE B. Comparative statistics for Northern Ireland, England and Wales, Scotland, and the Irish Republic, 1926, 1937, 1951, 1961, 1965-1969.

MARRIAGE RATES PER 1,000 OF POPULATION				
Years	Northern Ireland	England and Wales	Scotland	Irish Republic
1926	5.8	7.2	6.4	4.6
1937	6.7	8.8	7.7	5.0
1951	6.9	8.2	8.1	5.4
1961	6.9	7.5	7.8	5.4
1965	7.1	7.8	7.8	5.9
1966	7.3	8.0	8.1	5.8
1967	7.3	8.0	8.1	6.1
1968	7.5	8.4	8.4	6.5
1969	7.7	8.1*	8.3*	6.8*

LIVE BIRTH RATES PER 1,000 OF POPULATION				
Years	Northern Ireland	England and Wales	Scotland	Irish Republic
1926	22.5	17.8	21.1	20.6
1937	19.8	14.9	17.6	19.2
1951	20.7	15.4	17.7	21.2
1961	22.4	17.6	19.5	21.2
1965	23.1	18.1	19.3	22.3
1966	22.5	17.7	18.6	21.6
1967	22.4	17.2	18.6	21.1
1968	22.1	16.9	17.4	21.0
1969	21.4	16.3*	17.4*	21.5*

DEATH RATES PER 1,000 OF POPULATION				
Years	Northern Ireland	England and Wales	Scotland	Irish Republic
1926	15.0	11.6	13.1	14.1
1937	15.1	12.4	13.9	15.3
1951	12.8	12.5	12.9	14.3
1961	11.3	12.0	12.3	12.3
1965	10.6	11.5	12.1	11.5
1966	11.1	11.7	12.3	12.1
1967	9.8	11.2	11.5	10.8
1968	10.6	11.9	12.2	11.4
1969	10.8	11.8*	12.3*	11.5*

PERINATAL, NEONATAL, AND INFANT MORTALITY RATES											
Years	Northern Ireland			England and Wales			Scotland			Irish Republic	
	†Peri-natal	§Neo-natal	§Infant	†Peri-natal	§Neo-natal	§Infant	†Peri-natal	§Neo-natal	§Infant	§Neonatal	§Infant
1926	—	34	85	—	32	70	—	36	83	27	74
1937	—	36	77	60	30	58	—	38	80	30	73
1951	—	25	41	38	19	30	44	22	37	25	46
1961	38	19	27	32	15	21	36	18	26	21	31
1965	35	18	25	27	13	19	31	16	23	17	25
1966	31	17	26	26	13	19	29	15	23	16	25
1967	31	16	23	25	13	18	27	14	21	16	24
1968	29	16	24	25	12	18	26	13	21	14	21
1969	29	16	24	23*	12*	18*	25*	14*	21*	14*	21*

*Provisional.

†Per 1,000 births (live and still) § Per 1,000 live births.

POPULATION

The population of Northern Ireland estimated as at 30 June, 1969 was 1,512,500 persons, an increase of 10,500 over the mid 1968 figure. This estimate, comprising civilians and members of H.M. Forces stationed in Northern Ireland, is based on the census taken on 9th October, 1966 (1,484,775 persons) revised to allow for natural increase and net migration. During the year ended 30 June, 1969, the natural increase of 16,800 (approx.) was off-set by net migration of 6,300 (approx.) Further details regarding migration are shown on page 41.

TABLE C. *Populations of counties, county boroughs and urban and rural areas as recorded at the censuses of 1901, 1926, 1951 and 1966, and as estimated at mid-year 1969.*

AREA	Census 1901	Census 1926	Census 1951	Census 1966	Mid-year estimate 1969
Northern Ireland	1,236,952	1,256,561	1,370,921	1,484,775	1,512,500
Total urban areas	530,576	637,719	728,297	789,881	839,630
Total rural areas	706,376	618,842	642,624	694,894	672,870
Belfast County Borough	349,180	415,151	443,671	398,405	385,900
Londonderry County Borough	39,892	45,159	50,092	55,694	55,000
Counties:					
Antrim	196,090	191,643	231,149	313,991	333,800
Armagh	125,392	110,070	114,254	125,164	128,200
Down	205,889	209,228	241,181	286,631	300,800
Fermanagh	65,430	57,984	53,044	49,886	49,900
Londonderry†	104,512	94,534	105,448	118,964	122,300
Tyrone	150,567	132,792	132,082	136,040	136,600

†Excluding County Borough.
N.B.—1966 Census figures by administrative areas are given in Abstract 11.

TABLE C1. *Northern Ireland: Sex and age distribution of home population as estimated at 30 June, 1969 and percentage of total population in each age-group.*

Age-group	Persons	%	Males	%	Females	%
Years						
0-14	453,700	30.0	233,400	31.6	220,300	28.4
15-64	897,100	59.4	437,900	59.3	459,200	59.3
65+	161,700	10.6	66,500	9.1	95,200	12.3
0-4	161,300	10.7	83,200	11.3	78,100	10.1
5-9	154,800	10.2	79,700	10.8	75,100	9.7
10-14	137,600	9.1	70,500	9.5	67,100	8.6
15-19	126,300	8.4	64,300	8.7	62,000	8.0
20-24	110,000	7.3	54,100	7.3	55,900	7.2
25-29	92,000	6.1	45,100	6.1	46,900	6.1
30-34	84,600	5.6	41,700	5.7	42,900	5.5
35-39	83,000	5.5	40,500	5.5	42,500	5.5
40-44	84,500	5.6	40,900	5.5	43,600	5.6
45-49	88,600	5.9	43,100	5.8	45,500	5.9
50-54	77,800	5.1	37,500	5.1	40,300	5.2
55-59	80,000	5.3	38,300	5.2	41,700	5.4
60-64	70,300	4.6	32,400	4.4	37,900	4.9
65-69	59,700	3.9	26,100	3.5	33,600	4.3
70-74	45,600	3.0	18,900	2.6	26,700	3.5
75-79	29,500	2.0	11,600	1.6	17,900	2.3
80-84	17,100	1.1	6,400	0.9	10,700	1.4
85+	9,800	0.6	3,500	0.5	6,300	0.8
TOTALS	1,512,500	100.0	737,800	100.0	774,700	100.0

The 1966 Census population by age and sex for Northern Ireland and for counties and county boroughs is given in Abstract 1.

MARRIAGES

Number and rate Marriages registered during the year numbered 11,587 giving a rate of 7.66 per 1,000 population. The corresponding number and rate for 1968 were 11,240 and 7.48 respectively. In 10,967 (94.6 per cent.) of the total marriages both contracting parties were single; in 408 (3.5 per cent.) one or both were widowed and in 249 (2.1 per cent.) one or both were divorced. Of every 1,000 persons married, 12 were previously divorced. This rate is two above that for 1968; comparative rates for the years 1959 and 1949 were 7 and 11 respectively. Further details are given in Abstracts 3 and 6.

The number of marriages celebrated in each month in 1969 was as follows:

January . . . 496	April . . . 1,077	July . . . 1,429	October . . . 901
February . . . 552	May . . . 605	August . . . 1,573	November . . . 598
March . . . 780	June . . . 1,246	September . . . 1,593	December . . . 737
Qtrs.: 1st . . . 1,828	2nd . . . 2,928	3rd . . . 4,595	4th . . . 2,236

This shows that the period July to September was the most popular quarter for weddings, September heading the monthly totals with 1,593. January was the least popular month.

Ages at marriage Although the most popular age for marriage was 22 years for men and 20 years for women, the arithmetical average age of men marrying in 1969 was 26.1 and of women 23.9. During 1968 this age was 26.2 among men and 23.8 among women. In 1959, the average age was 28.3 for men and 25.3 for women. The mean age at marriage of persons marrying for the first time in 1969 was 25.2 years for men and 23.2 years for women. Of the contracting parties 13.4 per cent. of the husbands and 30.2 per cent. of the wives were minors, the relative figures for 1959 being 7.8 per cent. and 25.0 per cent. Further statistics will be found in Abstracts 4, 5, 6 and 7.

Method of celebration Table D shows the marriages registered during the years 1927, 1937, 1951 and 1962 to 1969 according to the form of celebration and Table D1 gives further details of marriages in 1969.

Marriages taking place in registrars' offices in the year under review represented 5.3 per cent. of the total marriages as compared with 4.6 in the previous year.

TABLE D. Northern Ireland: Marriages registered according to form of celebration, 1927, 1937, 1951, 1962-1969.

YEAR	Roman Catholic	Presbyterian	Church of Ireland	Methodist	Other denominations	In Registrars' Offices	Total marriages registered	Total marriage rate per 1,000 of estimated population
1927	2,091	2,074	2,150	235	237	388	7,175	5.74
1937	2,396	2,473	2,426	426	255	647	8,623	6.73
1951	2,723	2,975	2,270	446	306	694	9,414	6.86
1962	3,249	2,987	2,285	486	354	481	9,842	6.86
1963	3,405	3,031	2,247	534	381	557	10,155	7.02
1964	3,672	3,130	2,343	522	294	653	10,614	7.28
1965	3,574	3,165	2,264	533	369	547	10,452	7.12
1966	3,707	3,207	2,338	582	356	545	10,735	7.26
1967	3,913	3,204	2,328	566	444	469	10,924	7.33
1968	4,107	3,178	2,410	587	438	520	11,240	7.48
1969	4,325	3,217	2,399	582	446	618	11,587	7.66

DIAGRAM 1. Marriage rates (crude) in Northern Ireland, England and Wales, Scotland and the Irish Republic, 1942-69.
Rate per 1,000 population.

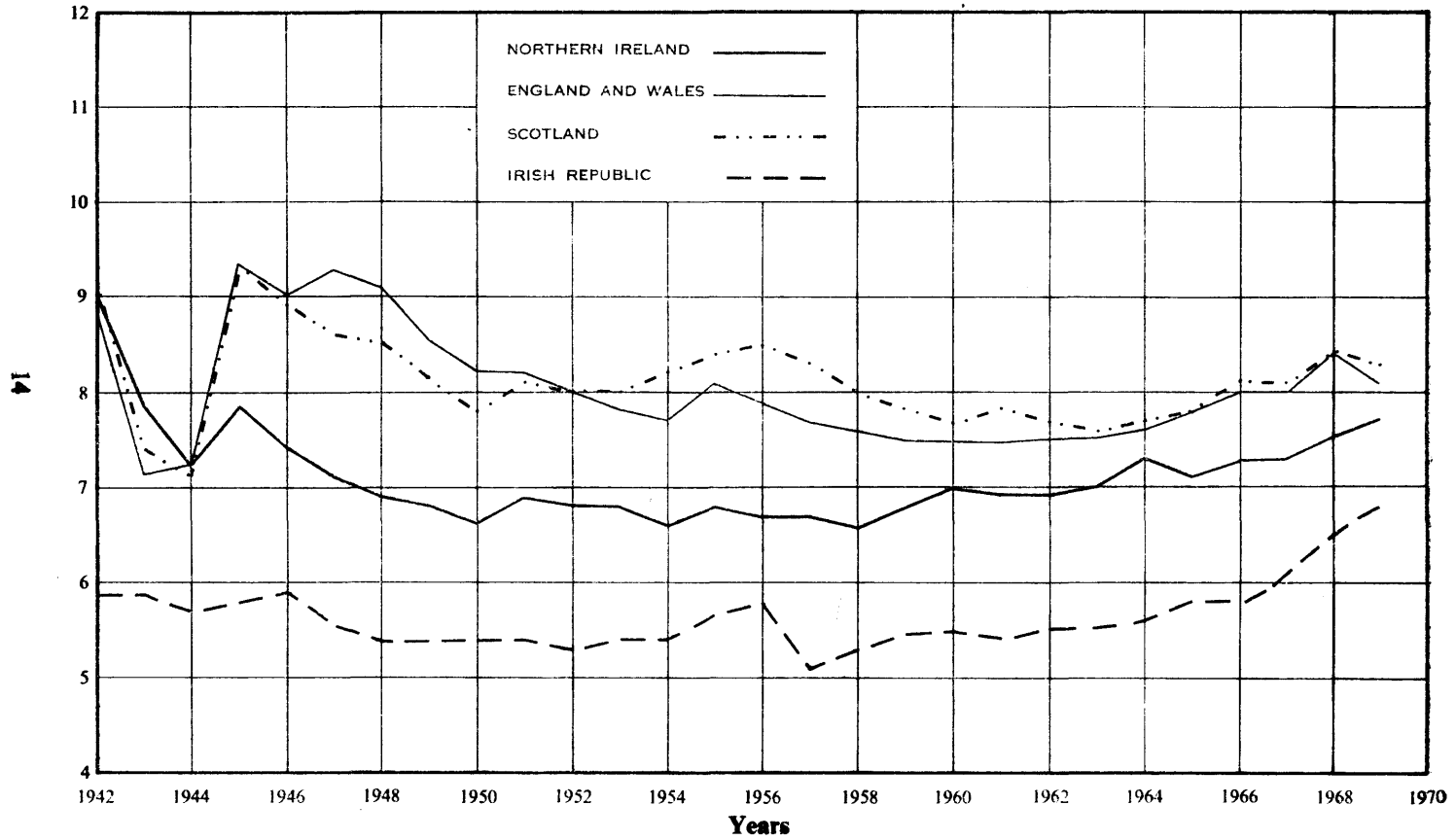

TABLE D1. Northern Ireland: Marriages registered by area and method of celebration, 1969.

AREA	Total Marriages	Roman Catholic	Presbyterian		Church of Ireland		Methodist			In Registrars' Offices	Other denominations	
			By Licence	By Special Licence	After Banns	By Licence	By Special Licence	By Licence or Certificate	By Special Licence		By Licence or Certificate	By Special Licence
Northern Ireland	11,587	4,325	3,142	75	57	2,306	36	500	82	618	421	25
Belfast Co. Boro'	3,591	1,005	933	28	24	647	16	272	58	378	216	14
L'derry Co. Boro'	510	375	62	3	—	47	3	6	3	10	1	—
Antrim	2,209	690	831	19	7	394	6	72	8	94	84	4
Armagh	1,001	467	158	3	1	268	4	47	4	20	29	—
Down	2,061	679	722	14	21	425	4	58	7	68	56	7
Fermanagh	341	179	11	—	3	120	—	24	2	1	1	—
*Londonderry	868	362	249	4	—	190	3	4	—	34	22	—
Tyrone	1,006	568	176	4	1	215	—	17	—	13	12	—

*Excluding Co. Borough.

LIVE BIRTHS

Number and rate Live births registered during 1969 numbered 32,428, 745 fewer than in 1968. The birth rate was 21.4 per 1,000 of the estimated population, being 0.7 below the rate for 1968. This is the first time since 1955 that it was not the highest of the countries of the British Isles.

The monthly incidence of births was as follows:

January	. 3,039	April	. 2,821	July	. 2,873	October	. 2,867
February	. 2,469	May	. 2,924	August	. 2,552	November	. 2,309
March	. 2,639	June	. 2,823	September	. 2,733	December	. 2,379
Qtrs.: 1st	. 8,147	2nd	. 8,568	3rd	. 8,158	4th	. 7,555

Compared with 1968, the first, third and fourth quarters showed decreases of 415, 295 and 155 respectively whilst the second showed an increase of 120.

TABLE E. Northern Ireland: Live births, numbers and rates by area, 1966-1969.

AREA	Number				Rate per 1,000 of the population			
	1966	1967	1968	1969	1966	1967	1968	1969
Northern Ireland	33,228	33,415	33,173	32,428	22.5	22.4	22.1	21.4
All urban areas	17,607	17,697	17,516	18,009	22.4	22.2	21.9	21.4
All rural areas	15,621	15,718	15,657	14,419	22.6	22.7	22.3	21.4
Belfast County Borough	8,316	7,997	7,630	7,173	20.6	20.1	19.2	18.6
Londonderry County Borough	1,578	1,531	1,493	1,402	28.7	27.5	27.1	25.5
County Antrim	7,301	7,628	7,680	7,566	23.9	24.0	23.5	22.7
County Armagh	2,956	2,896	2,985	2,939	24.1	23.0	23.5	22.9
County Down	5,795	6,029	5,978	5,957	20.4	20.9	20.2	19.8
County Fermanagh	967	992	1,011	933	18.7	20.0	20.2	18.7
*County Londonderry	3,032	3,086	3,099	3,204	25.4	25.7	25.5	26.2
County Tyrone	3,283	3,256	3,297	3,254	24.1	24.0	24.2	23.8

*Excluding County Borough.

DIAGRAM 2. Birth rates (crude) in Northern Ireland, England and Wales, Scotland and the Irish Republic, 1942-69.
Rate per 1,000 population.

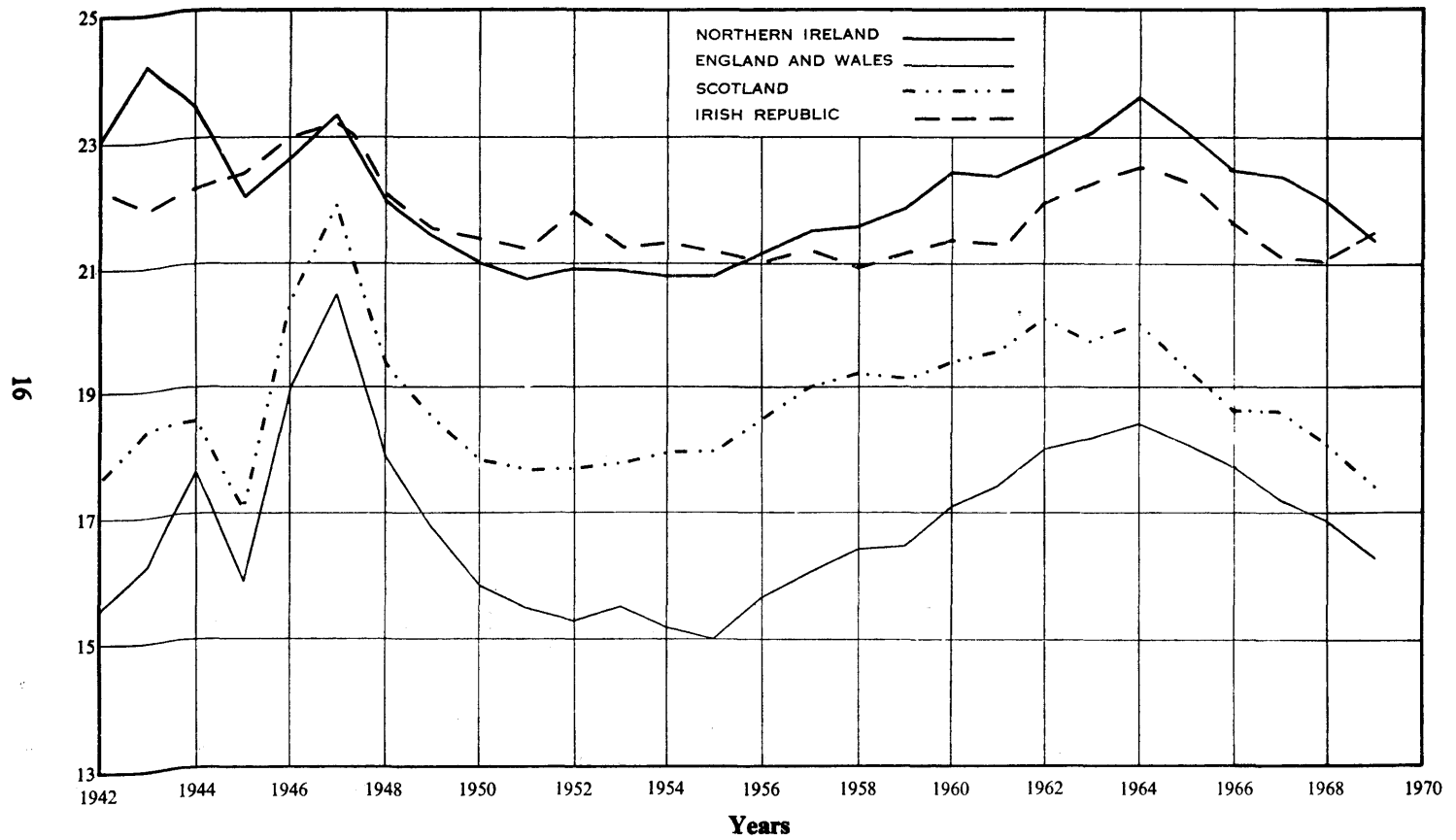

Births registered during 1969, where the normal residence of the parents was outside Northern Ireland, numbered 301 as compared with 310 in 1968. In 161 cases an address in the Irish Republic was given, and of these, 92 births occurred in hospitals: the 1968 figures were 165 and 96 respectively. In 12 cases the parents were itinerants having no fixed abode and all of these births took place in hospitals.

Proportion of males to females Births of males in Northern Ireland in 1969 numbered 16,600 and those of females 15,828, the proportion of male to female births being 1,049 to 1,000. The corresponding proportions for each of the five years 1964–68 were 1,053, 1,094, 1,090, 1,057 and 1,070 respectively.

Illegitimate births The number of illegitimate births was 1,210. This was 35 less than in 1968. The proportion to total live births (3.73 per cent.) was 0.02 below that for the previous year. In England and Wales, Scotland and the Irish Republic, the illegitimate births as percentages of the total live births in the year 1969 were (provisionally) 8.4, 7.5 and 2.6 respectively.

TABLE E1. *Northern Ireland: Illegitimate live births by area, 1966–69.*

AREA	Number of illegitimate births				Illegitimate births as percentage of total live births			
	1966	1967	1968	1969	1966	1967	1968	1969
Northern Ireland	1,028	1,205	1,245	1,210	3.1	3.6	3.8	3.7
All urban areas	567	695	700	754	3.2	3.9	4.0	4.2
All rural areas	461	510	545	456	3.0	3.2	3.5	3.2
Belfast County Borough	286	352	386	392	3.4	4.4	5.1	5.5
Londonderry County Borough	38	52	57	61	2.4	3.4	3.8	4.4
County Antrim	221	258	255	246	3.0	3.4	3.3	3.3
County Armagh	78	94	82	74	2.6	3.2	2.7	2.5
County Down	151	180	168	158	2.6	3.0	2.8	2.7
County Fermanagh	40	35	50	48	4.1	3.5	4.9	5.1
*County Londonderry	121	110	122	123	4.0	3.6	3.9	3.8
County Tyrone	93	124	125	108	2.8	3.8	3.8	3.3

*Excluding County Borough

Multiple births Up to and including 1960, the birth of one live and one still-born infant was regarded as a single birth and the birth of two live infants and one still-born infant as a twin birth. Since 1961 still-births have been registered and these are now being taken into account to obtain accurate figures for single and multiple births. Of the 32,428 live births, 31,665 were the product of single pregnancies, 754 of twin pregnancies and 9 of triple pregnancies. Table E2 gives the multiplicity of all births.

TABLE E2. *Northern Ireland: Multiple births, 1969.*

Pregnancy	Product	Con- finements	Live births	Still-births
Single	1 live born	31,665	31,665	—
	1 still-born	478	—	478
Twin	2 live born	369	738	—
	1 live born, 1 still-born	16	16	16
„	2 still-born	4	—	8
Triple	3 live born	3	9	—
	2 live born, 1 still-born	„	„	„
	1 live born, 2 still-born	„	„	„
„	3 still-born	„	—	„
TOTALS		32,535	32,428	502

STILL-BIRTHS

Number and rate The number of still-births registered in 1969 was 502 giving a rate of 15 per 1,000 births (live and still). The relative numbers and rates for the period 1966-1969 are shown in Table F. Comparative 1969 figures in England and Wales and Scotland were 10,654 and 13 and 1,283 and 12 respectively. Still-birth registration is not in operation in the Irish Republic.

TABLE F. *Northern Ireland: Still-births and rates per 1,000 births (live and still) by area 1966-1969.*

AREA	Number of still-births				Rate per 1,000 live and still-births			
	1966	1967	1968	1969	1966	1967	1968	1969
Northern Ireland	550	594	541	502	16	17	16	15
All urban areas	325	334	311	280	18	19	17	15
All rural areas	225	260	230	222	14	16	14	15
Belfast County Borough	164	156	160	121	19	19	21	17
Londonderry County Borough	46	31	23	16	28	20	15	11
County Antrim	99	135	107	116	13	17	14	15
County Armagh	40	47	39	49	13	16	13	16
County Down	92	112	106	95	16	18	17	16
County Fermanagh	20	18	12	14	20	18	12	15
*County Londonderry	43	48	41	46	14	15	13	14
County Tyrone	46	47	53	45	14	14	16	14

*Excluding County Borough.

Abstract 11 shows the numbers of still-births in administrative areas by sex. The number of still-born children who would have been illegitimate had they been born alive was 29 representing 5.8 per cent. of all still-births. Twenty-four of the still-births were the product of multiple confinements further particulars of which will be found in Table E2 on page 17. In 339 cases the births occurred after a period of less than 37 weeks gestation or the weight of the foetus was not more than 5½ lbs. Of the 502 still-births 422 were certified by doctors, 77 by mid-wives and 3 by coroners. Post-mortem examinations were held in 141 cases. Abstract 10 shows still-births by cause, sex and period of gestation. The percentage of still-births which occurred in hospitals in 1969 was 97.0 compared with 95.6 per cent. in 1968.

TABLE F1. *Northern Ireland: Still-births in hospitals etc., and parity* of mother 1969.*

PLACE OF CONFINEMENT	TOTAL STILL-BIRTHS	PARITY OF MOTHER											Not stated
		0	1	2	3	4	5	6	7	8	9	10 and over	
In hospital	487	143	89	73	43	33	24	19	12	8	7	11	25
In own homes, nursing homes and all other places	15	1	3	2	1	.	.	.	1	.	.	.	7
TOTAL	502	144	92	75	44	33	24	19	13	8	7	11	32

*Parity has been taken to mean the number of children born (live and still) to the mother as the result of previous pregnancies.

Congenital malformations caused 114 still-births (i.e. 22.7 per cent. of the total). This group was also the main cause in 1968 when the corresponding figures were 150 and 27.7 respectively.

TABLE F2. Northern Ireland: Still-births by age and parity* of mother 1969.

Age of mother	Total still-births	Parity* of mother											
		0	1	2	3	4	5	6	7	8	9	10 and over	not stated
ALL AGES	502	144	92	75	44	33	24	19	13	8	7	11	32
Age unknown	3	3
Under 16 years
16 years—	1	1
17 years—	6	4	2
18 years—	7	5	1	1
19 years—	13	10	1	2
20-24 years	115	61	23	19	2	2	8
25-29 „	127	39	35	23	14	5	4	.	.	2	.	.	5
30-34 „	109	16	19	15	18	10	11	5	6	1	3	.	5
35-39 „	86	7	11	14	8	10	6	9	4	4	3	7	3
40-44 „	33	2	2	4	2	5	3	5	3	1	1	3	2
45 years and over	2	1	1	.

*See definition at foot of table F1.

DEATHS

Number and rate The number of deaths recorded during the year 1969 and the death rate per 1,000 of the population were 16,338 and 10.8 respectively. The comparable figures for 1968 were 15,933 and 10.6

The monthly incidence of deaths was as follows:

January	. 1,776	April	. 1,408	July	. 1,163	October	. 1,251
February	. 1,433	May	. 1,310	August	. 1,078	November	1,225
March	. 1,718	June	. 1,188	September	1,184	December	1,604
Qtrs.: 1st	. 4,927	2nd	. 3,906	3rd	. 3,425	4th	. 4,080

Of the total deaths 8,608 were of males and 7,730 were of females, the equivalent annual death rates being 11.7 and 10.0 per 1,000 of the male and female estimated populations, respectively. The corresponding rates for 1968 were 11.2 and 10.0.

According to the ages stated to registrars, 894 (5.5 per cent.) of the total deaths were of children under 5 years of age and 11,050 (67.6 per cent.) were of persons aged 65 and upwards. There were 153 deaths of persons (51 males and 102 females) aged 95 and upwards and of this number there were two males at 100 years, and four females at 100 years, one at 102 and two at 103.

Table G gives a partial analysis of deaths by age for each sex and the percentage of the total deaths in each group.

TABLE G. Northern Ireland: Deaths by sex and certain age-groups and as percentage of total deaths, 1969.

		Total	Under 1 year	1-14 years	15-44 years	45-64 years	65 years and over
Number of deaths	P	16,338	790	209	701	3,588	11,050
	M	8,608	464	122	445	2,222	5,355
	F	7,730	326	87	256	1,366	5,695
Percentage of total deaths	P	100	4.8	1.3	4.3	22.0	67.6
	M	100	5.4	1.4	5.2	25.8	62.2
	F	100	4.2	1.1	3.3	17.7	73.7

TABLE H. Northern Ireland: Deaths and death rates by area, 1966-1969.

AREA	Number of deaths				Death rate per 1,000 of population			
	1966	1967	1968	1969	1966	1967	1968	1969
Northern Ireland	16,441	14,671	15,933	16,338	11.1	9.8	10.6	10.8
All urban areas	9,207	8,163	8,868	9,428	11.7	10.2	11.1	11.2
All rural areas	7,234	6,508	7,065	6,910	10.5	9.4	10.1	10.3
Belfast County Borough	5,083	4,345	4,811	4,829	12.6	10.9	12.3	12.5
Londonderry County Borough	580	512	543	559	10.6	9.2	9.9	10.2
County Antrim	3,114	2,823	2,907	3,113	10.2	8.9	8.9	9.3
County Armagh	1,279	1,258	1,296	1,361	10.4	10.0	10.2	10.6
County Down	3,165	2,771	3,132	3,245	11.1	9.6	10.6	10.8
County Fermanagh	602	577	644	583	11.7	11.6	12.9	11.7
*County Londonderry	1,162	1,051	1,127	1,164	9.7	8.8	9.3	9.5
County Tyrone	1,456	1,334	1,473	1,484	10.7	9.9	10.8	10.9

*Excluding County Borough.

DIAGRAM 3. Death rates (standardised) in Northern Ireland, England and Wales, Scotland and the Irish Republic, 1942-69
Rate per 1,000 population.

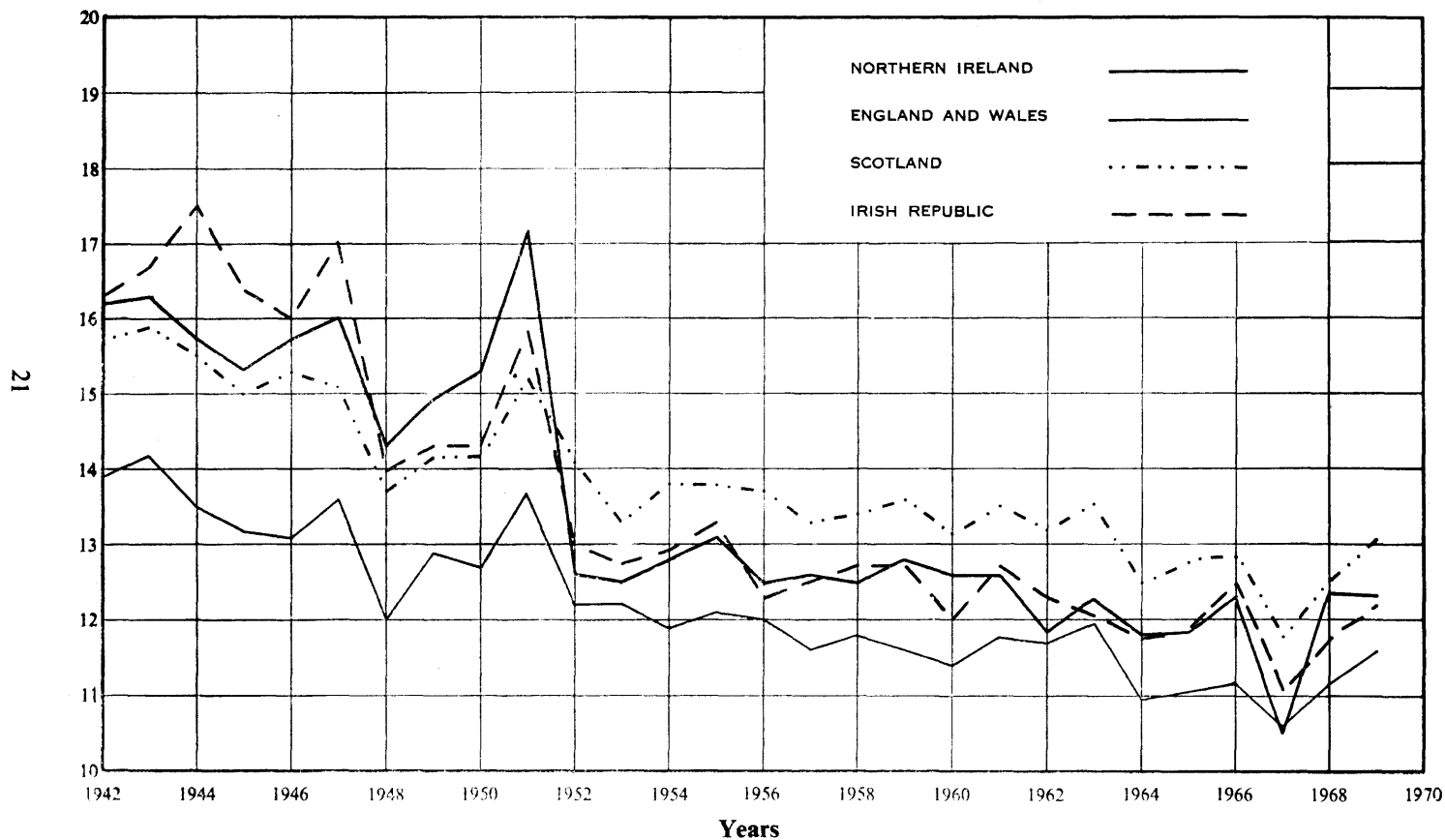

Area mortality comparisons Indices of mortality by sex and principal cause on an age-standardised basis are presented for the first time with the addition of Standardised Mortality Ratios (S.M.R.) to Abstract 17 of this year's Report. The S.M.R. shows the number of deaths registered in each area as a percentage of those which would have been expected in that area had the age-specific death rates of the total Northern Ireland population operated in the corresponding population age-groups of that area.

Deaths in hospitals The number of deaths occurring in hospitals in each of the years 1960–1969 is shown in Table J. Of the deaths registered in 1969, 56.2 per cent. took place in hospitals (3.6 per cent. in mental hospitals). It will be seen from Table J that the proportion of deaths occurring in hospitals has been increasing steadily through the years, with the exception of the years 1963 and 1966. The proportion of deaths occurring in institutions in 1939 amounted to 28.2 per cent. of the total deaths.

TABLE J. Northern Ireland: Deaths in hospitals, 1960–1969.

	1960	1961	1962	1963	1964	1965	1966	1967	1968	1969
Number of deaths in:										
Mental hospitals	673	721	684	610	442	638	542	515	584	584
Other hospitals	6,776	7,261	7,034	7,100	7,603	7,723	8,135	7,530	8,165	8,591
Elsewhere	7,847	8,126	7,508	8,189	7,309	7,190	7,764	6,626	7,184	7,163
Total deaths	15,296	16,108	15,226	15,899	15,354	15,551	16,441	14,671	15,933	16,338
Percentage of deaths in hospitals	48.7	49.6	50.7	48.5	52.4	53.8	52.8	54.8	54.9	56.2

Cause of death Where more than one cause of death is reported the death is classified to the underlying cause, i.e., the starting point in the sequence of events leading to death. See General Notes on page 8.

Proportion of deaths from principal causes Abstract 15B sets out the causes of death as proportions per 1,000 of the total deaths in certain age-groups by sex. Heart diseases continued to bear by far the greatest proportion of the total deaths; other diseases having a high proportion were cancer, cerebrovascular disease (mainly cerebral thrombosis and cerebral haemorrhage) and respiratory diseases.

At ages under one year congenital malformations, premature birth, and pneumonia were the principal causes of death.

Between the ages of one and ten the highest proportions were caused by accidents, congenital malformations, cancer, Hodgkin's disease and leukaemia and pneumonia.

Between the ages of ten and twenty-four, accidents caused by far the largest proportion of deaths. The proportions from cancer, congenital malformations and Hodgkin's disease and leukaemia were also high.

Between the ages of twenty-five and forty-four the sequence was cancer, heart diseases, accidents, suicide and cerebrovascular disease.

From age forty-five the pattern was heart diseases followed by cancer, cerebrovascular disease and respiratory diseases.

Table K shows, for each of the principal causes, the numbers of deaths and the death rates for each year since 1966.

Deaths from the principal epidemic diseases A total of 151 deaths (0.10 per 1,000 population) fell within this group. Of these, 89 were caused by influenza, 53 by diarrhoeal diseases of children under 2 years of age, 4 by whooping cough, 4 by measles, and 1 by dysentery. No deaths resulted from the other diseases comprising this group, viz., diphtheria, smallpox, typhus, typhoid fever, scarlet fever, paratyphoid fever and acute poliomyelitis.

The number of deaths from the principal epidemic diseases in 1968 was 114 and the relative rate was 0.08. The higher incidence of deaths from diarrhoeal diseases in children under 2 years of age in 1969 accounted for the increase in deaths in this group.

TABLE K. Northern Ireland: Causes of death and death rates per 100,000 of estimated population, 1966-1969.*

Abbreviated List Nos.	CAUSES OF DEATH	Number of deaths				Rate per 100,000 population			
		1966	1967	1968	1969	1966	1967	1968	1969
B1	Cholera
B2	Typhoid fever
B3	Bacillary dysentery and amoebiasis	.	1	2	1	.	0.1	0.1	0.1
B4	Enteritis and other diarrhoeal diseases	47	51	35	64	3.2	3.4	2.3	4.2
B5	Tuberculosis of respiratory system	52	51	44	51	3.5	3.4	2.9	3.4
B6	Other tuberculosis, including late effects	5	11	14	20	0.3	0.7	0.9	1.3
B7	Plague
B8	Diphtheria
B9	Whooping cough	4	7	4	4	0.3	0.5	0.3	0.3
B10	Streptococcal sore throat and scarlet fever
B11	Meningococcal infection	7	7	6	3	0.5	0.5	0.4	0.2
B12	Acute poliomyelitis	.	.	2	.	.	.	0.1	.
B13	Smallpox
B14	Measles	1	5	3	4	0.1	0.3	0.2	0.3
B15	Typhus and other rickettsioses
B16	Malaria
B17	Syphilis and its sequelae	13	16	9	6	0.9	1.1	0.6	0.4
B18	All other infective and parasitic diseases	32	44	52	46	2.2	3.0	3.5	3.0
B19	Malignant neoplasms, including neoplasms of lymphatic and haematopoietic tissue	2,422	2,346	2,672	2,694	163.9	157.3	177.9	178.1
	(a) Cancer	98	113	93	123	6.6	7.6	6.2	8.1
	(b) Hodgkin's disease and leukaemia
B20	Benign neoplasms and neoplasms of unspecified nature	31	44	28	36	2.1	3.0	1.9	2.4
B21	Diabetes mellitus	121	130	132	164	8.2	8.7	8.8	10.8
B22	Avitaminoses and other nutritional deficiency	7	8	10	7	0.5	0.5	0.7	0.5
B23	Anaemias	65	57	59	63	4.4	3.8	3.9	4.2
B24	Meningitis	16	15	17	13	1.1	1.0	1.1	0.9
B25	Active rheumatic fever	11	5	.	2	0.7	0.3	.	0.1
B26	Chronic rheumatic heart disease	184	168	216	250	12.4	11.3	14.4	16.5
B27	Hypertensive disease	350	319	300	303	23.7	21.4	20.0	20.0
B28	Ischaemic heart disease	5,360	5,060	4,229	4,420	362.0	339.3	281.6	292.2
B29	Other forms of heart disease	.	.	1,077	1,057	.	.	71.7	69.9
B30	Cerebrovascular disease	2,129	2,077	2,324	2,327	144.0	139.3	154.7	153.9
B31	Influenza	340	22	77	89	23.0	1.5	5.1	5.9
B32	Pneumonia	1,004	512	687	711	67.9	34.3	45.7	47.0
B33	Bronchitis, emphysema and asthma	973	663	849	938	65.8	44.5	56.5	62.0
B34	Peptic ulcer	122	97	112	100	8.3	6.5	7.5	6.6
B35	Appendicitis	7	13	10	8	0.5	0.9	0.7	0.5
B36	Intestinal obstruction and hernia	96	86	55	51	6.5	5.8	3.7	3.4
B37	Cirrhosis of liver	38	48	33	56	2.6	3.2	2.2	3.7
B38	Nephritis and nephrosis	95	81	69	49	6.4	5.4	4.6	3.2
B39	Hyperplasia of prostate	57	41	44	56	3.9	2.7	2.9	3.7
B40	Abortion	.	.	2	1	.	.	0.1	0.1
B41	Other complications of pregnancy, child-birth and puerperium	6	8	7	4	0.4	0.5	0.5	0.3
B42	Congenital anomalies	255	217	252	246	17.3	14.6	16.8	16.3
B43	Birth injury, difficult labour and other anoxic and hypoxic conditions	394	391	177	165	26.7	26.2	11.8	10.9
B44	Other causes of perinatal mortality	.	.	174	176	.	.	11.6	11.6
B45	Symptoms and ill-defined conditions	99	50	58	50	6.7	3.4	3.9	3.3
B46	All other diseases	1,345	1,334	1,360	1,333	91.0	89.5	90.5	88.1
BE47	Motor vehicle accidents	254	223	219	234	17.2	15.0	14.6	15.5
BE48	All other accidents	310	242	301	292	21.4	16.3	20.0	19.3
BE49	Suicide and self-inflicted injuries	82	98	99	92	5.3	6.6	6.6	6.1
BE50	All other external causes	9	10	20	29	0.6	0.7	1.3	1.9
	ALL CAUSES	16,441	14,671	15,933	16,338	1112.4	984.0	1060.8	1080.2

* See definition on page 8.

* This list of categories has been revised according to the 8th Revision of the International Classification of Diseases. Figures shown for 1966-1967 relate to similar categories in the 7th Revision and should be regarded as approximate.

The notifications of certain infectious diseases for each administrative area in Northern Ireland for the year 1969 are shown in Abstract 31, and the diseases named are those laid down by regulations (issued by the Ministry of Health and Social Services) as compulsorily notifiable throughout Northern Ireland.

Influenza There were 89 deaths from influenza in 1969 as against a total of 77 in 1968. The relative rates per 1,000 of the population were 0.06 (1969) and 0.05 (1968).

Tuberculosis Deaths from this cause numbered 71 compared with 58 in 1968. The rate of 0.05 per 1,000 population is 0.01 higher than that for 1968. Further details of comparable figures over the past years may be seen at a glance in Tables L and L1.

The tuberculosis death rates (provisional) for England and Wales, Scotland and the Irish Republic in 1969 were 0.04, 0.05 and 0.10 respectively.

TABLE L. Northern Ireland: Deaths and death rates from tuberculosis (all forms), 1926, 1937, 1951 and 1961-1969.

YEAR	MALES		FEMALES		TOTAL	
	Number of deaths	Rate per 1,000 of the estimated male population	Number of deaths	Rate per 1,000 of the estimated female population	Number of deaths	Rate per 1,000 of the estimated population
1926	849	1.40	992	1.53	1,841	1.47
1937	627	1.00	624	0.95	1,251	0.98
1951	342	0.51	275	0.39	617	0.45
1961	75	0.11	30	0.04	105	0.07
1962	73	0.10	29	0.04	102	0.07
1963	81	0.11	33	0.04	114	0.08
1964	58	0.08	25	0.03	83	0.06
1965	45	0.06	29	0.04	74	0.05
1966	39	0.05	18	0.02	57	0.04
1967	41	0.06	21	0.03	62	0.04
1968	30	0.04	28	0.04	58	0.04
1969	51	0.07	20	0.03	71	0.05

TABLE L1. Northern Ireland: Death rates per 1,000 of the population from tuberculosis (all forms) by counties and county boroughs, 1926, 1937, 1951 and 1961-1969.

YEAR	Antrim	Armagh	Belfast County Borough	Down	Fermanagh	Londonderry (excluding County Borough)	Londonderry County Borough	Tyrone
1926	1.29	1.38	1.74	1.43	0.98	1.25	1.37	1.38
1937	0.81	1.14	1.16	0.85	1.03	0.56	1.11	0.92
1951	0.31	0.34	0.59	0.44	0.41	0.25	0.56	0.46
1961	0.05	0.08	0.10	0.09	0.02	0.04	0.09	0.04
1962	0.07	0.06	0.10	0.06	0.04	0.04	0.06	0.07
1963	0.06	0.05	0.13	0.05	0.12	0.03	0.05	0.07
1964	0.05	0.05	0.10	0.03	0.02	0.03	0.09	0.04
1965	0.04	0.05	0.07	0.06	0.02	0.03	0.04	0.02
1966	0.04	0.01	0.06	0.04	0.02	0.04	.	0.03
1967	0.03	0.02	0.07	0.03	0.06	0.03	0.11	0.02
1968	0.02	0.02	0.07	0.04	0.06	0.02	0.02	0.01
1969	0.03	0.04	0.09	0.03	0.04	0.02	.	0.06

More detailed information about deaths from tuberculosis is given in Abstracts 12 and 17.

Cancer* The number of deaths from cancer in Northern Ireland during 1969 was 2,694 giving a death rate of 1.78 per 1,000 of the population which is the same as the rate for 1968.

The death rates from cancer and tuberculosis were roughly the same in 1931 (i.e. 1.26 for cancer and 1.23 for tuberculosis). Since then the cancer rate has increased by 41.3 per cent. and the tuberculosis rate has decreased by 95.9 per cent.

TABLE M. Northern Ireland: Deaths and death rates from cancer, 1926, 1937, 1951 and 1959-1969.

YEAR	MALES		FEMALES		TOTAL	
	Number of deaths	Rate per 1,000 of the estimated male population	Number of deaths	Rate per 1,000 of the estimated female population	Number of deaths	Rate per 1,000 of the estimated population
1926	619	1.02	791	1.22	1,410	1.12
1937	777	1.25	891	1.36	1,668	1.30
1951	1,041	1.56	993	1.41	2,034	1.48
1959	1,185	1.73	1,073	1.49	2,258	1.60
1960	1,205	1.74	1,096	1.51	2,301	1.62
1961	1,138	1.64	1,048	1.43	2,186	1.53
1962	1,177	1.68	1,039	1.41	2,216	1.54
1963	1,180	1.67	1,072	1.45	2,252	1.56
1964	1,196	1.68	1,096	1.47	2,292	1.57
1965	1,249	1.74	1,168	1.55	2,417	1.65
1966	1,284	1.78	1,138	1.50	2,422	1.64
1967	1,249	1.72	1,097	1.44	2,346	1.57
1968	1,389	1.90	1,283	1.67	2,672	1.78
1969	1,416	1.92	1,278	1.65	2,694	1.78

* See definition on page 8

DIAGRAM 4. Death rates (crude) from cancer in Northern Ireland, England and Wales, Scotland and the Irish Republic, 1942-69. Rate per 100,000 population.

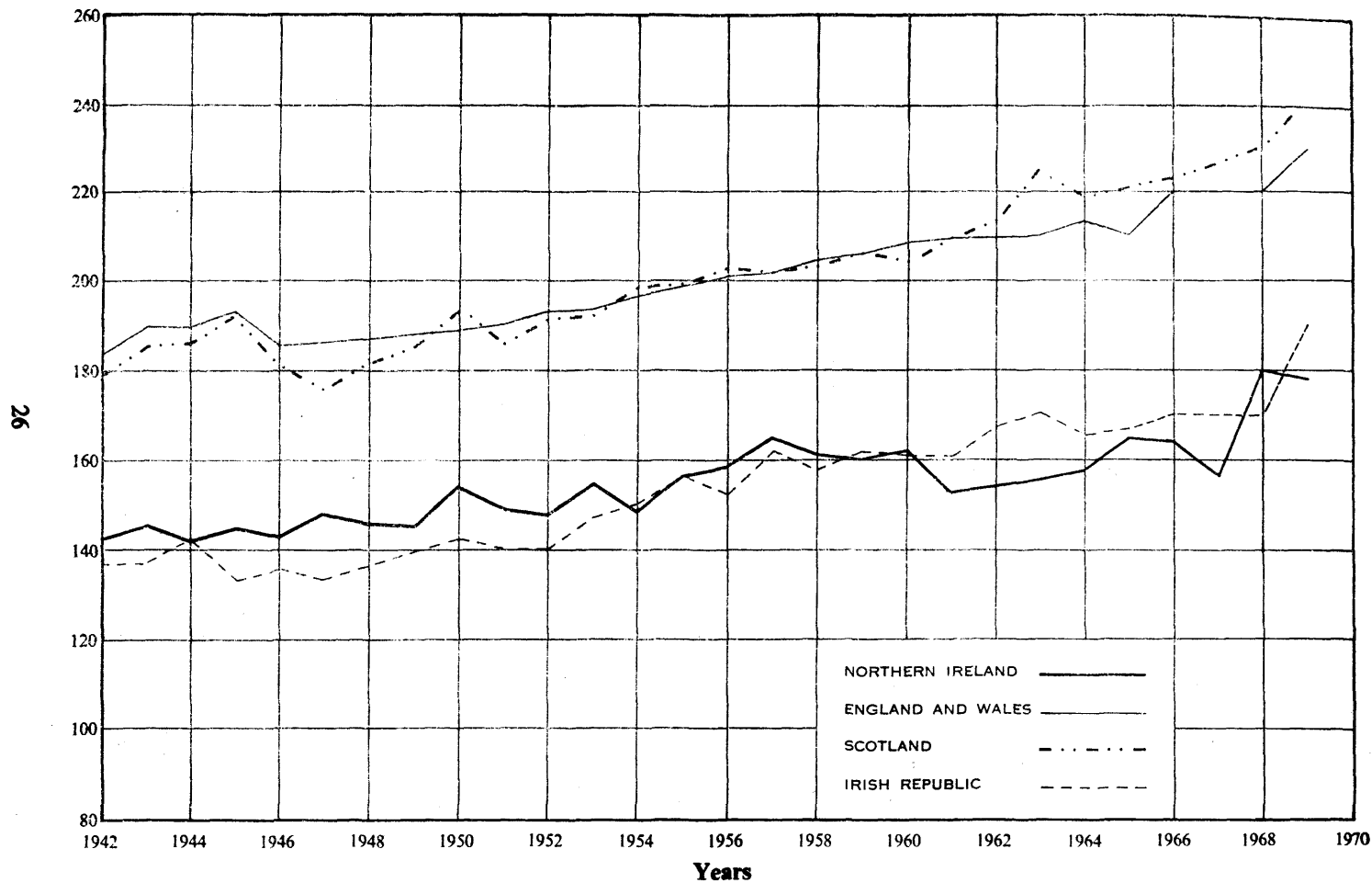

As will be seen from Abstract 12 the most frequent sites of fatal cancer among males during the year were bronchus and lungs, 442; stomach, 212; intestines, 134; prostate, 122; rectum, 72 and pancreas, 68. Among females the most frequent sites were breast, 261; intestines, 170; stomach, 142; bronchus and lungs, 102; uterus, 105; ovary fallopian tube and broad ligament, 64 and rectum, 69.

For many years cancer of the stomach proved to be the most frequent site of fatal cancer for both sexes and it remained so among females up to 1961 when it took second place to cancer of the breast. Since 1954 however, cancer of the lung has been more prevalent among males. The number of male deaths from this cause increased rapidly each year since 1945, with the exception of 1958, 1960, 1962 and 1964 in each of which years there was a slight decrease compared with the year immediately preceding.

Table M1 shows the numbers and rates of lung cancer deaths by sex for the past ten years. Abstract 12 gives particulars regarding the cancer sites by sex and age-groups and Abstracts 11, 17 and 21 give details of cancer incidence in administrative areas.

TABLE M1. *Northern Ireland: Deaths and death rates from lung cancer 1959-1969.*

YEAR	Number			Rate per 100,000 population		
	Males	Females	Persons	Males	Females	Persons
1959	278	68	346	41	9	25
1960	276	59	335	40	8	24
1961	317	48	365	46	7	26
1962	296	64	360	42	9	25
1963	354	60	414	50	8	29
1964	330	66	396	46	9	27
1965	352	62	414	49	8	28
1966	374	73	447	52	10	30
1967	393	81	474	54	11	32
1968	434	91	525	59	12	35
1969	442	102	544	60	13	36

Cerebral haemorrhage, apoplexy, etc. The deaths assigned to this group (described as "cerebrovascular disease") numbered 2,327 giving a rate of 1.54 per 1,000 of the population. This rate is 0.01 lower than that for 1968, and is 0.05 above the average rate for the period 1964-1968. The rate per 1,000 of the male population was 1.31 whilst the female rate was 1.75. Details of deaths in this group by ages are shown in Abstract 12.

Heart diseases The deaths from the various forms of heart disease during the year numbered 5,919, the rate per 1,000 of the population being 3.91 which is 0.11 above that for the previous year and is 0.10 above the average for the five years 1964-1968.

TABLE N. Northern Ireland: Deaths and death rates from heart disease (all forms) 1926, 1937, 1951, and 1961-1969.

YEAR	MALES		FEMALES		PERSONS	
	Number of deaths	Rate per 1,000 of the estimated male population	Number of deaths	Rate per 1,000 of the estimated female population	Number of deaths	Rate per 1,000 of the estimated population
1926	1,241	2.04	1,437	2.22	2,678	2.14
1937	1,885	3.02	1,815	2.76	3,700	2.89
1951	2,785	4.16	2,722	3.87	5,507	4.01
1961	3,199	4.60	2,708	3.70	5,907	4.14
1962	3,074	4.39	2,691	3.66	5,765	4.02
1963	3,303	4.69	2,776	3.75	6,079	4.20
1964	3,034	4.27	2,526	3.38	5,560	3.81
1965	3,120	4.36	2,580	3.43	5,700	3.88
1966	3,178	4.41	2,611	3.45	5,789	3.92
1967	2,971	4.09	2,488	3.26	5,459	3.66
1968	3,128	4.27	2,579	3.35	5,707	3.80
1969	3,228	4.38	2,691	3.47	5,919	3.91

Of the total number of deaths from heart diseases, 4,420 (74.7 per cent.) were in the group known as ischaemic heart disease which includes coronary disease. Chronic rheumatic heart disease accounted for 250 (4.2 per cent.), hypertensive heart disease for 192 (3.1 per cent.) and other forms of heart disease for 1,057 (17.9 per cent.) of all deaths from heart diseases.

International detailed list numbers 393-398, 402, 404, 410-414 and 420-429 as shown in Abstract 12 give the age and sex breakdown of all deaths from heart diseases.

Bronchitis The deaths from bronchitis during the year numbered 896, giving a rate of 0.59 per 1,000 of the population, which is 0.05 above the rate for 1968. Bronchitis was also an important contributory factor in 484 deaths though not related to the condition taken to have initiated the sequence of events leading to death.

Pneumonia Deaths from pneumonia numbered 711 during the year 1969, the rate of 0.47 per 1,000 of the population being 0.01 higher than the rate for 1968. The average rate for the five years 1964-1968 was 0.50.

Pregnancy and childbirth The mortality of women during pregnancy and childbirth is classified under two headings, namely—(1) deliveries and complications of pregnancy, childbirth and the puerperium and (2) deaths with mention of pregnancy, childbirth and the puerperium but not classified as maternal. The causes of death shown in detailed list numbers 630-678 of Abstract 12 are those to which the former group were assigned, and Table O below gives details of the latter group.

The 5 deaths from diseases of pregnancy, childbirth and the puerperal state in 1969 yielded a rate of 0.15 per 1,000 births (live and still), which is 0.12 below the rate for 1968. This is the lowest rate ever recorded in Northern Ireland.

The 4 deaths shown in Table O gave a rate of 0.12 per 1,000 births (live and still) compared with 0.21 in the previous year. It should be noted that there is no connection in these cases between the underlying causes shown and the maternal condition coincidentally present.

TABLE O. Northern Ireland: Deaths in which maternal conditions were coincidentally present, 1969.

Detailed List Numbers	CAUSES OF DEATH	All Ages	Ages						
			15-	20-	25-	30-	35-	40-	45 and upwards
038.1	Staphylococcal septicaemia . . .	1	.	.	1
070	Infectious hepatitis	1	1	.	.
250.0	Diabetes mellitus	1	.	.	.	1	.	.	.
563.1	Ulcerative colitis	1	.	.	.	1	.	.	.
	TOTAL	4	.	.	1	2	1	.	.

TABLE O1. Northern Ireland: Deaths of women in pregnancy, childbirth and the puerperium, 1926, 1937, 1951, and 1961-1969.

Year	Maternal deaths		Not classed as maternal	
	No.	Rate† per 1,000 births	No.	Rate† per 1,000 births
1926	158	5.61	17	0.60
1937	127	5.00	37	1.46
1951	31	1.09	8	0.28
1961	17	0.52	3	0.09
1962	10	0.30	10	0.30
1963	14	0.41	6	0.18
1964	6	0.17	5	0.14
1965	11	0.32	12	0.35
1966	6	0.18	8	0.24
1967	8	0.24	13	0.38
1968	9	0.27	7	0.21
1969	5	0.15	4	0.12

† Rate per 1,000 live births for years 1926-60. The rates from 1961 are per 1,000 total births (live and still).

DIAGRAM 5. Maternal mortality rates (crude) in Northern Ireland, England and Wales, Scotland and the Irish Republic, 1942-69. Rate per 1,000 live births.

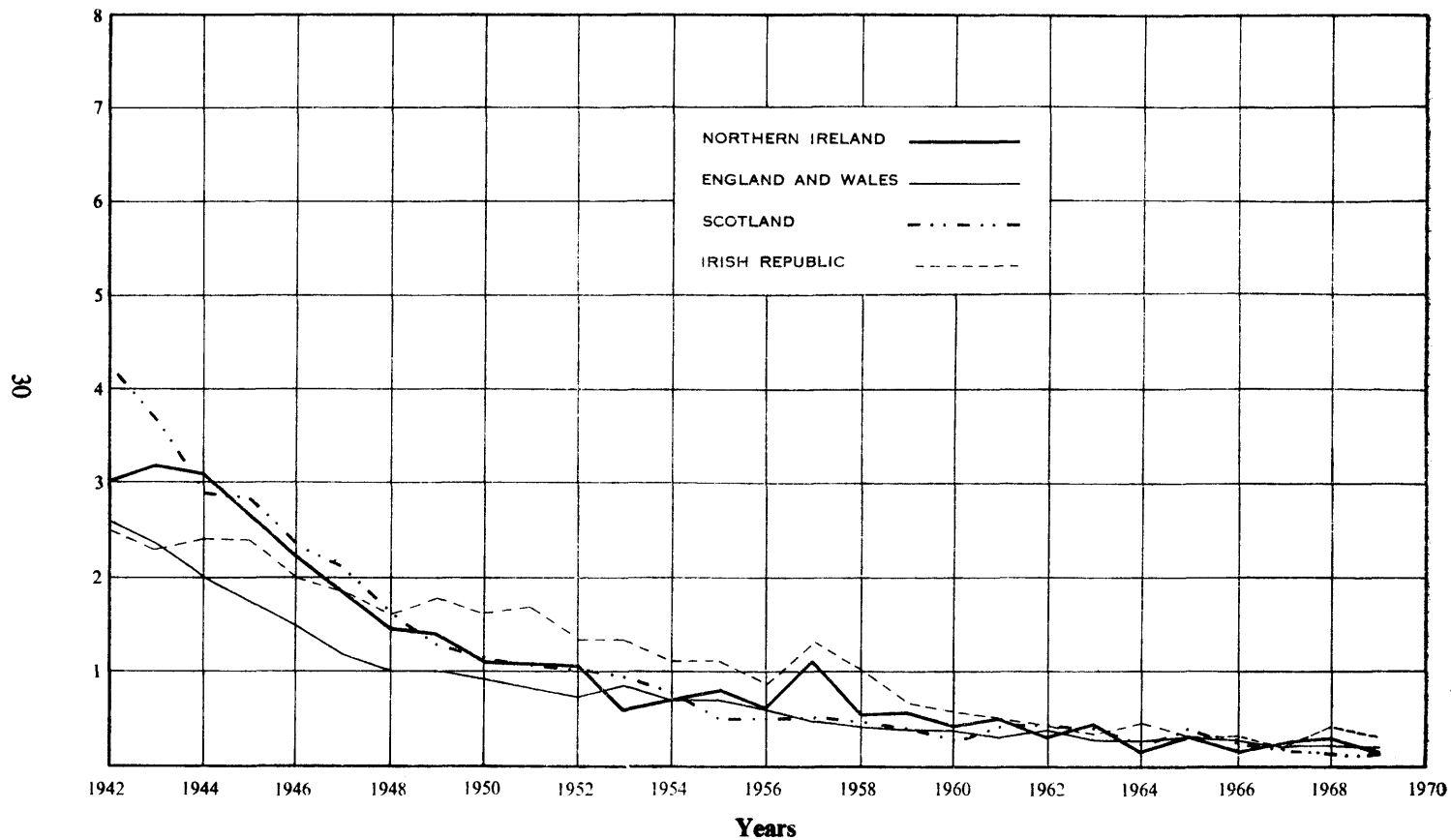

TABLE O2. Northern Ireland: Maternal deaths in urban and rural areas, and in each county and county borough 1966-1969.

AREA	Number of deaths				Maternal mortality rate per 1,000 births (live and still)			
	1966	1967	1968	1969	1966	1967	1968	1969
Northern Ireland	6	8	9	5	0.18	0.24	0.27	0.15
All urban areas	1	3	4	2	0.06	0.17	0.22	0.11
All rural areas	5	5	5	3	0.32	0.31	0.31	0.20
Belfast County Borough	1	1	1	.	0.12	0.12	0.14
Londonderry County Borough	1	.	.	.	0.66	.
County Antrim	3	4	1	1	0.41	0.52	0.13	0.13
County Armagh
County Down	2	.	4	1	0.34	.	0.66	0.17
County Fermanagh	1	1	.	.	0.99	0.98	.
*County Londonderry	1	1	2	.	0.32	0.32	0.62
County Tyrone	1	1	.	.	0.30	0.30	.	.

* Excluding County Borough.

Infant mortality Deaths of infants under 1 year of age numbered 790, or 24 per 1,000 live births registered. This rate is the same as for the previous year. Of these deaths, 464 were of males and 326 of females, the former number being equivalent to 28 per 1,000 live births of males and the latter to 21 per 1,000 live births of females. The corresponding rates for 1968 were 27 and 21 respectively. In 1969 the provisional infant mortality rate in England and Wales was 18, in Scotland 21 and in the Irish Republic 21. Comparative figures for previous years are shown in Table B on page 11.

Neonatal mortality Deaths of infants aged under four weeks numbered 514, representing a rate of 16 per 1,000 live births, This is equivalent to 65.1 per cent. of all deaths of children under 1 year of age. The corresponding figures for 1968 were 522, 16 and 65.6 per cent. respectively. The 1969 rates for England and Wales, Scotland and the Irish Republic were (provisionally) 12, 14 and 14 respectively.

DIAGRAM 6. Infant mortality rates (crude) in Northern Ireland, England and Wales, Scotland and the Irish Republic, 1942-69. Rate per 1,000 live births.

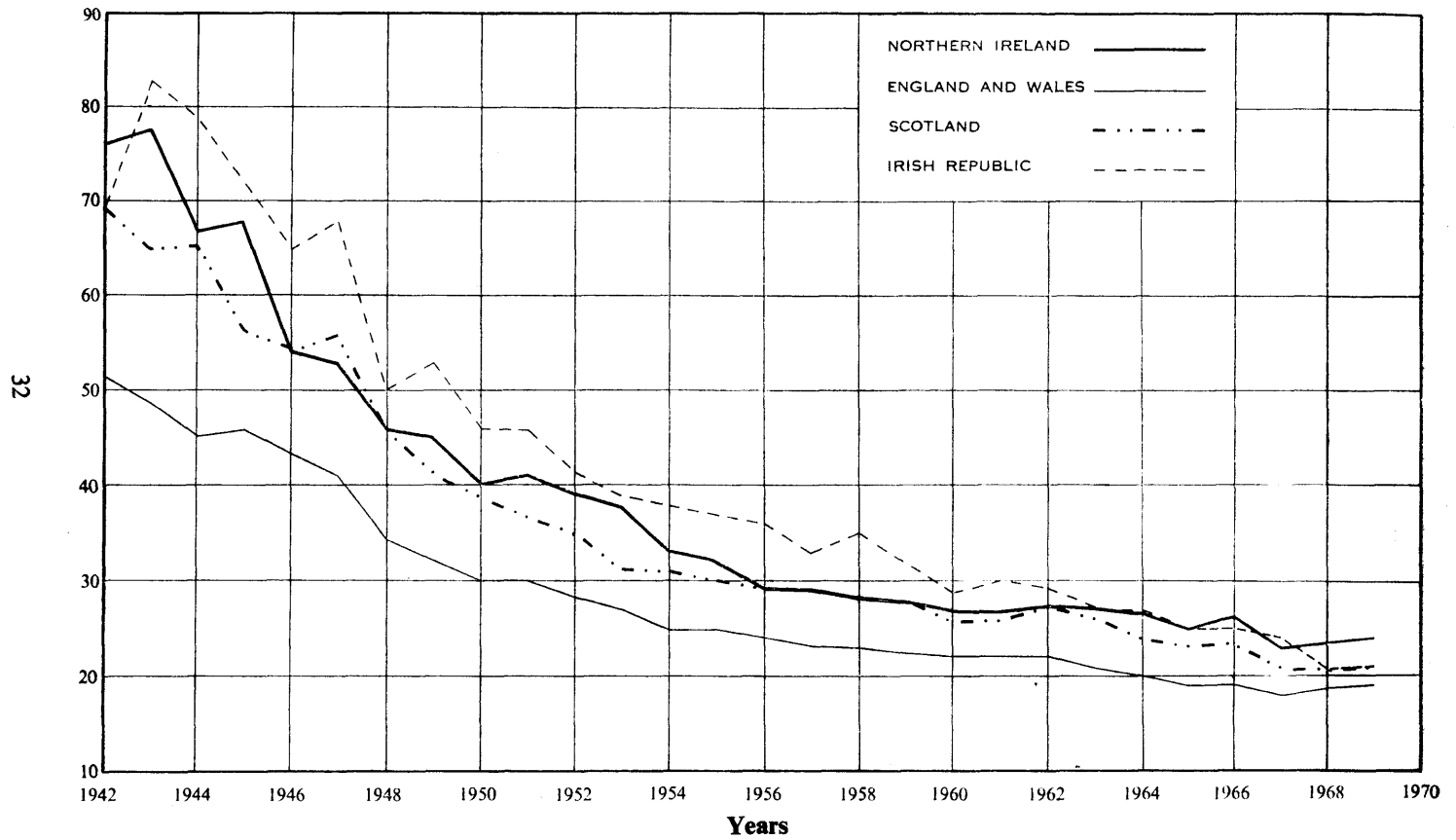

TABLE P. Northern Ireland: Neonatal and infant mortality rates per 1,000 live births by area, 1966-1969.

AREA	Neonatal mortality rate per 1,000 live births				Infant mortality rate per 1,000 live births			
	1966	1967	1968	1969	1966	1967	1968	1969
Northern Ireland	17	16	16	16	26	23	24	24
All urban areas . . .	18	17	17	17	29	25	27	27
All rural areas . . .	16	16	14	14	23	21	21	21
Belfast County Borough	19	17	18	16	32	28	31	30
Londonderry County Borough . . .	21	22	21	16	30	30	30	28
County Antrim . . .	16	16	13	16	24	21	21	22
County Armagh . . .	16	19	12	15	22	28	18	25
County Down . . .	19	15	15	16	25	20	22	23
County Fermanagh . . .	14	17	17	11	19	22	25	15
*County Londonderry . . .	14	14	16	14	21	20	22	20
County Tyrone . . .	15	16	19	19	21	21	25	25

* Excluding County Borough.

Perinatal deaths (i.e. deaths of children within the first week of life together with all still-births) numbered 947 giving a rate of 29 per 1,000 live and still-births. Comparative rates in England and Wales and Scotland were (provisionally) 23 and 25 respectively.

TABLE Q. Perinatal deaths and rates per 1,000 births (live and still) by area, 1966-1969.

AREA	1966		1967		1968		1969	
	No.	Rate	No.	Rate	No.	Rate	No.	Rate
Northern Ireland	1,039	31	1,066	31	992	29	947	29
All urban areas . . .	602	34	593	33	554	31	538	29
All rural areas . . .	437	28	473	30	438	28	409	28
Belfast County Borough	296	35	275	34	278	36	217	30
Londonderry County Borough . . .	76	47	60	38	47	31	32	23
County Antrim . . .	199	27	242	31	188	24	215	28
County Armagh . . .	78	26	94	32	67	22	92	31
County Down . . .	191	32	185	30	185	30	182	30
County Fermanagh . . .	30	30	31	31	28	27	23	24
*County Londonderry . . .	81	26	90	29	88	28	83	26
County Tyrone . . .	88	26	89	27	111	33	103	31

* Excluding County Borough.

Abstract 22 gives the number of deaths of children under 1 year of age for Northern Ireland by counties and county boroughs (also for the aggregates of the urban and rural areas) for the years 1966-1969. For the last of these years the numbers are given by sex and age-groups.

Abstract 11 gives the number of infant deaths, together with the number of births, for each administrative area in Northern Ireland.

The numbers of infant deaths for 1969 by age and cause of death are given in Abstract 24, together with the infant mortality rates by causes.

Mortality among illegitimate children Deaths of illegitimate children under 1 year of age numbered 49 in 1969, which is equivalent to a rate of 40 per 1,000 of the illegitimate live births registered and is 6 above the rate for the previous year. The corresponding rates for legitimate children were 24 and 34 per 1,000 legitimate live births during 1968 and 1969, respectively.

TABLE R. Northern Ireland: Illegitimate neonatal and infant mortality rates per 1,000 illegitimate live births by area, 1966-1969.

AREA	Illegitimate neonatal mortality rate per 1,000 illegitimate live births				Illegitimate infant mortality rate per 1,000 illegitimate live births			
	1966	1967	1968	1969	1966	1967	1968	1969
Northern Ireland	19	14	27	27	24	24	34	40
All urban areas	14	10	23	21	21	19	33	40
All rural areas	26	20	29	37	28	31	35	42
Belfast County Borough	14	9	18	13	17	20	34	33
Londonderry County Borough	.	.	35	49	26	.	35	66
County Antrim	18	12	24	33	27	19	27	49
County Armagh	26	32	.	68	38	53	.	95
County Down	26	6	42	25	26	22	48	25
County Fermanagh	100	29	40	.	100	29	40	21
*County Londonderry	8	9	16	33	8	18	16	33
County Tyrone	11	40	56	37	11	40	64	37

* Excluding County Borough.

Deaths of illegitimate infants aged under four weeks (illegitimate neonatal mortality) numbered 33, representing 67.3 per cent. of the total deaths of all illegitimate children under 1 year of age. The corresponding figures for 1968 were 33 and 78.6 per cent. respectively.

Abstract 24 gives the number of deaths and mortality rates of illegitimate children under 1 year of age by causes. Most of the rates are considerably in excess of the corresponding rates for all children, but it should be noted that many of the rates relating to the illegitimate live births are based on very small numbers of deaths.

Abstract 23 shows the numbers of deaths of illegitimate children under 1 year of age for Northern Ireland by counties and county boroughs and the numbers in the urban and rural areas for the years 1966-1969. The sex and age distribution is shown for the year 1969.

Violent deaths Deaths from causes other than natural causes are termed violent deaths and are classified according to both the external circumstances giving rise to injury, expressed as the "external cause of injury" and to the nature of the injury sustained, designated as the "nature of injury" (see Abstract 19).

The number of deaths ascribed to violence during the year was 647 (394 males and 253 females) which is 8 more than the number registered in 1968, and is equivalent to 4.0 per cent. of the total deaths registered.

TABLE S. Northern Ireland: Violent deaths by external cause of injury, 1965-1969.

CAUSES OF DEATH	1965	1966	1967	1968	1969
Accidental Causes:					
Drowning	29	35	27	24	22
Falls	163	156	121	167	177
Fire (excl. fire on transport)	22	28	19	31	32
Firearms	2	3	3	3	1
Machinery	6	8	5	5	4
Mechanical suffocation	6	3	2	1	6
Poisons	23	15	12	6	6
Poisonous gases	26	17	5	12	6
Transport:					
Motor vehicles	205	254	223	219	234
Other road vehicles	6	4	5	5	6
Railways	1	3	1	1	3
Aircraft	1	1	1	1	1
Shipping (excl. drowning)	1	1	1	1	1
Other accidental causes (incl. late effects of accidents)	31	37	41	45	29
Suicide:					
Drowning	12	15	20	23	9
Hanging	7	5	9	8	16
Firearms	6	6	6	5	4
Poisons	27	23	36	42	47
Poisonous gases	17	27	24	13	11
Other suicide	1	6	3	8	5
Homicide:					
Poisons	1	1	3	2	3
Assault by firearms	1	6	5	5	7
Assault by other means	1	6	5	5	7
Legal intervention					
Operations of war	1	2	2	1	6
Injury undetermined whether accidentally or purposely inflicted	—	—	—	12	10
TOTAL DEATHS FROM VIOLENCE	593	655	573	639	647

Of the 647 deaths, 243 were attributed to transport accidents (E800—E845) (excluding drowning from watercraft (E830, E832)). Road vehicle accidents (E810—E827) accounted for 240 deaths as compared with 224 in 1968. Table S1 affords comparison of numbers of deaths from road vehicle accidents in 1969 with those for the three preceding years by sex and certain age-groups whilst Table S2 shows the various categories of persons killed in motor vehicle accidents and details of other transport accidents.

TABLE S1. Northern Ireland: Deaths from road vehicle accidents (E810—827), 1966-1969.

	All ages	Under 5 years	5-14	15-34	35-54	55-74	75 and over
MALES							
1966	194	15	18	62	40	39	20
1967	173	12	15	56	42	37	11
1968	166	8	18	60	27	37	16
1969	182	10	16	62	43	40	11
FEMALES							
1966	64	7	6	14	11	16	10
1967	55	4	7	16	9	17	2
1968	58	7	9	14	8	14	6
1969	58	10	9	7	6	18	8

Other accidents accounted for 283 deaths and of these deaths 177 were ascribed to falls, 22 to drowning, 12 to poisons or poisonous gases, 32 to fire and heat, 6 to mechanical suffocation, 4 to machinery and 29 to other accidental causes. A detailed break-down showing non-transport accidents by sex and age-groups is given in Abstract 20.

Deaths from accidents recorded as occurring in the home numbered 169 compared with 151 in 1968 and 115 in 1967. Most accidents in the home are occasioned by falls and it should be noted that in 1969 there were 14 deaths from falls where the place of the accident was unspecified compared with 26 in 1968. Fuller details of these and other accidents (apart from transport accidents) are given in Abstract 20.

During the year there were 92 cases of suicide (54 males and 38 females) compared with 99 (51 males and 48 females) in 1968, 10 deaths from homicide 3 from legal intervention and 6 from war operations. In addition there were 10 deaths in which it was not possible to determine whether the injuries were accidentally or purposely inflicted.

TABLE S2. *Deaths from transport accidents, by sex and age, 1969*

Inter-national List Numbers	Cause of death	All ages	under 1 year	1-4	5-9	10-14	15-24	25-34	35-44	45-54	55-64	65-74	75-84	85 and over
E810-E823 E940	Motor vehicle accident causing death to:													
	(a) pedestrian } M	72	.	10	8	4	8	2	6	6	5	15	6	2
	} F	43	.	8	7	2	1	2	.	1	6	8	7	1
	(b) pedal cyclist } M	7	.	.	.	2	3	1	1	.
	} F	2	.	1	1
	(c) motorcyclist } M	9	4	.	1	1	.	3	.	.
	} F
	(d) driver of motor vehicle other than motor cycle } M	51	14	14	10	7	6	.	.	.
	} F
	(e) passenger in motor vehicle } M	34	.	.	1	.	17	3	2	5	4	2	.	.
	} F	12	1	.	.	.	2	2	3	3	3	1	.	.
	(f) other persons } M	4	.	.	1	.	.	.	2	1
} F	1	1	
E825-E827	Other road vehicle accidents } M	6	1	2	.	1	2	.	
	} F	
	Total road transport accidents } M	183	.	10	10	6	43	19	22	22	18	22	9	2
	} F	58	1	9	7	2	4	2	3	4	9	9	7	1
E800-E807 E830-E838 E840-E845	Rail, air and water transport accidents } M	5	.	1	.	1	3	
	} F	
E800-E845 E940-E941	Total transport accidents } M	188	.	11	10	7	46	19	22	22	18	22	9	2
	} F	58	1	9	7	2	4	2	3	4	9	9	7	1

Deaths in which violence was stated to be the sequel to some other cause are correlated in Table S3. Alcoholism was, as usual, the greatest single factor in this group causing the deaths of 13 people. This figure, however, does not include deaths caused by other people who were in a state of intoxication but who were not themselves killed.

TABLE S3. Northern Ireland: Deaths in which violence was a terminal cause, 1969.

Detailed list numbers	UNDERLYING CAUSES OF DEATH		Motor vehicle traffic accident including collision with another motor vehicle E812	Motor vehicle traffic accident involving collision with pedestrian E814	Non-collision motor vehicle traffic accident due to loss of control E816	Pedal cycle accident E826	Other accidental submersion or drowning in water transport E832	Fall on or from stairs or steps E880	Fall into hole or other opening in surface E883	Other fall from one level to another E884	Fall on same level, slipping, tripping or stumbling E885	Other and unspecified fall E887	Hunger, thirst, exposure and neglect E904	Accidental drowning and submersion E910	Accident caused by controlled fire in private dwellings E895	TOTAL
			M	F	M	F	M	F	M	F	M	F	M	F	M	F
303.9	Alcoholism	M	1	1	1	.	1	2	.	.	1	.	2	3	.	12
		F	1	1
340	Multiple sclerosis	M	1
		F	1	1
342	Paralysis agitans	M	1	1
		F	2	.	.	.	2
345.9	Epilepsy	M	1	.	.	.	1	.	.	.	2
		F
412.0	Chronic ischaemic heart disease:— With hypertensive disease	M	.	.	.	1	1
		F
721	Osteitis deformans	M	1	1
		F
E816.0	Non-collision motor vehicle accident due to loss of control (Driver)	M	1	.	1
		F
E870	Accidental poisoning by gas distributed by pipe line	M	1	.	1
		F	1	1
E890	Accident caused by conflagration in private dwelling	M	1
		F	1	1
E917	Striking against or struck accidentally by objects	M	1
		F
		TOTAL .	1	1	1	1	1	5	1	1	1	2	2	4	1	20
		M	1	.	1	.	1	.	1	.	5
		F	1	.	.	1	2	1	1	5

CERTIFICATION OF DEATHS

All deaths must be certified by either a medical practitioner or a coroner and Table T shows the type of certification during the year. The circumstances of 2,051 deaths (12.6 per cent. of all deaths) were considered by the coroners and in 613 of these cases inquests were held. In 769 cases the deaths were certified by coroners after post-mortem examinations had proved inquests to be unnecessary.

TABLE T. *Northern Ireland: Deaths by certification, 1969.*

AREA	Total deaths	Certified by medical practitioners	Certified by coroners		
			Without inquest		After inquest
			Without post-mortem	After post-mortem	
Northern Ireland	16,338	14,287	669	769	613
Co. Antrim	3,113	2,753	109	118	133
Co. Armagh	1,361	1,221	35	43	62
Co. Down	3,245	2,845	134	149	117
Co. Fermanagh	583	523	12	34	14
Co. Londonderry*	1,164	1,025	58	36	45
Co. Tyrone	1,484	1,319	65	42	58
Belfast Co. Borough	4,829	4,115	219	322	173
Londonderry County Borough	559	486	37	25	11
All urban areas	9,428	8,170	411	504	343
All rural areas	6,910	6,117	258	265	270

*Excluding County Borough.

Of the 14,287 deaths certified by medical practitioners the deceased persons were not seen after death by the practitioners in 4,939 cases.

LIFE TABLE

The expectation of life is the average number of years which would be lived by a group of people of given age who are continuously subject to given mortality rates, usually those of a selected year or years.

The abridged life table shown as Table U is based on the mortality rates for 1967-1969 and shows the expectation of life at various age-points together with the number of persons who would survive to given age *x* out of 10,000 born, if subjected throughout their lives to this mortality experience.

Thus 97 per cent. of males and 98 per cent. of females would survive the first year of life; 96 per cent. of males and 97 per cent. of females would reach the age of 20; 79 per cent. of males and 86 per cent. of females would reach the age of 60 and the men could then expect an average future lifetime of 15 years compared with 19 years for women.

Based on the mortality experience of 1967-1969 the expectation of life at birth was 68.3 years for males and 73.7 years for females; at age one year the expectations were 69.2 years for males and 74.3 years for females. Table U1 affords comparison of these figures with those for certain preceding years.

TABLE U. Northern Ireland: Abridged Life Table, 1967-1969.

Age x	Males		Females	
	l_x	e_x	l_x	e_x
0	10,000	68.30	10,000	73.70
1	9,736	69.15	9,787	74.30
2	9,723	68.24	9,775	73.39
3	9,715	67.30	9,769	72.44
4	9,708	66.35	9,764	71.48
5	9,704	65.37	9,758	70.52
10	9,682	60.52	9,744	65.62
15	9,660	55.65	9,733	60.69
20	9,624	50.85	9,719	55.77
25	9,575	46.10	9,699	50.88
30	9,526	41.32	9,670	46.03
35	9,464	36.57	9,629	41.22
40	9,379	31.88	9,561	36.49
45	9,228	27.36	9,448	31.90
50	8,960	23.11	9,281	27.43
55	8,542	19.11	9,030	23.12
60	7,885	15.50	8,647	19.03
65	6,892	12.37	8,036	15.29
70	5,582	9.69	7,119	11.94
75	4,012	7.50	5,795	9.10
80	2,454	5.68	4,120	6.77
85	1,135	4.37	2,385	4.88

This abridged life table is constructed from the estimated populations and the total deaths registered during the years 1967-1969.

The column headed l_x shows the numbers who would survive to exact age x out of 10,000 born who were subject throughout their lives to the death probabilities indicated by the mortality records for the years 1967-1969.

Column e_x gives the "expectation of life"—that is the average future lifetime which would be lived by a person aged exactly x if subject to those death probabilities.

TABLE U1. Northern Ireland: Expectation of life at birth, at one year of age and at 65 years of age for certain periods between 1890 and 1969.

Period	Expectation of life					
	At birth		At age one year		At age 65 years	
	Male	Female	Male	Female	Male	Female
1890-92	46.3	45.7	—	—	10.6	10.6
1900-02	47.1	46.7	—	—	10.5	10.4
1910-12	50.7	51.0	—	—	12.1	12.8
1925-27	55.4	56.1	59.9	59.5	11.9	12.7
1936-38	57.8	59.2	—	—	11.6	12.4
1950-52	65.5	68.8	67.5	70.3	12.1	13.5
1960-62	67.6	72.4	68.7	73.2	12.2	14.4
1961-63	67.6	72.5	68.7	73.3	12.2	14.5
1962-64	67.9	72.8	68.9	73.6	12.3	14.7
1963-65	67.8	72.9	68.8	73.6	12.2	14.8
1964-66	67.8	73.0	68.7	73.7	12.1	14.8
1965-67	68.1	73.3	68.9	74.1	12.3	15.0
1966-68	68.2	73.5	69.0	74.1	12.3	15.1
1967-69	68.3	73.7	69.2	74.3	12.4	15.3

The Life Tables for 1901, 1926, 1951 and 1961 are included in Section I of the Ulster Year Book, 1970, obtainable from H.M. Stationery Office price 15s. 0d. (75p).

CONGENITAL MALFORMATIONS

This section which appeared in the Report for the first time in 1964, relates to children born (live or still) with any apparent deformity. The information about these congenital malformations is furnished to the General Register Office by the county and county borough health committees and is classified according to the residence of the parents and not to the place of occurrence.

During the year 1,035 children were born with congenital malformations compared with 944 in 1968 and 942 in 1967. The Northern Ireland rate for 1969 was 31.4 per 1,000 births (live and still) compared with 28.0 for 1968.

TABLE V. Northern Ireland: Number of congenitally malformed children by area and month of birth, 1969.

AREA	MONTH OF BIRTH												Totals	Rate*
	January	February	March	April	May	June	July	August	September	October	November	December		
Northern Ireland	118	87	94	79	96	98	91	71	92	93	61	55	1,035	31.5
Belfast County Borough	36	25	32	17	28	21	19	9	25	22	14	9	257	35.2
Londonderry County Borough	6	1	2	5	3	2			2	2	3	6	32	22.6
County Antrim	23	18	18	11	18	25	25	18	23	23	9	12	223	29.0
County Armagh	11	11	6	6	6	12	6	13	8	11	7	6	103	34.6
County Down	29	21	25	31	35	28	34	18	29	26	22	19	317	52.4
County Fermanagh		1	2	1			1			1		1	7	7.4
County Londonderry†	10	5	4	2	4	3	4	9	3	2	4		50	15.4
County Tyrone	3	5	5	6	2	7	2	4	2	6	2	2	46	13.9

*Per 1,000 births (live and still).
†Excluding County Borough.

Of the 1,035 children born with malformations 149 (14.4 per cent.) were born with more than one abnormality. In all, 1,238 separate abnormalities were recorded. Table VI shows the number of children affected by multiple abnormalities in each county and county borough.

TABLE VI. Northern Ireland: Multiple abnormalities by area, 1969.

AREA	NUMBER OF ABNORMALITIES										All	
	1		2		3		4		5			
	Children	Abnorms.	Children	Abnorms.	Children	Abnorms.	Children	Abnorms.	Children	Abnorms.	Children	Abnorms.
Belfast County Borough	214	214	30	60	10	30	3	12			257	316
Londonderry County Borough	25	25	5	10	2	6					32	41
County Antrim	206	206	11	22	5	15	1	4			223	247
County Armagh	79	79	17	34	6	18			1		103	136
County Down	282	282	24	48	9	27	1	4	1	5	317	366
County Fermanagh	6	6			1	3					7	9
County Londonderry*	40	40	9	18	1	3					50	61
County Tyrone	34	34	10	20			2	8			46	62
Northern Ireland TOTAL	886	886	106	212	34	102	7	28	2	10	1,035	1,238

*Excluding County Borough.

In Northern Ireland as a whole 45 (4.3 per cent.) of the congenitally malformed children were born at home, the remainder having been born in hospitals.

In 24 cases the children were twins, the other partner of each having no reported malformation in 22 instances.

Details about the nature of the malformations will be found in Abstracts 26, 27, 29 and 30 and data about the mother's age and the number of other children born to her are in Abstract 28.

MIGRATION

The population figures ascertained at each census enable the net migration during the inter-censal periods to be calculated. Table W shows that during the period of approximately five and a half years between the censuses taken on the 23rd April, 1961 and the 9th October, 1966 there was a net outward movement of 37,701 persons to all countries including other parts of the British Isles.

TABLE W. Northern Ireland: Net migration during inter-censal period 1961-1966.

	Males	Females	Total
Population, Census of 1961	694,224	730,818	1,425,042
Births, 1961-1966	94,508	87,981	182,489
Deaths, 1961-1966	44,570	40,485	85,055
Natural increase*	49,938	47,496	97,434
Population 1961 plus natural increase	744,162	778,314	1,522,476
Population, Census of 1966	723,884	760,891	1,484,775
Net movement outwards	20,278	17,423	37,701

* The excess of births over deaths.

Table W1 shows the natural increase in the population for each inter-censal period since birth and death registration commenced in 1864, together with the net movement outwards and the percentage of the increase lost by migration.

TABLE W1. Northern Ireland: Inter-censal variations in population, 1871-1966.

Inter-censal period	Population at beginning of period	Natural increase*	Net movement outwards	Percentage of increase lost by migration
1871-1881	1,359,190	104,350	158,724	152
1881-1891	1,304,816	71,910	140,670	196
1891-1901	1,236,056	68,634	67,738	99
1901-1911	1,236,952	78,996	65,417	83
1911-1926	1,250,531	113,603	107,573†	95
1926-1937	1,256,561	80,835	57,651	71
1937-1951	1,279,745	158,443	67,267†	42
1951-1961	1,370,921	146,349	92,228	63
1961-1966	1,425,042	97,434	37,701	39

* Excess of births over deaths.

† Including deaths in H.M. Forces and Mercantile Marine which occurred outside Northern Ireland.

It is estimated that during the year ended 30 June, 1969 the net outward migration amounted to 6,268 persons which represents 37.4 per cent. of the natural increase (16,768) during that period.

METEOROLOGY

The following synopsis of the weather experienced in Northern Ireland during 1969 is furnished by the Director-General of the Meteorological Office, through the Climatological Services and Public Records Office, Belfast. Where the term "average" is used it refers to the thirty-five year period 1916 to 1950 for rainfall and to the World Meteorological Organisations standard period 1931 to 1960 for temperature and sunshine.

Tables on pages 44 and 45 give data in respect of certain stations; columns 2 and 3 give highest and lowest air temperatures recorded on any date during the month indicated, whilst in columns 4 and 5 the mean daily maximum and minimum temperatures are given. There is also a table giving similar data related to Northern Ireland as a whole, based upon a selection of stations, appropriate to the Meteorological Element and not necessarily those whose data is published in the preceding tables. This information smoothes out variations experienced in different parts of the Province and therefore gives a general picture. The "Highest" and "Lowest" however refer to values received from around sixty stations recording temperatures in Northern Ireland and are not restricted to the seven stations for which data is given in the preceding tables.

Temperature is given in degrees Centigrade; to convert actual values to Fahrenheit multiply by nine and divide by five, then add 32.0. To convert "difference from average temperature" in the Centigrade scale to Fahrenheit, $1.0 \text{ degrees Centigrade} = 1.8 \text{ degrees Fahrenheit}$.

Rainfall over the Province as a whole for the year was below average though in Co. Fermanagh it was about normal. The value for Northern Ireland was 89 per cent of average, a comparatively dry year. November was the wettest month and in some areas of the Province the month's rainfall was twice the average whilst in contrast the four months July to October (inclusive) were the driest July to October period this century. Water shortages were widespread throughout the Province during the summer. It was the driest September since 1933. The heavy rainfall of 21st/22nd November caused serious floods in many areas notably in and around Omagh in Co. Tyrone. February and March were very cold months. February was the fourth coldest this century and March the third coldest this century. In contrast Belfast (Aldergrove) Airport had the sunniest Easter holiday period on record. The frequency of snowfalls during the last two months of the year was noteworthy. All in all 1969 was an eventful year. Temperature and sunshine were below normal for the year.

A brief summary of general conditions for each month follows. More detailed information appears in the Quarterly Returns.

January: Mild and wet with both temperature and rainfall well above average. Dense fog on 15th caused some disruption to traffic. Snow lay to varying depths, 1 inch on low ground and 4 inches on high ground for about 3 to 4 days.

February: Very cold, the fourth coldest February this century. Heavy snowfalls on 9th and 10th when depths of 11 to 17 inches were reported in the Antrim Hills. Rainfall was around average and sunshine was below normal.

March: Cold and dry with rainfall well below average. It was the third coldest March this century. Sunshine was below normal.

April: Rainfall was about average. Belfast (Aldergrove) Airport had the sunniest Easter Holiday period since records began. Temperatures were below normal and sunshine was above average. Gales occurred on 11th and 12th mainly in the North of the Province.

May: Very wet with twice the average rainfall amount in some areas. Sunshine was well below average. A dull month with temperatures also below normal.

June: Rainfall variable throughout Northern Ireland. In Mourne, Armagh and Antrim it was about average whilst in the Belfast area and Ards Peninsula it was well below normal. Mean temperatures were below average whilst sunshine was well above the normal. Strabane in County Tyrone had the distinction of being the warmest spot in the British Isles on 11th with a maximum temperature of 27.9 degrees Centigrade.

July: Dry with temperatures above average. Sunshine was well above the normal. Some places in Co. Fermanagh had as little as 15 per cent of average rainfall. The general value for the Province as a whole was 54 per cent.

August: Dry with well below average rainfall the general value being 54 per cent. Sunshine was about average and temperatures were a little above normal.

September: Dry with rainfall well below the average the general value being 41 per cent for Northern Ireland. It was the driest September since 1933. Temperatures were around average and sunshine well below normal. Gales were fairly widespread on 21st and 28th.

October: Dry and mild with rainfall well below the normal and temperatures well above average by as much as 3.0 degrees Centigrade. Sunshine was well below average. Gales occurred on 15th and 24th but were confined to eastern areas of the Province.

November: Cold and wet. Snow fell on seven occasions. Exceptionally heavy rains with gale force winds occurred on 21st/22nd causing serious flooding in many places. Omagh in Co. Tyrone was cut off by flood waters for a time. It was the coldest November since 1952.

December: Rainfall was about average in most places though in the Strangford Lough and Ards Peninsula areas it was well below normal. Snow fell on five days but did not lie to any great extent. Temperatures were below the normal as was sunshine. There were gales on 3 or 4 days mainly in eastern areas.

TABLE X. Northern Ireland: Air temperature, rainfall and sunshine recorded at seven stations during the year, 1969 and general values for the Province as a whole (final values*).

BALLYKELLY											
MONTH	Air temperatures						Rainfall			Sunshine	
	Highest	Lowest	Mean daily maximum	Mean daily minimum	Daily mean	Difference from average	Total	Percentage of average	No. of days	Daily mean	Percentage of average
	°C.	°C	°C.	°C.	°C.	°C.	mm.	%		hr.	%
January	13.0	-5.6	7.4	3.0	5.2	+0.8	86	95	26	1.13	72
February	10.2	-8.6	4.3	0.0	2.1	-2.7	86	138	20	2.06	77
March	11.4	-4.6	7.2	0.2	3.7	-2.8	35	66	8	2.91	81
April	18.4	-3.1	11.6	3.2	7.4	-0.8	55	93	15	6.25	120
May	19.8	-0.2	14.0	6.2	10.1	-0.6	83	145	23	4.55	71
June	24.6	2.1	17.9	8.6	13.3	-0.3	62	107	15	6.73	119
July	25.9	5.1	19.0	11.7	15.3	-0.7	22	27	14	4.78	109
August	24.1	4.8	18.5	12.0	15.3	+0.6	37	43	14	3.99	86
September	20.3	3.2	16.6	9.8	13.2	+0.3	42	51	14	2.92	74
October	20.5	1.9	16.0	10.3	13.1	+2.9	54	57	16	2.25	80
November	15.8	-3.7	7.7	2.5	5.1	-2.0	127	141	26	1.59	78
December	12.1	-4.5	7.0	2.9	4.9	-0.7	83	88	23	1.12	87
YEAR	25.9	-8.6	12.3	5.9	9.1	-0.3	772	85	214	3.36	91

GARVAGH (Moneydig)											
January	11.8	-8.1	7.0	2.1	4.5	+0.8	89	84	27	—	—
February	8.9	-12.9	3.9	-1.3	1.3	-2.9	82	114	22	—	—
March	12.0	-7.6	7.1	-0.6	3.3	-2.7	38	56	8	—	—
April	18.0	-5.6	11.9	1.7	6.8	-1.1	66	97	16	—	—
May	19.1	-1.9	14.1	5.3	9.7	-0.7	110	158	22	—	—
June	24.7	2.2	18.0	6.9	12.5	-0.6	69	100	17	—	—
July	25.0	4.6	19.1	10.4	14.7	+0.2	66	66	16	—	—
August	23.7	3.8	18.4	10.8	14.6	+0.3	54	54	19	—	—
September	20.1	1.6	16.4	8.5	12.5	0.0	28	29	12	—	—
October	20.1	1.8	15.4	9.5	12.5	+3.0	57	50	20	—	—
November	15.9	-4.4	7.5	1.4	4.5	-2.0	112	105	23	—	—
December	11.0	-3.9	6.1	1.8	3.9	-1.0	103	92	22	—	—
YEAR	25.0	-12.9	12.1	4.7	8.4	-0.6	874	81	224	—	—

ALDERGROVE											
January	11.9	-6.1	6.7	2.7	4.7	+1.0	102	106	24	0.90	62
February	9.5	-10.3	3.2	-1.3	0.9	-3.3	75	110	21	2.34	102
March	10.4	-5.3	6.2	0.5	3.3	-2.6	48	84	11	2.73	81
April	18.5	-3.3	11.4	2.6	7.0	-0.9	55	90	15	6.44	129
May	17.7	0.8	13.8	6.6	10.2	-0.3	79	115	22	5.25	83
June	23.7	2.8	17.7	8.6	13.1	-0.2	79	125	15	7.21	121
July	25.2	6.4	19.2	11.5	15.3	+0.6	51	56	11	5.78	131
August	23.1	5.3	18.4	11.8	15.1	+0.6	46	50	16	4.67	107
September	19.7	4.1	16.6	9.6	13.1	+0.4	27	32	10	2.96	83
October	21.8	2.2	15.4	9.8	12.6	+2.9	45	44	14	2.29	88
November	14.9	-3.8	6.9	1.4	4.1	-2.5	91	100	18	2.06	116
December	11.4	-5.0	6.1	1.7	3.9	-1.0	85	86	20	1.00	90
YEAR	25.2	-10.3	11.8	5.5	8.7	-0.4	783	81	197	3.63	103

HILLSBOROUGH											
January	11.7	-5.0	6.9	1.9	4.4	+0.7	116	122	17	0.85	55
February	8.3	-7.8	3.3	-1.6	0.9	-3.1	64	97	20	2.02	87
March	11.1	-3.9	5.8	0.1	2.9	-2.7	57	106	14	2.49	76
April	16.7	-1.7	10.7	2.3	6.5	-1.1	58	104	11	5.63	117
May	17.2	1.1	13.1	6.1	9.6	-0.4	101	158	17	4.99	81
June	23.3	3.3	16.8	8.3	12.5	-0.4	63	109	12	7.99	132
July	24.4	6.1	18.6	11.1	14.9	+0.6	55	71	11	5.95	132
August	22.2	6.1	17.7	11.2	14.5	+0.3	41	50	13	4.74	108
September	18.9	2.8	16.0	9.2	12.6	+0.3	27	35	9	2.81	77
October	21.1	1.7	15.2	8.8	12.0	+2.5	40	43	12	2.44	89
November	15.0	-2.8	7.1	0.8	3.9	-2.5	128	153	17	2.17	113
December	11.1	-6.1	6.5	1.1	3.8	-1.0	75	81	16	1.16	97
YEAR	24.4	-7.8	11.5	4.9	8.2	-0.6	825	92	169	3.60	101

*Certain values published in Quarterly Returns have been reviewed and corrected values appear in these Tables.

TABLE X. (continued) Northern Ireland: Air temperature, rainfall and sunshine recorded at seven stations during the year, 1969.

KILKEEL											
MONTH	Air temperatures					Rainfall			Sunshine		
	Highest	Lowest	Mean daily maximum	Mean daily minimum	Daily mean	Difference from average	Total	Percentage of average	No. of days	Daily mean	Percentage of average
	°C.	°C.	°C.	°C.	°C.	°C.	mm.	%		hr.	%
January	10.5	-4.0	7.9	3.8	5.9	+0.9	143	—	21	1.48	—
February	9.4	-4.8	4.5	0.5	2.5	-2.6	50	—	21	2.93	—
March	13.4	-3.0	6.6	1.8	4.2	-2.1	58	—	11	2.77	—
April	14.0	0.1	10.4	4.1	7.3	-0.8	58	—	15	6.79	—
May	17.8	4.3	12.4	7.2	9.8	-0.7	139	—	18	4.88	—
June	20.4	4.3	16.0	8.9	12.5	-0.7	52	—	13	8.09	—
July	24.5	8.4	18.7	11.9	15.3	+0.6	39	—	11	6.42	—
August	19.7	7.4	17.9	12.1	15.0	+0.3	80	—	16	5.50	—
September	19.4	3.8	16.4	10.0	13.2	+0.3	32	—	10	3.55	—
October	18.0	4.4	14.9	10.2	12.5	+2.1	30	—	16	2.62	—
November	15.8	-1.8	8.4	2.6	5.5	-2.2	75	—	17	2.85	—
December	11.7	-3.9	7.8	3.2	5.5	-0.6	91	—	18	1.58	—
YEAR	24.5	-4.8	11.8	6.4	9.1	-0.4	847	—	187	4.12	—

ARMAGH											
MONTH	Highest	Lowest	Mean daily maximum	Mean daily minimum	Daily mean	Difference from average	Total	Percentage of average	No. of days	Daily mean	Percentage of average
	°C.	°C.	°C.	°C.	°C.	°C.	mm.	%		hr.	%
January	11.7	-3.3	7.1	2.2	4.7	+0.6	111	133	27	0.95	60
February	8.9	-10.6	4.2	-1.8	1.2	-3.4	59	106	17	2.35	100
March	12.2	-5.6	7.3	0.3	3.8	-2.6	33	67	10	2.67	80
April	17.8	-2.8	12.7	2.3	7.5	-0.8	65	122	15	6.16	128
May	18.9	1.1	14.8	6.4	10.6	-0.3	102	170	21	4.15	69
June	25.0	2.8	18.3	8.3	13.3	-0.5	60	99	12	6.33	112
July	26.1	6.1	20.2	11.4	15.8	+0.7	34	40	17	5.35	129
August	23.9	6.7	19.3	11.6	15.5	+0.6	54	63	19	4.36	102
September	21.1	1.7	17.0	9.4	13.2	+0.3	21	29	10	2.57	71
October	21.1	1.7	16.1	9.2	12.7	+2.8	37	44	16	2.09	76
November	15.0	-2.8	7.2	0.9	4.1	-2.7	128	173	21	2.05	105
December	11.1	-3.9	6.8	1.6	4.2	-0.9	75	95	22	1.02	91
YEAR	26.1	-10.6	12.6	5.1	8.9	-0.5	779	92	207	3.34	97

CASTLE ARCHDALE FOREST											
MONTH	Highest	Lowest	Mean daily maximum	Mean daily minimum	Daily mean	Difference from average	Total	Percentage of average	No. of days	Daily mean	Percentage of average
	°C.	°C.	°C.	°C.	°C.	°C.	mm.	%		hr.	%
January	11.7	-9.4	7.1	1.6	4.3	+0.2	126	124	28	1.12	68
February	8.9	-11.1	4.0	-2.1	0.9	-3.6	85	115	19	2.49	102
March	11.7	-7.2	7.1	-0.4	3.3	-2.8	36	57	7	2.70	82
April	17.2	-3.3	11.6	2.3	6.9	-1.1	71	113	16	5.92	124
May	17.2	0.6	13.8	5.9	9.9	-0.8	97	155	25	4.69	76
June	25.0	1.7	17.6	7.6	12.6	-0.7	93	132	19	6.33	114
July	25.6	3.9	18.4	11.1	14.7	+0.1	34	37	20	4.40	103
August	22.8	5.6	17.9	11.2	14.5	0.0	65	64	20	4.12	93
September	19.4	-0.6	15.6	8.9	12.3	-0.6	53	57	17	2.18	59
October	19.4	-0.6	15.3	9.2	12.3	+2.5	87	81	19	1.73	64
November	15.0	-2.2	7.3	1.8	4.5	-2.3	170	165	24	1.76	89
December	11.1	-2.8	7.1	1.8	4.5	-0.6	133	124	25	0.90	67
YEAR	25.6	-11.1	11.9	4.9	8.4	-0.8	1,050	101	239	3.18	90

GENERAL VALUES FOR NORTHERN IRELAND AS A WHOLE											
MONTH	Highest	Lowest	Mean daily maximum	Mean daily minimum	Daily mean	Difference from average	Total	Percentage of average	No. of days	Daily mean	Percentage of average
	°C.	°C.	°C.	°C.	°C.	°C.	mm.	%		hr.	%
January	13.0	-11.7	7.1	2.3	4.7	+0.7	132	121	26	0.99	63
February	10.2	-13.3	3.9	-1.3	1.3	-3.2	79	104	19	2.25	94
March	13.4	-9.2	7.0	0.0	3.5	-2.7	48	73	11	2.70	80
April	18.5	-7.2	11.8	2.4	7.1	-0.9	69	103	15	6.08	124
May	19.8	-4.0	14.1	6.1	10.1	-0.5	107	149	23	4.73	76
June	27.9	-1.0	17.9	8.0	12.9	-0.5	79	111	16	6.92	120
July	28.8	1.3	19.2	11.2	15.2	+0.5	51	54	14	5.25	121
August	24.4	1.6	18.5	11.5	15.0	+0.4	55	54	18	4.38	99
September	22.2	-1.7	16.4	9.2	12.8	+0.1	39	41	13	2.69	73
October	22.2	-2.3	15.6	9.6	12.6	+2.8	59	53	18	2.16	79
November	17.8	-5.6	7.3	1.6	4.5	-2.3	132	127	22	1.93	100
December	12.8	-7.8	6.6	2.0	4.3	-0.8	113	101	22	1.04	87
YEAR	28.8	-13.3	12.1	5.2	8.7	-0.5	963	89	217	3.39	96

ADMINISTRATION

Introductory The administrative functions of the office of the Registrar General comprise the registration of births (live and still), deaths, marriages and adoptions, and the provision or supervision of machinery for dealing with preliminaries to marriages other than those according to the rites of the Roman Catholic Church.

Buildings licensed or registered for marriages The numbers of places of worship (other than those belonging to the Roman Catholic Church) in which marriages could be solemnised, as at 31st December in each of the years 1966, 1967, 1968 and 1969 were as follows:

<i>Denomination</i>	<i>1966</i>	<i>1967</i>	<i>1968</i>	<i>1969</i>
Church of Ireland	415	417	417	417
Presbyterian	513	513	515	515
Methodist	160	161	162	161
Others	278	286	300	309
TOTAL	1,366	1,377	1,394	1,402

State of registration The measures adopted for particulars of births notified under the Notification of Births Act, 1907, to be furnished to registrars in the two county boroughs have continued to be of value in securing the registration of a number of births which had not been registered within the prescribed period of 6 weeks.

Births and deaths not registered within a year of their occurrence can be recorded only with the authority of the Registrar General. During 1969 such authority was granted for the registration of 25 births, as compared with 23 in 1968 and 26 in 1967. The registration of 22 deaths was authorised as compared with 11 in 1968 and 11 in 1967.

Legitimacy Acts (N.I.), 1928 to 1961 Under these Acts an illegitimate child whose parents have married is, subject to certain conditions, legitimated, and the Registrar General is empowered to authorise the re-registration of the birth. During 1969 the re-registration of the births of 151 children was authorised under these Acts, the comparative figures for 1968 and 1967 being 152 and 133 respectively.

Adoption of Children Act (N.I.), 1950 Registers of children adopted under the provisions of the above Act and of the previous Adoption Act of 1929 are kept in the General Register Office, to which the adoption orders made by the Courts are transmitted. A certified copy of an entry in the Adopted Children Register is evidence of adoption, and is also evidence of the date of birth of the adopted child. The children whose adoptions were recorded in the Adopted Children Registers during 1969 numbered 514 whilst the figures for 1968 and 1967 were 456 and 424 respectively.

Searches and certificates The original records of live births, deaths, and marriages registered in Northern Ireland are, in general, in the custody of local registration officers, who issue annually therefrom many thousands of certificates. An indication of the extent to which Government Departments and the public have utilised the facilities for searching in the indexes and obtaining certificates from records in the General Register Office for

Northern Ireland (including the Adopted Children Register) is afforded by the following statement:

YEAR	OFFICIAL		PAID			Fees Received		
	Searches	Certificates	Searches	Certificates				
				Full	Short			
1927	56	29	109	112	—	£	s.	d.
1937	94	88	363	290	—	19	9	0
1951	222	220	1,683	1,609	1,270	317	0	6
*1957	319	305	2,278	2,498	1,855	702	12	0
1958	421	382	2,420	2,331	1,678	673	6	6
1959	536	521	2,405	2,256	1,638	657	1	6
1960	449	441	2,631	2,783	1,864	779	8	0
1961	382	375	2,884	2,944	1,907	826	17	0
1962	439	433	3,098	3,362	2,131	928	3	6
1963	462	450	2,979	3,505	2,377	955	13	0
1964	476	472	2,871	3,424	2,459	937	9	6
1965	498	493	3,198	3,682	2,663	1,017	7	0
*1966	352	357	3,959	4,456	3,156	1,587	14	0
1967	281	273	3,992	4,499	3,137	1,730	0	6
1968	284	279	4,181	4,585	3,596	1,810	14	6
1969	218	210	4,539	4,722	3,165	1,832	17	0

*Fees for certificates and searches were increased with effect from the 21st April, 1956 and the 1st April 1966.

Verifications Requests for the verification of particulars of events registered are received from Government Departments in connection with claims for pensions, etc. During the year the number of cases dealt with was 10,087 out of which 5,041 were checked from the records in the General Register Office and 5,046 events (where records were not available at that office) were referred to local registration officers.

ABSTRACTS
1969

ABSTRACT 1. Northern Ireland: Ages of the population according to the census of 1966.

AGES	Northern Ireland			Belfast C.B.		Londonderry C.B.		Co. Antrim		Co. Armagh		Co. Down		Co. Fermanagh		Co. Londonderry		Co. Tyrone	
	Persons	Males	Females	Males	Females	Males	Females	Males	Females	Males	Females	Males	Females	Males	Females	Males	Females	Males	Females
—1 Yr.	32,563	16,911	15,652	4,095	3,851	711	657	3,784	3,434	1,521	1,382	3,076	2,803	465	484	1,639	1,504	1,620	1,537
1—	32,308	16,874	15,434	4,001	3,640	716	662	3,861	3,499	1,552	1,382	3,060	2,821	527	478	1,519	1,432	1,638	1,520
2—	32,775	16,814	15,961	3,989	3,811	730	702	3,703	3,590	1,542	1,495	3,086	2,882	521	503	1,571	1,423	1,672	1,555
3—	31,964	16,467	15,497	3,876	3,800	725	704	3,713	3,456	1,510	1,379	3,001	2,719	480	499	1,527	1,424	1,635	1,516
4—	30,916	15,969	14,947	3,808	3,693	671	646	3,588	3,297	1,447	1,310	2,917	2,674	484	499	1,436	1,347	1,618	1,481
5—9	146,345	75,110	71,235	18,238	17,433	3,303	3,234	16,446	15,401	6,643	6,196	13,836	13,067	2,483	2,401	6,630	6,335	7,531	7,168
10—14	132,041	67,720	64,321	16,504	15,787	2,942	2,860	14,224	13,525	6,048	5,629	12,452	11,794	2,629	2,401	5,916	5,665	7,005	6,660
15—19	125,701	63,472	62,229	17,019	17,588	2,741	2,656	12,900	12,523	5,450	5,203	11,969	11,320	2,280	2,140	5,139	4,955	5,974	5,844
20—24	106,424	52,405	54,019	15,201	16,122	2,078	2,164	10,709	11,677	4,221	4,281	9,964	9,915	1,589	1,393	4,167	4,216	4,476	4,251
25—29	87,774	43,440	44,334	11,007	11,120	1,582	1,500	10,161	10,616	3,687	3,787	8,188	8,607	1,243	1,210	3,782	3,802	3,790	3,692
30—34	83,792	41,130	42,662	9,940	10,589	1,349	1,520	9,889	10,100	3,510	3,634	8,124	8,628	1,276	1,235	3,405	3,444	3,637	3,512
35—39	84,754	40,857	43,897	10,128	11,248	1,395	1,484	9,592	10,280	3,477	3,643	8,217	8,940	1,281	1,252	3,230	3,376	3,537	3,674
40—44	88,189	42,730	45,459	11,057	12,319	1,338	1,559	9,507	10,018	3,598	3,755	8,682	9,402	1,478	1,420	3,360	3,254	3,710	3,732
45—49	83,571	40,870	42,701	10,645	12,203	1,258	1,588	8,716	8,896	3,260	3,329	8,519	8,759	1,545	1,376	3,121	2,889	3,806	3,661
50—54	83,353	40,151	43,202	11,067	13,247	1,225	1,453	8,020	8,422	3,233	3,483	8,073	8,437	1,600	1,425	3,049	3,053	3,884	3,682
55—59	77,498	36,975	40,523	10,792	13,325	1,122	1,452	7,043	7,681	3,027	3,125	7,302	7,964	1,494	1,208	2,706	2,622	3,489	3,146
60—64	68,641	31,296	37,345	9,415	12,251	950	1,322	5,846	7,037	2,574	3,003	6,101	7,259	1,204	1,167	2,278	2,390	2,928	2,916
65—69	58,161	25,271	32,890	7,273	10,658	690	1,121	4,672	5,972	2,167	2,634	5,040	6,689	1,079	1,025	1,970	2,149	2,380	2,642
70—74	43,133	18,077	25,056	4,824	8,057	484	756	3,284	4,545	1,529	2,030	3,674	5,086	871	822	1,452	1,647	1,959	2,113
75—79	28,812	11,543	17,269	2,745	5,365	306	514	2,106	3,239	1,045	1,340	2,359	3,560	638	592	977	1,246	1,367	1,413
80—84	16,417	6,284	10,133	1,304	2,969	175	353	1,196	1,899	561	769	1,347	2,195	325	401	556	686	820	861
85—89	7,235	2,708	4,527	549	1,285	77	136	564	871	240	335	564	1,048	151	168	217	272	346	412
90—94	2,007	692	1,315	142	341	25	42	141	272	60	100	139	281	49	69	56	99	80	111
95 & over	401	118	283	15	69	2	14	24	52	12	26	31	60	11	15	20	12	12	27
ALL AGES	1,484,775	723,884	760,891	187,634	210,771	26,595	29,099	153,689	160,302	61,914	63,250	139,721	146,910	25,703	24,183	59,714	59,250	68,914	67,126

15

ABSTRACT 2. Northern Ireland: Marriages by area and month of registration, 1969.

AREA	Year	January	February	March	April	May	June	July	August	Sept- ember	Oct- ober	Nov- ember	Dec- ember
	NORTHERN IRELAND	11,587	496	552	780	1,077	605	1,246	1,429	1,573	1,593	901	598
BELFAST COUNTY BOROUGH	3,591	136	168	324	305	179	368	406	440	501	286	210	268
LONDONDERRY COUNTY BOROUGH	510	37	30	20	59	23	52	65	76	57	40	16	35
ANTRIM	2,209	91	108	146	210	129	252	256	275	329	172	113	128
ARMAGH	1,001	63	44	44	83	46	110	154	146	142	71	42	56
DOWN	2,061	81	104	149	224	114	217	251	239	276	184	103	119
FERMANAGH	341	12	12	14	36	16	33	56	59	47	31	17	8
LONDONDERRY*	868	21	40	39	88	41	116	112	125	115	49	49	73
TYRONE	1,006	55	46	44	72	57	98	129	213	126	68	48	50

*Excluding County Borough.

52

ABSTRACT 3. Northern Ireland: Conjugal condition of persons contracting marriages, 1969.

AREA	Rate per 1,000 popu- lation	Total	Marriages contracted between									Marriages of	
			Bachelors and			Widowers and			Divorced Men and			Divorced men	Divorced women
			Spinsters	Widows	Divorced Women	Spinsters	Widows	Divorced Women	Spinsters	Widows	Divorced Women		
NORTHERN IRELAND	7.7	11,587	10,967	94	82	147	130	25	110	12	20	142	127
BELFAST COUNTY BOROUGH	9.3	3,591	3,301	27	49	56	65	14	55	11	13	79	76
LONDONDERRY COUNTY BOROUGH	9.3	510	496	1	.	2	4	1	6	.	.	6	1
ANTRIM	6.6	2,209	2,098	25	14	29	16	6	19	.	2	21	22
ARMAGH	7.8	1,001	971	6	5	6	9	.	4	.	.	4	5
DOWN	6.9	2,061	1,957	20	8	30	23	4	14	1	4	19	16
FERMANAGH	6.8	341	329	5	1	4	1	.	1	.	.	1	1
LONDONDERRY*	7.1	868	832	6	4	13	6	.	7	.	.	7	4
TYRONE	7.4	1,006	983	4	1	7	6	.	4	.	1	5	2

*Excluding County Borough.

ABSTRACT 4. Northern Ireland: Ages of men at marriage, 1969.

AREA	Average age	All ages	16—	17—	18—	19—	20—	Under 21 years	21—	25—	30—	35—	40—	45—	50—	55—	60—	65—	70—	75—	80 and over	Not stated
NORTHERN IRELAND	26.14	11,587	9	49	234	459	805	1,556	4,923	3,058	923	384	243	165	102	72	60	60	27	11	3	.
BELFAST COUNTY BOROUGH	25.92	3,591	2	24	77	185	297	585	1,627	818	202	114	58	48	41	26	21	31	11	7	2	.
LONDONDERRY COUNTY BOROUGH	24.80	510	.	1	15	17	53	86	243	112	35	15	7	4	2	1	4	1
ANTRIM	25.91	2,209	3	10	60	80	159	312	950	583	169	65	43	22	16	19	13	12	3	2	.	.
ARMAGH	26.38	1,001	1	4	24	34	61	124	396	276	104	41	22	16	6	8	2	3	2	.	1	.
DOWN	26.35	2,061	2	6	29	73	136	246	846	597	177	53	50	33	20	12	10	9	6	2	.	.
FERMANAGH	27.99	341	.	1	1	8	8	18	120	105	47	19	14	10	4	1	3
LONDONDERRY*	26.34	868	1	2	13	37	50	103	352	239	85	33	23	18	4	1	3	4	3	.	.	.
TYRONE	26.58	1,006	.	1	15	25	41	82	389	328	104	44	26	14	9	4	4	.	2	.	.	.

* Excluding County Borough.

ABSTRACT 5. Northern Ireland: Ages of women at marriage, 1969.

AREA	Average age	All ages	16—	17—	18—	19—	20—	Under 21 years	21—	25—	30—	35—	40—	45—	50—	55—	60—	65—	70—	75—	80 and over	Not stated
NORTHERN IRELAND	23.86	11,587	119	340	681	1,061	1,300	3,501	4,862	1,910	554	275	169	121	76	48	33	24	11	3	.	.
BELFAST COUNTY BOROUGH	23.91	3,591	46	133	243	338	450	1,210	1,468	503	145	73	54	38	40	23	18	11	6	2	.	.
LONDONDERRY COUNTY BOROUGH	22.80	510	1	12	34	64	76	187	214	69	14	14	4	4	2	1	.	1
ANTRIM	23.62	2,209	21	76	141	222	228	688	923	353	116	45	30	19	16	12	2	3	.	1	.	.
ARMAGH	23.93	1,001	13	32	47	86	106	284	408	181	70	26	16	7	3	1	2	.	3	.	.	.
DOWN	24.12	2,061	17	47	106	180	202	552	903	365	92	56	35	30	8	9	6	3	2	.	.	.
FERMANAGH	24.42	341	4	4	18	20	27	73	153	71	21	10	6	2	2	1	2
LONDONDERRY*	23.74	868	9	18	51	69	95	242	381	156	35	29	10	7	2	1	1	4
TYRONE	24.04	1,006	8	18	41	82	116	265	412	212	61	21	14	14	3	.	2	2

Excluding County Borough.

ABSTRACT 6. Northern Ireland: Age and conjugal condition of persons married in the year 1969.

Men

Age last birthday	All men	All bachelors	All widowers	All divorced men	Bachelors who married			Widowers who married			Divorced men who married		
					Spinsters	Widows	Divorced women	Spinsters	Widows	Divorced women	Spinsters	Widows	Divorced women
All Ages	11,587	11,143	302	142	10,967	94	82	147	130	25	110	12	20
16	9	9	.	.	9
17	49	49	.	.	49
18	234	234	.	.	234
19	459	459	.	.	458	.	1
20	805	805	.	.	803	.	2
under 21	1,556	1,556	.	.	1,553	.	3
21	1,171	1,171	.	.	1,168	1	2
22	1,349	1,346	1	2	1,341	3	2	1	.	.	2	.	.
23	1,260	1,259	.	1	1,256	.	3	.	.	.	1	.	.
24	1,143	1,138	2	3	1,129	.	9	2	.	.	3	.	.
21-24	4,923	4,914	3	6	4,894	4	16	3	.	.	6	.	.
25	949	944	2	3	935	2	7	2	.	.	3	.	.
26	806	801	.	5	792	3	6	.	.	.	4	.	1
27	557	548	2	7	539	6	3	2	.	.	6	.	1
28	413	404	2	7	400	2	2	2	.	.	6	.	1
29	333	327	1	5	320	2	5	1	.	.	3	.	2
25-29	3,058	3,024	7	27	2,986	15	23	7	.	.	22	.	5
30	286	276	2	8	272	2	2	.	1	1	7	.	1
31	222	219	1	2	212	5	2	1	.	.	1	.	1
32	180	169	1	10	165	3	1	1	.	.	7	.	3
33	126	111	3	12	102	7	2	2	.	1	11	.	1
34	109	100	3	6	94	3	3	1	2	.	4	1	1
30-34	923	875	10	38	845	20	10	5	3	2	30	1	7
35	94	87	2	5	82	1	4	2	.	.	3	.	2
36	76	67	1	8	62	4	1	1	.	.	7	1	.
37	76	71	4	1	65	4	2	3	.	1	1	.	.
38	68	66	.	2	62	2	2	.	.	.	2	.	.
39	70	63	3	4	58	2	3	3	.	.	3	.	1
35-39	384	354	10	20	329	13	12	9	.	1	16	1	3
40	68	54	5	9	49	2	3	5	.	.	8	1	.
41	53	47	2	4	44	3	.	2	.	.	3	.	1
42	49	43	6	.	38	3	2	3	2	1	.	.	.
43	39	32	3	4	28	.	4	3	.	.	4	.	.
44	34	24	7	3	18	3	3	6	1	.	2	.	1
40-44	243	200	23	20	177	11	12	19	3	1	17	1	2

ABSTRACT 6 (continued). Northern Ireland: Age and conjugal condition of persons married in the year 1969.

Women

Age last birthday	All women	All spinsters	All widows	All divorced women	Spinsters who married			Widows who married			Divorced women who married		
					Bachelors	Widowers	Divorced men	Bachelors	Widowers	Divorced men	Bachelors	Widowers	Divorced men
All Ages	11,587	11,224	236	127	10,967	147	110	94	130	12	82	25	20
16	119	119	.	.	119
17	340	340	.	.	340
18	681	681	.	.	680	.	1
19	1,061	1,061	.	.	1,059	2
20	1,300	1,300	.	.	1,294	2	4
under 21	3,501	3,501	.	.	3,492	4	5
21	1,534	1,533	.	1	1,529	1	3	.	.	.	1	.	.
22	1,389	1,385	.	4	1,372	2	11	.	.	.	4	.	.
23	1,104	1,103	.	1	1,090	.	13	1	.
24	835	830	1	4	821	3	6	1	.	.	3	.	1
21-24	4,862	4,851	1	10	4,812	6	33	1	.	.	8	1	1
25	684	677	2	5	658	6	13	2	.	.	3	.	2
26	471	459	3	9	450	4	5	2	1	.	8	.	1
27	334	328	2	4	321	1	6	1	1	.	4	.	.
28	254	239	4	11	230	3	6	3	1	.	8	1	2
29	167	161	3	3	146	8	7	3	.	.	3	.	.
25-29	1,910	1,864	14	32	1,805	22	37	11	3	.	26	1	5
30	147	136	6	5	132	.	4	5	1	.	3	.	2
31	125	119	5	1	113	4	2	4	1	.	1	.	.
32	102	93	2	7	85	3	5	1	1	.	6	.	1
33	84	78	4	2	74	2	2	4	.	.	1	1	.
34	96	81	7	8	72	7	2	4	3	.	5	.	3
30-34	554	507	24	23	476	16	15	18	6	.	16	1	6
35	66	61	3	2	54	3	4	3	.	.	1	.	1
36	54	49	2	3	46	2	1	1	.	1	3	.	.
37	54	47	2	5	43	2	2	2	.	.	5	.	.
38	47	40	3	4	35	5	.	2	1	.	2	1	1
39	54	45	3	6	34	9	2	2	.	1	4	.	2
35-39	275	242	13	20	212	21	9	10	1	2	15	1	4
40	38	28	7	3	21	6	1	3	3	1	2	.	1
41	33	30	2	1	26	3	1	2	.	.	1	1	.
42	41	26	9	6	23	3	.	8	1	.	2	3	1
43	26	21	5	.	14	4	3	3	2
44	31	19	7	5	11	6	2	4	3	.	4	.	1
40-44	169	124	30	15	95	22	7	20	9	1	8	4	3

ABSTRACT 7. Northern Ireland: Ages in combination of men and women at marriage, 1969.

		AGES OF WIVES																		Total hus- bands		
		Not stated	16—	17—	18—	19—	20—	21—	25—	30—	35—	40—	45—	50—	55—	60—	65—	70—	75—			
AGES OF HUSBANDS	Not stated	Not stated
	16—	.	2	2	2	3	9	16—
	17—	.	8	12	15	7	4	3	49	17—
	18—	.	20	53	67	41	22	30	11	234	18—
	19—	.	22	80	98	104	66	78	11	459	19—
	20—	.	24	60	144	166	189	200	20	2	805	20—
	21—	.	37	107	289	590	784	2,660	413	32	8	2	.	1	4,923	21—
	25—	.	6	22	56	132	209	1,548	913	137	32	3	3,058	25—
	30—	.	.	3	8	13	24	262	382	158	56	11	4	1	1	923	30—
	35—	.	.	1	1	5	2	59	106	118	60	21	10	1	384	35—
	40—	.	.	.	1	.	.	12	49	58	58	46	16	3	243	40—
	45—	6	13	29	32	42	29	11	3	165	45—
	50—	1	.	12	12	20	28	21	4	4	102	50—
	55—	1	.	4	8	12	14	12	14	5	2	.	.	72	55—
	60—	1	1	3	7	6	11	13	9	6	3	.	.	60	60—
65—	1	1	.	1	5	8	9	10	7	14	4	.	.	60	65—	
70—	1	.	1	.	3	5	8	3	4	2	.	27	70—	
75—	1	.	1	1	2	2	2	1	.	11	75—	
80 and over	1	1	.	1	.	.	3	80 and over	
Total wives		.	119	340	681	1,061	1,300	4,862	1,910	554	275	169	121	76	48	33	24	11	3	.	11,587	

ABSTRACT 8. Northern Ireland: Live births in each of the four quarters, 1969.

AREA	PERSONS					MALES					FEMALES				
	Total	Quarter ended the last day of				Total	Quarter ended the last day of				Total	Quarter ended the last day of			
		March	June	Sept.	Dec.		March	June	Sept.	Dec.		March	June	Sept.	Dec.
NORTHERN IRELAND	32,428	8,147	8,568	8,158	7,555	16,600	4,158	4,379	4,216	3,847	15,828	3,989	4,189	3,942	3,708
BELFAST COUNTY BOROUGH	7,173	1,848	1,923	1,791	1,611	3,650	903	1,000	917	830	3,523	945	923	874	781
LONDONDERRY COUNTY BOROUGH	1,402	374	345	352	331	739	206	170	180	183	663	168	175	172	148
ANTRIM	7,566	1,864	1,967	1,895	1,840	3,856	966	980	984	926	3,710	898	987	911	914
ARMAGH	2,939	687	802	765	685	1,531	366	408	407	350	1,408	321	394	358	335
DOWN	5,957	1,522	1,610	1,461	1,364	3,039	788	830	737	684	2,918	734	780	724	680
FERMANAGH	933	212	247	262	212	459	105	119	136	99	474	107	128	126	113
LONDONDERRY*	3,204	823	817	829	735	1,660	426	441	422	371	1,544	397	376	407	364
TYRONE	3,254	817	857	803	777	1,666	398	431	433	404	1,588	419	426	370	373

*Excluding County Borough.

59

ABSTRACT 9. Northern Ireland: Deaths in each of the four quarters, 1969.

AREA	PERSONS					MALES					FEMALES				
	Total	Quarter ended the last day of				Total	Quarter ended the last day of				Total	Quarter ended the last day of			
		March	June	Sept.	Dec.		March	June	Sept.	Dec.		March	June	Sept.	Dec.
NORTHERN IRELAND	16,338	4,927	3,906	3,425	4,080	8,608	2,612	2,068	1,763	2,165	7,730	2,315	1,838	1,662	1,915
BELFAST COUNTY BOROUGH	4,829	1,533	1,063	954	1,279	2,463	758	545	474	686	2,366	775	518	480	593
LONDONDERRY COUNTY BOROUGH	559	168	124	104	163	275	90	53	48	84	284	78	71	56	79
ANTRIM	3,113	910	780	693	730	1,662	500	410	367	385	1,451	410	370	326	345
ARMAGH	1,361	412	343	289	317	723	216	177	159	171	638	196	166	130	146
DOWN	3,245	978	802	688	777	1,683	507	434	351	391	1,562	471	368	337	386
FERMANAGH	583	166	142	142	133	335	99	81	80	75	248	67	61	62	58
LONDONDERRY*	1,164	333	292	254	285	634	198	158	128	150	530	135	134	126	135
TYRONE	1,484	427	360	301	396	833	244	210	156	223	651	183	150	145	173

*Excluding County Borough.

765	Difficult labour with disproportion, but no mention of abnormality of pelvis	M F	1	1
		
766	Difficult labour with malposition of foetus	M F	8	1	.	1	1	2	2	1	.	1	.	.	1
			3
767	Difficult labour with abnormality of forces of labour	M F	2	1	1	.
		
768	Difficult labour with other unspecified complications	M F	2	1	.	1
			1	1
769	Other complications of pregnancy and childbirth	M F	12	.	2	1	2	1	2	1	1	.	1	.	1
			12	.	.	1	1	1	3	1	.	.	2	.	1	.	1	.	.	.
770	Conditions of placenta	M F	47	.	1	.	4	1	5	1	5	4	7	5	4	4	4	.	.	.
			49	.	2	2	.	1	1	3	2	6	7	2	5	3	6	6	.	2
771	Conditions of umbilical cord	M F	28	.	2	.	1	.	.	.	2	2	3	.	3	1	9	3	1	1
			20	.	.	1	.	1	1	1	2	3	7	3	.	.
772	Birth injury without mention of cause	M F	1	1	.	.	.
		
775	Haemolytic disease of newborn without mention of kernicterus	M F	15	.	2	1	3	2	3	2	2
			20	.	1	2	4	4	4	2	1	.	.	1	.	1
776	Anoxic and hypoxic conditions not elsewhere classified	M F	9	1	.	.	.	1	1	1	1	2	2	.	.
			13	.	1	1	.	.	1	.	.	.	1	1	.	.	5	2	1	.
777	Immaturity, unqualified	M F	4	.	.	1	2	.	.	.	1
			3	.	.	1	.	1	.	.	1
778	Other conditions of foetus or newborn	M F	3	2	.	1
			1	1	.	.
779	Foetal death of unknown cause	M F	29	.	1	.	4	1	1	2	2	2	3	2	1	6	2	1	1	.
			21	.	1	.	1	1	3	1	2	.	1	2	2	1	3	3	.	.

ABSTRACT 11. Northern Ireland: Births, still-births and deaths, by age and sex and by cause, in each administrative area, 1969, together with the census population, 1966.

62

POPULATION, BIRTHS, STILL-BIRTHS AND DEATHS		NORTHERN IRELAND	CO. ANTRIM	Ballycastle U.D.	Ballyclare U.D.	Ballymena M.B.	Ballymoney U.D.	Carrickfergus M.B.	Larne M.B.	Lisburn M.B.	New- townabbey U.D.	Portrush U.D.	Whitehead U.D.	Antrim R.D.	Ballycastle R.D.	Ballymena R.D.	Ballymoney R.D.	Larne R.D.	Lisburn R.D.
Population, Census 1966	M	723,884	153,689	1,265	2,243	7,554	1,657	5,316	8,455	10,161	22,968	1,907	1,206	16,322	4,239	16,069	11,159	10,571	32,597
	F	760,891	160,302	1,685	2,397	8,353	1,857	5,616	8,877	11,361	24,416	2,450	1,535	16,286	3,834	16,053	10,917	10,576	34,089
Live births, total	M	16,600	3,856	25	39	198	39	176	212	327	41	12	723	369	112	344	237	231	776
	F	15,828	3,710	23	35	216	36	176	194	309	43	14	717	368	89	333	199	203	755
Illegitimate live births	M	599	117	1	2	10	3	8	11	7	.	1	14	16	2	9	16	7	10
	F	611	129	1	1	16	3	5	7	15	6	.	15	15	5	11	5	4	20
Still-births, total	M	262	59	.	.	5	.	3	7	2	2	1	5	4	4	5	1	1	19
	F	240	57	.	.	7	.	2	3	4	1	1	6	7	1	5	6	2	10
Illegitimate still-births	M	16	2	1	.	.	1
	F	13	4	.	1	1	1	1	.	.
Deaths, total	M	8,608	1,662	17	26	94	21	65	76	120	30	15	206	150	84	209	116	126	307
	F	7,730	1,451	19	34	90	16	65	85	112	49	14	175	134	49	157	98	94	260
Ages at death—																			
under 1 week	M	277	63	.	1	3	.	3	2	6	2	.	14	4	2	1	4	5	16
	F	168	36	.	.	3	.	.	3	4	2	.	8	2	.	2	4	2	6
under 4 weeks	M	312	75	.	1	3	.	4	4	8	2	.	16	5	2	1	5	5	19
	F	202	44	.	.	4	.	.	4	4	2	.	10	3	.	2	4	4	7
4 weeks—11 months	M	152	29	.	.	3	1	2	2	2	.	.	4	1	1	5	1	3	4
	F	124	22	.	1	.	1	.	.	2	.	.	3	1	1	3	4	2	4
1 year—14 years	M	122	27	1	6	.	.	3	3	1	5	2	2	4
	F	87	18	.	.	1	.	1	1	2	.	.	3	1	.	2	.	1	6
15 years—44 years	M	445	82	1	2	3	2	4	4	5	.	.	12	8	5	11	3	9	13
	F	256	64	.	3	4	.	5	6	6	3	.	8	4	1	4	5	3	12
45 years—64 years	M	2,222	427	5	3	28	7	14	22	31	10	6	63	37	17	41	23	26	94
	F	1,366	237	.	6	15	1	12	16	18	5	1	39	25	7	18	17	17	40
65 years and over	M	5,355	1,022	11	20	57	11	41	43	68	18	9	108	96	58	146	82	81	173
	F	5,695	1,066	19	24	66	14	47	58	80	39	13	112	100	40	128	68	67	191

Deaths from—																		
Infective and parasitic diseases	199	32	1	.	3	1	1	1	8	.	.	3	3	.	2	1	3	5
Neoplasms (a) Cancer*	2,694	480	6	12	25	5	26	22	32	13	4	69	44	17	57	34	23	91
(b) Other neoplasms	159	29	.	1	1	1	3	.	5	1	.	6	2	1	5	.	.	3
Endocrine, nutritional and metabolic diseases	231	42	1	1	3	.	.	3	4	1	.	3	3	2	9	.	5	7
Diseases of blood and blood-forming organs	66	11	.	1	2	1	.	1	1	1	.	1	1	.	1	.	.	1
Mental disorders	44	9	1	2	1	.	1	.	.	4
Diseases of the nervous system and sense organs	210	51	.	.	4	3	1	1	6	1	.	5	4	5	4	2	4	11
Diseases of the circulatory system	8,935	1,792	20	36	112	19	76	101	123	42	23	184	174	76	233	132	134	307
Diseases of the respiratory system	1,851	283	4	4	15	2	8	15	20	10	1	42	16	16	21	20	20	69
Diseases of the digestive system	367	53	1	.	4	2	2	.	5	2	.	11	6	2	4	2	3	9
Diseases of the genito-urinary system	231	48	.	.	1	.	1	1	7	.	.	2	8	4	7	1	7	9
Complications of pregnancy, childbirth and the puerperium	5	1	.	.	1
Diseases of the skin and subcutaneous tissue	9	4	1	.	.	.	1	2	.
Diseases of the musculoskeletal system and connective tissue	53	9	1	1	.	.	.	3	.	.	.	1	.	3
Congenital anomalies	246	55	.	1	4	1	1	2	8	.	.	11	4	2	6	.	2	13
Certain causes of perinatal morbidity and mortality	340	78	.	1	4	.	3	5	7	4	.	18	4	1	2	8	6	15
Symptoms and ill-defined conditions	51	13	1	.	1	1	.	2	.	.	.	2	.	2	1	2	.	1
Accidents, poisonings and violence (external cause)	647	123	2	3	4	1	6	5	6	4	1	18	14	5	13	11	11	19

*See definition on page 8

ABSTRACT 11 (continued). Northern Ireland: Births, still-births and deaths, by age and sex and by cause, in each administrative area, 1969, together with the census population, 1966.

64

POPULATION, BIRTHS, STILL-BIRTHS AND DEATHS		CO. ARMAGH	Armagh U.D.	Craigavon U.D.	Keady U.D.	Lurgan M.B.	Portadown M.B.	Tandragee U.D.	Armagh R.D.	Newry No. 2 R.D.	Tandragee R.D.	CO. TYRONE	Cookstown U.D.	Dungannon U.D.	Omagh U.D.	Strabane U.D.	Castlederg R.D.	Clogher R.D.	Cookstown R.D.	Dungannon R.D.	Omagh R.D.	Strabane R.D.
Population Census 1966	M	61,914	5,325	5,727	896	9,828	10,019	723	13,776	14,108	1,512	68,914	2,619	3,544	4,787	4,181	4,291	5,109	7,459	13,268	14,975	8,681
	F	63,250	5,672	5,752	966	10,845	10,747	781	13,314	13,650	1,523	67,126	3,001	3,791	5,202	4,631	4,084	4,753	6,951	12,812	13,668	8,233
Live births, total	M	1,531	145	142	30	317	231	10	300	326	30	1,666	85	114	148	131	81	93	196	282	320	216
	F	1,408	106	141	29	272	235	21	235	346	23	1,588	74	80	147	123	87	84	165	276	332	220
Illegitimate live births	M	38	3	5	.	3	4	.	11	11	1	59	3	1	5	1	5	6	3	6	17	12
	F	36	4	4	.	6	11	.	4	11	.	49	.	3	6	6	3	6	2	6	12	5
Still-births, total	M	25	.	2	1	4	5	.	5	7	1	29	2	1	2	2	3	2	1	5	6	5
	F	24	.	2	1	3	6	.	7	5	.	16	.	1	.	5	.	.	3	3	.	4
Illegitimate still-births	M	1	1	.	3	1	.	1	1	1
	F	1
Deaths, total	M	723	53	58	14	91	124	6	180	179	18	833	20	40	59	51	52	68	81	172	184	106
	F	638	63	48	13	93	122	11	138	125	25	651	25	33	44	18	33	72	64	137	134	91
Ages at Death—	M	31	2	4	.	4	7	.	5	9	.	37	1	5	5	3	2	2	4	5	8	2
under 1 week	F	12	.	.	.	2	5	1	2	2	.	21	1	.	2	1	.	1	2	3	10	1
under 4 weeks	M	31	2	4	.	4	7	.	5	9	.	38	1	5	6	3	2	2	4	5	8	2
	F	14	.	1	.	2	6	1	2	2	.	24	1	2	1	1	.	2	2	3	12	1
4 weeks—11 months	M	11	2	1	.	2	3	.	1	2	.	12	.	1	1	3	.	1	1	1	2	2
	F	17	4	1	.	3	4	.	2	3	.	6	.	.	1	.	.	.	1	1	2	1
1 year—14 years	M	11	.	1	.	.	1	.	2	6	1	14	.	.	4	2	2	.	1	1	3	2
	F	4	3	.	12	.	2	1	.	1	.	1	3	3	1
15 years—44 years	M	48	3	4	.	8	9	.	11	10	3	43	.	.	2	4	2	1	5	11	11	7
	F	27	3	2	1	4	3	.	4	9	1	20	2	.	2	1	1	2	2	3	6	3
45 years—64 years	M	170	18	10	4	24	34	1	42	34	3	194	4	13	21	13	11	18	15	40	43	16
	F	120	14	7	4	18	24	2	31	14	6	104	3	4	11	7	5	11	14	17	18	14
65 years and over	M	452	28	38	10	53	70	5	119	118	11	532	15	21	25	26	35	46	56	114	117	77
	F	456	42	37	8	66	84	8	99	94	18	485	19	27	29	9	26	57	44	110	93	71

Deaths from—																					
Infective and parasitic diseases	19	3	2	.	.	4	.	5	4	1	20	.	2	1	4	1	.	2	4	5	1
Neoplasms (a) Cancer*	216	18	10	5	29	47	3	45	52	7	211	8	8	22	9	13	12	28	46	43	22
(b) Other neoplasms	12	.	2	.	1	.	.	3	6	.	16	.	1	.	1	2	5	1	3	3	.
Endocrine, nutritional and metabolic diseases	21	2	1	2	2	3	.	2	9	.	22	1	1	1	.	.	5	1	4	5	4
Diseases of blood and blood-forming organs	5	.	.	.	2	2	.	1	.	.	3	.	1	.	.	.	1	.	1	.	.
Mental disorders	5	1	1	1	.	.	.	1	1	.	2	1	.	1	.
Diseases of the nervous system and sense organs	16	3	.	.	3	3	.	5	1	1	14	1	2	1	.	.	1	1	3	3	2
Diseases of the circulatory system	758	56	70	14	102	129	13	175	170	29	854	25	42	55	31	48	89	80	188	175	121
Diseases of the respiratory system	133	22	6	4	16	22	.	40	20	3	144	5	6	7	8	9	15	16	20	38	20
Diseases of the digestive system	27	2	2	.	7	2	.	10	4	.	30	.	.	2	4	2	2	2	8	7	3
Diseases of the genito-urinary system	22	1	2	1	3	5	.	5	5	.	26	1	3	.	3	2	2	.	4	2	9
Complications of pregnancy, childbirth and the puerperium
Diseases of the skin and subcutaneous tissue	2	2	.	.
Disease of the musculoskeletal system and connective tissue	7	1	.	.	2	1	.	.	3	.	3	.	1	.	.	.	1	.	.	.	1
Congenital anomalies	22	1	2	.	4	6	1	2	5	1	27	.	2	3	2	1	2	2	5	9	1
Certain causes of perinatal morbidity and mortality	32	2	3	.	4	8	.	6	9	.	43	2	4	6	2	2	1	5	5	13	3
Symptoms and ill-defined conditions	2	2	.	.	9	.	.	2	1	3	1	.	1	1	.
Accidents poisonings and violence (external cause)	64	4	5	.	9	14	.	16	15	1	58	2	.	3	4	2	3	6	15	13	10

*See definition on page 8.

ABSTRACT 11 (continued). Northern Ireland: Births, stillbirths and deaths, by age and sex and by cause, in each administrative area, 1969, together with the census population, 1966.

99

POPULATION, BIRTHS, STILL-BIRTHS AND DEATHS		Co. Down	Banbridge U.D.	Bangor M.B.	Donaghadee U.D.	Downpatrick U.D.	Dromore U.D.	Holywood U.D.	Kilkeel U.D.	Newcastle U.D.	Newry U.D.	Newtownards M.B.	Warrenpoint U.D.	Banbridge R.D.	Castlereagh R.D.	East Down R.D.	Hillsborough R.D.	Moira R.D.	Newry No. 1 R.D.	North Down R.D.	South Down R.D.
Population, Census 1966	M	139,721	3,142	12,175	1,741	2,074	998	3,661	1,230	1,954	5,639	6,058	1,764	9,918	22,880	16,445	15,680	4,358	7,253	16,087	6,664
	F	146,910	3,408	14,746	1,984	2,217	1,084	4,143	1,367	2,385	6,569	6,871	1,817	9,625	23,603	16,189	16,360	4,435	7,120	16,233	6,754
Live births, total	M	3,039	53	334	28	70	16	104	41	63	168	119	47	190	447	347	328	299	123	88	174
	F	2,918	56	288	27	65	15	90	42	33	157	126	50	191	449	355	315	281	138	58	182
Illegitimate live births	M	77	1	12	1	2	.	5	1	1	3	6	.	4	12	11	5	10	.	1	2
	F	81	1	10	2	2	.	4	.	.	.	9	.	3	13	9	7	10	2	3	6
Still-births, total	M	49	1	2	.	4	.	2	2	.	4	2	2	5	8	4	4	4	3	.	2
	F	46	.	6	.	2	2	3	2	5	7	7	4	4	1	.	3
Illegitimate still-births	M	3	1	.	1	.	.	.	1	.	.	.
	F	2	2
Deaths, total	M	1,683	34	231	25	30	12	55	20	32	73	95	53	129	173	178	163	191	65	45	79
	F	1,562	32	214	32	26	14	35	10	41	96	70	21	94	173	172	154	179	67	51	81
Ages at death—																					
Under 1 week	M	51	.	9	.	.	.	2	3	.	8	2	2	.	3	6	2	11	1	.	2
	F	36	1	4	.	1	2	3	.	2	7	2	3	6	1	.	4
under 4 weeks	M	54	.	9	.	.	.	2	3	.	8	2	2	.	4	7	3	11	1	.	2
	F	40	1	4	.	2	.	2	.	.	2	4	.	2	7	3	3	7	1	.	4
4 weeks—11 months	M	27	1	7	.	1	1	2	.	1	.	.	.	1	.	5	5	1	1	.	1
	F	18	.	.	1	.	.	1	.	1	1	.	.	3	5	2	1	2	.	.	1
1 year—14 years	M	19	.	2	2	.	3	3	2	3	1	.	.	1	1
	F	14	.	.	1	1	1	.	1	4	2	.	.	1	1	2
15 years—44 years	M	86	2	5	1	2	.	3	1	1	5	5	.	3	13	16	5	11	6	1	6
	F	46	2	6	.	1	2	1	.	.	3	1	.	4	9	4	4	4	1	2	2
45 years—64 years	M	420	8	54	7	12	4	16	3	7	19	28	11	30	46	44	44	40	15	15	17
	F	259	5	29	2	5	4	4	3	5	11	14	4	14	41	35	31	22	10	7	13
65 years and over	M	1,077	23	154	17	15	6	32	13	23	39	60	37	95	107	104	103	127	41	29	52
	F	1,185	24	175	28	17	8	29	7	35	79	50	17	71	110	124	113	142	55	41	60

Deaths from—																				
Infective and parasitic diseases	32	1	2	1	.	.	5	.	.	.	2	.	3	3	6	5	1	1	.	2
Neoplasms (a) Cancer*	535	11	72	7	7	4	12	5	8	31	15	11	35	80	54	68	59	21	13	22
(b) Other neoplasms	29	.	7	.	.	1	.	.	1	1	1	.	2	4	2	3	3	1	3	.
Endocrine, nutritional and metabolic diseases	50	3	5	.	2	1	2	.	1	.	4	2	3	4	10	3	7	2	.	1
Diseases of blood and blood-forming organs	18	1	1	.	1	.	.	.	1	.	1	.	.	1	4	3	3	1	.	1
Mental disorders	7	.	2	.	.	.	1	1	.	.	1	.	.	.	1	.	1	.	.	.
Diseases of the nervous system and sense organs	39	.	7	.	.	.	1	1	.	2	2	1	.	11	6	1	4	.	.	3
Diseases of the circulatory system	1,851	31	256	41	28	16	49	15	50	93	97	48	139	177	197	167	215	81	60	91
Diseases of the respiratory system	294	7	36	4	9	2	10	.	6	20	21	4	24	22	26	36	33	10	8	16
Diseases of the digestive system	77	5	6	2	3	.	1	.	6	2	4	3	4	8	6	9	5	3	6	4
Diseases of the genito-urinary system	42	1	8	.	1	1	1	.	.	2	3	.	2	3	10	4	3	2	1	.
Complications of pregnancy, childbirth and the puerperium	1	1	.	.	.
Diseases of the skin and subcutaneous tissue
Diseases of the musculoskeletal system and connective tissue	15	1	4	.	.	.	1	1	.	.	1	.	1	1	1	.	1	.	1	2
Congenital anomalies	50	.	6	.	2	.	2	.	.	2	4	2	3	10	6	1	7	1	.	4
Certain causes of perinatal morbidity and mortality	60	1	13	.	.	.	1	3	.	8	3	1	.	5	5	5	12	2	.	3
Symptoms and ill-defined conditions	14	1	5	2	.	3	2	1	.	.	.
Accidents, poisoning and violence (external cause)	130	3	16	2	3	1	4	4	.	8	6	2	5	17	13	10	14	7	4	11

*See definition on page 8.

ABSTRACT 11 (continued). Northern Ireland: Births, still-births and deaths, by age and sex and by cause, in each administrative area, 1969, together with the census population, 1966

89

POPULATION, BIRTHS, STILL-BIRTHS AND DEATHS			Co. FERMANAGH	Enniskillen M.B.	Enniskillen R.D.	Irvinestown R.D.	Lisnaskea R.D.	Co. LONDONDERRY	Coleraine M.B.	Limavady U.D.	Londonderry U.D.†	Portstewart U.D.	Coleraine R.D.	Limavady R.D.	Magherafelt R.D.	LONDONDERRY C.B.	BELFAST C.B.
Population, Census 1966	M	25,703	3,528	8,147	5,665	8,363	59,714	6,582	2,369	12,723	1,875	9,420	9,797	16,948	26,595	187,634	
	F	24,183	3,625	7,709	5,108	7,741	59,250	7,014	2,471	12,477	2,454	9,280	9,013	16,541	29,099	210,771	
Live births, total	M	459	74	157	86	142	1,660	143	74	473	46	232	277	415	739	3,650	
	F	474	76	177	70	151	1,544	142	54	427	48	246	234	393	663	3,523	
Illegitimate live births	M	23	4	9	3	7	60	8	4	9	1	10	13	15	31	194	
	F	25	3	7	3	12	63	7	10	12	2	11	12	9	30	198	
Still-births, total	M	6	1	1	2	2	28	1	3	7	.	4	4	9	9	57	
	F	8	4	.	2	2	18	1	2	5	.	2	4	4	7	64	
Illegitimate still-births	M	2	.	.	1	.	.	.	1	.	5	
	F	2	.	1	.	.	.	1	.	.	4	
Deaths, total	M	335	40	105	83	107	634	66	19	125	36	113	92	183	275	2,463	
	F	248	44	73	52	79	530	67	18	89	32	97	73	154	284	2,366	
Ages at death—																	
under 1 week	M	7	1	1	4	1	25	2	.	9	1	5	3	5	7	56	
	F	2	.	1	.	1	12	2	.	2	1	.	1	6	9	40	
under 4 weeks	M	7	1	1	4	1	31	4	.	10	2	5	4	6	9	67	
	F	3	.	2	.	1	14	2	.	4	1	.	1	6	14	49	
4 weeks—11 months	M	2	.	.	1	1	5	1	.	2	.	.	1	1	3	53	
	F	2	.	.	1	1	13	.	.	4	.	3	2	4	3	43	
1 year—14 years	M	1	1	.	.	.	12	3	.	2	.	2	2	3	8	30	
	F	2	1	.	1	.	9	2	2	1	.	2	1	1	3	25	
15 years—44 years	M	23	2	10	7	4	36	5	.	11	1	9	5	5	9	118	
	F	7	1	4	1	1	12	.	.	3	1	2	1	5	8	72	
45 years—64 years	M	75	11	22	17	25	152	18	8	22	5	25	25	49	77	707	
	F	36	6	13	7	10	86	13	1	18	8	18	12	16	53	471	
65 years and over	M	227	25	72	54	76	398	35	11	78	28	72	55	119	159	1,488	
	F	198	36	54	42	66	396	50	15	59	22	72	56	122	203	1,706	

Deaths from—

Infective and parasitic diseases	4	.	.	2	2	10	1	1	4	.	1	2	1	5	77
Neoplasms (a) Cancer*	87	14	27	14	32	169	18	4	32	11	32	31	41	78	918
(b) Other neoplasms	6	1	4	1	.	16	1	1	1	3	1	2	7	5	46
Endocrine, nutritional and metabolic diseases	7	1	3	2	1	23	1	2	5	2	6	1	6	8	58
Diseases of blood and blood-forming organs	5	1	1	.	3	2	.	.	.	1	.	.	1	3	19
Mental disorders	1	.	1	.	.	4	.	.	.	1	1	.	2	1	15
Diseases of the nervous system and sense organs	8	.	3	3	2	14	1	2	2	2	2	2	3	9	59
Diseases of the circulatory system	345	49	99	83	114	660	81	19	109	33	115	88	215	315	2,360
Diseases of the respiratory system	65	11	22	14	18	125	15	5	27	8	20	24	26	77	730
Diseases of the digestive system	17	1	8	4	4	25	1	1	6	.	7	3	7	13	125
Diseases of the genito-urinary system	6	1	2	1	2	13	1	1	1	1	5	1	3	10	64
Complications of pregnancy, childbirth and the puerperium	2	.	.	1	.	1	.	.	.	1
Diseases of the skin and subcutaneous tissue	1	.	.	.	1	2
Diseases of the musculoskeletal system and connective tissue	1	1	.	.	.	4	.	.	2	.	.	1	1	1	13
Congenital anomalies	3	.	1	1	1	22	2	1	6	1	3	4	5	6	61
Certain causes of perinatal morbidity and mortality	8	1	2	4	1	27	4	.	8	1	4	2	8	17	74
Symptoms and ill-defined conditions	1	.	.	1	.	5	.	.	.	1	2	.	2	.	7
Accidents, poisonings and violence (external cause)	18	3	5	5	5	43	7	.	10	3	10	4	9	11	200

*See definition on page 8.

†Londonderry U.D. was sent up on 2nd April 1969; previously it was Londonderry R.D

ABSTRACT 12. Northern Ireland: Causes

Detailed List Numbers	CAUSES OF DEATH	AGES AT									
		ALL AGES	Under 4 weeks	Total under one year	1-	2-	3-	4-	5-	10-	15-
	TOTAL DEATHS (All cases) { M F	8,608 7,730	312 202	464 326	21 16	15 17	11 9	8 7	38 25	29 13	50 14
000-136	I Infective and Parasitic Diseases { M F	125 74	2 4	36 25	5 4	1 1	1 1	2 2	3 2	1 1	1 1
140-200, 202, 203, 208, 209	II Neoplasms (a) Cancer { M F	1,416 1,278	1 .	2 .	1 2	3 2	1 .	1 .	2 2	2 2	4 .
201 204- 207, 210- 239	(b) Other Neoplasms { M F	97 62	1 .	1 .	1 .	1 .	1 .	4 .	3 .	4 .	4 .
240-279	III Endocrine, Nutritional and Metabolic Diseases { M F	90 141	1 1	4 2	1 .	1 1	1 .	2 .	2 .	2 1	2 1
280-289	IV Diseases of Blood and Blood-forming Organs { M F	23 43	1 .	1 .	1 .	1 .	1 .	2 .	2 .	2 .	2 .
290-315	V Mental Disorders { M F	24 20	1 .	1 .	1 .	1 .	1 .	1 .	1 .	1 .	1 .
320-389	VI Diseases of the Nervous System and Sense Organs { M F	104 106	1 .	8 5	1 2	1 2	1 .	1 .	1 .	1 .	1 2
390-458	VII Diseases of the Circulatory System { M F	4,538 4,397	3 .	3 1	1 .	1 .	1 .	1 .	2 3	1 1	1 1
460-519	VIII Diseases of the Respiratory System { M F	1,104 747	6 9	83 72	5 5	4 1	1 .	2 2	2 2	1 1	1 1
520-577	IX Diseases of the Digestive System { M F	174 193	6 2	7 2	1 .	1 .	1 .	1 .	1 .	2 .	2 .
580-629	X Diseases of the Genito-Urinary System { M F	132 99	2 .	2 1	1 1	1 .	1 .	1 2	1 .	1 .	1 .
630-678	XI Complications of Pregnancy, Childbirth and the Puerperium F	5	1	1	1	1	1	1	1	1	1
680-709	XII Diseases of the Skin and Subcutaneous Tissue { M F	5 4	1 .	1 .	1 .	1 .	1 .	1 .	1 .	1 .	1 .
710-738	XIII Diseases of the Musculoskeletal System and Connective tissue { M F	17 36	1 .	1 .	1 .	1 .	1 .	1 .	1 .	1 .	1 .
740-759	XIV Congenital Anomalies { M F	123 123	66 69	90 98	4 3	3 3	1 .	2 3	9 4	2 2	4 1
760-779	XV Certain Causes of Perinatal Morbidity and Mortality { M F	223 117	223 116	223 117	1 .	1 .	1 .	1 .	1 .	1 .	1 .
780-796	XVI Symptoms and Ill-defined Conditions { M F	19 32	1 .	1 .	1 .	1 .	1 .	1 .	1 .	1 .	1 .
E800- E999	XVII Accidents, Poisonings and Violence (External Cause) { M F	394 253	1 1	6 3	4 .	4 6	8 7	3 3	17 8	10 3	32 5

of death at different age-periods, 1969.

DEATH																Detailed List Numbers	
20-	25-	30-	35-	40-	45-	50-	55-	60-	65-	70-	75-	80-	85-	90-	95 and over		
56 23	55 29	56 28	77 68	151 94	281 173	385 232	637 376	919 585	1,146 844	1,297 1,129	1,201 1,209	921 1,152	539 857	200 402	51 102	M F	
. 1	1 1	. 1	2 2	3 2	4 1	1 2	11 4	12 5	16 2	11 6	7 10	3 1	6 2	. 1	. 1	M F	} 000-136
6 3	8 9	11 6	10 24	35 43	66 76	79 94	142 122	200 164	224 132	233 200	212 148	109 116	58 62	9 18	1 5	M F	} 140-200, 202, 203, 208, 209
2 2	3 2	2 2	4 3	3 3	6 3	4 6	12 6	9 5	13 7	9 11	9 7	5 4	2 3	1 2	1 1	M F	} 201, 204- 207, 210- 239
. .	2 .	1 1	2 .	2 .	3 1	5 7	6 6	5 9	11 21	17 31	17 33	4 11	3 11	3 3	. .	M F	} 240-279
2 .	. .	1	1 2	1 .	. .	3 1	3 2	3 7	2 10	4 5	2 5	2 5	1 .	M F	} 280-289
1	1 1	2 1	2 2	3 5	1 2	1 .	2 4	2 .	3 2	4 5	2 3	. 1	. .	M F	} 290-315
2 1	2 1	1 2	5 2	4 3	6 10	5 2	7 5	8 13	11 12	15 15	14 10	6 10	3 8	1 3	. .	M F	} 320-389
6 4	5 7	11 8	27 20	70 23	135 44	217 74	338 166	506 303	640 499	747 676	696 787	594 811	360 609	136 291	43 70	M F	} 390-458
2 2	1 1	4 2	1 2	12 7	21 13	29 24	63 32	121 40	170 69	196 114	165 116	122 98	65 92	30 38	4 16	M F	} 460-519
1 1	1 .	. 2	. 5	. 4	4 9	14 6	24 13	20 18	22 13	29 31	30 29	15 26	6 19	1 9	. 2	M F	} 520-577
1 1	2 2	. .	3 1	3 2	5 5	4 3	9 7	7 8	10 7	11 13	23 10	29 14	14 14	8 4	2 .	M F	} 580-629
. .	1 .	1 .	1 .	2	F	} 630-678
. .	1	1 .	1 .	1 1	. 1	1 1	. .	M F	} 680-709
.	1 1	. .	1 1	. .	2 1	2 5	4 4	1 4	3 8	1 5	. 2	1 1	. .	M F	} 710-738
. .	. .	2 .	. .	1 .	2	2 3	1	M F	} 740-759
.	M F	} 760-779
.	2 2	1 1	1 1	. .	1 .	2 1	2 5	1 8	5 4	3 5	2 3	M F	} 780-796
35 5	29 2	24 4	21 7	15 7	26 6	20 11	21 12	23 11	19 19	20 18	17 34	23 37	13 22	4 20	. 3	M F	} E800 E999

ABSTRACT 12 (continued). Northern Ireland: Causes

Detailed List Numbers	CAUSES OF DEATH	AGES AT									
		ALL AGES	Under 4 weeks	Total under one year	1-	2-	3-	4-	5-	10-	15-
I. Infective and Parasitic Diseases											
000-009	<i>Intestinal infectious diseases</i> . { M F	39 26	1 2	29 18	4 2	.	1	.	2	.	.
000	Cholera { M F
001	Typhoid fever { M F
002	Paratyphoid fever { M F
003	Other Salmonella infections { M F
004	Bacillary dysentery { M F	1	1	.	.
005	Food poisoning (bacterial) { M F
006	Amoebiasis { M F
007	Other protozoal intestinal diseases { M F
008	Enteritis due to other specified organism { M F	5 2	.	5 2
009	Diarrhoeal disease { M F	33 24	1 2	24 16	4 2	.	1	.	1	.	.
010-019	<i>Tuberculosis</i> { M F	57 14	1	.
010	Silicotuberculosis { M F
011	Pulmonary tuberculosis { M F	44 7
012	Other respiratory tuberculosis { M F
013	Tuberculosis of meninges and central nervous system { M F	2	1	.
014	Tuberculosis of intestines, peritoneum and mesenteric glands { M F
015	Tuberculosis of bones and joints { M F	2 1
016	Tuberculosis of genito-urinary system { M F	1
017	Tuberculosis of other organs { M F	1 1
018	Disseminated tuberculosis { M F
019	Late effects of tuberculosis { M F	7 5
020-027	<i>Zoonotic bacterial diseases</i> { M F
020	Plague { M F
021	Tularaemia { M F

of death at different age-periods, 1969.

DEATH															Detailed List Numbers		
20-	25-	30-	35-	40-	45-	50-	55-	60-	65-	70-	75-	80-	85-	90-		95 and over	
.	.	.	1	1	.	.	1	.	1	.	.	M F	} 000-009
.	M F	} 000
.	M F	} 001
.	M F	} 002
.	M F	} 003
.	M F	} 004
.	M F	} 005
.	M F	} 006
.	M F	} 007
.	M F	} 008
.	.	.	1	1	.	.	1	.	1	1	.	M F	} 009
.	.	.	.	3	3	1	9	10	12	7	5	3	3	.	.	M F	} 010-019
.	.	.	.	1	1	.	2	.	.	.	3	M F	} 010
.	.	.	.	1	2	1	8	9	8	5	4	3	3	.	.	M F	} 011
.	M F	} 012
.	1	M F	} 013
.	M F	} 014
.	.	.	.	1	.	.	1	.	.	.	1	M F	} 015
.	.	.	.	1	M F	} 016
.	1	.	.	.	1	.	M F	} 017
.	M F	} 018
.	.	.	.	1	.	1	.	1	4	1	1	M F	} 019
.	M F	} 020-027
.	M F	} 020
.	M F	} 021

ABSTRACT 12 (continued). Northern Ireland: Causes

Detailed List Numbers	CAUSES OF DEATH	AGES AT										
		ALL AGES	Under 4 weeks	Total under one year	1-	2-	3-	4-	5-	10-	15-	
022	Anthrax {M F
023	Brucellosis {M F
024	Glanders {M F
025	Melioidosis {M F
026	Rat-bite fever {M F
027	Other zoonotic bacterial diseases {M F
030-039	Other bacterial diseases {M F	7 13	1 2	5 5	1	.	.	1
030	Leprosy {M F
031	Other diseases due to mycobacteria {M F
032	Diphtheria {M F
033	Whooping cough {M F	2 2	.	2 2
034	Streptococcal sore throat and scarlet fever {M F
035	Erysipelas {M F
036	Meningococcal infection {M F	1 2	.	1 1	1
037	Tetanus {M F	1
038	Septicaemia {M F	4 8	1 2	2 2	.	.	.	1
039	Other bacterial diseases {M F
040-046	Poliomyelitis and other enterovirus diseases of central nervous system {M F	1 1	1
040	Acute paralytic poliomyelitis specified as bulbar {M F
041	Acute poliomyelitis with other paralysis {M F
042	Acute non-paralytic poliomyelitis {M F
043	Acute poliomyelitis, unspecified {M F
044	Late effects of acute poliomyelitis {M F	1	1
045	Aseptic meningitis due to enterovirus {M F	1
046	Other enterovirus diseases of central nervous system {M F

of death at different age-periods, 1969.

DEATH																Detailed List Numbers		
20-	25-	30-	35-	40-	45-	50-	55-	60-	65-	70-	75-	80-	85-	90-	95 and over			
.	M	}	022
.	F		
.	M	}	023
.	F		
.	M	}	024
.	F		
.	M	}	025
.	F		
.	M	}	026
.	F		
.	M	}	027
.	F		
.	i	.	1	1	1	2	1	M	}	030-039
.	F		
.	M	}	030
.	F		
.	M	}	031
.	F		
.	M	}	032
.	F		
.	M	}	033
.	F		
.	M	}	034
.	F		
.	M	}	035
.	F		
.	M	}	036
.	F		
.	i	M	}	037
.	F		
.	i	.	.	1	.	.	.	1	1	i	1	M	}	038
.	F		
.	M	}	039
.	F		
.	1	M	}	040-046
.	F		
.	M	}	040
.	F		
.	M	}	041
.	F		
.	M	}	042
.	F		
.	M	}	043
.	F		
.	M	}	044
.	F		
.	1	M	}	045
.	F		
.	M	}	046
.	F		

ABSTRACT 12 (continued). Northern Ireland: Causes

Detailed List Numbers	CAUSES OF DEATH	AGES AT										
		ALL AGES	Under 4 weeks	Total under one year	1-	2-	3-	4-	5-	10-	15-	
050-057	<i>Viral diseases accompanied by exanthem</i> { M F	3 5	.	i	1 1	i	1	.
050	Smallpox { M F
051	Cowpox { M F
052	Chickenpox { M F
053	Herpes zoster { M F	1 2
054	Herpes simplex { M F	1	1	.
055	Measles { M F	1 3	.	i	1 1	i
056	Rubella { M F
057	Other viral exanthem { M F
060-068	<i>Arthropod-borne viral diseases</i> { M F	2 2	i	.	.
060	Yellow fever { M F
061	Dengue { M F
062	Mosquito-borne viral encephalitis { M F
063	Tick-borne viral encephalitis { M F
064	Viral encephalitis transmitted by other arthropods { M F
065	Viral encephalitis, unspecified { M F	1 1	i	.	.
066	Late effects of viral encephalitis { M F	1 1
067	Arthropod-borne haemorrhagic fever { M F
068	Other arthropod-borne viral diseases { M F
070-079	<i>Other viral diseases</i> { M F	6 5	.	2 1	i	1	.
070	Infectious hepatitis { M F	5 5	.	1 1	i	1	.
071	Rabies { M F
072	Mumps { M F
073	Psittacosis { M F
074	Specific diseases due to Cocksackie virus { M F
075	Infectious mononucleosis { M F

of death at different age-periods, 1969.

DEATH															Detailed List Numbers	
20-	25-	30-	35-	40-	45-	50-	55-	60-	65-	70-	75-	80-	85-	90-		95 and over
.	i	.	l	i	.	.	.	M } 050-057 F }
.	M } 050 F }
.	M } 051 F }
.	M } 052 F }
.	i	.	l	i	.	.	.	M } 053 F }
.	M } 054 F }
.	M } 055 F }
.	M } 056 F }
.	M } 057 F }
.	l	.	l	i	M } 060-068 F }
.	M } 060 F }
.	M } 061 F }
.	M } 062 F }
.	M } 063 F }
.	M } 064 F }
.	l	M } 065 F }
.	l	i	M } 066 F }
.	M } 067 F }
.	M } 068 F }
.	.	.	i	l	l	.	.	l	.	.	M } 070-079 F }
.	.	i	i	l	l	i	.	l	.	.	M } 070 F }
.	M } 071 F }
.	M } 072 F }
.	M } 073 F }
.	M } 074 F }
.	M } 075 F }

ABSTRACT 12 (continued). Northern Ireland: Causes

Detailed List Numbers	CAUSES OF DEATH	AGES AT									
		ALL AGES	Under 4 weeks	Total under one year	1-	2-	3-	4-	5-	10-	15-
076	Trachoma, active . . . {M F
077	Late effects of trachoma . . . {M F
078	Other viral diseases of the con- junctiva . . . {M F
079	Other viral diseases . . . {M F	1	.	1
080-089	<i>Rickettsioses and other arthropod- borne diseases.</i> . . . {M F
080	Epidemic louse-borne typhus . . . {M F
081	Other typhus . . . {M F
082	Tick-borne rickettsiosis . . . {M F
083	Other rickettsiosis . . . {M F
084	Malaria . . . {M F
085	Leishmaniasis . . . {M F
086	American trypanosomiasis . . . {M F
087	Other trypanosomiasis . . . {M F
088	Relapsing fever . . . {M F
089	Other arthropod-borne diseases . . . {M F
090-099	<i>Syphilis and other venereal diseases</i> {M F	5 1
090	Congenital syphilis . . . {M F
091	Early syphilis, symptomatic . . . {M F
092	Early syphilis, latent . . . {M F
093	Cardiovascular syphilis . . . {M F	4 1
094	Syphilis of central nervous system {M F
095	Other forms of late syphilis, with symptoms . . . {M F	1
096	Late syphilis, latent . . . {M F
097	Other syphilis and not specified . . . {M F
098	Gonococcal infections . . . {M F
099	Other venereal disease . . . {M F

of death at different age-periods, 1969.

DEATH														Detailed List Numbers			
20-	25-	30-	35-	40-	45-	50-	55-	60-	65-	70-	75-	80-	85-		90- and over		
.	M	}	076
.	F		
.	M	}	077
.	F		
.	M	}	078
.	F		
.	M	}	079
.	F		
.	M	}	080-089
.	F		
.	M	}	080
.	F		
.	M	}	081
.	F		
.	M	}	082
.	F		
.	M	}	083
.	F		
.	M	}	084
.	F		
.	M	}	085
.	F		
.	M	}	086
.	F		
.	M	}	087
.	F		
.	M	}	088
.	F		
.	M	}	089
.	F		
.	M	}	090-099
.	F		
.	M	}	090
.	F		
.	M	}	091
.	F		
.	M	}	092
.	F		
.	M	}	093
.	F		
.	M	}	094
.	F		
.	M	}	095
.	F		
.	M	}	096
.	F		
.	M	}	097
.	F		
.	M	}	098
.	F		
.	M	}	099
.	F		

ABSTRACT 12 (continued). Northern Ireland: Causes

Detailed List Numbers	CAUSES OF DEATH	AGES AT									
		ALL AGES	Under 4 weeks	Total under one year	1-	2-	3-	4-	5-	10-	15-
100-104	<i>Other spirochaetal diseases</i> { M F
100	Leptospirosis { M F
101	Vincent's angina { M F
102	Yaws { M F
103	Yaws { M F
104	Other spirochaetal infection { M F
110-117	<i>Mycoses</i> { M F	1
110	Dermatophytosis { M F
111	Dermatomycosis, other and un- specified { M F
112	Moniliasis { M F
113	Actinomycosis { M F
114	Coccidioidomycosis { M F
115	Histoplasmosis { M F
116	Blastomycosis { M F
117	Other systemic mycosis { M F	1
120-129	<i>Helminthiasis</i> { M F
120	Schistosomiasis (bilharziasis) { M F
121	Other trematode infection { M F
122	Hydatidosis { M F
123	Other cestode infection { M F
124	Trichiniasis { M F
125	Filarial infection { M F
126	Ancylostomiasis { M F
127	Other intestinal helminthiasis { M F
128	Other and unspecified helminthi- asis { M F
129	Intestinal parasitism, unspecified { M F

at death at different age-periods, 1969.

DEATH															95 and over	Detailed List Numbers		
20-	25-	30-	35-	40-	45-	50-	55-	60-	65-	70-	75-	80-	85-	90-		M	F	
.	} 100-104
.	} 100
.	} 101
.	} 102
.	} 103
.	} 104
.	1	} 110-117
.	} 110
.	} 111
.	} 112
.	} 113
.	} 114
.	} 115
.	} 116
.	1	} 117
.	} 120-129
.	} 120
.	} 121
.	} 122
.	} 123
.	} 124
.	} 125
.	} 126
.	} 127
.	} 128
.	} 129

ABSTRACT 12 (continued). Northern Ireland: Causes

Detailed List Numbers	CAUSES OF DEATH	AGES AT												
		ALL AGES	Under 4 weeks	Total under one year	1-	2-	3-	4-	5-	10-	15-			
130-136	<i>Other infective and parasitic diseases</i> {M F	4 7
130	Toxoplasmosis {M F
131	Trichomoniasis urogenitalis {M F	1
132	Pediculosis {M F
133	Acariasis {M F
134	Other infestation {M F
135	Sarcoidosis {M F	4 6
136	Other and unspecified infective and parasitic diseases {M F
	II Neoplasms													
140-149	<i>Malignant neoplasm of buccal cavity and pharynx</i> {M F	30 24
140	Malignant neoplasm of lip {M F	7 1
141	Malignant neoplasm of tongue {M F	5 4
142	Malignant neoplasm of salivary gland {M F	1 2
143	Malignant neoplasm of gum {M F	1
144	Malignant neoplasm of floor of mouth {M F	3
145	Malignant neoplasm of other and unspecified parts of mouth {M F	4 1
146	Malignant neoplasm of oro-pharynx {M F	1
147	Malignant neoplasm of naso-pharynx {M F	5 1
148	Malignant neoplasm of hypopharynx {M F	1 7
149	Malignant neoplasm of pharynx, unspecified {M F	2 8
150-159	<i>Malignant neoplasm of digestive organs and peritoneum</i> {M F	543 497
150	Malignant neoplasm of oesophagus {M F	36 34
151	Malignant neoplasm of stomach {M F	212 142
152	Malignant neoplasm of small intestine, including duodenum {M F	6 6
153	Malignant neoplasm of large intestine, except rectum {M F	128 164
154	Malignant neoplasm of rectum and rectosigmoid junction {M F	72 69

of death at different age-periods, 1969.

DEATH															Detailed List Numbers		
20-	25-	30-	35-	40-	45-	50-	55-	60-	65-	70-	75-	80-	85-	90-	95 and over		
i	.	.	1	i	.	i	i	i	i	2	i	M	} 130-136
.	1	F	
.	M	} 130
.	F	
.	M	} 131
.	F	
.	M	} 132
.	F	
.	M	} 133
.	F	
.	M	} 134
.	F	
i	.	.	1	i	.	i	i	i	1	2	M	} 135
.	1	F	
.	M	} 136
.	F	
.	.	.	i	1	1	2	1	2	4	5	8	4	3	.	i	M	} 140-149
.	1	1	3	1	2	1	.	.	F	
.	1	.	1	2	2	M	} 140
.	1	1	F	
.	.	.	i	M	} 141
.	F	
.	1	i	i	.	.	.	M	} 142
.	F	
.	M	} 143
.	F	
.	1	2	M	} 144
.	F	
.	1	1	2	.	.	M	} 145
.	F	
.	1	M	} 146
.	F	
.	1	.	.	1	2	1	M	} 147
.	F	
.	.	.	.	1	i	i	.	i	i	i	.	i	.	.	.	M	} 148
.	F	
.	i	2	.	1	i	2	1	.	.	.	i	M	} 149
.	F	
1	1	1	4	15	28	35	54	80	75	90	87	43	26	2	1	M	} 150-159
.	.	.	9	5	15	21	33	64	66	93	74	63	38	12	2	F	
.	.	.	1	1	1	2	3	3	8	7	3	5	2	.	.	M	} 150
.	.	.	1	.	1	3	3	5	3	5	4	4	4	1	.	F	
1	1	.	1	3	15	15	26	35	26	35	36	9	7	1	1	M	} 151
.	1	.	3	2	2	2	6	16	28	21	25	15	13	7	1	F	
.	.	.	1	.	i	1	.	1	1	.	2	.	.	.	i	M	} 152
.	F	
.	.	1	3	6	5	11	14	15	17	21	19	11	8	1	.	M	} 153
.	.	.	1	1	5	8	9	23	18	36	25	18	13	4	.	F	
.	.	1	.	1	4	4	1	14	7	12	12	10	6	.	.	M	} 154
.	.	.	2	.	3	3	8	5	10	12	11	11	4	.	.	F	

ABSTRACT 12 (continued). Northern Ireland: Causes

Detailed List Numbers	CAUSES OF DEATH	AGES AT												
		ALL AGES	Under 4 weeks	Total under one year	1-	2-	3-	4-	5-	10-	15-			
155	Malignant neoplasm of liver and intrahepatic bile ducts specified as primary	{M F	5 4
156	Malignant neoplasm of gallbladder and bile ducts	{M F	13 19
157	Malignant neoplasm of pancreas	{M F	68 54
158	Malignant neoplasm of peritoneum and retroperitoneal tissue	{M F	2 5
159	Malignant neoplasm of unspecified digestive organs	{M F	1
160-163	Malignant neoplasm of respiratory system	{M F	464 114	1	.	.	.
160	Malignant neoplasm of nose, nasal cavities, middle ear and accessory sinuses	{M F	1 3
161	Malignant neoplasm of larynx	{M F	17 8
	Malignant neoplasm of:—													
162.0	Trachea	{M F	1
162.1	Bronchus and lung	{M F	442 102	1	.	.	.
163	Malignant neoplasm of other and unspecified respiratory organs	{M F	4
170-174	Malignant neoplasm of bone, connective tissue, skin and breast	{M F	31 278	1	.	.	.
170	Malignant neoplasm of bone	{M F	6 5	1	.	.	.
171	Malignant neoplasm of connective and other soft tissue	{M F	1
172	Malignant melanoma of skin	{M F	12 8
173	Other malignant neoplasm of skin	{M F	10 3
174	Malignant neoplasm of breast	{M F	3 261
180-189	Malignant neoplasm of genital and urinary organs	{M F	202 211	.	.	1	1	1
180	Malignant neoplasm of cervix uteri	F	59
181	Chorionepithelioma	F
182	Other malignant neoplasm of uterus	F	46
183	Malignant neoplasm of ovary, fallopian tube, and broad ligament	F	64
184	Malignant neoplasm of other and unspecified female genital organs	F	10
185	Malignant neoplasm of prostate	M	122
186	Malignant neoplasm of testis	M	14

of death at different age-periods, 1969.

DEATH															95 and over	Detailed List Numbers	
20-	25-	30-	35-	40-	45-	50-	55-	60-	65-	70-	75-	80-	85-	90-			
.	.	.	.	1	.	.	2	1	1	1	.	1	.	.	M	}	155
.	1	F		
.	.	.	.	1	.	2	2	1	4	3	2	4	1	.	M	}	156
.	1	F		
.	.	.	1	3	3	2	6	10	12	11	10	7	3	.	M	}	157
.	4	7	6	12	6	12	2	.	F		
.	.	.	.	1	.	.	.	1	2	.	.	1	1	.	M	}	158
.	F		
.	1	M	}	159
.	F		
1	.	.	3	10	23	25	54	76	93	83	63	23	9	.	M	}	160-163
.	.	.	1	3	10	7	9	19	25	13	15	9	2	1	F		
.	2	1	.	M	}	160
.	F		
.	1	.	1	5	2	3	1	3	1	.	M	}	161
.	1	3	2	.	2	.	.	.	F		
.	1	M	}	162.0
.	F		
1	.	.	3	10	22	24	52	71	91	80	61	18	8	.	M	}	162.1
.	.	.	1	3	10	7	7	16	23	13	11	8	2	1	F		
.	1	1	.	.	.	1	1	.	.	M	}	163
.	F		
1	.	1	1	2	2	2	1	2	3	5	3	4	3	3	M	}	170-174
1	5	3	8	19	25	24	37	34	31	31	24	18	13	3	F		
1	.	1	1	1	1	1	.	.	.	M	}	170
.	1	.	1	2	.	.	.	F		
.	1	M	}	171
.	F		
1	1	.	1	2	.	2	1	.	1	3	.	1	1	.	M	}	172
.	.	.	.	1	1	2	.	.	2	.	F		
.	1	1	1	1	2	1	3	M	}	173
.	2	1	F		
.	M	}	174
.	F		
.	4	3	8	19	24	24	37	33	30	27	22	1	18	9	M	}	174
.	F		
2	5	3	.	.	2	8	11	21	23	39	38	29	16	3	M	}	180-189
.	2	.	3	9	19	27	24	35	30	25	19	13	3	1	F		
.	.	.	.	2	3	10	12	6	10	4	6	2	4	.	F	}	180
.	F		
.	F	}	181
.	F		
.	.	.	.	1	3	4	7	9	8	8	3	2	1	.	F	}	182
.	F		
.	2	.	1	3	5	11	10	10	9	5	7	.	.	1	F	}	183
.	F		
.	.	.	.	1	1	.	.	1	4	1	2	.	.	.	F	}	184
.	F		
.	2	2	9	16	29	29	20	12	3	.	M	}	185
.	F		
2	5	3	.	.	1	1	1	1	.	.	M	}	186
.	F		

ABSTRACT 12 (continued). Northern Ireland: Causes

Detailed List Numbers	CAUSES OF DEATH	AGES AT									
		ALL AGES	Under 4 weeks	Total under one year	1-	2-	3-	4-	5-	10-	15-
187	Malignant neoplasm of other and unspecified male genital organs M	1
188	Malignant neoplasm of bladder {M F	37 21
189	Malignant neoplasm of other and unspecified urinary organs {M F	28 11	.	1	1
190-199	Malignant neoplasm of other and unspecified sites {M F	98 110	1	1	3	1	.	1	1	1	1
190	Malignant neoplasm of eye {M F	1	.	.	.	1
191	Malignant neoplasm of brain {M F	30 18	.	.	.	1	.	1	.	1	.
192	Malignant neoplasm of other parts of nervous system {M F	8 10	.	.	.	1	.	.	1	1	.
193	Malignant neoplasm of thyroid gland {M F	5 8
194	Malignant neoplasm of other endocrine glands {M F	1 2
195	Malignant neoplasm of ill-defined sites {M F	5 19	1	1	.	1
196	Secondary and unspecified malignant neoplasm of lymph nodes {M F	2 3
197	Secondary malignant neoplasm of respiratory and digestive systems {M F	20 27
198	Other secondary malignant neoplasm {M F	11 4
199	Malignant neoplasm without specification of site {M F	15 19
200-209	Neoplasms of lymphatic and haematopoietic tissue {M F	124 91	1	4	3	7	.
200	Lymphosarcoma and reticulum-cell sarcoma {M F	17 12	1
201	Hodgkin's disease {M F	16 8	1
202	Other neoplasms of lymphoid tissue {M F	10 5	2
203	Multiple myeloma {M F	15 25
204	Lymphatic leukaemia {M F	15 9	.	.	.	1	.	.	1	.	1
205	Myeloid leukaemia {M F	25 18	1	2
206	Monocytic leukaemia {M F	2 3
207	Other and unspecified leukaemia {M F	18 9	1	3	2	.
208	Polycythaemia vera {M F	2 1
209	Myelofibrosis {M F	4 1

of death at different age-periods, 1969.

DEATH															95 and over	Detailed List Numbers
20-	25-	30-	35-	40-	45-	50-	55-	60-	65-	70-	75-	80-	85-	90-		
.	1	M	187
.	1	2	3	3	5	9	5	5	4	.	M	} 188
.	1	4	3	2	4	5	2	F		
.	.	.	.	1	.	3	5	8	2	1	4	3	.	M	} 189	
.	1	2	3	1	2	.	F		
1	2	4	2	6	7	6	13	13	17	9	7	2	1	1	M	} 190-199
2	1	1	.	6	5	6	14	3	19	25	11	7	4	1	F	
.	M	} 190
.	F	
.	2	2	1	4	1	2	4	6	4	.	1	.	.	.	M	} 191
.	.	1	.	3	.	4	3	.	4	1	1	.	.	.	F	
1	.	1	1	1	1	1	2	2	2	1	M	} 192
.	F	
.	2	2	1	M	} 193
.	1	1	.	4	.	1	1	.	F	
1	1	1	M	} 194
.	F	
.	1	.	1	5	5	2	2	1	.	M	} 195
.	2	F	
.	1	.	.	.	1	.	1	.	1	.	M	} 196
.	F	
.	.	.	.	2	1	1	1	2	5	3	4	2	1	.	M	} 197
.	3	9	4	2	1	.	F	
1	.	1	.	1	3	1	2	.	1	1	1	.	.	.	M	} 198
.	1	1	1	.	1	F	
.	1	.	.	1	1	2	3	1	3	4	2	2	.	1	M	} 199
.	2	2	.	3	5	2	.	.	1	F	
2	2	3	4	4	9	6	15	11	20	9	14	7	2	1	M	} 200-209
.	2	3	2	4	2	9	8	10	14	19	8	7	4	2	F	
.	.	1	.	.	1	1	4	1	4	1	1	2	.	.	M	} 200
.	.	.	1	.	3	.	.	3	.	2	2	1	.	.	F	
1	2	1	1	1	1	3	2	.	1	.	2	.	.	1	M	} 201
.	1	1	2	.	1	.	1	.	1	1	F	
.	.	1	2	1	.	1	.	1	.	.	M	} 202
.	1	1	.	1	.	1	.	.	F	
.	.	.	1	.	2	1	2	3	4	.	3	1	1	.	M	} 203
.	3	3	7	7	F	
.	1	2	2	2	3	2	2	.	1	.	M	} 204
.	1	1	2	2	.	2	.	F	
.	.	2	1	1	2	.	3	3	5	4	3	.	.	.	M	} 205
.	2	2	2	7	2	.	.	1	F	
.	1	1	1	.	1	.	.	.	M	} 206
.	1	F	
1	1	.	2	1	1	1	3	.	1	1	.	3	1	.	M	} 207
.	F	
.	1	1	.	.	M	} 208
.	F	
.	1	.	1	.	1	1	1	.	.	M	} 209
.	F	

ABSTRACT 12 (continued). Northern Ireland: Causes

Detailed List Numbers	CAUSES OF DEATH	AGES AT										
		ALL AGES	Under 4 weeks	Total under one year	1-	2-	3-	4-	5-	10-	15-	
210-228	Benign neoplasms {M F	11 8
210	Benign neoplasm of buccal cavity and pharynx {M F
211	Benign neoplasm of other parts of digestive system {M F	1
212	Benign neoplasm of respiratory system {M F	2
213	Benign neoplasm of bone and cartilage {M F
214	Lipoma {M F
215	Other benign neoplasm of muscular and connective tissue {M F
216	Benign neoplasm of skin {M F
217	Benign neoplasm of breast {M F
218	Uterine fibroma F	2
219	Other benign neoplasm of uterus . F
220	Benign neoplasm of ovary F
221	Benign neoplasm of other female genital organs F
222	Benign neoplasm of male genital organs M	1
223	Benign neoplasm of kidney and other urinary organs {M F
224	Benign neoplasm of eye {M F
225	Benign neoplasm of brain and other parts of nervous system {M F	5 4
226	Benign neoplasm of endocrine glands {M F	1
227	Haemangioma and lymphangioma {M F	1
228	Benign neoplasm of other and unspecified organs and tissues {M F	2
230-239	Neoplasm of unspecified nature {M F	10 7
230	Neoplasm of unspecified nature of digestive organs {M F	1
231	Neoplasm of unspecified nature of respiratory organs {M F	3
232	Neoplasm of unspecified nature of skin and musculo-skeletal system {M F	1
233	Neoplasm of unspecified nature of breast {M F
234	Neoplasm of unspecified nature of uterus F

of death at different age-periods, 1969.

DEATH

20-	25-	30-	35-	40-	45-	50-	55-	60-	65-	70-	75-	80-	85-	90-	95 and over	Detailed List Numbers
.	1	.	2	.	1	1	2	2	2	1	1	.	.	1	.	M } 210-228 F }
.	M } 210 F }
.	1	M } 211 F }
.	1	1	M } 212 F }
.	M } 213 F }
.	M } 214 F }
.	M } 215 F }
.	M } 216 F }
.	M } 217 F }
.	.	.	1	1	F } 218 F } 219 F } 220 F } 221
.	1	.	M } 222 F } 223 F } 224
.	1	.	1	.	.	1	1	2	1	1	M } 225 F } 226 F } 227 F } 228
.	1	M } 229 F } 230 F } 231 F } 232
.	.	1	1	.	1	1	3	2	.	1	1	2	1	.	.	M } 230-239 F }
.	1	M } 230 F } 231 F } 232
.	1	.	.	M } 233 F }
.	F } 234

ABSTRACT 12 (continued). Northern Ireland: Causes

Detailed List Numbers	CAUSES OF DEATH	AGES AT									
		ALL AGES	Under 4 weeks	Total under one year	1-	2-	3-	4-	5-	10-	15-
235	Neoplasm of unspecified nature of ovary F	1
236	Neoplasm of unspecified nature of other female genital organs F
237	Neoplasm of unspecified nature of other genito-urinary organs { M F
238	Neoplasm of unspecified nature of eye, brain and other parts of nervous system { M F	5 5
239	Neoplasm of unspecified nature of other and unspecified organs { M F	1
III. Endocrine, Nutritional and Metabolic Diseases											
240-246	Diseases of thyroid gland { M F	5 22
240	Simple goitre { M F
241	Non-toxic nodular goitre { M F	1
242	Thyrotoxicosis with or without goitre { M F	3 12
243	Cretinism of congenital origin { M F
244	Myxoedema { M F	2 9
245	Thyroiditis { M F
246	Other diseases of thyroid gland { M F
250-258	Diseases of other endocrine glands { M F	72 105	1 1
250	Diabetes mellitus { M F	68 96	1
251	Disorders of pancreatic internal secretion other than diabetes mellitus { M F	2
252	Diseases of parathyroid gland { M F	1
253	Diseases of pituitary gland { M F	3 1
254	Diseases of thymus gland { M F
255	Diseases of adrenal glands { M F	1 5	1
256	Ovarian dysfunction F
257	Testicular dysfunction M
258	Polyglandular dysfunction and other diseases of endocrine glands { M F

of death at different age-periods, 1969.

DEATH															Detailed List Numbers	
20-	25-	30-	35-	40-	45-	50-	55-	60-	65-	70-	75-	80-	85-	90- and over		
.	1	F	235
.	F	236
.	M	} 237
.	F		
.	.	1	1	1	1	2	1	1	.	1	1	.	.	.	M	} 238
.	1	F		
.	1	.	.	M	} 239
.	F		
.	1	1	1	2	1	3	2	.	1	M	} 240-246
.	5	.	.	F		
.	M	} 240
.	F		
.	1	M	} 241
.	F		
.	1	1	1	1	7	2	.	.	.	M	} 242
.	1	.	.	F		
.	M	} 243
.	F		
.	1	1	1	2	.	1	M	} 244
.	4	.	.	F		
.	M	} 245
.	F		
.	M	} 246
.	F		
.	2	1	2	1	3	5	6	4	11	13	13	4	3	3	M	} 250-258
.	1	6	3	8	19	21	27	7	10	2	F	
.	1	.	2	1	3	4	6	4	11	12	13	4	3	3	M	} 250
.	1	4	2	6	17	21	26	7	10	2	F	
.	1	1	.	.	.	M	} 251
.	F		
.	1	M	} 252
.	F		
.	1	1	.	.	.	1	.	.	1	M	} 253
.	F		
.	M	} 254
.	F		
.	1	1	1	1	1	M	} 255
.	F		
.	F	256
.	M	257
.	M	} 258
.	F		

ABSTRACT 12 (continued). Northern Ireland: Causes

Detailed List Numbers	CAUSES OF DEATH	AGES AT												
		ALL AGES	Under 4 weeks	Total under one year	1-	2-	3-	4-	5-	10-	15-			
260-269	<i>Avitaminoses and other nutritional deficiency</i> {M/F	2 5
260	Vitamin A deficiency {M/F
261	Thiamine deficiency {M/F
262	Niacin deficiency {M/F
263	Other vitamin B deficiency {M/F	1
264	Ascorbic acid deficiency {M/F
265	Vitamin D deficiency {M/F
266	Other vitamin deficiency states {M/F
267	Protein malnutrition {M/F
268	Nutritional marasmus {M/F	2
269	Other nutritional deficiency {M/F	1 3
270-279	<i>Other metabolic diseases</i> {M/F	11 9	1 1	4 1	.	1	1	1	2	2	1	.	.	.
270	Congenital disorders of amino-acid metabolism {M/F	2	1	1	.	.
271	Congenital disorders of carbohydrate metabolism {M/F
272	Congenital disorders of lipid metabolism {M/F	1
273	Other and unspecified congenital disorders of metabolism {M/F	5 4	1 1	3 1	.	.	1	1	2
274	Gout {M/F
275	Plasma protein abnormalities {M/F	2	1	.	.	.
276	Amyloidosis {M/F	2
277	Obesity not specified as of endocrine origin {M/F
278	Other hyperalimentation {M/F
279	Other and unspecified metabolic diseases {M/F	2 2	.	1	.	1
	IV. Diseases of Blood and Blood-Forming Organs													
280-289	<i>Diseases of Blood and Blood-Forming organs</i> {M/F	23 43	2	.	2	.	.
280	Iron deficiency anaemias {M/F	3

of death at different age-periods, 1969.

DEATH															Detailed List Numbers		
20-	25-	30-	35-	40-	45-	50-	55-	60-	65-	70-	75-	80-	85-	90-		95 and over	
.	1	.	.	1	1	1	1	.	.	M F	} 260-269
.	M F	} 260
.	M F	} 261
.	M F	} 262
.	1	M F	} 263
.	M F	} 264
.	M F	} 265
.	M F	} 266
.	M F	} 267
.	1	1	.	.	M F	} 268
.	1	1	.	.	.	M F	} 269
.	.	1	.	1	.	.	1	.	.	2	1	.	1	.	.	M F	} 270-279
.	M F	} 270
.	M F	} 271
.	.	1	M F	} 272
.	1	M F	} 273
.	M F	} 274
.	1	M F	} 275
.	1	M F	} 276
.	1	.	.	.	M F	} 277
.	M F	} 278
.	.	.	.	1	.	.	1	M F	} 279
2	.	1	.	.	1	2	1	.	3	1	3	2	4	2	2	M F	} 280-289
.	1	1	1	.	M F	} 280

ABSTRACT 12 (continued). Northern Ireland: Causes

Detailed List Numbers	CAUSES OF DEATH	AGES AT									
		ALL AGES	Under 4 weeks	Total under one year	1-	2-	3-	4-	5-	10-	15-
281	Other deficiency anaemias . . . {M F	1 11
282	Hereditary haemolytic anaemias {M F	1 1
283	Acquired haemolytic anaemias . {M F	3 1
284	Aplastic anaemia {M F	10 5	1	.
285	Other and unspecified anaemias . {M F	6 21	2	.	.
286	Coagulation defects {M F
287	Purpura and other haemorrhagic conditions {M F	2	1	.
288	Agranulocytosis {M F
289	Other diseases of blood and blood-forming organs {M F	1
V. Mental Disorders											
290-299	Psychoses {M F	9 14
290	Senile and pre-senile dementia . . {M F	6 13
291	Alcoholic psychosis {M F	1
292	Psychosis associated with intra-cranial infection {M F
293	Psychosis associated with other cerebral condition {M F
294	Psychosis associated with other physical condition {M F
295	Schizophrenia {M F
296	Affective psychoses {M F	1
297	Paranoid states {M F
298	Other psychoses {M F
299	Unspecified psychosis {M F	1 1
300-309	Neuroses, personality disorders and other non-psychotic mental disorders {M F	15 6
300	Neuroses {M F
301	Personality disorders {M F
302	Sexual deviation {M F	2

of death at different age-periods, 1969.

DEATH														Detailed List Numbers				
20-	25-	30-	35-	40-	45-	50-	55-	60-	65-	70-	75-	80-	85-	90-	95 and over			
.	1	2	6	1	2	.	.	M	}	281
.	F		
1	1	M	}	282
.	F		
.	1	.	.	1	1	1	M	}	283
.	F		
1	1	2	1	1	2	1	1	.	M	}	284
.	1	1	.	1	1	.	.	.	F		
.	.	1	.	.	1	.	.	1	.	1	1	1	1	1	1	M	}	285
.	4	2	3	2	5	1	F		
.	M	}	286
.	F		
.	1	M	}	287
.	F		
.	M	}	288
.	F		
.	1	M	}	289
.	F		
.	1	1	.	2	2	2	2	2	1	.	M	}	290-299
.	2	1	2	5	2	.	.	F		
.	1	.	.	2	2	1	1	2	1	.	M	}	290
.	2	1	2	4	2	1	.	F		
.	1	M	}	291
.	F		
.	M	}	292
.	F		
.	M	}	293
.	F		
.	M	}	294
.	F		
.	M	}	295
.	F		
.	1	.	.	.	M	}	296
.	F		
.	M	}	297
.	F		
.	M	}	298
.	F		
.	1	M	}	299
.	1	.	.	.	F		
1	.	.	1	2	2	3	.	1	2	1	1	2	1	.	.	M	}	300-309
.	.	.	.	1	.	1	.	.	2	F		
.	M	}	300
.	F		
.	M	}	301
.	F		
.	1	1	M	}	302
.	F		

ABSTRACT 12 (continued) Northern Ireland: Causes

Detailed List Numbers	CAUSES OF DEATH	AGES AT									
		ALL AGES	Under 4 weeks	Total under one year	1-	2-	3-	4-	5-	10-	15-
303	Alcoholism {M F	14 2
304	Drug dependence {M F	1 1
305	Physical disorders of presumably psychogenic origin {M F
306	Special symptoms not elsewhere classified {M F	1
307	Transient situational disturbances {M F
308	Behaviour disorders of childhood {M F
309	Mental disorders not specified as psychotic associated with physical conditions {M F
310-315	<i>Mental retardation</i> {M F
310	Borderline mental retardation {M F
311	Mild mental retardation {M F
312	Moderate mental retardation {M F
313	Severe mental retardation {M F
314	Profound mental retardation {M F
315	Unspecified mental retardation {M F
	VI. Diseases of the Nervous System and Sense Organs										
320-324	<i>Inflammatory diseases of central nervous system</i> {M F	16 4	1	6 1	1	.	1	.	1	1	.
320	Meningitis {M F	10 3	1	5	1	.	1
321	Phlebitis and thrombophlebitis of intracranial venous sinuses {M F
322	Intracranial and intraspinal abscess {M F	2	1	.
323	Encephalitis, myelitis, and encephalomyelitis {M F	4 1	.	1 1
324	Late effects of intracranial abscess or pyogenic infection {M F
330-333	<i>Hereditary and familial diseases of nervous system</i> {M F	5 2	.	1	1
330	Hereditary neuromuscular disorders {M F	5	.	1	1
331	Hereditary diseases of the striato-pallidal system {M F	2
332	Hereditary ataxia {M F
333	Other hereditary and familial diseases of nervous system {M F

of death at different age-periods, 1969.

DEATH															Detailed List Numbers			
20-	25-	30-	35-	40-	45-	50-	55-	60-	65-	70-	75-	80-	85-	90-	95 and over			
1	.	.	1	1	2	3	.	1	2	.	1	2	.	.	.	M	}	303
.	.	.	1	1	F		
.	.	.	.	1	.	1	M	}	304
.	F		
.	M	}	305
.	F		
.	1	M	}	306
.	F		
.	M	}	307
.	F		
.	M	}	308
.	F		
.	M	}	309
.	F		
.	M	}	310-315
.	F		
.	M	}	310
.	F		
.	M	}	311
.	F		
.	M	}	312
.	F		
.	M	}	313
.	F		
.	M	}	314
.	F		
.	M	}	315
.	F		
.	1	.	.	1	1	1	2	1	1	.	1	M	}	320-324
.	.	.	.	1	1	.	.	1	1	.	1	F		
.	M	}	320
.	F		
.	M	}	321
.	F		
.	1	M	}	322
.	F		
.	1	2	M	}	323
.	F		
.	M	}	324
.	F		
1	.	1	.	.	1	.	.	2	M	}	330-333
.	F		
1	.	1	.	.	1	M	}	330
.	F		
.	2	M	}	331
.	F		
.	M	}	332
.	F		
.	M	}	333
.	F		

ABSTRACT 12 (continued). Northern Ireland: Causes

Detailed List Numbers	CAUSES OF DEATH	AGES AT									
		ALL AGES	Under 4 weeks	Total under one year	1-	2-	3-	4-	5-	10-	15-
340-349	<i>Other diseases of central nervous system</i> {M F	82 99	.	1 4	1	2	.	.	1	.	2
340	Multiple sclerosis {M F	21 18
341	Other demyelinating diseases of central nervous system {M F
342	Paralysis agitans {M F	28 29
343	Cerebral spastic infantile paralysis {M F	3 8	.	1 3	1	1	1
344	Other cerebral paralysis {M F	17 22
345	Epilepsy {M F	6 9	.	.	.	1
346	Migraine {M F
347	Other diseases of brain {M F	4 4	.	1	.	.	.	1	.	.	1
348	Motor neurone disease {M F	3 9
349	Other diseases of spinal cord {M F
350-358	<i>Diseases of nerves and peripheral ganglia</i> {M F	1 1	.	.	.	1
350	Facial paralysis {M F
351	Trigeminal neuralgia {M F
352	Brachial neuritis {M F
353	Sciatica {M F
354	Polyneuritis and polyradiculitis {M F	1 1	.	.	.	1
355	Other and unspecified forms of neuralgia and neuritis {M F
356	Other diseases of cranial nerves {M F
357	Other diseases of peripheral nerves except autonomic {M F
358	Diseases of peripheral autonomic nervous system {M F
360-369	<i>Inflammatory diseases of the eye</i> {M F
370-379	<i>Other diseases and conditions of eye</i> {M F
380-389	<i>Diseases of the ear and mastoid process</i> {M F
380	Otitis externa {M F
381	Otitis media without mention of mastoiditis {M F

of death at different age-periods, 1969.

DEATH															Detailed List Numbers		
20-	25-	30-	35-	40-	45-	50-	55-	60-	65-	70-	75-	80-	85-	90-	95 and over		
1	1	.	5	4	5	4	5	7	10	15	13	6	3	1	.	M	} 340-349
1	1	.	2	2	9	2	5	11	11	15	10	10	8	3	.	F	
.	.	.	4	3	2	3	4	2	3	1	M	} 340
.	.	.	.	1	6	1	3	4	2	F	
.	M	} 341
.	F	
.	1	1	1	7	8	5	3	2	.	.	M	} 342
.	1	2	6	8	3	3	3	3	.	F	
1	1	1	.	.	1	.	.	.	M	} 343
.	F	
.	.	.	1	.	1	.	.	2	1	5	4	2	1	.	.	M	} 344
.	1	5	6	5	5	.	.	F	
1	1	.	1	1	2	.	1	2	.	.	2	M	} 345
.	.	.	1	1	.	.	1	2	F	
.	M	} 346
.	F	
.	.	.	1	.	1	.	.	1	.	1	1	M	} 347
.	F	
.	1	1	.	3	1	1	1	2	.	.	.	M	} 348
.	1	.	.	1	1	1	F	
.	M	} 349
.	F	
.	1	M	} 350-358
.	F	
.	M	} 350
.	F	
.	M	} 351
.	F	
.	M	} 352
.	F	
.	M	} 353
.	F	
.	1	M	} 354
.	F	
.	M	} 355
.	F	
.	M	} 356
.	F	
.	M	} 357
.	F	
.	M	} 358
.	F	
.	M	} 360-369
.	F	
.	M	} 370-379
.	F	
.	M	} 380-389
.	F	
.	M	} 380
.	F	
.	M	} 381
.	F	

ABSTRACT 12 (continued). Northern Ireland: Causes

Detailed List Numbers	CAUSES OF DEATH	AGES AT										
		ALL AGES	Under 4 weeks	Total under one year	1-	2-	3-	4-	5-	10-	15-	
382	Otitis media with mastoiditis . . . {M F
383	Mastoiditis without mention of otitis media . . . {M F
384	Other inflammatory diseases of ear . . . {M F
385	Ménière's disease . . . {M F
386	Otosclerosis . . . {M F
387	Other diseases of ear and mastoid process . . . {M F
388	Deaf mutism . . . {M F
389	Other deafness . . . {M F
VII. Diseases of the Circulatory System												
390-392	Active rheumatic fever . . . {M F	1 1
390	Rheumatic fever without mention of heart involvement . . . {M F	1
391	Rheumatic fever with heart involvement . . . {M F	1
392	Chorea . . . {M F
393-398	Chronic rheumatic heart disease . . . {M F	102 148
393	Diseases of pericardium . . . {M F
Diseases of mitral valve:—												
394.0	Specified as rheumatic . . . {M F	12 26
394.9	Not specified as rheumatic . . . {M F	24 47
Diseases of aortic valve:—												
395.0	Specified as rheumatic . . . {M F	10 4
395.9	Not specified as rheumatic . . . {M F	22 9
Diseases of mitral and aortic valves:—												
396.0	Specified as rheumatic . . . {M F	4 9
396.9	Not specified as rheumatic . . . {M F	5 3
397	Diseases of other endocardial structures . . . {M F	6 9
398	Other heart disease, specified as rheumatic . . . {M F	19 41
400-404	Hypertensive disease . . . {M F	125 178	1	.

of death at different age-periods, 1969.

DEATH														95 and over	Detailed List Numbers				
20-	25-	30-	35-	40-	45-	50-	55-	60-	65-	70-	75-	80-	85-		90-	M	F		
.	M	F	} 382
.	M	F	} 383
.	M	F	} 384
.	M	F	} 385
.	M	F	} 386
.	M	F	} 387
.	M	F	} 388
.	M	F	} 389
.	1	M	F	} 390-392
.	1	M	F	} 390
.	1	M	F	} 391
.	M	F	} 392
1	1	2	3	4	10	9	11	19	12	11	8	5	7	1	.	M	F	} 393-398	
1	3	2	8	7	15	12	18	22	18	19	15	5	3	.	.	M	F	} 393	
.	1	.	1	1	4	3	1	2	4	3	1	1	1	.	.	M	F	} 394.0	
.	.	.	1	1	2	1	1	4	4	5	7	2	4	.	.	M	F	} 394.9	
.	1	.	.	.	1	1	3	.	4	1	.	1	1	.	.	M	F	} 395.0	
.	.	.	1	2	2	.	3	4	1	3	6	1	1	2	.	M	F	} 395.9	
.	.	.	1	1	2	.	2	2	1	1	M	F	} 396.0	
.	.	.	.	1	2	1	1	1	1	.	.	.	1	.	.	M	F	} 396.9	
1	2	1	2	1	1	1	M	F	} 397	
.	1	2	2	3	1	2	3	5	5	2	1	2	.	1	.	M	F	} 398	
.	.	.	1	1	8	8	14	5	18	28	20	13	7	2	.	M	F	} 400-404	
.	.	.	.	1	2	2	6	12	23	30	46	31	20	6	.	M	F	}	

ABSTRACT 12 (continued). Northern Ireland: Causes

Detailed List Numbers	CAUSES OF DEATH	AGES AT										
		ALL AGES	Under 4 weeks	Total under one year	1-	2-	3-	4-	5-	10-	15-	
400	Malignant hypertension . . . {M F	18 7	1	.
401	Essential benign hypertension . . . {M F	19 40
402	Hypertensive heart disease . . . {M F	73 119
403	Hypertensive renal disease . . . {M F	13 12
404	Hypertensive heart and renal disease . . . {M F	2
410-414	Ischaemic heart disease . . . {M F	2,613 1,807
	Acute myocardial infarction:—											
410.0	With hypertensive disease . . . {M F	141 142
410.9	Without mention of hypertensive disease . . . {M F	1,746 989
	Other acute and sub-acute forms of ischaemic heart disease:—											
411.0	With hypertensive disease . . . {M F
411.9	Without mention of hypertensive disease . . . {M F	1
	Chronic ischaemic heart disease:—											
412.0	With hypertensive disease . . . {M F	92 63
412.9	Without mention of hypertensive disease . . . {M F	630 610
	Angina pectoris:—											
413.0	With hypertensive disease . . . {M F
413.9	Without mention of hypertensive disease . . . {M F	4
	Asymptomatic ischaemic heart disease:—											
414.0	With hypertensive disease . . . {M F
414.9	Without mention of hypertensive disease . . . {M F
420-429	Other forms of heart disease . . . {M F	440 617	1	1	1	2	1	1
420	Acute pericarditis, non-rheumatic . . . {M F	1 1
421	Acute and sub-acute endocarditis . . . {M F	4 2
422	Acute myocarditis . . . {M F	3 6	1	1
423	Chronic disease of pericardium, non-rheumatic . . . {M F	1 1	1	.	.	.
424	Chronic disease of endocardium . . . {M F	17 10

of death at different age-periods, 1969.

DEATH															Detailed List Numbers		
20-	25-	30-	35-	40-	45-	50-	55-	60-	65-	70-	75-	80-	85-	90-		95 and over	
.	.	.	1	1	4	3	5	1	.	2	.	1	.	.	M	}	400
.	.	.	1	1	.	.	2	1	.	.	.	1	1	.	F		
.	1	.	.	3	4	4	3	2	2	.	M	}	401
.	2	2	2	5	4	7	8	4	6	2	F		
.	2	4	6	.	10	20	16	9	5	1	M	}	402
.	1	1	5	15	21	35	25	13	4	F		
.	1	.	2	1	4	2	1	1	.	1	M	}	403
.	1	1	4	2	3	1	.	.	F		
.	1	1	M	}	404
.	F		
1	.	5	18	51	92	165	245	342	409	444	367	278	140	43	M	}	410-414
.	1	1	2	10	9	33	77	144	254	322	312	303	221	91	F		
.	.	.	1	2	4	17	12	18	35	26	16	9	1	.	M	}	410.0
.	.	.	1	.	1	3	10	14	34	32	20	20	6	1	F		
.	1	4	13	40	71	113	180	248	278	326	242	155	57	13	M	}	410.9
.	.	.	1	8	7	26	52	92	159	193	195	136	78	33	F		
.	M	}	411.0
.	F		
.	1	M	}	411.9
.	F		
.	.	.	.	1	1	5	11	16	23	11	11	8	2	1	M	}	412.0
.	3	11	8	7	7	11	7	1	F		
1	.	1	4	7	16	30	42	60	71	81	97	106	80	28	M	}	412.9
.	.	1	.	2	1	4	12	27	53	79	90	136	130	56	F		
.	M	}	413.0
.	F		
.	.	.	.	1	2	.	1	.	.	.	M	}	413.9
.	F		
.	M	}	414.0
.	F		
.	M	}	414.9
.	F		
1	1	4	1	5	5	3	16	25	41	52	77	88	71	34	M	}	420-429
.	1	1	1	.	1	5	9	21	37	64	107	145	128	74	F		
.	1	M	}	420
.	1	F		
.	1	.	1	3	M	}	421
.	1	F		
.	.	.	.	1	.	.	2	1	.	1	1	1	1	.	M	}	422
.	F		
.	1	M	}	423
.	F		
.	1	1	.	.	1	.	2	3	2	3	.	4	1	.	M	}	424
.	4	.	2	3	.	.	F		

ABSTRACT 12 (continued). Northern Ireland: Causes

Detailed List Numbers	CAUSES OF DEATH	AGES AT										
		ALL AGES	Under 4 weeks	Total under one year	1-	2-	3-	4-	5-	10-	15-	
425	Cardiomyopathy . . . {M F	5
426	Pulmonary heart disease . . . {M F	9 8
	Symptomatic heart disease:—											
427.0	Congestive heart failure . . . {M F	145 216
427.1	Left ventricular failure . . . {M F	29 38	1	.	.
427.2	Heart block . . . {M F	12 6	1	.	1
427.9	Other disorders of heart rhythm . . . {M F	36 37
428	Other myocardial insufficiency . . . {M F	176 289
429	Ill-defined heart disease . . . {M F	2 3	1	.	.
430-438	Cerebrovascular disease . . . {M F	970 1,357	2	2 1	1 1	.	1
	Subarachnoid haemorrhage:—											
430.0	With hypertension (benign) . . . {M F	5 14
430.9	Without mention of hypertension {M F	41 43	1	1	1	.	1
	Cerebral haemorrhage:—											
431.0	With hypertension (benign) . . . {M F	77 134
431.9	Without mention of hypertension {M F	147 205	1	1
	Occlusion of pre-cerebral arteries:—											
432.0	With hypertension (benign) {M F
432.9	Without mention of hypertension {M F	5 2
	Cerebral thrombosis:—											
433.0	With hypertension (benign) . . . {M F	43 61
433.9	Without mention of hypertension {M F	346 457	.	1
	Cerebral embolism:—											
434.0	With hypertension (benign) . . . {M F	1 1
434.9	Without mention of hypertension {M F	9 4
	Transient cerebral ischaemia:—											
435.0	With hypertension (benign) . . . {M F
435.9	Without mention of hypertension {M F

of death at different age-periods, 1969.

DEATH															95 and over	M F	Detailed List Numbers	
20-	25-	30-	35-	40-	45-	50-	55-	60-	65-	70-	75-	80-	85-	90-				
.	.	1	1	.	2	.	.	1	M	}	425
.	F		
.	1	2	2	1	1	1	2	1	1	.	M	}	426
.	F		
.	.	.	1	1	1	1	4	10	14	18	36	25	19	14	3	M	}	427.0
.	F		
.	.	.	.	3	.	.	4	2	4	6	3	3	3	.	M	}	427.1	
.	1	2	6	6	6	8	7	2	F			
1	.	1	.	.	1	.	1	.	.	1	2	3	1	.	M	}	427.2	
.	1	1	1	1	.	F			
.	1	2	2	3	3	5	7	6	3	1	M	}	427.9
.	1	3	3	3	10	9	6	2	F			
.	1	1	.	.	1	.	1	3	14	16	29	45	40	17	8	M	}	428
.	.	1	.	.	.	2	1	5	10	19	40	70	75	52	14	F		
.	1	.	.	.	1	.	.	.	1	.	M	}	429
.	1	.	.	.	1	.	F		
2	3	2	3	8	17	28	36	90	119	167	183	164	96	35	14	M	}	430-438
1	1	4	8	4	15	19	49	93	139	211	266	258	185	84	18	F		
.	1	1	.	3	1	4	2	M	}	430.0
.	3	4	4	F		
2	3	2	1	4	3	4	1	8	7	1	1	.	2	.	.	M	}	430.9
1	1	4	6	.	2	3	4	9	2	3	6	1	.	.	.	F		
.	.	.	.	1	4	8	5	6	15	8	10	13	9	2	1	M	}	431.0
.	17	18	12	20	23	17	12	1	F		
.	.	.	1	2	7	9	15	13	29	32	24	9	2	3	M	}	431.9	
.	.	.	2	1	2	10	17	23	36	43	38	21	10	2	F			
.	M	}	432.0
.	F		
.	.	.	1	1	1	.	1	1	.	1	M	}	432.9
.	1	1	F		
.	2	1	9	10	9	6	4	2	.	.	M	}	433.0
.	4	4	2	12	16	10	10	5	2	.	F		
.	.	.	1	.	3	3	6	18	36	62	64	73	55	17	8	M	}	433.9
.	.	.	.	1	2	7	7	22	34	54	95	107	84	40	10	F		
.	1	.	.	M	}	434.0
.	F		
.	2	.	.	3	1	3	1	1	.	.	.	M	}	434.9
.	1	.	1	.	.	.	F		
.	M	}	435.0
.	F		
.	M	}	435.9
.	F		

ABSTRACT 12 (continued). Northern Ireland: Causes

Detailed List Numbers	CAUSES OF DEATH	AGES AT											
		ALL AGES	Under 4 weeks	Total under one year	1-	2-	3-	4-	5-	10-	15-		
	Acute but ill-defined cerebrovascular disease:—												
436.0	With hypertension (benign) { M	38
	{ F	65
436.9	Without mention of hypertension { M	127
	{ F	181
	Generalized ischaemic cerebrovascular disease:—												
437.0	With hypertension (benign) { M	8
	{ F	13
437.9	Without mention of hypertension { M	111
	{ F	160
	Other and ill-defined cerebrovascular disease:—												
438.0	With hypertension (benign) { M	4
	{ F	8
438.9	Without mention of hypertension { M	8
	{ F	9
440-448	Diseases of arteries, arterioles and capillaries { M	229
	{ F	228
440	Arteriosclerosis { M	117
	{ F	145
441	Aortic aneurysm (non-syphilitic) { M	60
	{ F	31
442	Other aneurysm { M	2
	{ F
443	Other peripheral vascular disease { M	2
	{ F	1
444	Arterial embolism and thrombosis { M	22
	{ F	21
445	Gangrene { M	19
	{ F	26
446	Polyarteritis nodosa and allied conditions { M	5
	{ F	3
447	Other diseases of arteries and arterioles { M	1
	{ F	1
448	Diseases of capillaries { M	1
	{ F
450-458	Diseases of veins and lymphatics, and other diseases of circulatory system { M	58
	{ F	61
450	Pulmonary embolism and infarction { M	22
	{ F	17
451	Phlebitis and thrombophlebitis { M	1
	{ F	2
452	Portal vein thrombosis { M
	{ F
453	Other venous embolism and thrombosis { M	31
	{ F	33
454	Varicose veins of lower extremities { M
	{ F	3

of death at different age-periods, 1969.

DEATH														Detailed List Numbers			
20-	25-	30-	35-	40-	45-	50-	55-	60-	65-	70-	75-	80-	85-		90- 95 and over		
.	.	.	.	1	3	1	2	6	5	9	8	2	1	.	M	}	436.0
.	.	.	.	1	1	3	3	8	10	13	10	10	4	2	F		
.	.	.	.	1	1	4	9	4	17	29	26	27	8	4	M	}	436.9
.	.	.	.	1	1	4	4	9	28	30	40	32	26	7	F		
.	2	2	1	2	1	.	3	M	}	437.0
.	2	2	3	2	1	.	3	F		
.	1	1	4	15	13	29	21	15	10	2	M	}	437.9
.	1	3	8	27	31	37	30	19	5	F			
.	2	3	1	.	.	.	1	.	M	}	438.0
.	2	2	1	.	.	.	1	.	F		
.	2	1	1	2	2	3	1	.	M	}	438.9
.	1	1	2	2	3	1	.	.	F		
I	.	.	I	.	I	2	14	15	31	36	33	37	36	19	M	}	440-448
I	.	.	I	.	I	5	5	6	19	15	37	59	46	34	F		
.	1	1	2	10	13	15	26	28	17	4	M	}	440
.	1	3	8	14	14	9	41	33	30	4	F		
.	.	.	.	1	1	9	8	14	14	9	4	3	.	.	M	}	441
.	1	3	1	9	3	9	3	3	.	.	F		
.	1	.	1	M	}	442
.	1	.	1	F		
.	1	1	.	.	.	M	}	443
.	1	1	.	.	.	F		
i	i	3	6	5	2	5	1	.	.	M	}	444
.	i	2	3	5	2	5	5	i	.	F		
.	i	1	3	5	1	7	2	.	M	}	445
.	1	1	1	5	10	5	3	.	F		
1	.	.	i	.	.	.	3	1	M	}	446
.	.	.	i	.	.	.	2	2	F		
.	1	M	}	447
.	1	F		
.	1	.	.	.	M	}	448
.	1	.	.	.	F		
i	i	.	I	I	2	2	2	9	10	9	8	9	3	2	M	}	450-458
.	.	.	.	I	4	2	2	4	9	15	4	10	6	2	F		
.	.	.	.	1	i	1	.	3	5	4	2	4	1	1	M	}	450
.	.	.	.	1	1	1	1	1	4	3	2	2	2	1	F		
.	1	i	.	i	.	.	M	}	451
.	1	F		
.	M	}	452
.	F		
i	i	.	1	i	2	1	2	6	4	4	4	4	2	1	M	}	453
.	.	.	.	i	1	2	1	3	4	9	1	6	2	1	F		
.	2	i	M	}	454
.	F		

ABSTRACT 12 (continued). Northern Ireland: Causes

Detailed List Numbers	CAUSES OF DEATH	AGES AT									
		ALL AGES	Under 4 weeks	Total under one year	1-	2-	3-	4-	5-	10-	15-
455	Haemorrhoids {M F	1
456	Varicose veins of other sites {M F	1 6
457	Non-infective disease of lymphatic channels {M F
458	Other diseases of circulatory system {M F	2
VIII. Diseases of the Respiratory System											
460-466	Acute respiratory infections (except influenza) {M F	15 11	. i	3 2	1
460	Acute nasopharyngitis (common cold) {M F
461	Acute sinusitis {M F
462	Acute pharyngitis {M F
463	Acute tonsillitis {M F
464	Acute laryngitis and tracheitis {M F	i .	. .	i
465	Acute upper respiratory infection of multiple or unspecified sites {M F	6 .	. .	1
466	Acute bronchitis and bronchitis {M F	9 10	. i	2 1	1
470-474	Influenza {M F	43 46	. .	i i	i i	1
470	Influenza unqualified {M F	14 15	1
471	Influenza with pneumonia {M F	26 30	. .	1 1	1	1
472	Influenza with other respiratory manifestations {M F	3
473	Influenza with digestive manifestations {M F	1
474	Influenza with nervous manifestations {M F
480-486	Pneumonia {M F	321 390	5 8	74 67	4 3	2 1	1 .	. .	1 1	. .	. i
480	Viral pneumonia {M F	12 8	1 2	6 5	1 .	1
481	Pneumococcal pneumonia {M F	37 51	. .	2 2 1
482	Other bacterial pneumonia {M F	11 8	. .	2 1	1
483	Pneumonia due to other specified organism {M F
484	Acute interstitial pneumonia {M F	28 29	. 2	27 29
485	Bronchopneumonia, unspecified {M F	201 266	1 3	30 25	2 2	1 .	1 .	. .	1 1

of death at different age-periods, 1969.

DEATH																Detailed List Numbers		
20-	25-	30-	35-	40-	45-	50-	55-	60-	65-	70-	75-	80-	85-	90-	95 and over			
.	1	M	}	455
.	F	F		
.	1	1	1	1	2	.	.	M	}	456
.	F		
.	M	}	459
.	F		
.	1	.	1	.	.	.	M	}	458
.	F		
.	.	.	1	.	.	.	1	.	1	2	1	3	2	.	.	M	}	460-466
.	4	2	.	2	1	.	.	F		
.	M	}	460
.	F		
.	M	}	461
.	F		
.	M	}	462
.	F		
.	M	}	463
.	F		
.	M	}	464
.	F		
.	1	.	1	1	.	1	1	.	.	M	}	465
.	F		
.	1	1	2	1	.	.	M	}	466
.	.	.	1	4	2	.	2	1	.	.	F		
.	.	1	.	.	2	3	2	6	4	8	11	3	4	.	.	M	}	470-474
1	.	.	1	.	1	2	2	1	3	7	12	4	5	3	1	F		
.	1	2	1	2	5	2	1	.	.	M	}	470
.	4	1	3	2	1	F		
.	.	1	.	.	1	3	2	4	3	6	5	1	3	.	.	M	}	471
1	.	.	1	.	1	3	1	.	3	5	7	3	2	1	.	F		
.	2	1	M	}	472
.	F		
.	1	M	}	473
.	F		
.	M	}	474
.	F		
2	1	1	.	1	1	7	9	16	33	29	48	41	25	22	3	M	}	480-486
.	.	.	1	.	6	6	4	11	24	48	57	61	58	28	13	F		
1	1	.	1	1	.	1	.	1	.	M	}	480
.	F		
1	.	.	.	1	.	1	1	2	6	6	9	8	1	.	.	M	}	481
.	.	.	.	2	.	1	1	3	8	10	11	6	4	2	.	F		
.	1	1	.	1	1	3	4	1	.	.	.	M	}	482
.	.	.	1	F		
.	M	}	483
.	F		
.	1	M	}	484
.	F		
.	.	1	.	.	1	6	6	13	21	18	31	28	22	17	2	M	}	485
.	4	2	2	6	15	31	40	53	48	25	12	F		

ABSTRACT 12 (continued) Northern Ireland: Causes

Detailed List Numbers	CAUSES OF DEATH	AGES AT									
		ALL AGES	Under 4 weeks	Total under one year	1-	2-	3-	4-	5-	10-	15-
486	Pneumonia, unspecified {M	32	3	7
		28	1	5	1	1
490-493	Bronchitis, emphysema and asthma {M	679	1	3	.	1	.	.	.	2	1
		259	.	.	1	.	.	.	1	2	.
490	Bronchitis, unqualified {M	32	1	3	1	1
		22	.	.	1
491	Chronic bronchitis {M	616	.	.	.	1
		207
492	Emphysema {M	12
		1
493	Asthma {M	19	1	2	.
		29
500-508	Other diseases of upper respiratory tract {M	2
	
500	Hypertrophy of tonsils and adenoids {M
	
501	Peritonsillar abscess {M
	
502	Chronic pharyngitis and nasopharyngitis {M
	
503	Chronic sinusitis {M
	
504	Deflected nasal septum {M
	
505	Nasal polyp {M
	
506	Chronic laryngitis {M
	
507	Hay fever {M
	
508	Other diseases of upper respiratory tract {M	2
	
510-519	Other diseases of respiratory system {M	44	.	3
		41	.	2
510	Empyema {M
		2
511	Pleurisy {M
	
512	Spontaneous pneumothorax {M
	
513	Abscess of lung {M	1
	
514	Pulmonary congestion and hypostasis {M	16	.	1
		14
515	Pneumoconiosis due to silica and silicates {M	3
	
516	Other pneumoconioses and related diseases {M	2
		2
517	Other chronic interstitial pneumonia {M	3
		6
518	Bronchiectasis {M	16
		8

of death at different age-periods, 1969.

DEATH															95 and over	Detailed List Numbers		
20-	25-	30-	35-	40-	45-	50-	55-	60-	65-	70-	75-	80-	85-	90-				
.	2	1	1	5	4	3	3	2	5	1	M	}	486
.	1	1	.	3	5	2	6	.	F			
1	1	1	.	8	16	20	48	96	125	154	96	70	29	8	1	M	}	490-493
.	.	.	.	5	6	13	23	24	32	52	45	25	21	6	1	F		
.	1	.	.	.	1	.	3	1	3	5	5	3	4	1	1	M	}	490
.	3	6	4	1	3	1	.	F		
.	.	.	.	6	13	16	43	92	119	142	88	65	24	7	.	M	}	491
.	.	.	.	1	5	12	17	18	26	44	38	22	18	5	1	F		
.	2	.	3	.	4	1	1	1	.	.	M	}	492
.	F		
.	.	1	.	2	2	2	2	2	3	3	2	1	.	.	.	M	}	493
1	.	.	.	4	.	1	5	6	3	3	3	2	.	.	.	F		
.	.	1	.	1	M	}	500-508
.	F		
.	M	}	500
.	F		
.	M	}	501
.	F		
.	M	}	502
.	F		
.	M	}	503
.	F		
.	M	}	504
.	F		
.	M	}	505
.	F		
.	M	}	506
.	F		
.	M	}	507
.	F		
.	.	1	.	1	M	}	508
.	F		
.	.	.	.	2	2	2	3	3	7	3	9	5	5	1	1	M	}	510-519
.	.	.	.	2	.	2	3	4	6	5	2	6	7	.	.	F		
.	2	M	}	510
.	F		
.	M	}	511
.	F		
.	M	}	512
.	F		
.	1	M	}	513
.	F		
.	1	1	2	.	.	3	3	5	.	.	M	}	514
.	1	1	2	1	2	5	1	1	F		
.	1	.	1	.	1	M	}	515
.	F		
.	1	1	2	M	}	516
.	1	F		
.	2	1	1	1	2	2	.	.	.	M	}	517
.	1	.	1	F		
.	.	.	.	1	2	1	1	1	3	2	3	2	1	.	.	M	}	518
.	.	.	.	2	.	1	1	.	2	.	.	1	.	.	.	F		

ABSTRACT 12 (continued). Northern Ireland: Causes

Detailed List Numbers	CAUSES OF DEATH	AGES AT									
		ALL AGES	Under 4 weeks	Total under one year	1-	2-	3-	4-	5-	10-	15-
519	Other diseases of respiratory system {M F	3 9	.	2 2
	IX. Diseases of the Digestive System										
520-529	Diseases of oral cavity, salivary glands and jaws {M F	1	1	1
520	Disorders of tooth development and eruption {M F
521	Diseases of hard tissues of the teeth {M F
522	Diseases of pulp and periapical tissues {M F
523	Periodontal diseases {M F
524	Dento-facial anomalies including malocclusion {M F	1	1	1
525	Other diseases and conditions of the teeth and supporting structures {M F
526	Diseases of the jaws {M F
527	Diseases of the salivary glands {M F
528	Diseases of the oral soft tissues, excluding gingiva and tongue {M F
529	Diseases of the tongue and other oral conditions {M F
530-537	Diseases of oesophagus, stomach and duodenum {M F	74 50
530	Diseases of oesophagus {M F	4 10
531	Ulcer of stomach {M F	15 12
532	Ulcer of duodenum {M F	43 16
533	Peptic ulcer, site unspecified {M F	9 5
534	Gastrojejunal ulcer {M F
535	Gastritis and duodenitis {M F	1 2
536	Disorders of function of stomach {M F
537	Other diseases of stomach and duodenum {M F	2 5
540-543	Appendicitis {M F	5 3	.	.	.	1
540	Acute appendicitis {M F	4 3	.	.	.	1
541	Appendicitis, unqualified {M F	1
542	Other appendicitis {M F

of death at different age-periods, 1969.

DEATH																Detailed List Numbers	
20-	25-	30-	35-	40-	45-	50-	55-	60-	65-	70-	75-	80-	85-	90-	95 and over		
.	.	.	.	1	.	.	.	i	.	i	i	3	i	.	.	M F	} 519
.	M F	} 520-529
.	M F	} 520
.	M F	} 521
.	M F	} 522
.	M F	} 523
.	M F	} 524
.	M F	} 525
.	M F	} 526
.	M F	} 527
.	M F	} 528
.	M F	} 529
.	.	.	.	1	2	3	12	10	11	10	18	4	3	1	.	M F	} 530-537
.	.	.	.	2	1	1	2	5	2	10	10	9	5	3	.	M F	} 530
.	1	.	.	1	1	2	3	1	3	.	.	M F	} 531
.	i	.	4	i	3	3	3	1	1	2	.	M F	} 532
.	2	1	1	5	5	6	12	3	2	1	.	M F	} 533
.	1	1	3	3	6	2	3	4	2	.	.	M F	} 534
.	M F	} 535
.	M F	} 536
.	M F	} 537
.	1	1	1	1	.	1	.	i	.	M F	} 540-543
.	1	1	1	.	i	1	.	i	.	M F	} 540
.	1	M F	} 541
.	M F	} 542

ABSTRACT 12 (continued). Northern Ireland: Causes

Detailed List Numbers	CAUSES OF DEATH	AGES AT									
		ALL AGES	Under 4 weeks	Total under one year	1-	2-	3-	4-	5-	10-	15-
543	Other diseases of appendix { M F
550-553	Hernia of abdominal cavity { M F	13 19	5 2	5 2
550	Inguinal hernia without mention of obstruction { M F	1
551	Other hernia of abdominal cavity without mention of obstruction { M F	7 9	4 2	4 2
552	Inguinal hernia with obstruction { M F	1 1	1 .	1
553	Other hernia of abdominal cavity with obstruction { M F	4 9
560-569	Other diseases of intestine and peritoneum { M F	30 51 1
560	Intestinal obstruction without mention of hernia { M F	7 12
561	Gastro-enteritis and colitis except ulcerative, of non-infectious origin { M F
562	Diverticula of intestine { M F	9 18
563	Chronic enteritis and ulcerative colitis { M F	4 9
564	Functional disorders of intestines { M F
565	Anal fissure and fistula { M F
566	Abscess of anal and rectal regions { M F	1
567	Peritonitis { M F	4 3 1
568	Peritoneal adhesions { M F
569	Other diseases of intestines and peritoneum { M F	5 9
570-577	Diseases of liver, gallbladder and pancreas { M F	51 70	. .	1 2
570	Acute and subacute necrosis of liver { M F	2 3 1
571	Cirrhosis of liver { M F	27 29 1
572	Suppurative hepatitis and liver abscess { M F	1 .	. .	1
573	Other diseases of liver { M F	4 4
574	Cholelithiasis { M F	9 7
575	Cholecystitis and cholangitis, without mention of calculi { M F	2 13
576	Other diseases of gallbladder and biliary ducts { M F	1 3

of death at different age-periods, 1969.

DEATH															Detailed List Numbers		
20-	25-	30-	35-	40-	45-	50-	55-	60-	65-	70-	75-	80-	85-	90-		95 and over	
.	M F	} 543
.	2	1	1	.	1	2	1	1	1	1	.	M F	} 550-553
.	1	M F	} 550
.	1	1	.	.	1	1	1	1	1	.	.	M F	} 551
.	1	.	M F	} 552
.	1	2	2	2	.	2	.	M F	} 553
1	.	1	3	1	3	1	4	2	5	7	6	3	1	1	1	M F	} 560-569
.	.	.	1	1	1	.	1	1	1	2	2	1	2	3	.	M F	} 560
.	M F	} 561
.	.	.	1	.	1	.	1	1	2	1	3	2	3	1	1	M F	} 562
1	.	1	1	.	1	.	4	.	2	1	1	M F	} 563
.	M F	} 564
.	M F	} 565
.	1	.	M F	} 566
.	1	1	1	1	M F	} 567
.	M F	} 568
.	1	1	1	2	3	.	3	.	.	.	M F	} 569
1	.	1	2	2	2	9	6	7	4	10	5	6	1	1	1	M F	} 570-577
.	.	.	1	1	.	1	1	.	.	.	M F	} 570
1	2	4	3	4	3	7	2	2	1	.	.	M F	} 571
.	M F	} 572
.	.	.	.	1	.	2	1	2	.	1	M F	} 573
.	1	.	.	1	3	2	2	1	1	1	M F	} 574
.	.	.	1	.	.	.	1	2	.	2	1	1	4	.	.	M F	} 575
.	1	2	.	.	.	M F	} 576

ABSTRACT 12 (continued). Northern Ireland: Causes

Detailed List Numbers	CAUSES OF DEATH	AGES AT									
		ALL AGES	Under 4 weeks	Total under one year	1-	2-	3-	4-	5-	10-	15-
577	Diseases of pancreas { M F	5 11
	X. Diseases of Genito-Urinary System										
580-584	Nephritis and nephrosis { M F	24 25	1 1	1 1	.
580	Acute nephritis { M F	2 4	1	.	.
581	Nephrotic syndrome { M F	1 4	1	.	.
582	Chronic nephritis { M F	20 15	1	1	1	1	.	.	1	.	.
583	Nephritis, unqualified. { M F	1 2	1	.
584	Renal sclerosis, unqualified { M F
590-599	Other diseases of urinary system { M F	50 71	1	1	1	1	.	.	1	.	.
590	Infections of kidney { M F	26 50	1	1	1	1	.	.	1	.	.
591	Hydronephrosis { M F	2 2
592	Calculus of kidney and ureter { M F	6 1
593	Other diseases of kidney and ureter { M F	8 12
594	Calculus of other parts of urinary system { M F	1 1
595	Cystitis { M F	1
596	Other diseases of bladder { M F	2 2	.	1
597	Urethritis (non-venereal) { M F	1
598	Stricture of urethra { M F
599	Other diseases of urinary tract { M F	4 2
600-607	Diseases of male genital organs M	58	1	1
600	Hyperplasia of prostate M	56
601	Prostatitis M	1
602	Other diseases of prostate M
603	Hydrocele M
604	Orchitis and epididymitis M
605	Redundant prepuce and phimosis M	1	1	1
606	Sterility, male M
607	Other diseases of male genital organs M

of death at different age-periods, 1969.

DEATH															95 and over	Detailed List Numbers	
20-	25-	30-	35-	40-	45-	50-	55-	60-	65-	70-	75-	80-	85-	90-		M	F
.	.	i	.	i	i	2	i	3	2	2	.	i	i	.	M	F	} 577
1	1	.	2	2	3	3	1	4	1	1	1	2	1	.	M	F	} 580-584
.	.	.	1	.	.	1	.	i	.	i	.	i	.	.	M	F	} 580
.	.	.	.	i	.	.	i	.	i	i	M	F	} 581
1	1	.	i	2	3	2	1	4	1	1	1	2	1	i	M	F	} 582
.	.	.	1	.	i	1	.	M	F	} 583
.	M	F	} 584
.	1	.	1	1	2	1	7	1	5	6	11	6	5	2	M	F	} 590-599
.	1	.	1	1	2	1	5	1	4	5	9	12	13	2	M	F	} 590
.	1	.	1	1	1	M	F	} 591
.	1	.	3	.	1	.	1	.	.	.	M	F	} 592
.	1	.	.	.	1	3	1	1	1	M	F	} 593
.	1	.	1	1	.	M	F	} 594
.	1	.	.	.	M	F	} 595
.	1	.	.	1	M	F	} 596
.	1	.	.	M	F	} 597
.	M	F	} 598
.	1	1	2	.	M	F	} 599
.	1	.	2	4	4	11	21	8	6	M		600-607
.	1	.	2	4	4	11	21	7	6	M		600
.	1	.	M		601
.	M		602
.	M		603
.	M		604
.	M		605
.	M		606
.	M		607

ABSTRACT 12 (continued). Northern Ireland: Causes

Detailed List Numbers	CAUSES OF DEATH	AGES AT									
		ALL AGES	Under 4 weeks	Total under one year	1-	2-	3-	4-	5-	10-	15-
610-616	<i>Diseases of breast, ovary, fallopian tube and parametrium . . . F</i>	2
610	Chronic cystic disease of breast . . . F
611	Other diseases of breast . . . F
612	Acute salpingitis and oophoritis . . . F
613	Chronic salpingitis and oophoritis . . . F
614	Salpingitis and oophoritis, unqualified F
615	Other diseases of ovary and fallopian tube F	2
616	Diseases of parametrium and pelvic peritoneum (female) . . . F
620-629	<i>Diseases of uterus and other female genital organs F</i>	1
620	Infective diseases of cervix uteri . . . F
621	Other diseases of cervix F
622	Infective diseases of uterus (except cervix), vagina and vulva . . . F
623	Uterovaginal prolapse F
624	Malposition of uterus F
625	Other diseases of uterus F
626	Disorders of menstruation F
627	Menopausal symptoms F
628	Sterility, female F
629	Other diseases of female genital organs F	1
	XI. Complications of Pregnancy, Childbirth and the Puerperium										
630-634	<i>Complications of pregnancy F</i>	1
630	Infections of genital tract during pregnancy F
631	Ectopic pregnancy F
632	Haemorrhage of pregnancy F
633	Anaemia of pregnancy F
634	Other complications of pregnancy F	1
635-639	<i>Urinary infections and toxæmias of pregnancy and the puerperium . . . F</i>	2
635	Urinary infections arising during pregnancy and the puerperium . . . F	1
636	Renal disease arising during pregnancy and the puerperium . . . F
637	Pre-eclampsia, eclampsia and toxæmia, unspecified F
638	Hyperemesis gravidarum F

of death at different age-periods, 1969.

DEATH																Detailed List Numbers	
20-	25-	30-	35-	40-	45-	50-	55-	60-	65-	70-	75-	80-	85-	90-	95 and over		
.	1	.	.	.	1	.	F	610-616
.	F	610
.	F	611
.	F	612
.	F	613
.	F	614
.	1	.	.	.	1	.	F	615
.	F	616
.	1	F	620-629
.	F	620
.	F	621
.	F	622
.	F	623
.	F	624
.	F	625
.	F	626
.	F	627
.	F	628
.	1	F	629
.	.	.	.	1	F	630-634
.	F	630
.	F	631
.	F	632
.	F	633
.	.	.	.	1	F	634
.	1	1	F	635-639
.	.	1	F	635
.	F	636
.	F	637
.	F	638

ABSTRACT 12 (continued). Northern Ireland: Causes

Detailed List Numbers	CAUSES OF DEATH	AGES AT										
		ALL AGES	Under 4 weeks	Total under one year	1-	2-	3-	4-	5-	10-	15-	
639	Other toxæmias of pregnancy and the puerperium F	1
640-645	Abortion F	1
640	Abortion induced for medical indications F
641	Abortion induced for other legal indications F
642	Abortion induced for other reasons F	1
643	Spontaneous abortion F
644	Abortion not specified as induced or spontaneous F
645	Other abortion F
650-662	Delivery F
650	Delivery without mention of complication F
651	Delivery complicated by placenta prævia or antepartum hæmorrhage F
652	Delivery complicated by retained placenta F
653	Delivery complicated by other postpartum hæmorrhage F
654	Delivery complicated by abnormality of bony pelvis F
655	Delivery complicated by foetopelvic disproportion F
656	Delivery complicated by malpresentation of foetus F
657	Delivery complicated by prolonged labour of other origin F
658	Delivery with laceration of perineum, without mention of other laceration F
659	Delivery with rupture of uterus F
660	Delivery with other obstetrical trauma F
661	Delivery with other complications F
662	Anaesthetic death in uncomplicated delivery F
670-678	Complications of the puerperium F	1
670	Sepsis of childbirth and the puerperium F
671	Puerperal phlebitis and thrombosis F
672	Pyrexia of unknown origin during the puerperium F
673	Puerperal pulmonary embolism F	1
674	Cerebral hæmorrhage in the puerperium F

of death at different age-periods, 1969.

DEATH

20-	25-	30-	35-	40-	45-	50-	55-	60-	65-	70-	75-	80-	85-	90-	95 and over	Detailed List Numbers
.	1	F 639
.	.	.	1	F 640-645
.	F 640
.	F 641
.	.	.	1	F 642
.	F 643
.	F 644
.	F 645
.	F 650-662
.	F 650
.	F 651
.	F 652
.	F 653
.	F 654
.	F 655
.	F 656
.	F 657
.	F 658
.	F 659
.	F 660
.	F 661
.	F 662
.	.	.	.	1	F 670-678
.	F 670
.	F 671
.	F 672
.	.	.	.	1	F 673
.	F 674

ABSTRACT 12 (continued). Northern Ireland: Causes

Detailed List Numbers	CAUSES OF DEATH	AGES AT									
		ALL AGES	Under 4 weeks	Total under one year	1-	2-	3-	4-	5-	10-	15-
675	Puerperal blood dyscrasias . . . F
676	Anaemia of the puerperium . . . F
677	Other and unspecified complications of the puerperium . . . F
678	Mastitis and other disorders of lactation F
	XII. Diseases of the Skin and Subcutaneous Tissue										
680-686	<i>Infections of skin and subcutaneous tissue</i> { M F	1
680	Boil and carbuncle { M F
681	Cellulitis of finger and toe { M F
682	Other cellulitis and abscess { M F	1
683	Acute lymphadenitis { M F
684	Impetigo { M F
685	Pilonidal cyst { M F
686	Other local infections of skin and subcutaneous tissue { M F
690-698	<i>Other inflammatory conditions of skin and subcutaneous tissue</i> { M F	1
690	Seborrhoeic dermatitis { M F
691	Infantile eczema and related conditions { M F
692	Other eczema and dermatitis { M F
693	Dermatitis herpetiformis { M F
694	Pemphigus { M F	1
695	Erythematous conditions { M F
696	Psoriasis and similar disorders { M F
697	Lichen { M F
698	Pruritus and related conditions { M F
700-709	<i>Other diseases of skin and subcutaneous tissue</i> { M F	4 3
700	Corns and callosities { M F
701	Other hypertrophic and atrophic conditions of skin { M F

of death at different age-periods, 1969.

DEATH															Detailed List Numbers		
30-	25-	30-	35-	40-	45-	50-	55-	60-	65-	70-	75-	80-	85-	90-		95 and over	
.	F	675
.	F	676
.	F	677
.	F	678
.	1	M	} 680-686
.	F	
.	M	} 680
.	F	
.	M	} 681
.	F	
.	1	M	} 682
.	F	
.	M	} 683
.	F	
.	M	} 684
.	F	
.	M	} 685
.	F	
.	M	} 686
.	F	
.	1	M	} 690-698
.	F	
.	M	} 690
.	F	
.	M	} 691
.	F	
.	M	} 692
.	F	
.	M	} 693
.	F	
.	1	M	} 694
.	F	
.	M	} 695
.	F	
.	M	} 696
.	F	
.	M	} 697
.	F	
.	M	} 698
.	F	
.	1	1	.	1	.	1	.	M	} 700-709
.	F	
.	M	} 700
.	F	
.	M	} 701
.	F	

ABSTRACT 12 (continued). Northern Ireland: Causes

Detailed List Numbers	CAUSES OF DEATH	AGES AT										
		ALL AGES	Under 4 weeks	Total under one year	1-	2-	3-	4-	5-	10-	15-	
702	Other dermatoses { M F
703	Diseases of nail { M F
704	Diseases of hair and hair follicles { M F
705	Diseases of sweat glands . . . { M F
706	Diseases of sebaceous glands . { M F
707	Chronic ulcer of skin { M F	3 3
708	Urticaria { M F	1
709	Other diseases of skin { M F
	XIII. Diseases of the Musculo-skeletal System and Connective Tissue											
710-718	<i>Arthritis and rheumatism, except rheumatic fever</i> { M F	12 23
710	Acute arthritis due to pyogenic organisms { M F
711	Acute non-pyogenic arthritis { M F
712	Rheumatoid arthritis and allied conditions { M F	7 13
713	Osteo-arthritis and allied conditions { M F	2 9
714	Other specified forms of arthritis { M F
715	Arthritis, unspecified { M F	3 1
716	Polymyositis and dermatomyositis { M F
717	Other non-articular rheumatism { M F
718	Rheumatism, unspecified . . . { M F
720-729	<i>Osteomyelitis and other diseases of bone and joint</i> { M F	2 5
720	Osteomyelitis and periostitis . { M F
721	Osteitis deformans { M F	2
722	Osteochondrosis { M F
723	Other diseases of bone { M F	3
724	Internal derangement of joint . { M F

of death at different age-periods, 1969.

DEATH																Detailed List Numbers	
20-	25-	30-	35-	40-	45-	50-	55-	60-	65-	70-	75-	80-	85-	90-	95 and over		
.	M F	} 702
.	M F	} 703
.	M F	} 704
.	M F	} 705
.	M F	} 706
.	1	.	1	1	1	.	M F	} 707
.	1	M F	} 708
.	M F	} 709
.	.	.	.	1	1	.	2	1	4	4	3	4	2	1	.	M F	} 710-718
.	M F	} 710
.	M F	} 711
.	.	.	.	1	1	.	2	1	3	2	1	4	1	.	.	M F	} 712
.	1	.	3	2	2	2	1	.	M F	} 713
.	M F	} 714
.	2	1	.	M F	} 715
.	M F	} 716
.	M F	} 717
.	M F	} 718
.	1	1	3	1	.	.	.	M F	} 720-729
.	M F	} 720
.	1	.	1	.	.	.	M F	} 721
.	M F	} 722
.	1	1	1	.	.	.	M F	} 723
.	M F	} 724

ABSTRACT 12 (continued). Northern Ireland: Causes

Detailed List Numbers	CAUSES OF DEATH	AGES AT										
		ALL AGES	Under 4 weeks	Total under one year	1-	2-	3-	4-	5-	10-	15-	
725	Displacement of intervertebral disc { M F
726	Affection of sacro-iliac joint { M F
727	Ankylosis of joint { M F
728	Vertebrogenic pain syndrome { M F
729	Other diseases of joint { M F	2
730-738	Other diseases of musculoskeletal system { M F	3 8
730	Bunion { M F
731	Synovitis, bursitis and tenosynovitis { M F
732	Infective myositis and other inflammatory diseases of tendon and fascia { M F
733	Other diseases of muscle, tendon and fascia { M F
734	Diffuse diseases of connective tissue { M F	1 7
735	Curvature of spine { M F	2 1
736	Flat foot { M F
737	Hallux valgus and varus { M F
738	Other deformities { M F
XIV. Congenital Anomalies												
740-759	Congenital anomalies { M F	123 123	66 98	90 98	4 3	3 3	1 3	2 3	9 4	2 2	4 1	
740	Anencephalus { M F	10 16	10 16	10 16
741	Spina bifida { M F	18 27	10 17	16 22	2 1	1 1	.	.	2 2	.	1 1	.
742	Congenital hydrocephalus { M F	9 7	6 3	8 7	1 1	.	.
743	Other congenital anomalies of nervous system { M F	3 6	3 3	3 4
744	Congenital anomalies of eye { M F
745	Congenital anomalies of ear, face and neck { M F
746	Congenital anomalies of heart { M F	45 43	21 14	30 30	3 1	1 2	.	2 2	8 1	1 1	1 1	.
747	Other congenital anomalies of circulatory system { M F	5 1	4 1	5 1

of death at different age-periods, 1969.

DEATH														95 and over	Detailed List Numbers			
20-	25-	30-	35-	40-	45-	50-	55-	60-	65-	70-	75-	80-	85-		90-	M	F	
.	M	F	725
.	M	F	726
.	M	F	727
.	M	F	728
.	2	M	F	729
i	i	2	1	.	.	1	1	1	1	.	1	.	.	.	M	F	730-738	
.	M	F	730
.	M	F	731
.	M	F	732
.	M	F	733
.	i	2	i	1	1	.	1	.	.	.	M	F	734	
i	.	.	1	.	.	1	M	F	735	
.	M	F	736
.	M	F	737
.	M	F	738
.	M	F	740-759
2	i	.	1	.	1	.	.	i	2	3	1	.	.	.	M	F	740	
.	M	F	741
.	M	F	742
.	M	F	743
.	i	M	F	744
.	M	F	745
.	M	F	746
i	.	1	i	2	.	i	.	.	.	M	F	747	
.	M	F	

ABSTRACT 12 (continued). Northern Ireland: Causes

Detailed List Numbers	CAUSES OF DEATH	AGES AT									
		ALL AGES	Under 4 weeks	Total under one year	1-	2-	3-	4-	5-	10-	15-
748	Congenital anomalies of respiratory system {M F	3	2	3
749	Cleft palate and cleft lip {M F
750	Other congenital anomalies of upper alimentary tract {M F	5 3	2 3	4 3
751	Other congenital anomalies of digestive system {M F	10 3	4 2	6 3	.	1	.	1	1	.	.
752	Congenital anomalies of genital organs {M F	1	1	1
753	Congenital anomalies of urinary system {M F	9 5	1	1 2	.	.	1	1	.	1	1
754	Clubfoot (congenital) {M F
755	Other congenital anomalies of limbs {M F	1	1	1
756	Other congenital anomalies of musculoskeletal system {M F	3 3	1 2	2 2	1
757	Congenital anomalies of skin, hair and nails {M F
758	Other and unspecified congenital anomalies {M F	1	1	1
759	Congenital syndromes affecting multiple systems {M F	5 4	4 3	4 3	1	.	.	1	.	.	.
760-779	XV. Certain Causes of Perinatal Morbidity and Mortality* {M F	223 117	223 116	223 117
	XVI. Symptoms and Ill-defined Conditions										
780-789	Symptoms referable to systems or organs {M F	7 13
780	Certain symptoms referable to nervous system and special senses {M F
781	Other symptoms referable to nervous system and special senses {M F
782	Symptoms referable to cardiovascular and lymphatic system {M F	3 9
783	Symptoms referable to respiratory system {M F
784	Symptoms referable to upper gastro-intestinal tract {M F	3 2
785	Symptoms referable to abdomen and lower gastro-intestinal tract {M F
786	Symptoms referable to genito-urinary system {M F	1
787	Symptoms referable to limbs and joints {M F
788	Other general symptoms {M F
789	Abnormal urinary constituents of unspecified cause {M F

*See Abstract 24 for further details.

at death at different age-periods, 1969.

DEATH															95 and over	Detailed List Numbers		
20-	25-	30-	35-	40-	45-	50-	55-	60-	65-	70-	75-	80-	85-	90-				
.	M	}	748
.	F		
.	M	}	749
.	F		
.	1	M	}	750
.	F		
.	1	M	}	751
.	F		
.	M	}	752
.	F		
.	.	1	.	1	2	.	.	1	1	M	}	753
.	F		
.	M	}	754
.	F		
.	M	}	755
.	F		
1	M	}	756
.	F		
.	M	}	757
.	F		
.	M	}	758
.	F		
.	M	}	759
.	F		
.	M	}	760-779
.	F		
.	1	2	1	2	.	1	M	}	780-789
.	4	2	1	4	2	F		
.	M	}	780
.	F		
.	M	}	781
.	F		
.	1	1	1	3	2	M	}	782
.	3	.	1	3	.	F		
.	M	}	783
.	F		
.	1	1	1	1	1	.	M	}	784
.	1	.	1	.	F		
.	1	1	.	.	.	M	}	785
.	F		
.	1	M	}	786
.	F		
.	M	}	787
.	F		
.	M	}	788
.	F		
.	M	}	789
.	F		

ABSTRACT 12 (continued). Northern Ireland: Causes

Detailed List Numbers	CAUSES OF DEATH	AGES AT										
		ALL AGES	Under 4 weeks	Total under one year	1-	2-	3-	4-	5-	10-	15-	
790-796	Senility and ill-defined diseases . . . {M F	12 19	.	.	1	1
790	Nervousness and debility . . . {M F
791	Headache {M F
792	Uraemia {M F	4 6
793	Observation, without need for further medical care {M F
794	Senility without mention of psychosis . . . {M F	4 7
795	Sudden death (cause unknown) . . . {M F	1	.	1
796	Other ill-defined and unknown causes of morbidity and mortality {M F	3 6	1
EXVII. Accidents, Poisonings and Violence (External cause)												
E800-E807	Railway accidents {M F	3	.	.	.	1	.	.	.	1	.	1
E800	Railway accident involving collision with rolling stock . . . {M F
E801	Railway accident involving collision with other object . . . {M F
E802	Railway accident involving derailment without antecedent collision . . . {M F
E803	Railway accident involving explosion, fire, burning . . . {M F
E804	Fall in, on, or from train {M F
E805	Hit by rolling stock {M F	3	.	.	.	1	.	.	.	1	.	1
E806	Other specified railway accident . . . {M F
E807	Railway accident of unspecified nature . . . {M F
E810-E819	Motor vehicle traffic accidents . . . {M F	162 58	.	1	1	3	3	3	9	6	19	2
E810	Motor vehicle traffic accident involving collision with train . . . {M F
E811	Motor vehicle traffic accident involving collision with street car . . . {M F
E812	Motor vehicle traffic accident involving collision with another motor vehicle . . . {M F	54 10	.	1	11	1
E813	Motor vehicle traffic accident involving collision with other vehicle . . . {M F	8 2	1	.	.	2	.	.
E814	Motor vehicle traffic accident involving collision with pedestrian . . . {M F	68 43	.	.	1	3	3	3	8	4	2	2

of death at different age-periods, 1969.

DEATH

20-	25-	30-	35-	40-	45-	50-	55-	60-	65-	70-	75-	80-	85-	90-	95 and over	Detailed List Numbers
.	2	2	1	.	1	1	1	6	3	3	1	M } 790-796 F }
.	M } 790 F }
.	M } 791 F }
.	1	.	1	.	.	1	.	.	1	1	1	M } 792 F }
.	M } 793 F }
.	5	2	1	1	M } 794 F }
.	M } 795 F }
.	1	2	1	.	1	1	.	.	.	1	.	M } 796 F }
.	M } E800-E807 F }
.	M } E800 F }
.	M } E801 F }
.	M } E802 F }
.	M } E803 F }
.	M } E804 F }
.	M } E805 F }
.	M } E806 F }
.	M } E807 F }
24	11	6	10	7	10	6	5	10	9	11	2	5	1	1	.	M } E810-E819 F }
2	1	2	2	.	1	3	6	3	2	7	3	4	.	1	.	M } E810 F }
.	M } E811 F }
11	4	4	5	3	4	2	4	2	2	2	M } E812 F }
.	.	.	1	.	1	M } E813 F }
6	2	1	2	2	2	2	1	4	5	9	1	5	1	1	.	M } E814 F }
1	1	1	.	.	.	1	3	3	2	6	3	4	.	1	.	F }

ABSTRACT 12 (continued). Northern Ireland: Causes

Detailed List Numbers	CAUSES OF DEATH	AGES AT									
		ALL AGES	Under 4 weeks	Total under one year	1-	2-	3-	4-	5-	10-	15-
E815	Other motor vehicle traffic accident involving collision {M F
E816	Non-collision motor vehicle traffic accident due to loss of control {M F	28	6
E817	Non-collision motor vehicle traffic accident while boarding or alighting {M F	1
E818	Other non-collision motor vehicle traffic accident {M F	3	1	.	.	.
E819	Motor vehicle traffic accident of unspecified nature {M F
E820- E823	Motor vehicle non-traffic accidents {M F	14	1	.	.	.
E820	Motor vehicle non-traffic accident involving collision with moving object {M F	3
E821	Motor vehicle non-traffic accident involving collision with stationary object {M F	3
E822	Motor vehicle non-traffic accident while boarding or alighting {M F
E823	Motor vehicle non-traffic accident of other and unspecified nature {M F	8	1	.	.	.
E825- E827	Other road vehicle accidents {M F	6
E825	Street car accident {M F
E826	Pedal cycle accident {M F	5
E827	Other non-motor road vehicle accident {M F	1
E830- E838	Water transport accidents {M F	2	2
E830	Accident to watercraft causing submersion {M F	2	2
E831	Accident to watercraft causing other injury {M F
E832	Other accidental submersion or drowning in water transport {M F
E833	Fall on stairs or ladders in water transport {M F
E834	Other fall from one level to another in water transport {M F
E835	Other and unspecified fall in water transport {M F
E836	Machinery accident in water transport {M F
E837	Explosion, fire, burning, in water transport {M F
E838	Other and unspecified water transport accident {M F

of death at different age-periods, 1969.

DEATH															Detailed List Numbers			
20-	25-	30-	35-	40-	45-	50-	55-	60-	65-	70-	75-	80-	85-	90-		95 and over		
.	M	}	E815
.	F		
7	5	1	3	2	2	1	.	.	1	M	}	E816
1	.	.	1	F		
.	1	M	}	E817
.	F		
.	1	1	M	}	E818
.	F		
.	M	}	E819
.	F		
.	.	2	2	1	.	4	1	2	.	1	M	}	E820-E823
.	F		
.	.	.	1	.	.	.	1	.	.	1	M	}	E820
.	F		
.	.	.	.	1	.	1	.	1	M	}	E821
.	F		
.	M	}	E822
.	F		
.	.	2	1	.	.	3	.	1	M	}	E823
.	F		
.	.	.	.	1	2	.	.	.	1	.	1	1	.	.	.	M	}	E825-E827
.	F		
.	M	}	E825
.	F		
.	2	.	.	.	1	.	1	1	.	.	.	M	}	E826
.	F		
.	.	.	.	1	M	}	E827
.	F		
.	M	}	E830-E836
.	F		
.	M	}	E830
.	F		
.	M	}	E831
.	F		
.	M	}	E832
.	F		
.	M	}	E833
.	F		
.	M	}	E834
.	F		
.	M	}	E835
.	F		
.	M	}	E836
.	F		
.	M	}	E837
.	F		
.	M	}	E838
.	F		

ABSTRACT 12 (continued). Northern Ireland: Causes

Detailed List Numbers	CAUSES OF DEATH	AGES AT									
		ALL AGES	Under 4 weeks	Total under one year	1-	2-	3-	4-	5-	10-	15-
E840- E845	Air and space transport accidents . { F
E840	Accident to powered aircraft at take-off or landing . { F
E841	Accident to powered aircraft, other and unspecified . { F
E842	Accident to unpowered aircraft . { F
E843	Fall in, on, or from aircraft . { F
E844	Other specified air transport accidents . { F
E845	Accident involving spacecraft . { F
E850- E859	Accidental poisoning by drugs and medicaments . { F	1	1			1					
E850	Accidental poisoning by anti-biotics and other anti-infectives { F
E851	Accidental poisoning by hormones and synthetic substitutes . { F
E852	Accidental poisoning by primarily systemic and haematologic agents . { F
E853	Accidental poisoning by analgesics and antipyretics . { F
E854	Accidental poisoning by other sedatives and hypnotics . { F	1	1			1					
E855	Accidental poisoning by autonomic nervous system and psychotherapeutic drugs . { F
E856	Accidental poisoning by other central nervous system depressants and stimulants . { F
E857	Accidental poisoning by cardiovascular drugs . { F
E858	Accidental poisoning by gastrointestinal drugs . { F
E859	Accidental poisoning by other and unspecified drugs and medications . { F
E860- E869	Accidental poisoning by other solid and liquid substances . { F	4				2					
E860	Accidental poisoning by alcohol . { F	2									
E861	Accidental poisoning by cleansing and polishing agents . { F
E862	Accidental poisoning by disinfectants . { F
E863	Accidental poisoning by paints and varnishes . { F
E864	Accidental poisoning by petroleum products and other solvents . { F

of death at different age-periods, 1969.

DEATH

20-	25-	30-	35-	40-	45-	50-	55-	60-	65-	70-	75-	80-	85-	90-	95 and over	Detailed List Numbers	
.	M F	} E840- E845
.	M F	} E840
.	M F	} E841
.	M F	} E842
.	M F	} E843
.	M F	} E844
.	M F	} E845
.	1	M F	} E850- E859
.	M F	} E850
.	M F	} E851
.	M F	} E852
.	M F	} E853
.	1	M F	} E854
.	M F	} E855
.	M F	} E856
.	M F	} E857
.	M F	} E858
.	M F	} E859
.	2	M F	} E860- E869
.	2	M F	} E860
.	M F	} E861
.	M F	} E862
.	M F	} E863
.	M F	} E864

ABSTRACT 12 (continued). Northern Ireland: Causes

Detailed List Numbers	CAUSES OF DEATH	AGES AT												
		ALL AGES	Under 4 weeks	Total under one year	1-	2-	3-	4-	5-	10-	15-			
E865	Accidental poisoning by pesticides, fertilizers or plant foods	{ M F	1	.	.	.	1
E866	Accidental poisoning by heavy metals and their fumes	{ M F	1	.	.	.	1
E867	Accidental poisoning by corrosives and caustics not elsewhere classified	{ M F
E868	Accidental poisoning by noxious foodstuffs and poisonous plants	{ M F
E869	Accidental poisoning by other and unspecified solid and liquid substances	{ M F
E870- E877	Accidental poisoning by gases and vapours	{ M F	3 3	1 1
E870	Accidental poisoning by gas distributed by pipe-line	{ M F	1 3	1
E871	Accidental poisoning by liquefied petroleum gas distributed in mobile containers	{ M F
E872	Accidental poisoning by other utility gas	{ M F
E873	Accidental poisoning by motor vehicle exhaust gas	{ M F	1	1
E874	Accidental poisoning by carbon monoxide from incomplete combustion of domestic fuels	{ M F	1
E875	Accidental poisoning by other carbon monoxide	{ M F
E876	Accidental poisoning by other gases and vapours	{ M F
E877	Accidental poisoning by unspecified gases and vapours	{ M F
E880- E887	Accidental falls	{ M F	60 117	.	.	.	1
E880	Fall on or from stairs or steps	{ M F	12 15
E881	Fall on or from ladders or scaffolding	{ M F	4 2
E882	Fall from or out of building or other structure	{ M F	5 1	.	.	.	1
E883	Fall into hole or other opening in surface	{ M F	2
E884	Other fall from one level to another	{ M F	6 16
E885	Fall on same level from slipping, tripping or stumbling	{ M F	3 7
E886	Fall on same level from collision, pushing or shoving by or with other person	{ M F	1
E887	Other and unspecified fall	{ M F	28 75

of death at different age-periods, 1969.

DEATH														95 and over	Detailed List Numbers			
20-	25-	30-	35-	40-	45-	50-	55-	60-	65-	70-	75-	80-	85-			90-		
.	M	}	E865
.	F		
.	M	}	E866
.	F		
.	M	}	E867
.	F		
.	M	}	E868
.	F		
.	M	}	E869
.	F		
.	1	.	1	M	}	E870- E877
.	1	.	.	.	F		
.	1	1	.	.	M	}	E870
.	1	.	F		
.	M	}	E871
.	F		
.	M	}	E872
.	F		
.	M	}	E873
.	F		
.	1	M	}	E874
.	F		
.	M	}	E875
.	F		
.	M	}	E876
.	F		
.	M	}	E877
.	F		
2	2	2	3	1	3	1	1	2	3	2	10	14	12	3	.	M	}	E880- E887
.	1	9	5	25	31	20	17	3	F		
.	1	1	1	.	.	.	2	1	6	1	2	4	1	1	.	M	}	E880
.	1	2	1	1	.	F		
.	1	.	1	1	1	.	.	1	.	.	.	M	}	E881
.	F		
1	1	.	1	.	.	1	1	M	}	E882
.	F		
.	1	.	.	1	M	}	E883
.	F		
.	.	1	1	.	1	1	1	7	2	1	2	M	}	E884
.	1	4	.	.	2	.	F		
.	1	.	.	.	1	.	2	1	2	2	.	M	}	E885
.	2	2	.	.	F		
.	1	.	M	}	E886
.	F		
1	.	.	.	1	.	1	.	.	1	1	5	9	10	1	.	M	}	E887
.	2	2	3	17	19	14	14	3	F		

ABSTRACT 12 (continued). Northern Ireland: Causes

Detailed List Numbers	CAUSES OF DEATH	AGES AT									
		ALL AGES	Under 4 weeks	Total under one year	1-	2-	3-	4-	5-	10-	15-
E890- E899	Accidents caused by fires and flames {M F	18 14	.	.	2	1	2	.	1	.	1
E890	Accident caused by conflagration in private dwelling {M F	11 7	.	.	1	1	2	.	1	.	.
E891	Accident caused by conflagration in other building or structure {M F	2
E892	Accident caused by conflagration not in building or structure {M F
E893	Accident caused by ignition of clothing {M F	2 3
E894	Accident caused by ignition of highly inflammable material {M F	1	1
E895	Accident caused by controlled fire in private dwelling {M F	1 3	1
E896	Accident caused by controlled fire in other building or structure {M F
E897	Accident caused by controlled fire not in building or structure {M F
E898	Accident caused by other specified fires or flames {M F	1 1	.	.	1
E899	Accident caused by unspecified fire {M F
E900- E909	Accidents due to natural and environmental factors {M F	5 2	1	1
E900	Excessive heat {M F
E901	Excessive cold {M F	3 1
E902	High and low air pressure {M F
E903	Effects of travel and motion {M F
E904	Hunger, thirst, exposure and neglect {M F	1	1	1
E905	Bites and stings of venomous animals and insects {M F
E906	Other accidents caused by animals {M F	2
E907	Lightning {M F
E908	Cataclysm {M F
E909	Accident due to other natural and environmental factors {M F
E910- E929	Other accidents {M F	40 8	.	3	1	1	1	.	5	3	5
E910	Accidental drowning and submersion {M F	18 2	2	3	3
E911	Inhalation and ingestion of food causing obstruction or suffocation {M F	1 3	.	1	.	.	1

of death at different age-periods, 1969.

DEATH																Detailed List Numbers
20-	25-	30-	35-	40-	45-	50-	55-	60-	65-	70-	75-	80-	85-	90-	95 and over	
1	.	1	1	1	1	1	.	1	3	2	4	1	1	1	.	M } E890- F } E899
.	.	1	.	.	1	1	.	.	2	1	3	1	.	1	.	M } E890 F }
1	.	.	1	M } E891 F }
.	M } E892 F }
.	.	.	.	1	1	1	1	.	1	.	.	M } E893 F }
.	M } E894 F }
.	1	1	1	M } E895 F }
.	M } E896 F }
.	M } E897 F }
.	1	.	.	.	M } E898 F }
.	M } E899 F }
.	1	.	1	1	1	.	2	.	.	M } E900- F } E909
.	M } E900 F }
.	1	.	.	1	1	1	.	.	.	M } E901 F }
.	M } E902 F }
.	M } E903 F }
.	M } E904 F }
.	M } E905 F }
.	1	.	.	1	.	.	.	M } E906 F }
.	M } E907 F }
.	M } E908 F }
.	M } E909 F }
2	7	2	3	.	1	2	3	2	M } E910- F } E929
2	3	.	1	.	.	1	1	2	1	M } E910 F }
.	.	1	M } E911 F }

ABSTRACT 12 (continued). Northern Ireland: Causes

Detailed List Numbers	CAUSES OF DEATH	AGES AT									
		ALL AGES	Under 4 weeks	Total under one year	1-	2-	3-	4-	5-	10-	15-
E912	Inhalation and ingestion of other object causing obstruction or suffocation { M F	1	.	1
E913	Accidental mechanical suffocation { M F	5	.	1	1	1
E914	Foreign body entering accidentally eye and adnexa { M F
E915	Foreign body entering accidentally other orifice { M F
E916	Struck accidentally by falling object { M F	6	1	.	2	.	1
E917	Striking against or struck accidentally by objects { M F	1
E918	Caught accidentally in or between objects { M F
E919	Over-exertion and strenuous movements { M F
E920	Accident caused by cutting or piercing instruments { M F
E921	Accident caused by explosion of pressure vessel { M F
E922	Accident caused by firearm missiles { M F	1	1	.
E923	Accident caused by explosive material { M F
E924	Accident caused by hot substance, corrosive liquid and steam { M F
E925	Accident caused by electric current { M F	2
E926	Accident caused by radiation { M F
E927	Vehicle accidents not elsewhere classifiable { M F	2
E928	Machinery accidents not elsewhere classifiable { M F	4	1	.	.	.
E929	Other and unspecified accidents { M F
E930- E936	Surgical and medical complications and misadventures { M F	1	1	1
E930	Complications and misadventures in operative therapeutic procedures { M F
E931	Complications and misadventures in other and unspecified therapeutic procedures { M F	1	1	1
E932	Complications and misadventures in diagnostic procedures { M F
E933	Complications and misadventures in prophylaxis with bacterial vaccines { M F
E934	Complications and misadventures in prophylaxis with other vaccines { M F

of death at different age-periods, 1969.

DEATH														Detailed List Numbers		
20-	25-	30-	35-	40-	45-	50-	55-	60-	65-	70-	75-	80-	85-		90- 95 and over	
.	M F	} E912
.	2	M F	} E913
.	M F	} E914
.	M F	} E915
.	.	.	1	.	.	.	1	M F	} E916
.	.	.	1	M F	} E917
.	M F	} E918
.	M F	} E919
.	M F	} E920
.	M F	} E921
.	M F	} E922
.	M F	} E923
.	M F	} E924
.	1	.	.	.	1	M F	} E925
.	M F	} E926
.	1	.	1	.	.	.	1	M F	} E927
.	.	2	.	.	.	1	M F	} E928
.	M F	} E929
.	.	.	.	1	1	M F	} E930- E936
.	M F	} E930
.	1	M F	} E931
.	M F	} E932
.	M F	} E933
.	M F	} E934

ABSTRACT 12 (continued). Northern Ireland: Causes

Detailed List Numbers	CAUSES OF DEATH	AGES AT										
		ALL AGES	Under 4 weeks	Total under one year	1-	2-	3-	4-	5-	10-	15-	
E935	Complications and misadventures in other prophylactic procedures {M F}	1
E936	Complications and misadventures in other non-therapeutic procedures {M F}
E940- E949	Late effects of accidental injury {M F}	1 1
E940	Late effect of motor vehicle accident {M F}	1
E941	Late effect of other transport accident {M F}
E942	Late effect of accidental poisoning {M F}
E943	Late effect of accidental fall {M F}	1
E944	Late effect of accident caused by fire {M F}
E945	Late effect of accident due to natural and environmental factors {M F}
E946	Late effect of other accidents {M F}
E947	Late effect of surgical operation {M F}
E948	Late effect of irradiation {M F}
E949	Late effect of other surgical and medical procedures {M F}
E950- E959	Suicide and self-inflicted injury {M F}	54 38	3 1
E950	Suicide and self-inflicted poisoning by solid or liquid substances {M F}	20 27	1
E951	Suicide and self-inflicted poisoning by gases in domestic use {M F}	4 5
E952	Suicide and self-inflicted poisoning by other gases {M F}	2
E953	Suicide and self-inflicted injury by hanging, strangulation and suffocation {M F}	12 4	2
E954	Suicide and self-inflicted injury by submersion (drowning) {M F}	7 2
E955	Suicide and self-inflicted injury by firearms and explosives {M F}	4	1
E956	Suicide and self-inflicted injury by cutting and piercing instruments {M F}	3
E957	Suicide and self-inflicted injury by jumping from high place {M F}	1
E958	Suicide and self-inflicted injury by other and unspecified means {M F}	1
E959	Late effect of self-inflicted injury {M F}

of death at different age-periods, 1969.

DEATH															Detailed List Numbers			
20-	25-	30-	35-	40-	45-	50-	55-	60-	65-	70-	75-	80-	85-	90-		95 and over		
.	.	.	.	1	M	}	E935
.	F		
.	M	}	E936
.	F		
.	.	.	.	1	M	}	E940-E949
.	F		
.	.	.	.	1	M	}	E940
.	F		
.	M	}	E941
.	F		
.	M	}	E942
.	F		
.	1	.	M	}	E943
.	F		
.	M	}	E944
.	F		
.	M	}	E945
.	F		
.	M	}	E946
.	F		
.	M	}	E947
.	F		
.	M	}	E948
.	F		
.	M	}	E949
.	F		
4	4	8	2	2	7	6	8	5	4	1	M	}	E950-E959
3	.	1	3	5	3	5	1	5	3	4	F		
1	2	5	1	2	2	3	4	1	2	5	1	3	2	.	.	M	}	E950
1	.	1	.	5	2	4	1	2	1	3	2	1	2	.	.	F		
.	.	.	1	.	1	1	1	1	.	.	1	.	2	.	.	M	}	E951
.	F		
1	.	1	M	}	E952
.	F		
1	.	2	.	.	3	.	4	.	.	.	1	M	}	E953
2	1	F		
1	.	.	1	.	1	.	1	1	2	M	}	E954
.	.	.	1	.	1	F		
.	.	.	1	.	.	2	M	}	E955
.	F		
.	1	1	1	M	}	E956
.	F		
.	1	M	}	E957
.	F		
.	1	M	}	E598
.	F		
.	M	}	E959
.	F		

ABSTRACT 12 (continued). Northern Ireland: Causes

Detailed List Numbers	CAUSES OF DEATH	AGES AT										
		ALL AGES	Under 4 weeks	Total under one year	1-	2-	3-	4-	5-	10-	15-	
E960- E969	Homicide and injury purposely inflicted by other persons . . . { M F	8 2	.	2	1
E960	Fight, brawl, rape . . . { M F	1
E961	Assault by corrosive or caustic substance, except poisoning . . . { M F
E962	Assault by poisoning . . . { M F
E963	Assault by hanging and strangulation . . . { M F
E964	Assault by submersion (drowning) { M F
E965	Assault by firearms and explosives { M F	2 1	1
E966	Assault by cutting and piercing instruments . . . { M F	2
E967	Assault by pushing from high place { M F
E968	Assault by other and unspecified means . . . { M F	3 1	.	2
E969	Late effect of injury purposely inflicted by other person . . . { M F
E970- E978	Legal intervention . . . { M F	3
E970	Injury due to legal intervention by firearms . . . { M F	3
E971	Injury due to legal intervention by explosives . . . { M F
E972	Injury due to legal intervention by gas . . . { M F
E973	Injury due to legal intervention by blunt object . . . { M F
E974	Injury due to legal intervention by cutting and piercing instruments { M F
E975	Injury due to legal intervention by other specified means . . . { M F
E976	Injury due to legal intervention by unspecified means . . . { M F
E977	Late effect of injuries due to legal intervention . . . { M F
E978	Legal execution . . . { M F
E980- E989	Injury undetermined whether accidentally or purposely inflicted . . . { M F	7 3
E980	Poisoning by solid or liquid substances, undetermined whether accidentally or purposely inflicted . . . { M F	5 1
E981	Poisoning by gases in domestic use, undetermined whether accidentally or purposely inflicted { M F	1

of death at different age-periods, 1969.

DEATH															95 and over	Detailed List Numbers		
20-	25-	30-	35-	40-	45-	50-	55-	60-	65-	70-	75-	80-	85-	90-		M	F	
1	1	1	.	.	1	1	2	M	F	} E960- E969
.	1	M	F	
.	M	F	} E961
.	M	F	
.	M	F	} E963
.	M	F	
.	1	1	M	F	} E965
1	1	M	F	
.	M	F	} E967
.	1	1	M	F	
.	M	F	} E969
1	1	1	M	F	
.	M	F	} E970
.	M	F	
.	M	F	} E972
.	M	F	
.	M	F	} E974
.	M	F	
.	M	F	} E976
.	M	F	
.	M	F	} E978
.	1	1	.	2	1	1	.	1	1	2	M	F	
.	.	1	.	1	1	1	.	.	.	1	M	F	} E980
.	1	M	F	

ABSTRACT 12 (continued). Northern Ireland: Causes

Detailed List Numbers	CAUSES OF DEATH	AGES AT									
		ALL AGES	Under 4 weeks	Total under one year	1-	2-	3-	4-	5-	10-	15-
E982	Poisoning by other gases, undetermined whether accidentally or purposely inflicted
E983	Hanging and strangulation, undetermined whether accidentally or purposely inflicted
E984	Submersion (drowning), undetermined whether accidentally or purposely inflicted	1	1
E985	Injury by firearms and explosives, undetermined whether accidentally or purposely inflicted
E986	Injury by cutting and piercing instruments, undetermined whether accidentally or purposely inflicted
E987	Falling from high place, undetermined whether accidentally or purposely inflicted
E988	Injury by other and unspecified means, undetermined whether accidentally or purposely inflicted	1
E989	Late effect of injury, undetermined whether accidentally or purposely inflicted
E990-E999	<i>Injury resulting from operations of war</i>	6	1	.	.
E990	Injury due to war operations by fires and conflagrations
E991	Injury due to war operations by bullets and fragments	5	1	.	.
E992	Injury due to war operations by explosion of marine weapons
E993	Injury due to war operations by other explosion
E994	Injury due to war operations by destruction of aircraft
E995	Injury due to war operations by other and unspecified forms of conventional warfare
E996	Injury due to war operations by nuclear weapons
E997	Injury due to war operations by other forms of unconventional warfare
E998	Injury due to war operations but occurring after cessation of hostilities
E999	Late effect of injury due to war operations	1

of death at different age-periods, 1969.

DEATH															Detailed List Numbers		
20-	25-	30-	35-	40-	45-	50-	55-	60-	65-	70-	75-	80-	85-	90-		95 and over	
.	M F	} E982
.	M F	} E983
.	i	.	.	1	M F	} E984
.	M F	} E985
.	M F	} E986
.	M F	} E987
.	i	M F	} E988
.	M F	} E989
.	3	.	.	.	1	1	M F	} E990- E999
.	M F	} E990
.	3	.	.	.	1	M F	} E991
.	M F	} E992
.	M F	} E993
.	M F	} E994
.	M F	} E995
.	M F	} E996
.	M F	} E997
.	M F	} E998
.	1	M F	} E999

ABSTRACT 13. Northern Ireland: Deaths from the

Abbreviated List Nos.	CAUSES OF DEATH	January		February		March		April	
		M	F	M	F	M	F	M	F
B1	Cholera
B2	Typhoid fever
B3	Bacillary dysentery and amoebiasis	1	.	.	.
B4	Enteritis and other diarrhoeal diseases	2	2	4	2	5	3	5	.
B5	Tuberculosis of respiratory system	4	2	4	.	3	.	2	1
B6	Other tuberculosis, including late effects	2	2	.	2	1	.	1	.
B7	Plague
B8	Diphtheria
B9	Whooping cough	1	1
B10	Streptococcal sore throat and scarlet fever
B11	Meningococcal infection	1	.	.	.	1	1	.
B12	Acute poliomyelitis
B13	Smallpox
B14	Measles	1	.	1	1	.	.	1
B15	Typhus and other rickettsioses
B16	Malaria
B17	Syphilis and its sequelae	1
B18	All other infective and parasitic diseases	2	1	.	1	3	2	3	2
B19	Malignant neoplasms, including neoplasms or lymphatic and haematopoietic tissues								
	(a) Cancer*	129	110	113	96	157	102	94	112
	(b) Hodgkin's disease and leukaemia	8	3	4	5	6	4	4	2
B20	Benign and unspecified neoplasms	1	3	3	1	.	1	1	2
B21	Diabetes mellitus	8	7	5	9	8	8	8	5
B22	Avitaminoses and other nutritional deficiency	2	.	1
B23	Anaemias	3	5	1	2	2	3	1	5
B24	Meningitis	2	.	2	1	.	1	1	1
B25	Active rheumatic fever
B26	Chronic rheumatic heart disease	22	12	5	14	14	20	10	11
B27	Hypertensive disease	11	16	12	15	12	21	14	21
B28	Ischaemic heart disease	293	228	230	167	272	179	235	157
B29	Other forms of heart disease	43	85	38	66	47	71	43	56
B30	Cerebrovascular disease with hypertension	96	142	94	114	108	141	86	119
B31	Influenza	2	5	5	3	19	16	3	5
B32	Pneumonia	50	51	29	39	41	52	37	39
B33	Bronchitis, emphysema and asthma	98	35	73	28	98	34	66	23
B34	Peptic ulcer	6	5	8	4	7	2	9	1
B35	Appendicitis	1	1	1	.	1	1	.	.
B36	Intestinal obstruction and hernia	1	4	2	1	.	5	2	1
B37	Cirrhosis of liver	5	3	1	2	2	1	2	3
B38	Nephritis and nephrosis	1	1	2	1	1	4	2	2
B39	Hyperplasia of prostate	6	.	6	.	8	.	1	.
B40	Abortion	1
B41	Other complications of pregnancy, childbirth and puerperium	2	.	1
B42	Congenital anomalies	14	13	9	13	7	8	8	8
B43	Birth injury, difficult labour and other anoxic and hypoxic conditions	17	2	5	3	4	9	9	5
B44	Other causes of perinatal mortality	16	6	5	5	12	4	8	8
B45	Symptoms and ill-defined conditions	2	2	3	3	2	2	6	3
B46	All other diseases	55	76	60	65	65	75	50	53
BE47	Motor vehicle accidents	15	7	16	2	7	5	12	2
BE48	All other accidents	9	9	9	9	4	14	14	14
BE49	Suicide and self-inflicted injuries	6	1	4	3	6	2	3	3
BE50	All other external causes	1	.	1	.	1	.	.	.
	TOTALS	932	844	755	678	925	793	741	667

*See definition on page 8.

principal causes by month of registration, 1969.

May		June		July		August		September		October		November		December		Abbreviated List Nos.
M	F	M	F	M	F	M	F	M	F	M	F	M	F	M	F	
.	B1
.	B2
.	B3
3	3	3	5	1	2	2	2	2	3	2	2	2	2	7	2	B4
5	.	1	.	6	.	3	.	3	1	2	2	5	.	6	1	B5
2	.	.	1	1	.	.	1	2	.	2	.	.	.	2	1	B6
.	B7
.	1	.	.	.	B8
.	1	B9
.	B10
.	B11
.	B12
.	B13
.	B14
.	B15
1	1	.	.	1	.	.	2	.	.	.	B16
3	1	1	2	.	3	2	4	.	3	1	3	2	.	3	4	B17
119	104	128	99	120	109	110	101	109	114	105	107	114	101	118	123	B18
4	3	7	2	13	7	6	3	7	3	7	5	4	6	6	4	B19
1	1	5	1	1	1	2	2	2	3	1	2	2	1	2	2	B20
3	9	5	6	1	5	4	7	9	11	7	11	4	7	6	11	B21
.	.	.	5	3	3	2	7	2	3	.	1	.	1	.	.	B22
2	.	.	.	1	.	1	4	2	3	.	2	B23
1	1	.	.	.	1	.	B24
3	10	4	9	11	10	7	10	7	6	6	12	2	16	11	18	B25
11	8	12	17	8	21	10	9	16	7	7	14	8	11	11	9	B26
227	136	150	114	193	123	174	104	184	130	213	116	203	157	239	196	B27
41	47	26	44	25	49	35	35	24	38	35	32	33	40	50	54	B28
85	114	66	106	49	100	54	83	71	102	100	105	72	98	89	133	B29
3	1	.	2	.	2	.	.	.	1	.	2	.	11	11	9	B30
21	37	23	21	10	23	24	26	15	18	21	18	21	22	29	44	B31
30	14	43	20	29	18	24	12	32	14	39	9	50	17	97	35	B32
4	2	6	2	2	2	2	4	3	3	5	2	6	2	9	4	B33
.	1	.	.	1	1	B34
8	5	2	4	2	1	.	1	1	.	1	4	1	3	1	2	B35
4	3	4	2	1	3	.	.	2	3	4	4	1	1	1	3	B36
1	2	5	1	1	1	2	.	3	3	1	3	2	3	4	4	B37
.	.	7	.	3	.	3	.	5	.	5	.	.	.	4	.	B38
.	B39
.	B40
15	9	14	10	8	7	13	11	13	9	10	13	6	1	6	7	B41
10	4	11	4	15	5	11	4	11	1	5	6	6	2	13	3	B42
11	8	6	3	6	7	14	8	8	2	8	10	6	3	6	6	B43
.	6	1	5	2	2	1	3	1	1	1	3	2	1	1	1	B44
53	52	52	64	43	57	49	40	44	60	39	54	42	49	65	71	B45
17	7	22	8	10	5	9	2	16	7	23	4	14	5	15	4	B46
18	10	8	10	9	18	9	12	12	15	20	23	15	8	13	10	BE47
6	1	1	6	3	3	4	5	7	6	6	2	3	2	5	4	BE48
.	1	2	.	.	1	.	2	1	.	5	.	9	1	4	.	BE49
712	598	615	573	575	588	579	499	609	575	682	569	648	577	835	769	BE50

ABSTRACT 14. Northern Ireland: Deaths by sex

Ages	MALES					FEMALES				
	Total	Single	Married	Wid-owed	Divorced	Total	Single	Married	Wid-owed	Divorced
0	464	464	.	.	.	326	326	.	.	.
1	21	21	.	.	.	16	16	.	.	.
2	15	15	.	.	.	17	17	.	.	.
3	11	11	.	.	.	9	9	.	.	.
4	8	8	.	.	.	7	7	.	.	.
0-4	519	519	.	.	.	375	375	.	.	.
5	9	9	.	.	.	3	3	.	.	.
6	6	6	.	.	.	9	9	.	.	.
7	8	8	.	.	.	2	2	.	.	.
8	8	8	.	.	.	8	8	.	.	.
9	7	7	.	.	.	3	3	.	.	.
5-9	38	38	.	.	.	25	25	.	.	.
10	3	3	.	.	.	3	3	.	.	.
11	8	8	.	.	.	3	3	.	.	.
12	9	9	.	.	.	2	2	.	.	.
13	5	5	.	.	.	1	1	.	.	.
14	4	4	.	.	.	4	4	.	.	.
10-14	29	29	.	.	.	13	13	.	.	.
15	7	7	.	.	.	2	2	.	.	.
16	4	4	.	.	.	4	4	.	.	.
17	8	8	.	.	.	3	3	.	.	.
18	12	12	.	.	.	2	2	.	.	.
19	19	19	.	.	.	3	3	.	.	.
15-19	50	50	.	.	.	14	14	.	.	.
20	12	11	1	.	.	5	5	.	.	.
21	9	8	1	.	.	1	1	.	.	.
22	10	9	1	.	.	7	4	3	.	.
23	12	10	2	.	.	4	3	1	.	.
24	13	11	2	.	.	6	2	4	.	.
20-24	56	49	7	.	.	23	15	8	.	.
25	8	6	2	.	.	7	2	5	.	.
26	15	3	12	.	.	5	2	3	.	.
27	11	4	7	.	.	4	2	2	.	.
28	8	4	4	.	.	7	4	3	.	.
29	13	3	10	.	.	6	.	6	.	.
25-29	55	20	35	.	.	29	10	19	.	.
30	9	4	5	.	.	3	.	3	.	.
31	11	5	6	.	.	3	.	3	.	.
32	15	8	7	.	.	5	2	3	.	.
33	10	4	6	.	.	12	4	8	.	.
34	11	3	8	.	.	5	3	2	.	.
30-34	56	24	32	.	.	28	9	19	.	.
35	10	2	8	.	.	9	2	7	.	.
36	15	4	11	.	.	10	2	8	.	.
37	13	3	10	.	.	16	2	14	.	.
38	16	4	12	.	.	14	5	7	2	.
39	23	7	15	1	.	19	5	13	1	.
35-39	77	20	56	1	.	68	16	49	3	.
40	22	5	17	.	.	15	4	11	.	.
41	22	7	15	.	.	20	4	15	.	1
42	27	6	21	.	.	17	5	11	.	1
43	33	11	22	.	.	21	8	13	.	.
44	47	12	35	.	.	21	5	14	2	.
40-44	151	41	110	.	.	94	26	64	2	2
45	44	14	30	.	.	23	3	19	1	.
46	59	17	40	2	.	26	5	19	1	1
47	63	14	47	2	.	44	8	35	1	.
48	56	14	41	1	.	40	10	27	3	.
49	59	20	38	1	.	40	9	29	2	.
45-49	281	79	196	6	.	173	35	129	8	1

at each year of age and by conjugal condition, 1969.

Ages	MALES					FEMALES				
	Total	Single	Married	Wid-owed	Divorced	Total	Single	Married	Wid-owed	Divorced
50	61	22	39	.	.	35	9	22	4	.
51	68	15	50	3	.	41	8	25	7	.
52	67	13	51	2	1	44	7	31	5	1
53	90	19	65	5	1	49	8	35	6	.
54	99	20	77	2	.	63	13	40	9	1
50-54	385	89	282	12	2	232	45	153	31	3
55	87	13	70	4	.	62	19	34	9	.
56	127	26	90	9	2	79	20	46	12	1
57	116	23	85	8	.	67	19	40	8	.
58	146	32	105	7	2	91	18	51	22	.
59	161	45	107	9	.	77	19	45	13	.
55-59	637	139	457	37	4	376	95	216	64	1
60	140	24	104	12	.	104	27	55	20	2
61	164	29	118	15	2	87	16	47	24	.
62	182	37	122	23	.	130	28	70	32	.
63	207	36	152	19	.	133	28	63	42	.
64	226	38	163	23	2	131	31	56	44	.
60-64	919	164	659	92	4	585	130	291	162	2
65	201	32	141	28	.	145	37	59	49	.
66	188	33	129	26	.	152	37	61	54	.
67	213	46	140	27	.	158	44	45	67	2
68	265	47	175	43	.	209	49	82	78	.
69	279	63	172	44	.	180	39	62	79	.
65-69	1,146	221	757	168	.	844	206	309	327	2
70	241	47	155	39	.	217	47	64	105	1
71	269	44	173	52	.	197	43	59	95	.
72	260	54	150	56	.	214	48	58	108	.
73	278	43	165	70	.	260	55	74	131	.
74	249	59	128	62	.	241	58	51	132	.
70-74	1,297	247	771	279	.	1,129	251	306	571	1
75	256	55	135	65	1	255	69	54	131	1
76	229	41	127	60	1	228	50	42	136	.
77	224	34	123	66	1	212	48	43	121	.
78	254	65	109	80	.	266	60	51	154	1
79	238	45	99	94	.	248	65	39	144	.
75-79	1,201	240	593	365	3	1,209	292	229	686	2
80	225	39	110	75	1	241	71	24	146	.
81	191	24	86	81	.	218	46	29	143	.
82	176	35	66	75	.	239	61	30	148	.
83	169	37	62	70	.	226	44	22	160	.
84	160	40	57	63	.	228	67	13	148	.
80-84	921	175	381	364	1	1,152	289	118	745	.
85	130	19	41	70	.	203	43	16	144	.
86	115	24	29	62	.	206	52	10	144	.
87	100	11	30	59	.	169	44	8	117	.
88	97	19	28	50	.	154	38	7	109	.
89	97	14	20	63	.	125	24	2	99	.
85-89	539	87	148	304	.	857	201	43	613	.
90	59	7	18	34	.	133	30	5	98	.
91	49	5	16	28	.	77	16	3	58	.
92	44	6	11	27	.	86	19	1	66	.
93	27	6	4	17	.	60	18	4	38	.
94	21	2	1	18	.	46	10	.	36	.
90-94	200	26	50	124	.	402	93	13	296	.
95	19	4	2	13	.	32	10	.	22	.
96	15	3	3	9	.	25	4	1	20	.
97	8	.	2	6	.	17	3	.	14	.
98	3	.	1	2	.	15	5	.	10	.
99	4	2	.	2	.	6	3	.	3	.
95-99	49	9	8	32	.	95	25	1	69	.
100 and over	2	.	.	2	.	7	2	1	4	.
All Ages	8,608	2,266	4,542	1,786	14	7,730	2,167	1,968	3,581	14

ABSTRACT 15A. Northern Ireland: Deaths, by sex and

Abbreviated List Nos.	CAUSES OF DEATH	M F	All ages	Under 4 weeks	Under 1 yr.	1-	2-	3-	4-	5-	10-	15-
			8,608 7,730	312 202	464 326	21 16	15 17	11 9	8 7	38 25	29 13	50 14
	ALL CAUSES											
B1	Cholera	M F
B2	Typhoid fever	M F
B3	Bacillary dysentery and amoebiasis	M F	1	1	.	.
B4	Enteritis and other diarrhoeal diseases	M F	38 26	1 2	29 18	4 2	.	1	.	1	.	.
B5	Tuberculosis of respiratory system	M F	44 7
B6	Other tuberculosis, including late effects	M F	13 7	1	.
B7	Plague	M F
B8	Diphtheria	M F
B9	Whooping cough	M F	2 2	.	2 2
B10	Streptococcal sore throat and scarlet fever	M F
B11	Meningococcal infection	M F	1 2	.	1 1	1 1
B12	Acute poliomyelitis	M F
B13	Smallpox	M F
B14	Measles	M F	1 3	.	1 1	1 1
B15	Typhus and other rickettsioses	M F
B16	Malaria	M F
B17	Syphilis and its sequelae	M F	5 1
B18	All other infective and parasitic diseases	M F	20 26	1 2	4 3	.	.	.	1	2	2	1
B19	Malignant neoplasms, including neoplasms of lymphatic and haematopoietic tissue											
	(a) Cancer*	M F	1,416 1,278	1	2	1	3	.	.	1	2	4
	(b) Hodgkin's disease and leukaemia	M F	76 47	.	.	1	.	.	1	4	3	4
B20	Benign neoplasms and neoplasms of unspecified nature	M F	21 15
B21	Diabetes mellitus	M F	68 96	1
B22	Avitaminoses and other nutritional deficiency	M F	2 5	.	1
B23	Anaemias	M F	21 42	1	.
B24	Meningitis	M F	10 3	1	5	1	.	.	1	2	.	.
B25	Active rheumatic fever	M F	1 1
B26	Chronic rheumatic heart disease	M F	102 148

* See definition on page 8.

age-groups, by abbreviated list numbers, 1969.

20-	25-	30-	35-	40-	45-	50-	55-	60-	65-	70-	75-	80-	85-	90-	95 & over	Abbreviated List Nos.
56 23	55 29	56 28	77 68	151 94	281 173	385 232	637 376	919 585	1,146 844	1,297 1,129	1,201 1,209	921 1,152	539 857	200 402	51 102	
.	B1
.	B2
.	B3
.	1	.	.	1	B4
.	.	.	1	.	.	.	8	1	.	5	2	.	1	.	.	B5
.	.	.	.	1	2	1	2	1	8	1	3	.	3	.	.	B6
.	.	.	.	2	1	.	1	.	4	2	1	B7
.	.	.	.	1	.	1	.	.	.	2	2	.	1	.	.	B8
.	B9
.	B10
.	B11
.	B12
.	B13
.	B14
.	B15
.	B16
.	1	1	.	1	1	.	.	1	.	.	B17
.	.	.	2	.	1	.	1	1	3	3	1	.	1	.	.	B18
1	1	1	1	1	.	1	1	4	2	3	3	1	.	.	.	
6	8	11	10	35	66	79	142	200	224	233	212	109	58	9	1	B19
3	9	6	24	43	76	94	122	164	182	200	148	116	62	18	5	
2	2	1	4	3	4	4	7	5	11	7	8	3	2	2	1	
.	2	2	.	.	2	4	4	4	6	9	5	3	3	2	.	
.	1	1	.	.	2	2	5	4	2	2	1	2	1	1	.	B20
.	.	.	3	.	1	2	2	6	1	1	2	1	.	.	.	B21
.	1	.	2	1	3	4	6	4	11	12	13	4	3	3	.	
.	4	2	6	17	21	26	7	10	2	.	B22
.	1	1	1	1	.	.	B23
.	1	.	3	3	3	2	4	2	2	.	
.	.	1	.	.	2	.	.	1	1	2	6	10	5	5	1	B24
.	.	.	.	1	1	.	.	1	1	B25
.	1	B26
1	1	2	3	4	10	9	11	19	12	11	8	5	7	1	.	
1	3		8	7	15	12	18	22	18	19	15	5	3	.	.	

ABSTRACT 15A (continued). Northern Ireland: Deaths, by

Abbreviated List Nos.	CAUSES OF DEATH	All ages	Under 4 weeks	Under 1 yr.	1-	2-	3-	4-	5-	10-	15-
B27	Hypertensive disease	M 125 F 178	1	.
B28	Ischaemic heart disease	M 2,613 F 1,807
B29	Other forms of heart disease	M 440 F 617	1	1	1	2	.
B30	Cerebrovascular disease	M 970 F 1,357	2	2	1	.	.	.	1	1	1
B31	Influenza	M 43 F 46	.	1	1
B32	Pneumonia	M 321 F 390	5	74	4	2	1	.	1	.	.
B33	Bronchitis, emphysema and asthma	M 679 F 259	1	3	1	1	.	.	1	2	1
B34	Peptic ulcer	M 67 F 33
B35	Appendicitis	M 5 F 3	1
B36	Intestinal obstruction and hernia	M 20 F 31	5	5
B37	Cirrhosis of liver	M 27 F 29	2	2	1
B38	Nephritis and nephrosis	M 24 F 25	1	1	.
B39	Hyperplasia of prostate	M 56 F
B40	Abortion	M . F 1
B41	Other complications of pregnancy, childbirth and puerperium	M . F 4
B42	Congenital anomalies	M 123 F 123	66	90	4	3	1	2	9	2	4
B43	Birth injury, difficult labour and other anoxic and hypoxic conditions	M 117 F 48	69	98	3	3	.	3	4	2	1
B44	Other causes of perinatal mortality	M 106 F 69	117	117
B45	Symptoms and ill-defined conditions	M 19 F 32	.	.	1	1
B46	All other diseases	M 617 F 716	4	17	1	1	1	1	1	4	2
BE47	Motor vehicle accidents	M 176 F 58	2	11	2	4	1	3	4	6	4
BE48	All other accidents	M 140 F 152	.	.	1	3	3	3	10	6	19
BE49	Suicide and self-inflicted injuries	M 54 F 38	1	2	.	3	5	.	7	2	2
BE50	All other external causes	M 24 F 5	1	1	3
			1

sex and age-groups, by abbreviated list numbers, 1969.

20-	25-	30-	35-	40-	45-	50-	55-	60-	65-	70-	75-	80-	85-	90-	95 & over	Abbreviated List Nos.
.	.	.	1	1	8	8	14	5	18	28	20	13	7	2	.	B27
.	.	.	18	51	92	165	245	342	409	444	367	278	140	43	13	B28
1	1	5	2	10	5	33	77	144	254	322	312	303	221	91	27	B29
1	1	4	1	5	5	3	16	25	41	52	77	88	71	34	12	B30
2	3	1	3	8	17	28	36	90	119	167	183	164	96	35	21	B31
1	1	4	8	4	15	19	49	93	139	211	266	258	185	84	18	B32
1	1	1	1	1	2	2	6	6	4	8	11	3	4	4	.	B33
2	1	1	1	1	1	3	2	1	3	7	12	4	5	3	3	B34
.	.	.	1	1	6	6	4	11	24	48	57	61	58	28	13	B35
1	1	1	.	8	16	20	48	96	125	154	96	70	29	8	1	B36
.	.	.	.	5	2	2	13	23	32	52	45	25	21	6	1	B37
.	2	2	12	7	10	9	17	4	3	1	1	B38
.	2	1	1	5	1	7	6	6	2	3	.	B39
.	1	1	1	1	1	1	1	1	.	B40
.	2	1	2	4	2	2	1	1	.	B41
.	3	4	3	4	2	5	5	5	4	3	.	B42
.	3	4	3	6	3	7	2	2	1	1	.	B43
1	1	.	.	2	1	3	3	4	2	6	2	2	1	1	.	B44
1	2	.	1	2	2	1	2	2	2	4	4	2	1	1	.	B45
.	1	2	4	4	11	21	7	6	.	B46
.	B47
.	B48
.	B49
.	B50
5	5	3	10	13	16	24	43	46	76	88	94	78	59	26	4	B27
4	4	5	7	10	20	15	33	48	77	91	93	126	99	49	9	B28
24	11	8	12	18	10	10	33	12	9	12	2	5	1	1	.	B29
2	1	2	2	3	1	3	6	3	2	7	3	4	.	1	.	B30
5	9	2	7	3	7	3	6	5	6	4	15	18	12	3	.	B31
4	4	2	2	2	1	2	5	2	14	7	27	33	22	19	3	B32
3	.	.	3	5	3	5	5	5	4	1	B33
2	5	.	3	2	2	6	8	5	3	4	B34
.	1	.	.	.	1	1	1	1	B35

ABSTRACT 15B. Northern Ireland: Distribution of deaths

Abbreviated List Nos.	CAUSES OF DEATH	All ages		—1		1—		5—		10—	
		M	F	M	F	M	F	M	F	M	F
		B1	Cholera
B2	Typhoid fever
B3	Bacillary dysentery and amoebiasis	†
B4	Enteritis and other diarrhoeal diseases	4	3	63	55	91	4	26	.	.	.
B5	Tuberculosis of respiratory system	5	1
B6	Other tuberculosis, including late effects	2	1	34	.
B7	Plague
B8	Diphtheria
B9	Whooping cough	†	†	4	6
B10	Streptococcal sore throat and scarlet fever
B11	Meningococcal infection	†	†	2	3	.	20
B12	Acute poliomyelitis
B13	Smallpox
B14	Measles	†	†	2	3	18	41
B15	Typhus and other rickettsioses
B16	Malaria
B17	Syphilis and its sequelae	1	†
B18	All other infective and parasitic diseases	2	3	9	9	.	20	.	80	69	.
B19	Malignant neoplasms, including neoplasms of lymphatic and haematopoietic tissue
	(a) Cancer†	164	165	2	.	73	41	26	80	69	154
	(b) Hodgkin's disease and leukaemia	9	6	.	.	18	20	105	.	103	.
B20	Benign neoplasms and neoplasms of unspecified nature	2	2
B21	Diabetes mellitus	8	12
B22	Avitaminoses and other nutritional deficiency	†	1	.	3
B23	Anaemias	2	5	80	34	.
B24	Meningitis	1	†	11	.	36	20
B25	Active rheumatic fever	†	†
B26	Chronic rheumatic heart disease	12	19
B27	Hypertensive disease	15	23	77
B28	Ischaemic heart disease	304	234
B29	Other forms of heart disease	51	80	2	.	.	.	26	.	69	77
B30	Cerebrovascular disease	113	176	4	3	77
B31	Influenza	5	6	.	3	18	20	26	.	.	.
B32	Pneumonia	37	50	159	206	127	82	26	40	.	.
B33	Bronchitis, emphysema and asthma	79	34	6	.	18	20	.	40	69	77
B34	Peptic ulcer	8	4
B35	Appendicitis	1	†	.	.	.	20
B36	Intestinal obstruction and hernia	2	4	11	6
B37	Cirrhosis of liver	3	4	77
B38	Nephritis and nephrosis	3	3	26	40	.	77
B39	Hyperplasia of prostate	7	—	.	—	.	—	.	—	.	—
B40	Abortion	—	†	—	.	—	.	—	.	—	.
B41	Other complications of pregnancy, childbirth and the puerperium. Delivery without mention of complication	—	†	—	.	—	.	—	.	—	.
B42	Congenital anomalies	14	16	194	301	181	184	237	160	69	154
B43	Birth injury, difficult labour and other anoxic and hypoxic conditions	14	6	252	147	—	—	—	—	—	—
B44	Other causes of perinatal mortality	12	9	228	212	—	—	—	—	—	—
B45	Symptoms and ill-defined conditions	2	4	.	.	18
B46	All other diseases	72	93	37	33	55	143	26	160	138	.
BE47	Motor vehicle accidents	20	8	.	3	181	184	263	280	207	154
BE48	All other accidents	16	20	9	6	164	143	158	40	138	77
BE49	Suicide and self-inflicted injuries	6	5
BE50	All other external causes	3	1	4	.	.	.	26	.	.	.

• To the nearest unit. † Less than 0.5. ‡ See definition on page 8.

by cause per 1,000 deaths in certain age groups, by sex, 1969*

15—		25—		35—		45—		55—		65—		75—		85 and over		Abbreviated List Nos.
M	F	M	F	M	F	M	F	M	F	M	F	M	F	M	F	
.	B1
.	B2
.	B3
.	6	.	.	1	1	.	.	†	1	1	1	B4
.	.	.	.	4	.	5	2	11	2	5	1	3	1	8	.	B5
.	B6
.	.	.	.	9	6	2	2	1	.	2	1	†	1	.	1	B7
.	B8
.	B9
.	B10
.	B11
.	B12
.	B13
.	B14
.	B15
.	B16
.	.	9	1	1	1	.	.	.	1	.	B17
9	27	.	35	9	12	2	2	1	5	2	3	†	2	1	.	B18
94	81	171	263	197	414	218	420	220	298	187	194	151	112	86	62	B19
57	.	27	70	31	.	12	15	8	9	7	8	5	3	4	4	.
.	.	18	.	.	.	3	7	6	3	2	2	1	1	1	.	B20
9	.	9	.	13	.	11	12	6	9	9	19	8	14	8	9	B21
.	1	†	.	†	1	.	1	B22
.	54	.	18	.	.	2	5	2	1	2	4	3	6	5	8	B23
.	6	.	2	1	.	†	.	†	.	.	.	B24
.	1	1	B25
9	27	9	88	31	93	29	67	19	44	9	19	6	8	10	2	B26
.	.	.	.	9	6	24	5	12	20	18	27	16	33	11	19	B27
9	.	45	35	298	74	386	104	377	230	349	292	304	260	248	249	B28
9	27	45	35	26	6	12	15	26	33	38	51	78	107	148	164	B29
28	27	45	88	48	74	68	84	81	131	117	177	163	222	183	211	B30
.	27	9	.	4	6	3	10	5	3	5	5	7	7	5	7	B31
28	27	18	.	4	6	12	30	16	16	25	36	42	50	63	73	B32
9	27	9	38	35	31	54	47	93	51	114	43	78	30	48	21	B33
.	6	.	12	7	8	4	10	5	5	4	B34
.	.	9	1	†	.	.	†	†	.	1	B35
.	12	2	7	2	2	2	4	2	4	1	5	B36
.	54	.	.	.	12	9	12	5	10	4	4	2	2	.	1	B37
9	27	9	35	18	12	9	7	3	4	1	3	1	1	1	1	B38
.	2	.	3	.	15	.	.	.	B39
.	6	B40
—	—	—	—	—	—	—	—	—	—	—	—	—	—	—	—	B41
37	81	18	35	4	12	3	.	1	4	†	1	B42
—	—	—	—	—	—	—	—	—	—	—	—	—	—	—	—	B43
—	—	—	—	—	—	—	—	—	—	—	—	—	—	—	—	B44
—	27	—	—	—	—	3	7	1	1	1	1	1	6	13	9	B45
66	216	72	153	101	105	60	86	57	88	67	85	81	93	112	115	B46
406	108	180	53	90	12	30	10	11	10	9	5	3	3	3	1	BE47
141	27	126	18	44	25	15	7	6	8	4	11	16	25	19	32	BE48
66	108	108	18	18	49	20	20	8	7	2	4	BE49
19	27	72	18	9	.	5	5	2	1	1	BE50

ABSTRACT 15C. Northern Ireland: Death rates per million

Abbr. v. listed Nos.	CAUSES OF DEATH	All Ages		—1		1—		5—		10—	
		M	F	M	F	M	F	M	F	M	F
	ALL CAUSES	11,667	9,978	28,121	20,897	825	784	477	333	411	194
B1	Cholera
B2	Typhoid fever
B3	Bacillary dysentery and amoebiasis	1	13	.	.	.
B4	Enteritis and other diarrhoeal diseases	52	34	1,757	1,153	75	32	13	.	.	.
B5	Tuberculosis of respiratory system	60	9
B6	Other tuberculosis, including late effects	18	9	14	.
B7	Plague
B8	Diphtheria
B9	Whooping cough	3	3	121	128
B10	Streptococcal sore throat and scarlet fever
B11	Meningococcal infection	1	3	61	64	.	16
B12	Acute poliomyelitis
B13	Smallpox
B14	Measles	1	4	.	64	15	32
B15	Typhus and other rickettsioses
B16	Malaria
B17	Syphilis and its sequelae	7	1
B18	All other infective and parasitic diseases	27	34	242	192	.	16	.	27	28	.
B19	Malignant neoplasms, including neoplasms of lymphatic and haematopoietic tissue
	(a) Cancer†	1,919	1,650	121	.	60	32	13	27	28	30
	(b) Hodgkin's disease and leukaemia	103	61	.	.	15	16	50	.	43	.
B20	Benign neoplasms and neoplasms of unspecified nature	28	19
B21	Diabetes mellitus	92	124
B22	Avitaminoses and other nutritional deficiency	3	6	.	64
B23	Anaemias	28	54	27	14	.
B24	Meningitis	14	4	303	.	30	16
B25	Active rheumatic fever	1	1
B26	Chronic rheumatic heart disease	138	191
B27	Hypertensive disease	169	230	15
B28	Ischaemic heart disease	3,542	2,333
B29	Other forms of heart disease	596	786	61	.	.	.	13	.	28	15
B30	Cerebrovascular disease	1,315	1,752	121	64	15
B31	Influenza	58	59	.	64	15	16	13	.	.	.
B32	Pneumonia	435	503	4,485	4,295	105	64	13	13	.	.
B33	Bronchitis, emphysema and asthma	920	334	182	.	15	16	.	13	28	30
B34	Peptic ulcer	91	43
B35	Appendicitis	7	4	.	.	.	16
B36	Intestinal obstruction and hernia	27	40	303	128
B37	Cirrhosis of liver	37	37
B38	Nephritis and nephrosis	33	32	13	13	.	15
B39	Hyperplasia of prostate	76
B40	Abortion	.	1
B41	Other complications of pregnancy, childbirth and the puerperium. Delivery without mention of complication	.	5
B42	Congenital anomalies	167	159	5,455	6,282	150	144	113	53	28	30
B43	Birth injury, difficult labour and other anoxic and hypoxic conditions	159	62	7,091	3,077
B44	Other causes of perinatal mortality	144	89	6,424	4,423
B45	Symptoms and ill-defined conditions	26	41	.	.	15
B46	All other diseases	836	924	1,030	705	45	112	13	53	57	.
BE47	Motor vehicle accidents	239	75	.	64	150	144	125	93	85	30
BE48	All other accidents	190	196	242	128	135	112	75	13	57	15
BE49	Suicide and self-inflicted injuries	73	49
BE50	All other external causes	33	6	121	.	.	.	13	.	.	.

† See definition on page 8.

living by sex and age, from principal causes, 1969

15—		25—		35—		45—		55—		65—		75—		80 and over	
M	F	M	F	M	F	M	F	M	F	M	F	M	F	M	F
895	314	1,279	635	2,801	1,882	8,263	4,720	22,008	12,073	54,289	32,720	103,534	67,542	172,828	147,824
.
.	12	12	37	12	14	13	25	86	112	101	118
.	25	12	12	28	25	288	17	345	168	606	.
.	133	34	86	112	.	59
.
.
.
.	.	12	14	13	44	.	.	.	101	.
8	8	.	22	25	23	12	12	28	63	133	83	86	168	101	59
84	25	219	167	553	778	1,799	1,981	4,837	3,593	10,156	6,335	18,276	8,268	17,879	11,823
51	.	34	45	86	.	99	70	170	101	400	249	690	279	606	471
.	.	24	.	.	35	25	35	127	38	89	50	86	112	303	59
8	.	12	.	36	.	87	58	141	101	511	630	1,121	1,452	1,010	1,118
.	13	22	.	86	57	.	118
.	17	.	11	.	12	12	23	42	13	133	133	172	570	808	941
.	12	14	22	.	.	86	.	.	.
.	14	13
8	8	12	56	86	174	236	315	424	503	511	614	690	838	1,313	471
8	.	.	.	25	12	199	23	269	226	1,022	880	1,724	2,570	2,222	3,353
8	8	58	22	848	139	3,189	489	8,303	2,776	18,956	9,552	31,637	17,430	47,879	37,765
25	8	58	22	74	12	99	70	580	377	2,066	1,674	6,640	5,977	20,707	21,647
8	8	58	56	135	139	558	396	1,782	1,784	6,355	5,804	15,776	14,860	31,212	32,059
17	8	12	.	.	12	25	47	113	38	266	166	948	670	707	765
8	8	24	.	12	99	140	354	188	1,378	1,194	4,138	3,184	9,192	9,412	9,412
8	8	12	11	98	58	447	221	2,037	590	6,200	1,393	8,276	2,513	10,909	3,118
.	50	35	269	75	422	116	1,466	335	808	647
.	.	12	28	.	22	.	.	57	101	59
.	23	12	35	42	.	133	116	172	279	303	706
.	17	.	.	.	74	58	99	113	222	133	172	112	202	176	176
8	8	12	22	49	23	74	47	71	50	44	100	86	57	303	235
.	12	.	.	42	.	178	.	948	.	3,434	.
.
34	25	24	11	12	23	.	23	.	50	22	17
.
.	25
.	8	35	14	13	44	34	172	279	1,111	1,176
59	68	92	100	283	197	496	407	1,259	1,018	3,644	2,786	8,103	5,196	16,869	16,647
363	34	219	33	246	23	248	47	255	113	466	149	172	168	707	294
127	8	161	11	122	46	124	47	141	88	222	348	1,293	1,508	3,333	4,529
59	34	138	11	49	93	161	93	184	75	111	116	.	223	.	.
17	8	92	11	25	.	37	23	42	13	66

ABSTRACT 16. Northern Ireland: Death rates by sex and age-groups, 1926, 1937, 1950-1969.

160

	All ages	AGES AT DEATH																		
		0-4	5-9	10-14	15-19	20-24	25-29	30-34	35-39	40-44	45-49	50-54	55-59	60-64	65-69	70-74	75-79	80-84	85 and over	
MALES																				
1926	15.1	31.2	3.1	2.1	2.9	4.1	4.4	5.1	5.5	8.1	10.9	16.1	21.5	31.0	40.6	73.6	97.1	141.8	228.8	
1937	15.1	24.3	1.6	1.3	2.5	3.4	3.5	4.6	5.2	7.4	10.9	15.5	19.7	29.5	48.6	83.6	120.0	158.0	254.2	
1950	12.0	10.6	0.8	0.6	0.9	1.2	1.8	2.2	3.2	4.8	8.1	13.5	17.1	26.1	37.4	68.7	124.9	204.6	296.4	
1951	13.3	10.5	0.9	0.7	1.0	1.8	1.4	2.1	3.3	5.5	9.1	14.1	19.0	25.9	38.1	82.6	144.6	235.2	379.3	
1952	11.4	10.6	0.7	0.5	0.8	1.3	1.5	1.9	3.0	3.5	6.5	10.6	15.6	26.0	39.9	62.1	89.2	148.6	224.3	
1953	11.4	10.3	0.7	0.6	0.9	1.3	1.4	1.6	2.5	3.9	6.6	10.8	16.6	25.8	40.1	62.8	88.8	141.3	229.6	
1954	11.5	8.9	0.5	0.6	0.8	0.9	1.3	1.8	2.3	3.3	6.1	10.3	16.3	25.5	41.0	68.4	89.2	145.2	280.0	
1955	11.6	8.3	0.5	0.4	0.8	1.1	1.2	1.7	2.2	3.8	5.4	10.9	17.9	24.1	42.1	66.2	98.3	143.0	317.8	
1956	11.2	7.5	0.4	0.3	0.6	0.8	1.0	1.2	2.4	3.4	5.7	10.8	17.1	26.3	39.1	64.6	97.0	149.4	263.2	
1957	11.6	7.6	0.5	0.4	0.8	1.0	1.3	1.4	2.5	3.5	5.8	10.6	16.4	28.3	44.8	65.6	93.5	141.7	300.4	
1958	11.6	7.7	0.4	0.5	0.8	0.8	1.2	1.3	1.7	3.7	5.6	10.1	17.3	27.3	42.7	66.6	102.1	139.7	295.6	
1959	11.6	7.2	0.3	0.6	0.7	0.9	1.1	1.3	2.3	3.4	5.9	9.9	17.7	26.8	46.1	68.9	101.4	133.2	328.8	
1960	11.4	7.6	0.6	0.4	0.9	1.1	1.1	1.5	1.8	3.3	5.6	10.0	16.3	28.7	39.2	67.2	102.5	135.9	328.8	
1961	12.1	8.0	0.5	0.5	0.8	1.2	1.4	1.5	2.1	3.5	5.0	10.4	17.6	28.7	43.5	65.6	107.0	145.7	259.4	
1962	11.3	6.9	0.5	0.3	0.6	0.7	0.8	1.5	1.8	3.0	5.8	9.8	16.5	28.1	42.5	61.8	93.4	156.1	235.8	
1963	11.8	7.2	0.6	0.4	0.7	1.1	1.2	1.1	2.1	3.4	5.5	10.8	19.4	27.9	43.5	63.0	97.6	158.6	260.6	
1964	11.3	7.4	0.4	0.4	0.8	0.9	1.0	1.4	1.8	3.4	6.0	10.0	16.5	26.2	42.7	65.4	92.9	148.9	233.6	
1965	11.5	6.7	0.7	0.3	0.7	0.8	0.8	1.4	2.3	3.6	5.9	9.0	17.3	28.2	44.1	66.0	93.2	149.4	270.0	
1966	12.0	6.7	0.5	0.4	0.9	1.1	1.1	1.2	2.1	3.7	5.2	9.7	18.4	28.7	46.1	67.5	102.0	159.3	314.0	
1967	10.6	5.9	0.5	0.5	0.7	1.1	0.8	1.2	1.9	3.0	5.5	9.9	15.3	25.2	38.4	43.9	87.9	144.4	218.6	
1968	11.2	6.0	0.4	0.4	0.8	0.9	1.0	1.4	1.6	3.0	5.6	8.4	16.1	27.1	43.6	66.1	97.8	152.3	233.7	
1969	11.7	6.2	0.5	0.4	0.8	1.0	1.2	1.3	1.9	3.7	6.5	10.3	16.6	28.4	43.9	68.6	103.5	143.9	225.7	
FEMALES																				
1926	14.9	24.8	2.4	2.1	3.6	4.8	5.2	7.1	6.3	8.9	10.9	16.0	20.5	31.2	38.0	66.8	87.1	123.0	188.1	
1937	15.0	21.7	2.1	1.7	2.6	3.7	3.8	4.7	4.8	7.7	9.5	13.3	19.1	28.1	43.5	69.3	110.0	148.5	247.6	
1950	11.1	8.7	0.6	0.5	0.8	1.1	1.9	1.9	2.7	3.4	5.5	8.9	12.6	20.3	28.8	60.2	96.1	186.0	290.9	
1951	12.4	8.9	0.5	0.3	0.6	1.1	1.5	1.8	2.5	4.0	5.2	10.1	13.9	23.4	34.0	66.1	123.0	206.6	324.8	
1952	10.1	7.8	0.5	0.3	0.5	0.9	1.3	1.5	2.3	3.2	4.5	8.0	10.1	18.0	28.3	48.7	72.8	138.2	196.9	
1953	10.1	7.6	0.4	0.4	0.5	0.9	1.4	1.9	1.8	2.8	4.9	7.2	9.4	16.9	30.2	51.1	70.5	124.2	209.5	
1954	10.4	6.9	0.3	0.4	0.4	0.7	0.8	1.5	2.1	2.8	4.4	7.3	10.6	18.0	27.3	52.4	72.0	141.1	244.2	
1955	10.6	7.3	0.4	0.3	0.5	0.7	0.9	1.2	1.9	3.0	4.4	6.7	10.3	17.5	30.2	50.5	78.4	132.6	275.4	
1956	10.1	6.3	0.3	0.3	0.4	0.5	0.8	1.3	1.9	2.6	3.9	6.2	9.5	18.1	27.7	49.1	74.6	128.9	251.4	
1957	10.1	6.7	0.4	0.2	0.5	0.5	0.6	1.1	2.2	2.7	4.1	6.2	9.1	18.0	28.0	49.7	69.1	115.2	278.4	
1958	10.0	6.0	0.2	0.2	0.4	0.3	0.7	0.9	1.7	2.7	3.5	6.7	9.4	16.8	26.4	48.9	76.8	117.0	260.8	
1959	10.3	6.7	0.4	0.4	0.4	0.3	0.5	1.0	1.6	2.5	4.2	6.6	9.4	16.3	27.8	47.2	76.8	115.3	293.8	
1960	10.2	6.2	0.4	0.2	0.3	0.4	0.7	0.9	1.6	2.6	4.5	6.5	9.3	16.9	25.8	48.6	79.8	112.3	266.0	
1961	10.5	5.5	0.3	0.3	0.4	0.5	0.7	1.0	1.5	2.2	3.7	5.9	8.2	15.4	26.8	48.3	78.5	140.0	231.1	
1962	9.9	6.5	0.3	0.2	0.4	0.5	0.6	0.8	1.8	2.2	3.5	5.9	8.4	14.3	24.8	44.8	72.0	127.3	211.5	
1963	10.2	6.1	0.3	0.3	0.3	0.4	0.6	1.0	1.5	2.9	3.7	6.8	9.2	16.0	25.4	47.1	69.5	124.7	223.4	
1964	9.8	5.3	0.4	0.2	0.3	0.4	0.5	0.8	1.5	1.9	4.5	5.6	9.3	15.1	23.6	43.7	70.7	118.8	233.5	
1965	9.8	5.5	0.3	0.2	0.2	0.5	0.5	1.0	1.5	2.4	3.3	6.5	9.1	14.7	21.9	44.1	72.8	115.8	223.1	
1966	10.3	5.7	0.3	0.3	0.5	0.5	0.6	0.8	1.4	2.5	3.9	5.9	8.3	14.6	24.7	45.1	75.8	120.2	254.6	
1967	9.1	5.2	0.2	0.2	0.4	0.3	0.6	1.0	1.1	2.3	3.1	5.1	7.9	13.8	22.8	38.9	64.0	104.1	181.6	
1968	10.0	4.9	0.3	0.3	0.3	0.4	0.5	0.9	1.5	2.6	3.8	5.7	9.1	14.7	24.8	41.7	71.0	108.2	215.7	
1969	10.0	4.8	0.3	0.2	0.2	0.4	0.6	0.7	1.6	2.2	3.8	5.8	9.0	15.4	25.1	42.3	67.5	107.7	216.0	

ABSTRACT 17. Abbreviated list numbers and equivalent detailed list numbers and causes of death (8th Revision I.C.D.).

Detailed List	Abbreviated List	CAUSE OF DEATH
000	1	Cholera
001	2	Typhoid fever
004,006	3	Bacillary dysentery and amoebiasis
008, 009	4	Enteritis and other diarrhoeal diseases
010-012	5	Tuberculosis of respiratory system
013-019	6	Other tuberculosis, including late effects
020	7	Plague
032	8	Diphtheria
033	9	Whooping cough
034	10	Streptococcal sore throat and scarlet fever
036	11	Meningococcal infection
040-043	12	Acute poliomyelitis
050	13	Smallpox
055	14	Measles
080-083	15	Typhus and other rickettsioses
084	16	Malaria
090-097	17	Syphilis and its sequelae
Rem. 000-136	18	All other infective and parasitic diseases
		Cancer of:—
151	19A	stomach
152-154	19B	intestines and rectum
162	19C	trachea, bronchus and lung
174	19D	breast
180-189	19E	genito-urinary organs
Rem. 140-200, 202, 203, 208, 209	19F	other sites
201, 204-207	19G	Hodgkin's disease and leukaemia
210-239	20	Benign neoplasms and neoplasms of unspecified nature
250	21	Diabetes mellitus
260-269	22	Avitaminoses and other nutritional deficiency
280-285	23	Anaemias
320	24	Meningitis
390-392	25	Active rheumatic fever
393-398	26	Chronic rheumatic heart disease
402, 404	27A	Hypertensive heart disease
400, 401, 403	27B	Other hypertensive disease
Pt. of 410-414	28A	Ischaemic heart disease with hypertension
Rem. of 410-414	28B	Ischaemic heart disease without hypertension
420-429	29	Other forms of heart disease
Pt. of 430-438	30A	Cerebrovascular disease with hypertension (benign)
Rem. of 430-438	30B	Cerebrovascular disease without hypertension
440-458	46A	Other diseases of circulatory system
470-474	31	Influenza
480-486	32	Pneumonia
490-493	33	Bronchitis, emphysema and asthma
Rem. 460-519	46B	Other diseases of respiratory system
531-533	34	Peptic ulcer
540-543	35	Appendicitis
550-553, 560	36	Intestinal obstruction and hernia
571	37	Cirrhosis of liver
Rem. 520-577	46C	Other diseases of digestive system
580-584	38	Nephritis and nephrosis
600	39	Hyperplasia of prostate
640-645	40	Abortion
630-639, 650-678	41	Other complications of pregnancy, childbirth and puerperium
740-759	42	Congenital anomalies
764-768, 772, 776	43	Birth injury, difficult labour and other anoxic and hypoxic conditions
760-763, 769-771, 773-775, 777-779	44	Other causes of perinatal mortality
780-796	45	Symptoms and ill-defined conditions
Rem. 240-738	46D	All other diseases
E810-E823	47	Motor vehicle accidents
E800-E807, E825-E949	48	All other accidents
E950-E959	49	Suicide and self-inflicted injuries
E960-E999	50	All other external causes

ABSTRACT 17. Northern Ireland: Causes of death at different age-periods, 1969.

162

Abbreviated List Nos. *	Total deaths	MALES												FEMALES												
		AGED												AGED												
		All ages	under 4 wks.	1-5 mths.	6-11 mths.	Total under 1 yr.	1-4	5-14	15-24	25-44	45-64	65-74	75 and over	All ages	under 4 wks.	1-5 mths.	6-11 mths.	Total under 1 yr.	1-4	5-14	15-24	25-44	45-64	65-74	75 and over	
ALL CAUSES	16,338	8,608	312	114	38	464	55	67	106	339	2,222	2,443	2,912	7,730	202	83	41	326	49	38	37	219	1,366	1,973	3,722	
B1
B2
B3	1	1	1
B4	64	38	1	23	5	29	5	1	.	.	.	1	2	26	2	9	7	18	2	.	.	.	1	1	4	
B5	51	44	1	20	7	3	1	3
B6	20	13	1	.	2	3	6	1	7	1	1	2	3	
B7
B8
B9	4	2	.	2	.	2	2	.	2	.	2
B10
B11	3	1	.	.	1	1	2	.	.	1	1	1
B12
B13
B14	4	1	1	3	.	.	1	1	2
B15
B16
B17	6	5	1	1	2	1	1	.	.
B18	46	20	1	2	1	4	.	2	1	2	3	6	2	26	2	.	1	3	1	2	1	4	6	5	4	
B19A	354	212	1	5	91	61	54	142	6	26	49	61	
B19B	445	206	9	70	58	69	239	7	68	76	88	
B19C	545	442	1	1	13	169	171	87	103	4	41	36	22	
B19D	264	3	1	.	261	34	118	57	52	
B19E	413	202	.	.	1	1	1	1	2	8	42	62	86	211	1	.	.	14	105	55	36	
B19F	673	351	1	.	.	1	3	2	6	29	114	105	91	322	1	4	3	17	98	109	90	
B19G	123	76	1	7	6	10	20	18	14	47	1	.	.	4	14	15	13	
B20	36	21	2	11	4	4	15	3	6	3	3	
B21	164	68	1	4	17	23	23	96	13	38	45	

B22	7	2	1	1	5	.	1	.	1	.	.	.	1	.	3	
B23	63	21	1	.	.	.	4	6	10	42	2	2	1	3	8	26
B26	13	10	1	1	3	5	2	1	1	1	3	1	.	1	1	.	.
B25	2	1	1	.	.	1	1	.	.
B26	250	102	1	8	49	23	21	148	1	20	67	37	23
B27A	194	75	14	30	31	119	6	36	77
B27B	109	50	2	21	16	11	59	1	.	1	14	17	26
B28A	440	233	4	84	95	50	207	1	42	91	73
B28B	3,980	2,380	1	70	760	758	791	1,600	13	221	485	881
B29	1,057	440	1	.	.	1	.	3	1	11	49	93	282	617	1	1	3	36	101	475
B30A	472	176	2	63	58	53	296	2	75	99	120
B30B	1,855	794	2	.	.	2	.	.	3	14	108	228	439	1,061	.	1	.	.	1	1	1	15	101	251	691
B46A	576	287	1	2	47	86	151	289	2	3	24	58	202
B31	89	43	1	1	.	1	10	12	18	46	.	1	.	1	1	1	1	1	7	10	25
B32	711	321	5	52	17	74	7	1	2	3	33	62	139	390	8	43	16	67	4	1	1	1	27	72	217
B33	938	679	1	1	1	3	1	2	1	9	180	279	204	259	1	3	1	6	66	84	98
B46B	113	61	.	6	.	6	1	.	.	5	11	13	25	52	1	.	3	4	.	.	.	2	9	17	20
B34	100	67	23	19	25	33	9	7	17
B35	8	5	1	2	1	1	3	1	2
B36	51	20	5	.	.	5	4	6	5	31	2	.	.	2	.	.	.	2	3	7	17
B37	56	27	13	10	4	29	2	.	14	8	5
B46C	152	55	1	1	.	2	.	.	1	.	20	15	17	97	1	1	1	9	20	22	44
B38	49	24	1	1	5	11	2	4	25	2	1	4	7	6	5
B39	56	56	3	8	45
B40	1	1	1	.	.	.
B41	4	4	4	.	.	.
B42	246	123	66	20	4	90	10	11	4	3	4	1	.	123	69	23	6	98	9	6	3	2	4	1	.
B43	165	117	117	.	.	117	48	47	1	.	48
B44	175	106	106	.	.	106	69	69	.	.	69
B45	51	19	1	.	.	.	3	2	13	32	1	.	4	2	25
B46D	492	214	3	4	2	9	2	5	5	24	51	50	68	278	1	1	5	7	7	3	5	12	63	71	110
BE47	234	176	10	16	43	39	38	21	9	58	.	.	1	1	9	9	4	5	13	9	8
BE48	292	140	1	2	1	4	9	10	15	24	20	10	48	152	1	1	.	2	7	2	1	5	10	21	104
BE49	92	54	7	16	26	5	.	38	4	9	14	7	4
BE50	29	24	.	.	2	2	.	1	2	10	6	3	.	5	1	1	3	.	.

*Corresponding detailed list numbers and causes of death appear on page 161.

ABSTRACT 17. Belfast County Borough: Causes of death at different age-periods and Standardised Mortality Ratios, by sex, 1969.

Abbreviated List Nos. *	Total deaths	MALES												FEMALES												S.M.R.† (Northern Ireland = 100)		
		AGED												AGED												M	F	
		All ages	under 4 wks.	1-5 mths.	6-11 mths.	Total under 1 yr.	1-4	5-14	15-24	25-44	45-64	65-74	75 and over	All ages	under 4 wks.	1-5 mths.	6-11 mths.	Total under 1 yr.	1-4	5-14	15-24	25-44	45-64	65-74	75 and over			
ALL CAUSES	4,829	2,463	67	43	10	120	10	20	21	97	707	763	725	2,366	49	31	12	92	14	11	11	61	471	657	1,049	116	103	
B1
B2
B3	1	1	1
B4	21	12	.	8	1	9	1	1	1	9	.	3	3	6	1	.	.	.	1	.	.	1	131	138
B5	27	24	1	11	5	7	3	2	.	1	214	.	
B6	8	4	1	2	1	4	1	2	1	.	.	
B7
B8
B9	1	1	.	1	.	1
B10
B11	1	1	.	.	1	1
B12
B13
B14	1	1	.	.	1	1
B15
B16
B17	2	2	1
B18	15	7	.	1	1	2	.	1	1	1	1	1	1	8	1	.	1	1	1	.	.	1	2	2	.	140	111	
B19A	111	56	3	23	18	12	55	2	13	19	21	104	128	
B19B	146	61	3	22	14	22	85	2	19	32	32	119	118	
B19C	247	207	4	71	89	43	40	1	14	17	8	182	129	
B19D	86	3	1	.	2	83	10	41	22	10	.	108	
B19E	124	61	1	3	18	19	20	63	1	34	17	11	123	100	
B19F	204	98	2	7	32	32	25	106	1	2	.	4	27	36	36	111	110	
B19G	29	13	1	2	3	4	3	16	2	3	6	5	68	114	
B20	17	10	1	6	1	2	7	2	3	2	188	162	
B21	40	17	4	7	6	23	5	11	7	100	78	

**ABSTRACT 17. Londonderry County Borough: Causes of death at different age-periods
and Standardised Mortality Ratios, by sex, 1969.**

Abbreviated List Nos. *	Total deaths	MALES											FEMALES											S.M.R.+ Northern Ireland = 100				
		AGED											AGED											M	F			
		All ages	under 4 wks.	1-5 mths.	6-11 mths.	Total under 1 yr.	1-4	5-14	15-24	25-44	45-64	65-74	75 and over	All ages	under 4 wks.	1-5 mths.	6-11 mths.	Total under 1 yr.	1-4	5-14	15-24	25-44	45-64			65-74	75 and over	
ALL CAUSES	559	275	9	8	5	22	3	5	1	8	77	71	88	284	14	3	.	17	2	1	1	7	53	75	128	111	115	
B1
B2
B3
B4	3	3	.	1	2	3	
B5
B6
B7
B8
B9
B10
B11
B12
B13
B14
B15
B16
B17
B18	2	1	.	1	.	1	1	1	.	.
B19A	7	5	2	2	84	.
B19B	13	3	10	4	2	4	131
B19C	20	15	5	3	1	1	122	149
B19D	7	7	1	2	3	1	82
B19E	18	13	1	6	6	5	1	2	4	1	1	233	72
B19F	13	5	3	2	8	2	1	3	2	50	77	
B19G	5	3	1	2	1
B20
B21	5	1	1	4	1	2	1	.

ABSTRACT 17. County Antrim: Causes of death at different age-periods and Standardised Mortality Ratios, by sex, 1969.

891

Abbreviated List Nos.	Total deaths	MALES											FEMALES											S.M.R.† (Northern Ireland = 100)				
		AGED											AGED											M	F			
		All ages	under 4 wks.	1-5 mths.	6-11 mths.	Total under 1 yr.	1-4	5-14	15-24	25-44	45-64	65-74	75 and over	All ages	under 4 wks.	1-5 mths.	6-11 mths.	Total under 1 yr.	1-4	5-14	15-24	25-44	45-64			65-74	75 and over	
ALL CAUSES	3,113	1,662	75	24	5	104	11	16	20	62	427	453	569	1,451	44	15	7	66	8	10	9	55	237	316	750	96	96	
B1
B2
B3
B4	13	9	1	7	.	8	4	.	1	2	3	1	104	.
B5	4	4	2	1	1
B6	5	4	1	.	1	1	1	.	1	1	.	.
B7
B8
B9	1	1	.	1	.	1
B10
B11	1	1	1
B12
B13
B14	2	1	1	1	1
B15
B16
B17	1	1	1
B18	5	2	1	1	3	1	1	.	.	.	1	.	.
B19A	62	35	1	.	14	10	10	27	2	4	11	10	83	98	.	
B19B	84	45	4	15	12	14	39	13	7	19	109	84	.	.	
B19C	94	80	5	35	29	11	14	2	7	3	2	91	69	.	
B19D	49	49	11	20	7	11	.	92	.	
B19E	71	32	3	9	6	14	39	4	17	11	7	80	92	.	
B19F	120	68	1	.	.	1	1	1	4	27	18	16	52	2	.	6	14	15	15	96	82	.		
B19G	21	17	2	2	6	4	1	4	3	1	107	.	.	
B20	8	4	1	2	1	.	4	1	3	
B21	32	14	1	6	2	5	18	3	4	11	103	98	.	

ABSTRACT 17. County Armagh: Causes of death at different age-periods and Standardised Mortality Ratios, by sex, 1969.

Abbreviated List Nos.	Total deaths	MALES												FEMALES												S.M.R.† (Northern Ireland = 100)		
		AGED												AGED												M	F	
		All ages	under 4 wks.	1-5 mths.	6-11 mths.	Total under 1 yr.	1-4	5-14	15-24	25-44	45-64	65-74	75 and over	All ages	under 4 wks.	1-5 mths.	6-11 mths.	Total under 1 yr.	1-4	5-14	15-24	25-44	45-64	65-74	75 and over			
ALL CAUSES	1,361	723	31	9	2	42	7	4	12	36	170	207	245	638	14	9	8	31	2	2	3	24	120	154	302	99	105	
B1
B2
B3
B4	8	5	.	2	.	2	3	3	.	1	.	1	1	.	1	145	.
B5	5	3	2	1	1	.	.	.
B6
B7
B8
B9	1	1	.	1	.	1
B10
B11
B12
B13
B14
B15
B16
B17
B18	5	1	4	1	.	.	2	1
B19A	39	30	1	13	11	5	9	1	1	5	2	170	81	.	
B19B	33	15	1	5	3	6	18	6	5	7	87	96	.	
B19C	33	24	1	1	10	8	5	9	1	4	1	65	110	.	
B19D	32	32	5	14	7	6	.	155	.
B19E	23	15	2	5	7	8	1	4	3	.	88	48	.
B19F	56	24	1	.	.	.	3	11	3	6	32	2	13	10	7	82	126	.
B19G	11	11	1	.	.	3	3	1	3	150	.	.
B20	1	1
B21	17	9	1	5	3	8	4	4	158	107	.

ABSTRACT 17. County Down: Causes of death at different age-periods and Standardised Mortality Ratios, by sex, 1969.

Abbreviated List Nos.	Total deaths	MALES												FEMALES												S.M.R.† Northern Ireland =100		
		AGED												AGED												M	F	
		All ages	under 4 wks.	1-5 mths.	6-11 mths.	Total under 1 yr.	1-4	5-14	15-24	25-44	45-64	65-74	75 and over	All ages	under 4 wks.	1-5 mths.	6-11 mths.	Total under 1 yr.	1-4	5-14	15-24	25-44	45-64	65-74	75 and over			
ALL CAUSES	3,245	1,683	54	18	9	81	8	11	30	56	420	501	576	1,562	40	11	7	58	7	7	7	39	259	415	770	93	96	
B1
B2
B3
B4	9	5	.	3	1	4	1	.	4	.	2	2	4	70	.
B5	7	6	3	3	1	1	.	.	.	65	.
B6	3	1	2	1	.	.	1	.	.	.
B7
B8
B9
B10
B11	1	1	.	.	1	1
B12
B13
B14	1	1	.	.	.	1
B15
B16
B17	2	1	1	1
B18	9	3	2	1	6	1	1	2	2	2	.	.	114	.
B19A	63	36	13	11	27	.	.	2	4	8	15	81	81	90	
B19B	82	38	1	12	44	3	13	15	13	87	87	
B19C	82	61	3	21	21	8	9	4	66	98	98	
B19D	56	56	4	27	9	16	.	103	
B19E	104	45	1	1	7	9	12	59	6	24	15	14	106	134	
B19F	148	83	1	1	1	7	21	29	23	65	2	2	17	26	18	113	97		
B19G	24	11	2	1	2	2	3	1	13	6	4	3	70	132	.	
B20	5	2	1	1	3	1	1	.	1	.	.	.
B21	30	11	1	.	.	2	4	19	2	11	6	77	94	.	

B22	2	2	.	1	.	1	1	.	.			
B23	18	7	2	3	2	11	1	.	.	158	124			
B24	2	2	1	1			
B25	2	1	1			
B26	44	20	8	6	6	24	3	11	6	4	93	78	
B27A	33	15	4	7	4	18	1	3	14	95	71	
B27B	17	9	1	4	3	1	8	4	2	2	86	64
B28A	101	54	1	19	20	14	47	9	22	16	110	108	
B28B	854	517	1	12	161	175	168	337	4	36	101	196	103	99	
B29	193	77	1	3	12	20	41	116	1	.	1	3	21	90	82	88	
B30A	111	37	12	15	10	74	2	17	25	30	100	119	
B30B	383	181	1	4	22	51	103	202	3	20	50	129	107	89	
B46A	113	51	10	19	22	62	1	.	5	12	44	84	100	
B31	16	10	1	2	4	3	6	1	1	1	3	110	62	
B32	113	60	1	11	2	14	2	.	2	1	7	8	26	53	6	1	7	7	11	28	91	66		
B33	144	102	1	26	45	30	42	1	6	14	21	71	77		
B46B	21	9	.	1	.	1	1	.	.	1	3	.	3	12	1	5	6	71	110		
B34	21	13	5	5	3	8	3	2	3	92	114		
B35	4	3	2	1	.	1	1	
B36	9	6	2	.	.	2	1	1	2	3	2	1	146	.	.	
B37	10	4	3	1	.	6	2	3	1	.	100	
B46C	33	11	4	4	3	22	2	4	4	12	95	107	
B38	6	2	1	.	1	.	4	1	2	1	.	.	
B39	10	10	1	9	83	.
B40
B41	1	1	1	
B42	50	24	13	1	1	15	1	5	1	1	1	.	.	26	16	1	2	19	2	2	.	.	.	1	1	1	.	104	117		
B43	32	22	22	.	.	22	10	10	.	.	10	102	116	
B44	29	16	16	.	.	16	13	13	.	.	13	82	111	
B45	14	7	1	6	7	1	2	4	173	90	
B46D	103	35	.	.	2	2	.	.	1	3	9	8	12	68	.	1	1	2	.	.	.	1	1	14	18	32	78	117			
BE47	46	32	.	.	.	2	2	13	6	4	2	3	14	1	3	3	1	3	.	.	6	29	90	121			
BE48	63	26	.	2	.	2	1	1	4	2	4	4	8	37	1	.	.	.	1	.	.	.	90	115			
BE49	16	11	1	3	7	.	.	5	2	1	2	99	64		
BE50	5	5	.	.	2	2	.	.	.	1	1	1	103	.	.	

* Corresponding detailed list numbers and causes of death appear on page 161.

†No S.M.R. is shown when fewer than 5 deaths occurred.

S.M.R. for 5-19 deaths is shown in bold print.

**ABSTRACT 17. County Fermanagh: Causes of death at different age-periods
and Standardised Mortality Ratios, by sex, 1969.**

Abbreviated List Nos.	Total deaths	MALES											FEMALES											S.M.R.† (Northern Ireland = 100)				
		AGED											AGED											M	F			
		All ages	under 4 wks.	1-5 mths.	6-11 mths.	Total under 1 yr.	1-4	5-14	15-24	25-44	45-64	65-74	75 and over	All ages	under 4 wks.	1-5 mths.	6-11 mths.	Total under 1 yr.	1-4	5-14	15-24	25-44	45-64			65-74	75 and over	
ALL CAUSES	583	335	7	1	1	9	.	1	6	17	75	87	140	248	3	1	1	5	1	1	1	6	36	60	138	86	95	
B1
B2
B3
B4
B5	1	1	1
B6	1	1	1
B7
B8
B9
B10
B11
B12
B13
B14
B15
B16
B17
B18	2	2	2
B19A	11	10	1	4	4	1	1	1	.	.	.	105	.
B19B	15	9	4	1	4	6	1	2	2	1	95	76	
B19C	14	11	6	3	2	3	3	56	.	.	
B19D	4	4	2	2
B19E	11	6	1	3	2	5	2	3	.	62	74	
B19F	32	20	4	4	5	7	12	1	6	3	2	129	114	
B19G	5	3	1	1	.	1	1	1
B20	1	1
B21	6	5	1	1	1	.	159	.	.

ABSTRACT 17. County Londonderry †: Causes of death at different age-periods and Standardised Mortality Ratios, by sex, 1969.

Abbreviated List Nos.	Total deaths	MALES												FEMALES												S.M.R. † (Northern Ireland = 100)		
		AGED												AGED												M	F	
		All ages	under 4 wks.	1-5 mths.	6-11 mths.	Total under 1 yr.	1-4	5-14	15-24	25-44	45-64	65-74	75 and over	All ages	under 4 wks.	1-5 mths.	6-11 mths.	Total under 1 yr.	1-4	5-14	15-24	25-44	45-64	65-74	75 and over			
ALL CAUSES	1,164	634	31	3	2	36	5	7	4	32	152	171	227	530	14	9	4	27	6	3	1	11	86	142	542	93	99	
B1
B2
B3
B4	6	2	.	1	1	2	4	2	2	.	4
B5	2	1	1	.	1	1	.	.	.
B6
B7
B8
B9
B10
B11
B12
B13
B14
B15
B16
B17
B18	2	2	1	.	1	1
B19A	30	21	12	4	5	9	1	1	2	5	128	93	
B19B	34	18	6	8	4	16	1	3	8	4	112	99	
B19C	27	18	8	7	3	9	4	4	1	53	130	
B19D	10	10	5	3	2	.	56	
B19E	25	14	.	.	1	1	3	3	7	11	1	6	3	1	88	77	
B19F	43	20	1	7	9	23	9	9	5	73	105	
B19G	13	6	1	2	1	7	1	2	1	3	99	218	
B20	3	3	1	2	
B21	17	6	1	1	3	11	4	7	112	170	

**ABSTRACT 17. County Tyrone: Causes of death at different age-periods
and Standardised Mortality Ratios, by sex, 1969.**

Abbreviated List Nos. *	Total deaths	MALES												FEMALES												S.M.R.† (Northern Ireland = 100)		
		AGED												AGED												M	F	
		All ages	under 4 wks.	1-5 mths.	6-11 mths.	Total under 1 yr.	1-4	5-14	15-24	25-44	45-64	65-74	75 and over	All ages	under 4 wks.	1-5 mths.	6-11 mths.	Total under 1 yr.	1-4	5-14	15-24	25-44	45-64	65-74	75 and over			
ALL CAUSES	1,484	833	38	8	4	50	11	3	12	31	194	190	342	651	24	4	2	30	9	3	4	16	104	154	331	93	102	
B1
B2
B3
B4	4	2	.	1	.	1	1	2	1	1	.	
B5	5	5	4	1	112	.
B6	3	3	3
B7
B8
B9	1	1	.	1	.	1
B10
B11
B12
B13
B14
B15
B16
B17	1	1	1
B18	6	2	2	.	.	4	1	1	2	.	.	.
B19A	31	19	8	3	8	12	2	4	6	88	104	
B19B	38	17	4	9	4	21	8	5	8	80	108	
B19C	28	26	1	.	.	11	11	3	2	1	1	.	59	.	
B19D	20	20	20	3	7	4	6	.	94
B19E	37	16	1	.	8	7	21	.	.	.	1	.	.	1	14	3	2	75	123	
B19F	57	33	1	.	2	3	9	7	11	24	1	.	11	7	5	93	91		
B19G	15	12	1	.	1	.	4	3	3	3	1	.	1	.	1	160	.	
B20	1	1	1
B21	17	5	2	1	2	12	2	2	8	71	155	

ABSTRACT 17. All urban areas (excluding Belfast and Londonderry County Boroughs): Causes of death at different age-periods and Standardised Mortality Ratios, by sex, 1969.

Abbreviated List Nos. *	Total deaths	MALES												FEMALES												S.M.R.† (Northern Ireland = 100)		
		AGED												AGED												M	F	
		All ages	under 4 wks.	1-5 mths.	6-11 mths.	Total under 1 yr.	1-4	5-14	15-24	25-44	45-64	65-74	75 and over	All ages	under 4 wks.	1-5 mths.	6-11 mths.	Total under 1 yr.	1-4	5-14	15-24	25-44	45-64	65-74	75 and over			
ALL CAUSES	4,040	2,095	110	33	10	153	16	16	22	82	555	595	656	1,945	58	16	10	84	9	12	8	62	335	471	964	99	98	
B1	127
B2
B3
B4	21	12	.	10	1	11	1	9	2	3	2	7	1	.	1	122	.	
B5	12	11	1	1	.	102	.	
B6	5	4	1	1	.	.	
B7
B8
B9
B10
B11	1	1	.	.	1	1
B12
B13
B14	2	2	2
B15
B16
B17	2	1	1
B18	8	5	1	.	.	1	1	1	3	1	1	.	1	.	.	.	98	.
B19A	82	48	24	13	11	34	1	6	16	11	92	93		
B19B	103	45	4	16	11	58	2	23	13	20	89	95		
B19C	119	97	1	1	4	36	36	19	22	1	11	6	4	89	83		
B19D	75	75	10	32	14	19	.	111	
B19E	79	33	2	8	10	13	46	3	18	15	10	66	85		
B19F	166	87	1	2	.	6	31	22	25	79	2	.	4	25	29	19	100	96		
B19G	34	21	1	2	1	5	4	4	4	13	3	5	5	110	107		
B20	7	4	1	1	2	.	3	1	2	
B21	40	16	2	6	4	24	2	8	14	95	98		

ABSTRACT 17. All rural areas: Causes of death at different age-periods and Standardised Mortality Ratios, by sex, 1969.

Abbreviated List Nos. *	Total deaths	MALES												FEMALES												S.M.R.† (Northern Ireland = 100)		
		AGED												AGED												M	F	
		All ages	under 4 wks.	1-5 mths.	6-11 mths.	Total under 1 yr.	1-4	5-14	15-24	25-44	45-64	65-74	75 and over	All ages	under 4 wks.	1-5 mths.	6-11 mths.	Total under 1 yr.	1-4	5-14	15-24	25-44	45-64	65-74	75 and over			
ALL CAUSES	6,910	3,775	126	30	13	169	26	26	62	152	883	1,014	1,443	3,135	81	33	19	133	24	14	17	89	507	770	1,581	92	98	
B1
B2
B3
B4	19	11	1	4	1	6	3	.	.	.	1	.	1	8	.	3	2	5	1	2	62	70
B5	12	9	2	4	3	3	1	.	.	2	43	.
B6	7	5	1	.	.	1	2	1	2	1	.	.	1	84	.	.
B7
B8
B9	3	1	.	1	.	1	2	.	2	.	2
B10
B11	1	1	1
B12
B13
B14	1	1	1
B15
B16
B17	2	2	1	1
B18	21	7	1	.	.	1	4	1	14	1	.	1	2	3	3	76	127
B19A	154	103	1	2	40	30	30	51	3	7	14	27	103	88	
B19B	183	97	2	30	32	33	86	3	22	29	32	99	88	
B19C	159	123	5	55	40	36	2	13	12	9	59	85	
B19D	96	96	13	43	18	22	.	89	.
B19E	192	95	.	.	1	1	.	.	1	3	16	27	47	97	.	.	.	1	.	.	.	10	49	23	14	98	112	
B19F	290	161	1	.	.	1	2	.	4	16	48	49	41	129	3	7	45	41	33	97	98	.	
B19G	55	39	4	4	3	13	10	5	16	2	7	4	3	110	83	
B20	12	7	4	1	2	5	2	2	.	1	71	80	
B21	79	34	1	2	7	12	12	45	5	17	23	105	115	.	

ABSTRACT 18. Northern Ireland: Deaths and death rates at different age-periods, 1969.

AREA	TOTAL DEATHS	AGES AT DEATH																									
		Under 1 year	1-	2-	3-	4-	Under 5 years	5-	10-	15-	20-	25-	30-	35-	40-	45-	50-	55-	60-	65-	70-	75-	80-	85-	90-	95 and over	
NORTHERN IRELAND	Persons	16,338	790	37	32	20	15	894	63	42	64	79	84	84	145	245	454	617	1,013	1,504	1,990	2,426	2,410	2,073	1,396	602	153
	Males	8,608	464	21	15	11	8	519	38	29	50	56	55	56	77	151	281	385	637	919	1,146	1,297	1,201	921	539	200	51
	Females	7,730	326	16	17	9	7	375	25	13	14	23	29	28	68	94	173	232	376	585	844	1,129	1,209	1,152	857	402	102
BELFAST COUNTY BOROUGH	Persons	4,829	212	8	7	7	2	236	20	11	17	15	30	25	35	68	120	202	332	524	651	769	707	531	345	159	32
	Males	2,463	120	4	2	4	.	130	11	9	11	10	23	20	17	37	64	131	201	311	364	399	343	206	124	40	12
	Females	2,366	92	4	5	3	2	106	9	2	6	5	7	5	18	31	56	71	131	213	287	370	364	325	221	119	20
LONDONDERRY COUNTY BOROUGH	Persons	559	39	2	1	1	1	44	2	4	1	1	2	3	9	17	22	34	57	64	82	90	66	39	18	3	
	Males	275	22	1	.	1	1	25	2	3	1	.	.	1	2	5	10	13	19	35	29	42	39	28	12	8	1
	Females	284	17	1	1	.	.	19	.	1	.	1	1	1	4	7	9	9	15	22	35	40	51	38	27	10	2
ANTRIM	Persons	3,113	170	7	4	4	4	189	15	11	11	18	14	14	32	57	98	102	185	279	349	420	438	403	312	130	36
	Males	1,662	104	5	.	3	3	115	9	7	10	10	8	9	12	33	69	69	114	175	214	239	212	183	123	45	6
	Females	1,451	66	2	4	1	1	74	6	4	1	8	6	5	20	24	29	33	71	104	135	181	226	220	189	85	30
ARMAGH	Persons	1,361	73	4	3	1	1	82	4	2	7	8	11	11	13	25	39	61	65	125	180	181	200	162	125	44	16
	Males	723	42	4	1	1	1	49	3	1	4	8	8	4	6	18	22	37	45	66	106	101	100	74	51	13	7
	Females	638	31	.	2	.	.	33	1	1	3	.	3	7	7	7	17	24	20	59	74	80	100	88	74	31	9
DOWN	Persons	3,245	139	5	5	3	2	154	13	5	15	22	11	17	34	33	94	112	214	259	401	515	486	435	278	124	23
	Males	1,683	81	3	3	1	1	89	8	3	14	16	6	10	20	20	56	65	138	161	229	272	243	190	98	37	8
	Females	1,562	58	2	2	2	1	65	5	2	1	6	5	7	14	13	38	47	76	98	172	243	243	245	180	87	15
FERMANAGH	Persons	583	14	1	.	.	.	15	.	2	2	5	3	4	6	10	16	18	29	48	66	81	77	94	70	26	11
	Males	335	9	9	.	1	2	4	3	3	8	12	10	18	35	38	49	46	42	36	12	4	
	Females	248	5	1	.	.	.	6	.	1	.	1	.	1	3	2	4	8	11	13	28	32	31	52	34	14	7
§LONDONDERRY	Persons	1,164	63	2	4	3	2	74	6	4	2	3	7	5	13	18	29	40	70	99	129	184	175	167	83	41	15
	Males	634	36	1	3	1	1	41	3	4	1	3	4	5	10	13	19	24	47	62	76	95	96	81	27	17	6
	Females	530	27	1	1	2	2	33	3	.	1	.	3	.	3	5	10	16	23	37	53	89	79	86	56	24	9
TYRONE	Persons	1,484	80	8	8	1	3	100	3	3	9	7	7	6	9	25	41	60	84	113	150	194	237	215	144	60	17
	Males	833	50	3	6	.	2	61	2	1	7	5	3	4	7	17	29	36	55	74	90	100	122	117	68	28	7
	Females	651	30	5	2	1	1	39	1	2	2	2	4	2	2	8	12	24	29	39	60	94	115	98	76	32	10
NORTHERN IRELAND— Death rate per 1,000 population in each age-group	Persons	10.8	*24.4	1.1	1.0	0.6	0.5	5.5	0.4	0.3	0.5	0.7	0.9	1.0	1.7	2.9	5.1	7.9	12.7	21.4	33.3	53.2	81.7	121.2		219.5	
	Males	11.7	*28.0	1.3	0.9	0.7	0.5	6.2	0.5	0.4	0.8	1.0	1.2	1.3	1.9	3.5	6.5	10.3	16.6	28.4	43.9	68.6	103.5	143.9		225.7	
	Females	10.0	*20.6	1.0	1.1	0.6	0.5	4.8	0.3	0.2	0.2	0.4	0.6	0.7	1.6	2.1	3.8	5.8	9.0	15.4	25.1	42.2	67.5	107.7		216.0	

* Rate per 1,000 live births.
 § Excluding County Borough.

ABSTRACT 19. Northern Ireland: Deaths from violent causes, by nature of injury, external cause and sex, 1969.

181

Inter- mediate List	NATURE OF INJURY	TOTAL	EXTERNAL CAUSE OF INJURY (INTERMEDIATE LIST)												
			AEI38. Motor vehicle accidents	AEI39. Other transport accidents	AEI40. Accidental poisoning	AEI41. Accidental falls	AEI42. Accidents caused by fires	AEI43. Accidental drowning and sub- mersion	AEI44. Accident caused by firearm missiles	AEI45. Accidents mainly of industrial type	AEI46. All other accidents	AEI47. Suicide and self inflicted injury	AEI48. Homicide and injury purposely inflicted by other persons; legal intervention	AEI49. Injury undeter- mined whether acci- dentally or purposely inflicted	AEI50. Injury resulting from operations of war
	TOTAL M	394	176	11	4	60	18	18	.	15	14	54	11	7	6
 F	253	58	.	8	117	14	2	1	1	9	38	2	3	.
AN138	Fracture of skull M	104	69	6	.	18	1	.	.	4	1	2	2	.	1
 F	26	16	.	.	9	1	.	.
AN139	Fracture of spine and trunk M	32	22	.	.	7	.	.	.	2	1
 F	18	13	.	.	5
AN140	Fracture of limbs M	40	7	1	.	31	1
 F	102	5	.	.	97
AN141	Dislocation without fracture M
 F	1	.	.	.	1
AN142	Sprains and strains of joints and adjacent muscles M
 F
AN143	Intracranial injury (excluding skull fracture) M	30	19	.	.	4	2	3	.	2
 F	14	10	.	.	4
AN144	Internal injury of chest, abdomen and pelvis M	68	53	2	5	1	1	5	.	1
 F	12	11	1	.	.
AN145	Laceration and open wound M	7	1	3	1	.	2
 F	2	.	.	.	1	.	.	.	1
AN146	Superficial injury, contusion and crushing with intact skin surface M	2	1	1
 F
AN147	Foreign body entering through orifice M	2	2
 F	3	3
AN148	Burn M	8	8
 F	7	6	1
AN149	Adverse effects of chemical sub- stances M	45	.	.	4	.	.	9	.	.	.	26	.	.	6
 F	50	.	.	8	.	.	8	.	.	.	32	.	.	1
AN150	All other and unspecified effects of external cause M	58	5	2	.	.	.	18	.	4	8	20	.	.	1
 F	16	2	2	.	1	4	6	.	.	.

**ABSTRACT 20. Northern Ireland: Deaths from
(a) by place of occurrence**

Age-groups	TOTAL		Home		Farm		Industrial place and premises		Other specified places		Place unspecified		While working	
	M	F	M	F	M	F	M	F	M	F	M	F	M	F
E850-869: Accidental poisoning by solid and liquid substances														
All ages	1	5	1	5
0—	1	2	1	2
5—
15—
45—	.	2	.	2
65—	.	1	.	1
75 and over
E870-877: Accidental poisoning by gases and vapours														
All ages	3	3	2	3	1
0—
5—
15—	.	1	.	1	1
45—	1	.	1
65—	1	.	1
75 and over	.	2	.	2
E880-887: Accidental falls														
All ages	60	117	36	79	3	.	9	.	9	27	3	11	7	.
0—	.	1	.	1
5—
15—	9	1	3	.	.	.	4	.	2	1	.	.	3	.
45—	7	5	1	5	1	.	4	.	1	.	.	.	4	.
65—	5	14	4	11	2	2	1	1	.	.
75 and over	39	96	28	62	2	.	1	.	6	24	2	10	.	.
E890-899: Accidents caused by fire and flames														
All ages	18	14	16	14	.	.	2	2	.
0—	5	2	5	2
5—	1	1	1	1
15—	5	.	3	.	.	.	2	2	.
45—	1	2	1	2
65—	1	5	1	5
75 and over	5	4	5	4
E910: Accidental drowning and submersion														
All ages	18	2	1	1	17	1	.	.	1	.
0—
5—	5	5
15—	9	1	1	8	1
45—	4	4	.	.	.	1	.
65—	.	1	.	1
75 and over
E911-912: Inhalation and ingestion of food and other objects causing obstruction and suffocation														
All ages	2	3	2	2	1
0—	2	2	2	2
5—
15—	.	1	1
45—
65—
75 and over

**non-transport accidents (E850-929) by age and sex,
(b) while working, 1969.**

Age-groups	TOTAL		Home		Farm		Industrial place and premises		Other specified places		Place unspecified		While working	
	M	F	M	F	M	F	M	F	M	F	M	F	M	F

E913: Accidental mechanical suffocation in bed and cradle and other circumstances

All ages	5	1	2	1	.	.	1	.	2	.	.	.	2	.
0—	2	1	2	1
5—
15—	3	1	.	2	.	.	.	2	.
45—
65—
75 and over

E916: Blow from falling object

All ages	6	.	.	.	1	.	4	.	1	.	.	.	3	.
0—	1	.	.	.	1
5—	2	1	.	1
15—	2	2	2	.
45—	1	1	1	.
65—
75 and over

E922: Accident caused by firearm

All ages	.	1	.	1
0—
5—	.	1	.	1
15—
45—
65—
75 and over

E925, 927, 928: Accident caused by machinery and electric current

All ages	8	1	.	.	3	.	4	1	1	.	.	.	7	1
0—	1
5—	1	.	.	.	1
15—	4	1	.	.	1	.	2	1	1	.	.	.	4	1
45—	3	.	.	.	1	.	2	3	.
65—
75 and over

Remainder E850-929: Other and unspecified accidents

All ages	6	2	2	1	2	.	1	.	1	.	.	1	.	.
0—	.	1	1	.	.
5—
15—	1	1
45—	1	.	1	.	1
65—	2	.	1	.	1	.	.	.	1
75 and over	2	1	.	1	1	.	.	.	1

E850-929: Total non-transport accidents

All ages	127	149	62	107	9	.	21	1	32	29	3	12	22	1
0—	11	9	10	8	1	1	.	.
5—	9	2	1	2	1	.	1	.	6
15—	34	5	7	1	1	.	12	1	14	3	.	.	13	1
45—	18	9	4	9	2	.	7	.	5	.	.	.	9	.
65—	9	21	7	18	1	.	.	.	2	2	1	1	.	.
75 and over	46	103	33	69	3	.	1	.	7	24	2	10	.	.

ABSTRACT 21. Northern Ireland: Deaths from cancer* in each county and county borough by sex and site, 1969.

Detailed List Numbers	SITES	CO. BOROUGHs				COUNTIES											
		Belfast		London-derry		Antrim		Armagh		Down		Fer-managh		London-derry (exc. Co. Boro.)		Tyrone	
		M	F	M	F	M	F	M	F	M	F	M	F	M	F	M	F
	<i>Buccal cavity and pharynx</i>																
140	Lip					2	1			1				1		3	
141	Tongue						1	1	1	2							
142	Salivary gland	2	1					1	1	1	1						
143	Gum	1															
144	Floor of mouth	1								1			1				
145	Other and unspecified parts of mouth	1	1						2				1				
146	Oropharynx	1															
147	Nasopharynx		1			1				2						2	
148	Hypopharynx		1				2			1	3	1					
149	Pharynx, unspecified	1	1				1			3	1						2
	<i>Digestive organs and peritoneum</i>																
150	Oesophagus	12	10			8	8	1	1	7	5	2	1	2	5	4	4
151	Stomach	56	55	5	2	35	27	30	9	36	27	10	1	21	9	19	12
152	Small intestine, including duodenum	1	2			3	2	1	1	1							1
153	Large intestine, except rectum	35	63	2	7	28	26	11	11	23	26	7	3	13	13	9	15
154	Rectum and rectosigmoid junction	25	20	1	3	14	11	3	6	14	18	2	3	5	3	8	5
155	Liver and intrahepatic bile ducts, specified as primary	3	3		1	1						1					
156	Gallbladder and bile ducts	5	8			1	1	2	2	3	3	1	1	2	1	1	2
157	Pancreas	18	21	2	1	17	5	3	7	15	10	2	2	7	5	4	3
158	Peritoneum and retroperitoneal tissue		1				2				2			1		1	
159	Unspecified digestive organs									1							
	<i>Respiratory system</i>																
160	Nose, nasal cavities, middle ear and accessory sinuses		2			1					1						
161	Larynx	9	4			1		1		4		1	1			1	3
162	Trachea, bronchus and lung	207	40	15	5	80	14	24	9	61	21	11	3	18	9	26	2
163	Other and unspecified respiratory organs	2				1				1							
	<i>Bone, connective tissue, skin and breast</i>																
170	Bone	2	1				2			1	1					3	1
171	Connective and other soft tissue		1														
172	Melanoma of skin	2	2			4	2	1	2	2	1	2	1	1		1	
173	Skin (other than melanoma)	2				1				3	1	2	1	1	1		
174	Breast	3	83		7		49		32		56		4		10		20
	<i>Genito-urinary organs</i>																
180	Cervix uteri		20		1		12				16				4		6
181	Chorionepithelioma																
182	Other parts of uterus		15		2		10		3		11		2		2		1
183	Ovary, fallopian tube, and broad ligament		15		2		13		5		16		1		2		10
184	Other and unspecified female genital organs		1			2					4		2		1		
185	Prostate	31		9		14		10		35		4		8		11	
186	Testis	6				3		1		3						1	
187	Other and unspecified male genital organs	1															
188	Bladder																
189	Other and unspecified urinary organs	11	7	1		7		4		5	10	2		3	2	4	2
	<i>Other and unspecified sites</i>																
190	Eye									1							
191	Brain					4	4	3	2	8		2	1	1	1	4	2
192	Other parts of nervous system	2	1	1		2	3	2	1	1	3						
193	Thyroid gland	2	1			2	2			1	3		1				1
194	Other endocrine glands		1			1					1						
195	Ill-defined sites	1	7			2	1	1	3		8	1					
196	Lymph nodes (secondary and unspecified)		2						1	1				1			
197	Respiratory and digestive systems (secondary)	7	9	1		1	6	1	3	7	4		3	1	2	2	
198	Other sites (secondary)	2				3	1		3	1	1		1	1	1	1	1
199	Unspecified sites	7	4		3	2	5	1	2	3	2			1	1	1	2
	<i>Lymphatic and haematopoietic tissue</i>																
200	Lymphosarcoma and reticulum-cell sarcoma	3	2	1	1	2	1	1	1	4	5	2		2	1	2	1
202	Lymphoid tissue (other)	2	1			3	1	1	1	2	2				2		
201	Multiple myeloma	1	13			4	1	2	2	5	5	1		1	3	1	1
208	Polycythaemia vera		1			1				1							
209	Myclofibrosis	1				2	1			1							
	TOTAL	486	432	41	37	260	220	108	108	263	272	56	31	91	78	111	100

*Excluding Hodgkin's disease and leukaemia (201, 203-207). Deaths from these diseases will be found in Abstract 17.

ABSTRACT 22. Northern Ireland: Deaths of all children under one year in each county and county borough, 1966-69.

AREA	Year 1969																											
				MALES and FEMALES								MALES								FEMALES								
	1966	1967	1968	Total	under 1 day	1-6 days	1-3 wks	4 wks-	2 mths-	3-5 mths	6-11 mths	Total	under 1 day	1-6 days	1-3 wks	4 wks-	2 mths-	3-5 mths	6-11 mths	Total	under 1 day	1-6 days	1-3 wks	4 wks-	2 mths-	3-5 mths	6-11 mths	
NORTHERN IRELAND	849	785	796	790	271	174	69	56	49	92	79	464	162	115	35	36	28	50	38	326	109	59	34	20	21	42	41	
All urban areas	505	449	467	488	165	93	49	36	35	63	47	295	101	60	25	27	22	35	25	193	64	33	24	9	13	28	22	
All rural areas	344	336	329	302	106	81	20	20	14	29	32	169	61	55	10	9	6	15	13	133	45	26	10	11	8	14	19	
Belfast County Borough	264	226	234	212	57	39	20	18	17	39	22	120	31	25	11	12	10	21	10	92	26	14	9	6	7	18	12	
Londonderry County Borough	48	46	45	39	11	5	7	1	4	6	5	22	6	1	2	1	3	4	5	17	5	4	5	1	2	7	7	
County Antrim	175	157	159	170	62	37	20	11	13	15	12	104	40	23	12	8	7	9	5	66	22	14	8	3	6	6	7	
" Armagh	65	81	55	73	26	17	2	8	3	7	10	42	20	11	5	1	3	2	31	6	6	2	3	2	4	8	8	
" Down	147	123	129	139	52	35	7	9	3	17	16	81	27	24	3	6	3	9	9	58	25	11	4	3	1	8	7	
" Fermanagh	18	22	25	14	6	3	1	1	1	2	9	9	5	2	1	1	1	1	5	1	1	1	1	1	1	1	1	1
" Londonderry*	63	63	67	63	19	18	8	4	4	4	6	36	11	14	6	1	1	2	2	27	8	4	2	4	3	2	4	4
" Tyrone	69	67	82	80	38	20	4	5	4	3	6	50	22	15	1	4	3	1	4	30	16	5	3	1	1	2	2	2

* Excluding County Borough.

181

ABSTRACT 23. Northern Ireland: Deaths of illegitimate children under one year in each county and county borough, 1966-69.

AREA	Year 1969																											
				MALES and FEMALES								MALES								FEMALES								
	1966	1967	1968	Total	under 1 day	1-6 days	1-3 wks	4 wks-	2 mths-	3-5 mths	6-11 mths	Total	under 1 day	1-6 days	1-3 wks	4 wks-	2 mths-	3-5 mths	6-11 mths	Total	under 1 day	1-6 days	1-3 wks	4 wks-	2 mths-	3-5 mths	6-11 mths	
NORTHERN IRELAND	25	29	42	49	20	9	4	2	3	6	5	28	12	2	2	1	3	4	4	21	8	7	2	1	2	2	1	
All urban areas	12	13	23	30	10	4	2	2	3	5	4	15	4	2	1	3	4	3	15	6	4	2	1	1	1	1	1	
All rural areas	13	16	19	19	10	5	2	1	1	1	1	13	8	2	1	1	1	1	6	2	3	1	1	1	1	1	1	
Belfast County Borough	5	7	13	13	4	1	1	2	2	3	1	8	2	1	1	2	2	1	5	2	1	1	1	1	1	1	1	
Londonderry County Borough	1	2	4	4	1	1	1	1	1	1	1	1	1	1	1	1	1	1	3	1	1	1	1	1	1	1	1	
County Antrim	6	5	7	12	5	1	2	1	2	1	7	7	3	1	1	1	1	1	5	2	1	1	1	1	1	1	1	
" Armagh	3	5	7	7	2	3	1	1	1	2	3	3	1	1	1	1	1	1	4	1	1	1	1	1	1	1	1	
" Down	4	4	8	4	1	2	1	1	1	1	2	2	1	1	1	1	1	1	2	1	2	1	1	1	1	1	1	
" Fermanagh	4	1	2	4	1	1	1	1	1	1	1	1	1	1	1	1	1	1	2	1	1	1	1	1	1	1	1	
" Londonderry*	1	2	2	4	4	1	1	1	1	1	3	3	3	1	1	1	1	1	1	1	1	1	1	1	1	1	1	
" Tyrone	1	5	8	4	3	1	1	1	1	1	3	3	2	1	1	1	1	1	1	1	1	1	1	1	1	1	1	

* Excluding County Borough.

ABSTRACT 24. Northern Ireland: Infant

Detailed List Numbers	CAUSES OF DEATH	Total deaths	DAYS							Total under 1 week
			under 1 day	1-	2-	3-	4-	5-	6-	
	All causes {M F	464 326	162 109	54 25	29 19	16 7	7 2	5 4	4 2	277 168
009	Diarrhoeal disease {M F	24 16
013	Tuberculosis of meninges and central nervous system {M F
014	Tuberculosis of intestines, peritoneum and mesenteric glands {M F
010-012, 015-019	Other tuberculous diseases {M F
032	Diphtheria {M F
033	Whooping cough {M F	2 2
034.1	Scarlet fever {M F
036	Meningococcal infection {M F	1 1
040-043	Acute poliomyelitis {M F
055	Measles {M F	1
090-097	Syphilis {M F
310-315	Mental retardation {M F
320	Meningitis {M F	5
466.0, 490-491	Bronchitis {M F	3 1
470-474	Influenza {M F	1
480-486	Pneumonia {M F	74 67	.	.	.	1 1	.	1	1	2 2
740	Anencephalus {M F	10 16	6 16	2	2	10 16
741.0	Spina bifida with hydrocephalus {M F	12 15	2 5	1 2	1 1	1	.	.	.	4 9
741.9	Spina bifida without hydrocephalus {M F	4 7	1 3	.	1	1	.	.	.	2 4
742	Congenital hydrocephalus {M F	8 7	5 2	1	6 2
743	Other congenital anomalies of nervous system {M F	3 4	3 3	3 3
744	Congenital anomalies of eye {M F
745	Congenital anomalies of ear, face and neck {M F
746	Congenital anomalies of heart {M F	30 30	6 2	3	2 2	2 1	1	1 1	1	16 6
747	Other congenital anomalies of circulatory system {M F	5 1	1	.	1	1	.	.	.	3

mortality by cause, age and sex, 1969.

WEEKS			Total under 4 weeks	MONTHS											Mortality rate per 10,000 live births	Deaths of illegitimate infants		Detailed List Numbers
1-	2-	3-		1-	2-	3-	4-	5-	6-	7-	8-	9-	10-	11-		No.	Rate per 10,000 illegitimate live births	
21	9	5	312	36	28	27	15	8	12	12	5	4	3	2	280	28	467	
18	7	9	202	20	21	15	14	13	12	11	9	3	4	2	206	21	344	
1	.	.	1	4	5	6	1	2	1	2	1	.	.	1	14	3	50	M } 009
1	.	1	2	3	.	3	2	1	1	2	1	.	.	1	10	.	.	F } 013
.	F } 014
.	M } 010-012,
.	F } 015-019
.	F } 032
.	.	.	.	1	.	1	1	1	17	M } 033
.	.	.	.	1	1	.	.	F } 034.1
.	1	1	.	.	M } 036
.	F } 040-043
.	1	.	.	.	1	.	.	M } 055
.	F } 090-097
.	M } 310-315
1	.	.	1	1	1	1	.	1	.	3	1	17	M } 320
.	F } 466.0,
.	.	1	1	1	.	.	1	.	1	2	1	17	M } 490-491
.	.	1	1	.	.	F } 470-474
1	2	.	5	15	14	13	6	4	6	5	1	4	1	.	45	4	67	M } 480-486
1	3	2	8	8	16	7	5	7	7	4	5	.	.	.	42	3	49	F } 740
.	.	.	10	6	.	.	M } 741.0
.	.	.	16	10	1	16	F } 741.9
2	1	1	6	2	1	1	1	.	1	7	1	17	M } 742
.	.	.	12	.	.	.	1	1	9	.	.	F } 743
2	.	.	4	2	.	.	M } 744
.	1	.	5	1	1	4	.	.	F } 745
.	.	.	6	.	1	5	.	.	M } 746
1	.	.	3	.	.	1	1	1	1	.	4	.	.	F } 747
.	.	.	3	.	1	2	.	.	M } 748
.	.	.	3	3	.	.	F } 749
.	M } 750
.	F } 751
4	1	.	21	4	1	.	2	.	1	1	18	3	50	M } 752
5	.	3	14	5	1	3	2	.	1	2	19	2	33	F } 753
1	.	.	4	.	.	1	3	.	.	M } 754
.	1	.	1	1	.	.	F } 755

ABSTRACT 24 (continued). Northern Ireland:

Detailed List Numbers	CAUSES OF DEATH	Total deaths	DAYS						Total under 1 week	
			under 1 day	1-	2-	3-	4-	5-		6-
748	Congenital anomalies of respiratory system { M F	3	2	2
749	Cleft palate and cleft lip { M F	3	3	3
750	Other congenital anomalies of upper alimentary tract { M F	4 3	.	1 1	1 1
751	Other congenital anomalies of digestive system { M F	6 3	.	.	1	1	.	.	1	3 1
752	Congenital anomalies of genital organs { M F	1	1	1
753	Congenital anomalies of urinary system { M F	1 2	.	1	1
754	Clubfoot (congenital) { M F
755	Other congenital anomalies of limbs { M F	1
756	Other congenital anomalies of musculo-skeletal system { M F	2 2	1 1	1	1 2
757	Congenital anomalies of skin, hair and nails { M F
758	Other and unspecified congenital anomalies { M F	1	1	1
759	Congenital syndromes affecting multiple systems { M F	4 3	3 3	.	.	1	.	.	.	4 3
760	Chronic circulatory and genito-urinary diseases in mother { M F
761	Other maternal conditions unrelated to pregnancy { M F	2 1	1 1	1	2 1
762	Toxaemia of pregnancy { M F	10	8	1	9
763	Maternal ante- and intrapartum infection { M F
764	Difficult labour with abnormality of bones, organs or tissues { M F
765	Difficult labour with disproportion, but no mention of abnormality of pelvis { M F	1	1	1
766	Difficult labour with malposition of foetus { M F	8 1	6 .	2 .	1	8 1
767	Difficult labour with abnormality of forces of labour { M F	2 1	1 .	1	.	.	1	.	.	2 1
768	Difficult labour with other and unspecified complications { M F	2	1	1
769	Other complications of pregnancy and childbirth { M F	14 6	11 5	1	1	1	.	.	.	14 6
770	Conditions of placenta { M F	4 7	3 4	2	1	.	1	.	.	4 7
771	Conditions of umbilical cord { M F	1 2	1 2	1 2
772	Birth injury without mention of cause { M F	14 7	7 1	4 2	1	.	.	1	1	13 5
773	Termination of pregnancy { M F	2	2	2

Infant mortality by cause, age and sex, 1969.

WEEKS			Total under 4 weeks	MONTHS											Mortality rate per 10,000 live births	Deaths of illegitimate infants		Detailed List Numbers
1-	2-	3-		1-	2-	3-	4-	5-	6-	7-	8-	9-	10-	11-		No.	Rate per 10,000 illegitimate live births	
.	.	.	2	.	.	i	2	.	.	M } 748
.	.	.	3	2	.	.	F } 749
1	.	.	2	1	1	2	.	.	M } 750
2	.	.	3	2	.	.	F } 750
.	1	.	4	.	i	1	4	.	.	M } 751
i	.	.	2	.	1	2	.	.	F } 751
.	.	.	1	1	1	17	M } 752
.	F } 752
.	.	.	1	1	.	.	.	1	1	.	.	M } 753
.	1	.	.	F } 753
.	M } 754
.	F } 754
.	M } 755
i	.	.	1	i	i	16	F } 755
.	.	.	1	1	1	.	.	M } 756
.	.	.	2	1	.	.	F } 756
.	M } 757
.	F } 757
.	.	.	1	i	i	16	M } 758
.	F } 758
.	.	.	4	2	.	.	M } 759
.	.	.	3	2	.	.	F } 759
.	M } 760
.	F } 760
.	.	.	2	1	.	.	M } 761
.	.	.	1	1	.	.	F } 761
1	.	.	10	6	1	17	M } 762
.	F } 762
.	M } 763
.	F } 763
.	M } 764
.	F } 764
.	.	.	i	i	.	.	M } 765
.	F } 765
.	.	.	8	5	.	16	M } 766
.	.	.	1	1	.	.	F } 766
.	.	.	2	1	.	16	M } 767
.	.	.	1	1	1	.	F } 767
.	.	.	1	i	i	.	.	M } 768
.	F } 768
.	.	.	14	8	.	.	M } 769
.	.	.	6	4	.	.	F } 769
.	.	.	4	2	.	.	M } 770
.	.	.	7	4	.	.	F } 770
.	.	.	1	1	.	.	M } 771
.	.	.	2	1	.	.	F } 771
.	1	1	14	8	.	.	M } 772
.	.	.	7	4	.	.	F } 772
.	.	.	2	1	.	.	M } 773
.	F } 773

ABSTRACT 24 (continued). Northern Ireland:

Detailed List Numbers	CAUSES OF DEATH	Total deaths	DAYS						Total under 1 week
			under 1 day	1-	2-	3-	4-	5-	
774	Haemolytic disease of newborn with kernicterus {M F	1	1	1 .
775	Haemolytic disease of newborn without kernicterus {M F	9 3	2 2	2 .	2 .	1 .	. 1	. .	7 3
776	Anoxic and hypoxic conditions not elsewhere classified {M F	93 36	42 18	28 8	10 4	6 5	3 .	1 .	90 35
777	Immaturity, unqualified {M F	61 45	44 28	5 8	6 6	1 .	. .	1 1	57 43
778	Other conditions of foetus or newborn {M F	2 2	. .	1 .	2	1 2
Rem. 000-796	Other natural causes {M F	36 19	5 2	1 .	1 .	1 .	. 1	. .	9 3
E904	Hunger, thirst, exposure and neglect {M F	1 .	1	1 .
E911-912	Inhalation and ingestion of food, etc. causing obstruction or suffocation {M F	2 1
E913	Accidental mechanical suffocation {M F	1
Rem. E800-999	Other violent deaths {M F	3 1	1 .	. .	1 .

Infant mortality by cause, age and sex, 1969.

WEEKS			Total under 4 weeks	MONTHS											Mortality rate per 10,000 live births	Deaths of illegitimate infants		Detailed List Numbers
1-	2-	3-		1-	2-	3-	4-	5-	6-	7-	8-	9-	10-	11-		No.	Rate per 10,000 illegitimate live births	
.	.	.	1	1	.	.	M } 774
.	F } 774
1	.	1	9	5	.	.	M } 775
.	.	.	3	2	.	.	F } 775
3	.	.	93	56	5	83	M } 776
1	.	.	36	23	4	65	F } 776
3	1	.	61	37	5	83	M } 777
.	1	1	45	28	6	98	F } 777
.	.	1	2	1	.	.	M } 778
.	.	.	2	1	.	.	F } 778
2	3	.	14	8	3	4	2	1	2	1	1	.	.	22	2	33	M } Rem. 000-796	
2	.	.	5	1	.	.	1	1	2	3	1	1	2	12	1	16	F } 000-796	
.	.	.	i	i	.	.	M } E904
.	F } E904
.	1	1	1	.	.	M } E911-912
.	i	1	.	.	F } E911-912
.	1	.	.	M } E913
.	1	.	.	F } E913
.	.	.	1	2	.	.	.	2	.	.	M } Rem. E800-999
.	i	.	.	.	1	.	.	F } E800-999

**ABSTRACT 25. Northern Ireland: Infant mortality by cause,
sex and month of registration, 1969.**

Detailed List Numbers	CAUSES OF DEATH	Year	January	February	March	April	May	June	July	August	September	October	November	December
009	Diarrhoeal disease . . . M	24	2	3	3	2	1	2	.	2	2	1	1	5
	. . . F	16	1	1	3	.	2	3	2	1	1	.	.	1
013	Tuberculosis of meninges and central nervous system . . . F
014	Tuberculosis of intestines, peritoneum and mesenteric glands . . . M
	. . . F
010-012, 015-019	Other tuberculous diseases . . . M
	. . . F
032	Diphtheria . . . M
	. . . F
033	Whooping cough . . . M	2	1	.	.	1	1	.
	. . . F	2	1
034.1	Scarlet fever . . . M
	. . . F
036	Meningococcal infection . . . M	1	.	.	1	1
	. . . F	1
040-043	Acute poliomyelitis . . . M
	. . . F
055	Measles . . . M
	. . . F	1	.	1
090-097	Syphilis . . . M
	. . . F
310-315	Mental retardation . . . M
	. . . F
320	Meningitis . . . M	5	2	1	1	.	.	1	.	.
	. . . F
466.0, 490-491	Bronchitis . . . M	3	.	1	1	.	1
	. . . F	1	1	.
470-474	Influenza . . . M
	. . . F	1	.	.	1
480-486	Pneumonia . . . M	74	12	4	5	9	8	8	1	9	5	5	5	3
	. . . F	67	7	6	7	6	10	4	5	2	4	3	3	10
740	Anencephalus . . . M	10	2	.	.	1	1	2	1	.	1	2	2	1
	. . . F	16	.	.	.	1	3	5	.	2	2	1	1	.
741.0	Spina bifida with hydrocephalus . . . M	12	3	2	2	1	1	.	1
	. . . F	15	2	4	2	1	1	.	.	1	.	.	3	.
741.9	Spina bifida without hydrocephalus . . . M	4	.	1	1	1	.	1	.	.	.	1	.	.
	. . . F	7	1	1	1	1	.	.	1	.	.	1	.	.
742	Congenital hydrocephalus . . . M	8	.	3	.	2	.	.	.	1	1	1	.	.
	. . . F	7	.	1	1	1	2	.	.
743	Other congenital anomalies of nervous system . . . M	3	.	.	1	.	.	.	1	1	.	.	.	1
	. . . F	4	1	.	.	1	.	.	1
744	Congenital anomalies of eye . . . M
	. . . F
745	Congenital anomalies of ear, face and neck . . . M
	. . . F
746	Congenital anomalies of heart . . . M	30	3	.	3	1	4	3	3	4	2	1	3	3
	. . . F	30	3	3	3	.	3	2	4	2	3	1	4	2
747	Other congenital anomalies of circulatory system . . . M	5	1	1	.	.	2	.	.
	. . . F	1	.	.	.	1
748	Congenital anomalies of respiratory system . . . M
	. . . F	3	2	1	.	.
749	Cleft palate and cleft lip . . . M
	. . . F
750	Other congenital anomalies of upper alimentary tract . . . M	4	1	1	1	1	.	.
	. . . F	3	1	1	.	.	1	.	.
751	Other congenital anomalies of digestive system . . . M	6	1	.	.	1	1	.	.	2
	. . . F	3	.	.	.	1	1	1	.	.
752	Congenital anomalies of genital organs . . . M	1	1
	. . . F
753	Congenital anomalies of urinary system . . . M	1	1
	. . . F	2	2
754	Clubfoot (congenital) . . . M
	. . . F
755	Other congenital anomalies of limbs . . . M	1	1
	. . . F
756	Other congenital anomalies of musculoskeletal system . . . M	2	1	1
	. . . F	2	1	1	.	.
757	Congenital anomalies of skin, hair and nails . . . M
	. . . F
758	Other and unspecified congenital anomalies . . . M	1
	. . . F	1
759	Congenital syndromes affecting multiple systems . . . M	4	1	1	1	.	.	.	1	.
	. . . F	3	.	.	1	1	.	1	.	.

ABSTRACT 25 (continued). Northern Ireland: Infant mortality by cause, sex and month of registration, 1969.

Detailed List Numbers	CAUSES OF DEATH	Year	January	February	March	April	May	June	July	August	September	October	November	December
760	Chronic circulatory and genito-urinary diseases in mother	M F
761	Other maternal conditions unrelated to pregnancy	M F	2 1	.	1	1	.	.
762	Toxaemia of pregnancy	M F	10 3	1	3	1	2	1	.	1	.	1	.	.
763	Maternal ante- and intra-partum infection	M F
764	Difficult labour with abnormality of bones, organs or tissues of pelvis	M F
765	Difficult labour with disproportion, but no mention of abnormality of pelvis	M F	1	1	.	.
766	Difficult labour with malposition of foetus	M F	8 1	1	.	1	2	1	.	1	1	1	.	.
767	Difficult labour with abnormality of forces of labour	M F	2 1	.	1	.	.	1	.	1
768	Difficult labour with other and unspecified complications	M F	2	1	.	1
769	Other complications of pregnancy and childbirth	M F	14 6	2	1	1	4	1	1	1	3	1	1	1
770	Conditions of placenta	M F	4 7	.	1	1	1	1	.	.	.	2	1	1
771	Conditions of umbilical cord	M F	1 2	.	.	.	1	.	1	1
772	Birth injury without mention of cause	M F	14 7	4	.	2	1	1	1	2	.	.	1	3
773	Termination of pregnancy	M F	2	2
774	Haemolytic disease of newborn with kernicterus	M F	1
775	Haemolytic disease of newborn without kernicterus	M F	9 3	.	1	1	1	1	1	2	1	2	.	.
776	Anoxic and hypoxic conditions not elsewhere classified	M F	93 36	12	4	2	8	4	7	8	15	7	5	10
777	Immaturity, unqualified	M F	61 45	14	2	6	5	3	4	2	9	5	2	5
778	Other conditions of foetus or newborn	M F	2 2	1	.	.	1
Rem. 000-796	Other natural causes	M F	36 19	3	2	5	2	10	3	2	3	3	3	3
E904	Hunger, thirst, exposure or neglect	M F	1
E911-912	Inhalation and ingestion of food causing obstruction or suffocation	M F	2 1	1	1
E913	Accidental mechanical suffocation	M F	1	1
Rem. E800-999	Other violent deaths	M F	3 1	1	1	1	.	.
	TOTAL	M F	464 326	66 28	28 27	34 32	37 27	49 35	37 26	31 27	48 24	37 14	33 33	27 24
														37 29

ABSTRACT 26. Northern Ireland: Nature of congenital malformations

List* number	MALFORMATIONS		NUMBER OF							
			Total		0		1		2	
	TYPE OF BIRTH (LIVE OR STILL)		L	S	L	S	L	S	L	S
	<i>All malformations</i>	Males Females Not Known	537 541 6	64 86 4	181 202 .	30 25 1	114 124 .	11 22 3	77 87 5	8 16 .
0	Central nervous system	M F NK	90 98 .	51 75 1	28 33 .	24 21 .	18 20 1	8 20 3	13 15 2	6 13 .
	(a) Anencephalus	M F NK	10 12 .	33 43 .	2 1 .	15 14 .	2 3 10	2 2 2	2 2 2	5 4 .
	(b) Hydrocephalus	M F NK	24 33 .	9 17 .	9 11 .	3 3 .	5 7 4	3 6 6	3 3 6	1 6 .
	(c) Spina bifida	M F NK	44 43 .	9 15 1	13 18 .	6 4 .	8 8 1	1 4 1	6 7 2	3 3 .
	(d) Other defects of central nervous system	M F NK	12 10 .	.	4 3 .	.	3 2 .	.	2 .	.
1	Eye, ear	M F NK	8 1 .	.	1 1 .	.	3 .	.	1 .	.
2	Alimentary system	M F NK	67 55 .	3 2 .	22 21 .	3 2 .	12 14 .	.	9 6 1	.
3	Heart and great vessels	M F NK	49 40 .	1 2 .	21 12 .	.	14 13 .	1 .	16 8 .	1 .
	(a) Congenital heart disease N.O.S.	M F NK	33 28 .	1 1 .	16 10 .	.	7 8 .	1 .	5 5 .	.
	(b) Other defects of heart and great vessels	M F NK	16 12 .	.	5 2 .	.	7 5 .	.	1 3 .	1 .
4	Respiratory system	M F NK	18 21 .	1 .	5 .	.	5 7 .	.	5 .	1 .
5	Uro-genital system	M F NK	40 6 .	1 .	17 3 .	.	9 .	.	4 3 .	1 .
6	Limbs	M F NK	182 236 .	4 3 .	64 98 .	2 2 .	43 56 .	.	31 37 2	1 .
	(a) Talipes	M F NK	81 76 .	3 1 .	31 31 .	1 .	15 15 .	.	11 14 1	1 .
	(b) Other defects of limbs	M F NK	101 160 .	1 2 .	33 67 .	1 2 .	28 41 .	.	20 23 1	1 .
7	Other skeletal	M F NK	13 12 .	1 .	4 4 .	.	4 .	1 .	2 1 .	.
8	Other systems	M F NK	30 38 .	1 .	14 13 .	.	4 6 .	1 .	4 9 .	.
9	Other malformations	M F NK	40 34 .	3 1 .	5 10 .	1 .	5 6 .	1 .	7 3 1	1 .
	(a) Mongolism	M F NK	30 24 .	.	3 7 .	.	3 6 .	.	5 1 .	.
	(b) Other malformations	M F NK	10 10 .	3 1 .	2 3 .	1 .	2 .	1 .	2 2 1	1 .

*Special list numbers adopted by Ministry of Health and Social Services.

by sex, type of birth and number of other children born to mother, 1969.

CHILDREN

3		4		5		6		7		8		9		10+	
L	S	L	S	L	S	L	S	L	S	L	S	L	S	L	S
60	1	46	11	18	2	16	.	9	1	2	.	2	.	12	.
44	4	31	5	17	7	18	.	8	1	3	2	1	4	6	.
.	.	1
12	1	5	9	3	2	4	.	2	1	.	2	1	.	4	.
13	4	6	4	2	7	3	.	1	1	.	2	.	3	3	.
.
2	1	.	6	2	2	.	.	.	1
1	4	.	3	1	4	.	.	1	1	1	1	.	2	2	.
.
2	.	.	1	.	.	1	.	2	2	.
3	.	4	1	.	1	1	.	.	.	1
.
7	.	5	2	1	.	2	2	.
4	.	2	.	1	2	2	1	.	1	1	.
.
1	1	1	.	.	.
5
.	.	3
.
9	.	10	.	2	.	1	.	1	.	1
5	.	.	.	2	.	3	.	3	.	1
.
2	.	1	.	2	.	1	.	1	.	.	.	1	.	.	.
3	.	3	1	1
.
2	.	1	1	1	.	1	1	.	.	.
3
.	.	1	.	1	.	.	.	1
.	.	2
3	.	4	.	3	.	1	1	.
.
5	.	1	.	1	.	1	2	.
.
.	.	1
18	.	9	1	7	.	6	.	2
17	.	14	.	4	.	5	.	3	1	2	.
.
8	.	5	1	7	.	3	1	.
6	.	5	.	1	.	2	.	1	1	1	.
.
10	.	4	.	3	.	3	.	2	1	.
11	.	9	.	.	.	3	.	2	1	.
.
2	.	3	.	.	.	1
1	.	1	.	1
.
2	.	4	.	1	.	1	.	1	1	.
3	.	2	.	1	.	2
.
7	.	6	1	2	.	1	.	3	.	1	.	.	.	3	.
2	.	5	.	3	.	4	1	.	.	.
.
5	.	5	.	2	.	1	.	2	.	1	.	.	.	3	.
2	.	4	.	2	.	2
.
2	.	1	1	1	.	.	.	1	.	.	.
.	.	.	.	1	.	2

ABSTRACT 27. Northern Ireland: Nature of congenital malformations by age of mother, 1969.

200

List* number	MALFORMATIONS	AGE OF MOTHER												
		All ages	Not stated	15 years	16 years	17 years	18 years	19 years	20- years	25- years	30- years	35- years	40- years	45 years andover
	All malformations	1,238	.	1	4	13	22	41	348	376	222	136	67	8
0.0	Defects of brain N.O.S.
0.1	Anencephalus	98	.	.	.	2	.	3	29	20	20	18	5	1
0.2	Encephalocele	6	3	1	.	2	.	.
0.3	Arnold Chiari malformation
0.4	Hydrocephalus	83	2	3	27	20	16	8	7	.
0.5	Microcephalus	7	1	1	2	1	2	.	.
0.6	Other defects of brain	2	1	.	1	.	.	.
0.7	Defects of spinal cord N.O.S.	1
0.8	Spina bifida	112	.	.	3	5	4	33	30	17	15	5	.	.
0.9	Other defects of spinal cord	6	.	.	1	.	.	.	2	1	1	.	1	.
1.0	Defects of eye N.O.S.
1.1	Anophthalmos, microphthalmos
1.2	Buphthalmos
1.3	Cataract
1.4	Corneal opacity
1.5	Other defects of eye	6	5	.	1	.	.
1.6	Defects of ear N.O.S.
1.7	Defects of ear causing impairment of hearing
1.8	Accessory auricle	1	1	.	.	.
1.9	Other defects of ear	3	1	2
2.0	Defects of alimentary system N.O.S.	2	1	1
2.1	Cleft lip	29	1	7	14	4	.	2	1
2.2	Cleft palate	43	.	.	1	2	1	13	16	4	2	3	1	.
2.3	Hiatus hernia	6	2	2	1	.	1	.	.
2.4	Tracheo-oesophageal fistula, oesophageal atresia and stenosis	13	1	2	6	2	1	1	.
2.5	Intestinal atresia	4	1	3
2.6	Hirschsprung's disease
2.7	Rectal and anal atresia	11	2	6	2	.	1	.
2.8	Defects of liver and biliary tracts	3	1	1	1	.	.	.	1	.
2.9	Other defects of alimentary system	17	.	.	1	.	.	1	6	5	2	2	.	.
3.0	Congenital heart disease N.O.S.	63	.	1	1	2	1	16	27	12	3	.	.	.
3.1	Common truncus
3.2	Tetralogy of Fallot	2	1	1	.	.	.
3.3	Transposition of great vessels
3.4	Defects of aortic arch	2	2
3.5	Interatrial septal defect, persistent foramen ovale	3	1	.	1	1

3.6	Interventricular septal defect	10	1	.	4	2	1	1	.
3.7	Persistent ductus arteriosus	5	3	1	1	.	.
3.8	Endocardial fibroelastosis	2	1	.	1	.	.
3.9	Other defects of heart and great vessels	5	1	.	2	1	.	1	.
4.0	Defects of respiratory system N.O.S.	9	1	4	3	1	.
4.1	Defects of nose (arhinia, choanal, atresia or stenosis)	1	1
4.2	Defects of larynx	2	1	1	.	.
4.3	Defects of trachea
4.4	Defects of bronchus	1	1	.	.
4.5	Defects of lung	16	1	1	5	2	5	2	.
4.6	Defects of pleura	1	1	.	.
4.7	Defects of diaphragm	8	2	.	2	2	2
4.8	Defects of mediastinum
4.9	Other defects of respiratory system	2	2
5.0	Defects of uro-genital system N.O.S.	2	1	.	.	1	.
5.1	Renal agenesis	3	2	.	1	.
5.2	Polycystic kidney, all forms
5.3	Obstructive defects of urinary tract (hydro-nephrosis, hydro-ureter)	1	1	.	.	.
5.4	Other defects of kidney and ureter	5	2	1	2	.	.
5.5	Other defects of bladder and urethra	2	2	.	.	.
5.6	Hypospadias, epispadias	25	1	.	6	8	4	4	1
5.7	Other defects of male genitalia	5	4	1	.	.	.
5.8	Defects of female genitalia (includes female pseudo-hermaphroditism)	2	1	1	.	.
5.9	Indeterminate sex (includes true hermaphroditism)	6	1	1	3	.	.	1	.
6.0	Defects of upper limb N.O.S.	1	1	1	.	.	.
6.1	Defects of lower limb N.O.S.	10	2	4	2	1	1
6.2	Reduction deformities (amelia, hemimelia, phocomelia, etc.)	8	4	4	.	.	.
6.3	Polydactyly	22	1	.	10	5	4	1	.
6.4	Syndactyly	18	1	1	10	2	2	3	1
6.5	Dislocation of hip	165	.	.	1	.	.	4	53	51	38	15	2
6.6	Talipes	162	.	.	2	1	3	6	47	53	29	15	6
6.7	Other defects of shoulder girdle, upper arm, and forearm	8	1	4	3	.	.
6.8	Other defects of hand	15	1	3	2	4	4	1
6.9	Other defects of pelvic girdle and lower limb	18	5	6	3	3	1
7.0	Defects of skeleton N.O.S.	1	1
7.1	Defects of skull and face	16	3	4	4	1	3	1
7.2	Spinal curvature, scoliosis, lordosis
7.3	Other defects of spine	1	1	.
7.4	Defects of ribs and sternum	4	1	2	1	.	.
7.5	Chondrodystrophy	2	1	.	.	.	1
7.6	Osteogenesis imperfecta	1	1

*Special list numbers adopted by Ministry of Health and Social Services.

ABSTRACT 27 (continued). Northern Ireland: Nature of congenital malformations by age of mother, 1969.

List* number	MALFORMATIONS	AGE OF MOTHER												
		All ages	Not stated	15 years	16 years	17 years	18 years	19 years	20- years	25- years	30- years	35- years	40- years	45 years and over
7.9	Other generalised defects of skeleton (including arachnodactyly)	1	1
8.0	Branchial cleft, cyst or fistula; pre-auricular sinus	3	2	.	.	1
8.1	Other defects of face and neck	11	.	1	.	1	.	.	1	5	1	1	1	.
8.2	Defects of muscles	3	1	2
8.3	Vascular defects of skin, subcutaneous tissues, and mucous membranes (in- cluding lymphatic defects) (a)	31	.	.	.	1	.	.	6	10	9	4	1	.
8.4	Other defects of skin (including ichthyosis congenita)	7	2	2	2	1	.	.
8.5	Defects of hair, nails and teeth
8.6	Defects of peripheral vascular system other than in (a) above (including arteriovenous aneurysm, etc.)
8.7	Defects of spleen
8.8	Defects of endocrine glands	1	1	.	.	.
8.9	Exomphalos, omphalocele	14	2	7	3	.	.	1	1
9.0	Congenital malformation N.O.S.	2	1	.	.	1	.	.
9.1	Multiple malformations N.O.S.	10	1	2	3	3	.	1	.
9.2	Cyclops
9.3	Other monster	1	1
9.4	Conjoined twins
9.5	Situs inversus
9.6	Mongolism	54	6	11	6	11	16	2
9.7	Other chromosomal syndromes	2	1	.	1	.
9.8	Other specific syndromes	9	2	2	2	3	.	.
9.9	Other	1	1	.	.

*Special list numbers adopted by Ministry of Health and Social Services.

ABSTRACT 29. Northern Ireland: Nature of congenital malformations by month of birth, 1969.

204

List* number	MALFORMATIONS	Year	January	February	March	April	May	June	July	August	Sept- ember	Oct- ober	Nov- ember	Dec- ember
	All malformations	1,238	140	111	112	90	122	110	110	89	102	110	77	65
0	Central nervous system	315	37	38	28	26	30	30	20	22	23	27	18	16
	(a) Anencephalus	98	10	9	6	10	14	13	6	4	8	11	4	3
	(b) Hydrocephalus	83	8	16	9	6	4	7	5	7	5	6	6	4
	(c) Spina bifida	112	16	10	13	9	10	9	8	9	10	5	7	6
	(d) Other defects of central nervous system	22	3	3	.	1	2	1	1	2	.	5	1	3
1	Eye, ear	10	2	.	.	2	1	1	.	.	3	.	.	1
2	Alimentary system	128	10	13	10	6	16	8	15	13	8	14	10	5
3	Heart and great vessels	92	12	6	9	4	7	10	6	3	5	11	11	8
	(a) Congenital heart disease NOS	63	7	2	5	4	5	6	5	3	3	5	10	8
	(b) Other defects of heart and great vessels	29	5	4	4	.	2	4	1	.	2	6	1	.
4	Respiratory system	40	5	1	6	5	5	2	.	1	1	5	4	5
5	Uro-genital system	51	6	4	6	3	6	4	2	7	7	1	2	3
6	Limbs	427	47	36	40	29	37	39	46	31	39	39	25	19
	(a) Talipes	162	16	16	17	8	14	17	15	11	18	14	9	7
	(b) Other defects of limbs	265	31	20	23	21	23	22	31	20	21	25	16	12
7	Other skeletal	26	6	3	3	1	3	3	1	2	2	1	1	.
8	Other systems	70	6	4	4	7	11	3	11	2	7	6	3	6
9	Other malformations	79	9	6	6	7	6	10	9	8	7	6	3	2
	(a) Mongolism	54	7	4	5	4	3	8	6	7	2	4	2	2
	(b) Other malformations	25	2	2	1	3	3	2	3	1	5	2	1	.

*Special list numbers adopted by Ministry of Health and Social Services.

ABSTRACT 30. Northern Ireland: Nature of congenital malformations in each county and county borough, 1969.

List* number	MALFORMATIONS	Northern Ireland	COUNTY BOROUGHS		COUNTIES					
			Belfast	London- derry	Antrim	Armagh	Down	Fer- managh	London- derry (exc. Co. Boro')	Tyrone
	All malformations	1,238	316	41	247	136	366	9	61	62
0	Central nervous system	315	90	7	59	43	64	1	25	26
	(a) Anencephalus	98	30	2	19	10	24	.	8	5
	(b) Hydrocephalus	83	21	2	14	11	22	1	5	7
	(c) Spina bifida	112	34	2	24	17	16	.	9	10
	(d) Other defects of central nervous system	22	5	1	2	5	2	.	3	4
1	Eye, ear	10	3	1	3	1	2	.	.	.
2	Alimentary system	128	27	8	31	13	31	2	8	8
3	Heart and great vessels	92	34	4	16	5	31	.	1	1
	(a) Congenital heart disease NOS	63	17	4	12	5	25	.	.	.
	(b) Other defects of heart and great vessels	29	17	.	4	.	6	.	1	1
4	Respiratory system	40	4	2	8	.	24	1	1	.
5	Uro-genital system	51	16	4	7	11	9	1	2	1
6	Limbs	427	113	11	98	47	128	1	18	11
	(a) Talipes	162	42	4	27	27	42	.	13	7
	(b) Other defects of limbs	265	71	7	71	20	86	1	5	4
7	Other skeletal	26	1	.	1	5	15	1	1	2
8	Other systems	70	11	.	7	7	39	.	1	5
9	Other malformations	79	17	4	17	4	23	2	4	8
	(a) Mongolism	54	8	3	12	3	20	.	2	6
	(b) Other malformations	25	9	1	5	1	3	2	2	2

*Special list numbers adopted by Ministry of Health and Social Services.

County Down		19				50	3	183	197	816					234	61	11			118	1,692
Banbridge	U.D.					5			2	5					6						19
Bangor	M.B.	2				2	1	9	3	100					25	6	1			3	152
Donaghadee	U.D.									12										8	20
Downpatrick	"					10		3	2	2						4					21
Dromore	"																				5
Holywood	"					6		5	2	40					10	3	1			7	74
Kilkeel	"							2		1						5					8
Newcastle	"					1			1	1					1	1					8
Newry	"					2		12	1	3					1					1	21
Newtownards	M.B.	2				1		4	2	5					5	2				4	25
Warrenpoint	U.D.							1		4										5	11
Banbridge	R.D.	3				2		2		4					7	5				3	64
Castlereagh	"	2				10		48	41	311					78	9				50	550
East Down	"	5				3		44	100	48					9	7	1			4	223
Hillsborough	"	3				5	2	26	16	182					40	11	3			8	296
Moira	"	1						2	7	11					1					8	30
Newry No. 1	"								9	7					4		1			8	35
North Down	"					3		12	9	42					40	3	1			9	119
South Down	"	1						3	3	1					2	1					11
County Fermanagh		1				14	29	3	32	253					19	4					355
County Londonderry		1	3			26	5	67	23	255					39	15	3			21	458
Coleraine	M.B.					2	4	1		5						2					14
Limavady	U.D.							1		38					1	1				2	44
Portstewart	"	2				7		60	13	139					11	3	2			13	250
Coleraine	R.D.					7	1														8
Limavady	"	1	1			3			8						2	1					16
Londonderry	"					7		5	1	66					23	3				3	108
Magherfelt	"								1	7					2	5				3	18
County Tyrone		5				44		28	156	527					27	13	1			23	824
Cookstown	U.D.								1	2											3
Dungannon	"							2	30	7					1	2					42
Omagh	"	3				19		12	10	64					1		1			2	112
Strabane	"							1	6	65						3					75
Castlederg	R.D.								10	12											22
Clogher	"					1			3						2						13
Cookstown	"								5	37										1	43
Dungannon	"					3		1	62	79					6	1					152
Omagh	"					19		8	18	95					16					9	165
Strabane	"	2				2		4	11	166					1	7				4	197

Only the first case of measles or whooping cough in a household is required to be notified, unless a period of 2 months intervenes in the case of the former disease and 3 months in the case of the latter.

* This revised list of diseases came into operation on 1st July, 1968.

