

Fifty-Fourth
Annual Report of
the Registrar General
1975

Presented pursuant to:

Section 56 of the Marriages (Ireland) Act, 1844

Section 16 of the Registration of Marriages (Ireland) Act, 1863

Section 1(3) of the Births and Deaths Registration Acts (Northern Ireland) 1967 and 1973

BELFAST
HER MAJESTY'S STATIONERY OFFICE

First Published 1977

ISBN 0 337 23248 2

TABLE OF CONTENTS

TEXT		<i>Page</i>
GENERAL NOTES		1
SUMMARY		3
SERIAL STATISTICS FOR NORTHERN IRELAND		4
COMPARATIVE STATISTICS, NORTHERN IRELAND, ENGLAND AND WALES, SCOTLAND AND THE IRISH REPUBLIC		5
POPULATION		6
MARRIAGES		
Number and rate		8
Ages at marriage		8
Method of celebration		8
LIVE BIRTHS-FERTILITY		
Number and rate of live births		12
Proportion of males to females		12
Age of parents		12
Multiple births		12
STILL BIRTHS		
Number and rate		16
ILLEGITIMATE BIRTHS		18
DEATHS		
Number and rate		20
Area Mortality comparisons		21
Deaths in hospitals		21
Cause of Death		21
Proportion of deaths from the principal causes		22
Deaths from the principal epidemic diseases		22
Influenza		22
Tuberculosis		22
Cancer		25
Cerebral haemorrhage etc.		27
Heart diseases		27
Bronchitis		28
Pneumonia		28
Pregnancy and childbirth		28
Infant mortality		29
Neonatal mortality		31
Perinatal deaths		34
Mortality among illegitimate children		34
Violent deaths		36
CERTIFICATION OF DEATHS		40
LIFE TABLE		40
CONGENITAL MALFORMATIONS		42
MIGRATION		43
ADMINISTRATION		45
Introductory		45
Buildings licensed or registered for marriages		45
Legitimacy Acts (N.I.) 1928 to 1961		45
Adoption Act (N.I.) 1967 and Adoption (Hague Convention) Act (N.I.) 1969		45
Searches and certificates		45
Verifications		46
METEOROLOGY		47

ABSTRACTS

Abbreviations:—N.I.= Northern Ireland;

<i>Abstract</i>	<i>Subject of abstract</i>	<i>Area for which statistics are given</i>	<i>Page</i>
1	Ages of the population according to the 1971 census	District Council Areas	54
2	Marriages by area and month of registration 1975	District Council Areas	58
3	Conjugal condition of persons contracting marriage 1975	District Council Areas	59
4	Ages of men at marriage 1975	District Council Areas	60
5	Ages of women at marriage 1975	District Council Areas	61
6	Age and conjugal condition of persons married in the year 1975	N.I.	62
7	Ages in combination of men and women at marriage 1975	N.I.	66
7a	Marriages by age of bachelors by age of spinsters 1975	N.I.	67
8	Live births by District Council area by month and sex with quarterly totals 1975	District Council Areas	68
8a	Legitimate live births by sex, and by age of mother and father 1975	N.I.	70
8b	Legitimate live births by sex, age of mother and parity 1975	N.I.	71
8c	Live births by age of mother and live birth order 1975	N.I.	73
8d	Legitimate live births by sex, age of mother, and duration of marriage 1975	N.I.	74
8e	Live and still-births by sex, legitimacy and age of mother 1975	N.I.	75
9	Deaths by District Council area, month and sex with quarterly totals 1975	District Council Areas	77
10	Still-births, by sex, cause and period of gestation 1975	N.I.	78
10a	Still-births by sex, age of mother and parity 1975	N.I.	81
10b	Still-births by sex, cause and weight of foetus 1975	N.I.	82
11	Births, still-births and deaths by age, sex and cause, in each District Council Area 1975, together with the census population 1971	District Council Areas	86
12	Causes of death at different age-periods by I.C.D. detailed list 1975	N.I.	90
12a	Deaths by sex, cause and place of occurrence by I.C.D. abbreviated list 'B' 1975	N.I.	168
13	Deaths by month of registration, by I.C.D. abbreviated list 'B' 1975	N.I.	170
14	Deaths by sex at each year of age, by conjugal condition, 1975	N.I.	172
15A	Deaths, by sex and age-groups by I.C.D. abbreviated List 'B' 1975	N.I.	174
15B	Death rates per million living by sex and age from principal causes 1975	N.I.	178
16	Death rates, by sex and age-groups 1926, 1937, 1956-1975	N.I.	180

<i>Abstract</i>	<i>Subject of abstract</i>	<i>Area for which statistics are given</i>	<i>Page</i>
17	Causes of death, by sex and age-periods, by I.C.D. abbreviated List 'B' 1975	District Council Areas	183
18	Deaths at different age-periods by District Council Areas 1975	District Council Areas	238
19	Deaths from violent causes, by nature of injury, external cause, and sex 1975	N.I.	240
20	Deaths from non-transport accidents—by age and sex, (a) by place of occurrence (b) while working 1975	N.I.	242
21	Deaths from cancer in each of the District Council areas by sex and site 1975	District Council Areas	244
22	Deaths of all children under one year in each District Council Area 1975	District Council Areas	248
23	Deaths of illegitimate children under one year in each District Council Area 1975	District Council Areas	251
24	Infant mortality, by cause, age and sex, also illegitimate infant mortality, by cause 1975	N.I.	254
25	Infant mortality, by cause, sex, and month of registration 1975	N.I.	260
26	Nature of congenital malformations, by sex, type of birth and number of other children born to mother 1975	N.I.	262
27	Nature of congenital malformations by age of mother 1975	N.I.	264
28	Children born (live and still) with congenital malformations by sex, age of mother and number of other children born to mother 1975	N.I.	267
29	Nature of congenital malformations, by month of birth 1975	N.I.	268
30	Nature of congenital malformations 1975	Health Service Districts	269
31	Notifications of certain infectious disease 1975	Health Service Districts	270

DIAGRAMS

(Rates shown for Northern Ireland, England and Wales, Scotland and the Irish Republic.)

	<i>Page</i>
1 Marriage rates per 1,000 population	10
2 Live birth rates per 1,000 population	14
3 Death rates per 1,000 population	23
4 Death rates from cancer per 100,000 population	26
5 Maternal mortality rates per 1,000 live births	30
6 Infant mortality rates per 1,000 live births	33

GENERAL NOTES

The figures contained in this Report may be regarded as superseding the provisional figures already published for the year 1975 in the Registrar General's quarterly returns.

Throughout the Report, births and deaths have been recorded according to date of registration and not to date of occurrence. They have also been allocated to the district of normal residence, if in Northern Ireland; births have been assigned to the districts containing the normal residence of parents, and deaths to the districts containing the normal residence of the deceased persons. Events occurring in Northern Ireland relating to persons whose normal residence is outside Northern Ireland have been assigned to the district of occurrence.

Rates are assessed per 1,000 of the estimated home population as at 30 June unless otherwise stated. The home population comprises the population of all types in Northern Ireland including Her Majesty's forces. Marriage rates relate to the number of marriages solemnised, and not to the number of persons married.

Comparisons with rates (births, deaths etc.) recorded in other parts of the British Isles are included in several tables and diagrams. These comparisons are substantially correct but it should be remembered that (with the exception of Diagram 3) they are crude rates only and take no account of changes in, or differences between, the age and sex structure of the populations.

Generally speaking, the classifications adopted for the purposes of this Report are the detailed and Abbreviated Lists contained in the "Manual of the International Statistical Classification of Diseases, Injuries and Causes of Death, 1965."

The term cancer, where used, refers to all malignant neoplasms and neoplasms of the lymphatic and haematopoietic tissues, except Hodgkin's disease, leukaemia and aleukaemia (I.C.D. Nos. 201, 204-207).

Where more than one cause of death is reported, the death is classified according to the underlying cause, i.e. the disease or injury which initiated the train of morbid events leading directly to death. This method of classification is followed even if the deceased may have recovered from the underlying cause long before the date of death.

In the text and tables the term "stillbirth" refers to a child born after the 28th week of pregnancy and which did not breathe or show any other sign of life. Perinatal deaths are deaths of infants under one week and also includes still-births; "neonatal mortality" relates to deaths of children under 4 weeks of age and "infant mortality" to deaths of all children (including neonatal) under 1 year of age.

In general in the tables and abstracts, dots (.) are used to indicate "none" and dashes (—) are used to indicate that information cannot be given or that the headings are not applicable.

REPORT 1975

SUMMARY

The birth and death rates were both lower than in 1974; the still birth rate however remained constant at 14 per 1,000 births live and still and the number of illegitimate live births increased by 0.2% of total live births. The marriage rate increased from 7.0 to 7.1 per 1,000 of the population.

The following figures indicate the general trend of marriages, births and deaths over the past 30 years. More detailed comparisons will be found in Tables A and A1.

Table B shows comparative statistics for Northern Ireland, England and Wales, Scotland and the Irish Republic. The marriage rate in Northern Ireland was lower than in England, Wales and Scotland. The live birth rate was lower than that of the Irish Republic but higher than that of England, Wales and Scotland; the death rate was lowest in Northern Ireland and the Irish Republic.

In the last decade the number of live births per 1,000 of the population has fallen slightly, except in the Irish Republic.

		1945	1965	1974	1975
Estimated population		1,320,000	1,469,000	1,546,800	1,537,200
Marriages	Number	10,452	10,452	10,783	10,867
	Rate	7.9	7.1	7.0	7.1
Live Births	Number	29,007	33,890	27,160	26,130
	Rate	22.0	23.1	17.6	17.0
Illegitimate live births	Number	1,569	995	1,296	1,338
Still-births	Number	*	660	374	375
	Rate†	*	19	14	14
Deaths	Number	16,264	15,551	17,327	16,511
	Rate	12.3	10.6	11.2	10.7
Perinatal	Number	*	1,192	696	677
	Rate†	*	35	25	25
Neo-natal	Number	939	602	375	344
	Rate‡	32	18	14	13
Infant	Number	1,975	849	567	534
	Rate‡	68	25	21	20
Maternal	Number	78	11	6	1
	Rate‡	2.7	0.3	0.2	0.1
Deaths from					
Heart disease (all forms)		4,025	5,700	5,931	5,848
Cerebral haemorrhage etc.		1,537	2,276	2,473	2,368
Cancer (all sites)		1,898	2,417	2,790	2,913
Lung cancer		65	414	580	623
Road Vehicle accidents (E810-827)		100	211	340	307
Accidents in the home		*	172	239	245
Other violent causes		468	210	788	785
Inquests held		497	548	981	898

*Not available.

†Rate per 1,000 births (live and still).

‡Rate per 1,000 live births.

||All violent deaths.

TABLE A. Northern Ireland: Population, marriages, live births and deaths, 1961-1975, with quinquennial averages from 1911.

YEAR	Estimated mid-year population	Marriages	Live births (total)	Illegitimate live births	Deaths	Deaths of infants under 1 year of age	Still-Births
1911-15	1,238,000	7,535	29,675	1,296	21,929	3,030	—
1916-20	1,227,000	8,259	27,560	1,258	22,128	2,620	—
1921-25	1,260,000	7,873	29,104	1,248	19,594	2,392	—
1926-30	1,246,000	7,328	26,418	1,249	18,403	2,083	—
1931-35	1,258,000	7,806	25,098	1,259	18,026	1,966	—
1936-40	1,287,000	9,073	25,533	1,178	18,269	1,970	—
1941-45	1,304,000*	10,751	29,592	1,560	17,478*	2,169	—
1946-50	1,350,000*	9,396	29,764	1,124	16,039*	1,423	—
1951-55	1,383,000	9,359	28,798	838	15,557	1,054	—
1956-60	1,405,000	9,300	30,539	758	15,175	863	—
1961	1,427,400	9,861	31,915	786	16,108	877	727
1962	1,435,400	9,842	32,565	774	15,226	864	745
1963	1,446,000	10,155	33,414	879	15,899	902	663
1964	1,458,000	10,611	34,345	1,015	15,354	904	680
1965	1,469,000	10,452	33,890	995	15,551	849	660
1961-65	1,447,000	10,185	33,226	890	15,628	879	695
1966	1,478,000	10,735	33,228	1,028	16,441	849	550
1967	1,491,000	10,924	33,415	1,205	14,671	785	594
1968	1,502,000	11,240	33,173	1,245	15,933	796	541
1969	1,512,500	11,587	32,428	1,210	16,338	790	502
1970	1,524,000	12,297	32,086	1,214	16,551	734	465
1966-70	1,501,500	11,357	32,860	1,180	15,987	791	530
1971	1,537,800†	12,152	31,765	1,207	16,202	722	462
1972	1,544,700†	11,905	29,994	1,263	17,032	616	434
1973	1,547,100	11,212	29,200	1,195	17,669	610	389
1974	1,546,800	10,783	27,160	1,296	17,327	567	374
1975	1,537,200	10,867	26,130	1,338	16,511	534	375

TABLE A1. Northern Ireland: Annual marriage, birth and death rates and death rates of infants under 1 year per 1,000 live births, 1961-1975 with quinquennial averages from 1911.

YEAR	Rates per 1,000 of estimated population			Illegitimate live births per cent. of total live births	Death rates of infants under 1 year of age per 1,000 live births	Still-birth rates per 1,000 births (live and still)
	Marriages	Live births	Deaths			
1911-15	6.1	24.0	17.7	4.37	102	—
1916-20	6.7	22.5	18.0	4.56	95	—
1921-25	6.3	23.1	15.6	4.29	82	—
1926-30	5.9	21.2	14.8	4.73	79	—
1931-35	6.2	20.0	14.3	5.02	78	—
1936-40	7.1	19.8	14.3	4.61	77	—
1941-45	8.2	22.7	13.4*	5.27	73	—
1946-50	7.0	22.0	11.9*	3.78	48	—
1951-55	6.8	20.8	11.3	2.91	37	—
1956-60	6.8	21.7	10.8	2.48	28	—
1961	6.9	22.4	11.3	2.46	27	22
1962	6.9	22.7	10.6	2.38	27	22
1963	7.0	23.1	11.0	2.63	27	19
1964	7.3	23.6	10.5	2.96	26	19
1965	7.1	23.1	10.6	2.94	25	19
1961-65	7.0	23.0	10.8	2.67	26	20
1966	7.3	22.5	11.1	3.09	26	16
1967	7.3	22.4	9.8	3.61	23	17
1968	7.5	22.1	10.6	3.75	24	16
1969	7.7	21.4	10.8	3.73	24	15
1970	8.1	21.1	10.9	3.78	23	14
1966-70	7.6	21.9	10.6	3.59	24	16
1971	7.9	20.7	10.5	3.80	23	14
1972	7.7	19.4	11.0	4.21	21	14
1973	7.2	18.9	11.4	4.09	21	13
1974	7.0	17.6	11.2	4.55	21	14
1975	7.1	17.0	10.7	5.12	20	14

*Statistics of population and deaths for the years 1941-49 relate to civilians only.

†Revised estimate.

TABLE B. Comparative statistics for Northern Ireland, England and Wales, Scotland, and the Irish Republic, 1926, 1937, 1951, 1961, 1966, 1971-1975.

MARRIAGE RATES PER 1,000 OF POPULATION				
Years	Northern Ireland	England and Wales	Scotland	Irish Republic
1926	5.8	7.2	6.4	4.6
1937	6.7	8.8	7.7	5.0
1951	6.9	8.2	8.1	5.4
1961	6.9	7.5	7.8	5.4
1966	7.3	8.0	8.1	5.8
1971	7.9	8.3	8.1	7.3
1972	7.7	8.6	8.1	7.3
1973	7.2	8.1	8.1	7.5
1974	7.0	7.8	7.9	7.4
1975	7.1	7.7	7.5	6.8*

LIVE BIRTH RATES PER 1,000 OF POPULATION				
Years	Northern Ireland	England and Wales	Scotland	Irish Republic
1926	22.5	17.8	21.1	20.6
1937	19.8	14.9	17.6	19.2
1951	20.7	15.4	17.7	21.2
1961	22.4	17.6	19.5	21.2
1966	22.5	17.7	18.6	21.6
1971	20.7	16.0	16.6	22.8
1972	19.4	14.8	15.1	22.4
1973	18.9	13.7	14.3	22.5
1974	17.6	13.0	13.4	22.3
1975	17.0	12.3	13.1	21.6*

DEATH RATES PER 1,000 OF POPULATION				
Years	Northern Ireland	England and Wales	Scotland	Irish Republic
1926	15.0	11.6	13.1	14.1
1937	15.1	12.4	13.9	15.3
1951	12.8	12.5	12.9	14.3
1961	11.3	12.0	12.3	12.3
1966	11.1	11.7	12.3	12.1
1971	10.5	11.6	11.8	10.6
1972	11.0	12.1	12.5	11.2
1973	11.4	11.9	12.4	11.2
1974	11.2	11.9	12.4	11.3
1975	10.7	11.8	12.1	10.7*

PERINATAL, NEONATAL, AND INFANT MORTALITY RATES											
Years	Northern Ireland			England and Wales			Scotland			Irish Republic	
	†Peri-natal	§Neo-natal	§Infant	†Peri-natal	§Neo-natal	§Infant	†Peri-natal	§Neo-natal	§Infant	§Neonatal	§Infant
1926	—	34	85	—	32	70	—	36	83	27	74
1937	—	36	77	60	30	58	—	38	80	30	73
1951	—	25	41	38	19	30	44	22	37	25	46
1961	38	19	27	32	15	21	36	18	26	21	31
1966	31	17	26	26	13	19	29	15	23	16	25
1971	27	16	23	22	12	18	24	14	20	12	18
1972	26	14	21	22	12	17	24	12	19	12	18
1973	26	14	21	21	11	17	22	13	19	13	18
1974	25	14	21	15	11	16	23	13	19	12	18
1975	25	13	20	19	11	16	21	12	17	12*	18*

*Provisional.

†Per 1,000 births (live and still) §Per 1,000 live births.

POPULATION

The home population of Northern Ireland estimated as at 30 June 1975 was 1,537,200 persons, a decrease of 9,600 from the mid 1974 figure. This estimate, comprising civilians and members of H.M. forces stationed in Northern Ireland, is based on the census taken on 25 April, 1971 (1,536,065 persons) and takes account of natural increase and net migration. During the year ended 30 June 1975, the natural increase of 9,300 (approx.) was off-set by net migration of 16,000 (approx.). Further details regarding migration are shown on pages 43 and 44.

The total population is further analysed by sex and age in Table C1.

Table C shows the population of the 26 District Council areas.

TABLE C. Population of 26 District Council Areas as recorded at the census of 1971 and as estimated at mid-year 1975.

AREA	Census 1971	Mid-Year estimate 1975
Northern Ireland	1,536,065	1,537,200
Ards	46,778	52,100
Belfast	416,679	368,200
Castlereagh	64,406	63,600
Down	46,951	48,800
Lisburn	70,694	80,800
North Down	52,611	59,600
Antrim	33,998	37,600
Ballymena	48,998	52,200
Ballymoney	21,920	22,700
Carrickfergus	27,044	27,500
Coleraine	44,608	44,900
Cookstown	26,070	27,500
Larne	29,897	29,000
Magherafelt	31,460	32,200
Moyle	13,979	13,400
Newtownabbey	66,915	71,500
Armagh	46,449	47,500
Banbridge	28,688	28,800
Craigavon	67,718	71,200
Dungannon	42,606	43,000
Newry and Mourne	72,368	75,300
Fermanagh	50,979	50,900
Limavady	23,809	25,000
Londonderry	84,901	86,600
Omagh	41,175	41,800
Strabane	34,364	35,500

TABLE C1. Northern Ireland: Sex and age distribution of home population as estimated at 30 June, 1975 and percentage of total population in each age-group.

Age-group	Persons	%	Males	%	Females	%
Years						
0-14	445,000	28.9	230,000	30.2	215,000	27.7
15-64	921,800	60.0	462,500	60.8	459,300	59.1
65+	170,400	11.1	68,000	9.0	102,400	13.2
0-4	138,600	9.0	71,800	9.4	66,800	8.6
5-9	152,600	9.9	78,800	10.4	73,800	9.5
10-14	153,800	10.0	79,400	10.4	74,400	9.6
15-19	135,900	8.8	70,300	9.2	65,600	8.4
20-24	111,500	7.3	58,700	7.7	52,800	6.8
25-29	104,000	6.8	54,200	7.1	49,800	6.4
30-34	96,200	6.2	48,700	6.4	46,500	6.0
35-39	84,700	5.5	42,800	5.6	41,900	5.4
40-44	80,500	5.2	39,400	5.2	41,100	5.3
45-49	81,600	5.3	39,400	5.2	42,200	5.4
50-54	82,400	5.4	39,800	5.2	42,600	5.5
55-59	73,000	4.7	35,400	4.7	37,600	4.8
60-64	73,000	4.8	33,800	4.5	39,200	5.1
65-69	62,400	4.1	27,300	3.6	35,100	4.5
70-74	49,100	3.2	20,000	2.6	29,100	3.8
75-79	32,800	2.1	12,300	1.6	20,500	2.6
80-84	16,700	1.1	5,700	.8	11,000	1.4
85+	9,400	.6	2,700	.4	6,700	0.9
TOTALS	1,537,200	100.0	760,500	100.0	776,700	100.0

The 1971 Census population by age and sex for Northern Ireland and for District Council Areas is given in Abstract 1.

MARRIAGES

Number and rate. Marriages registered during the year numbered 10,867 giving a rate of 7.07 per 1,000 population. The corresponding number and rate for 1974 were 10,783 and 6.97 respectively. In 10,079 (92.7 per cent.) of the total marriages both contracting parties were single; in 377 (3.5 per cent.) one or both were widowed and in 475 (4.4 per cent.) one or both were divorced. Of every 1,000 persons married, 25 were previously divorced. This rate is 3 above that for 1974; comparative rates for the years 1965 and 1955 were 8 and 9 respectively. Further details are given in Abstracts 3 and 6.

The number of marriages celebrated in each month in 1975 was as follows:

January	566	April	993	July	1,235	October	840
February	481	May	607	August	1,480	November	531
March	920	June	1,041	September	1,546	December	627
Qtrs.: 1st.	1,967	2nd	2,641	3rd	4,261	4th	1,998

This shows that the period July to September was the most popular quarter for weddings, September heading the monthly totals with 1,546. February was the least popular month.

Ages at marriage. Although the most popular age for marriage was 21 years for men and 19 years for women, the arithmetical average age of men marrying in 1975 was 25.4 and of women 23.3. During 1974 this age was 25.3 among men and 23.2 among women. In 1965 the average age was 27.2 for men and 24.5 for women. The mean age at marriage of persons marrying for the first time in 1975 was 24.3 years for men and 22.2 years for women. Of the contracting parties 1.1 per cent. of the husbands and 6.4 per cent. of the wives were minors (the age of majority was lowered from 21 to 18 from 1 January 1970) the relative figures for 1965 being 11.4 per cent. and 30.2 per cent. Further statistics will be found in Table D and Abstracts 4, 5, 6, 7 and 7a.

Method of celebration. Table D1 shows the marriages registered during the years 1927, 1937, 1951, 1961, 1966 and 1971 to 1975 according to the form of celebration and Table D2 gives further details of marriages in 1975.

Marriages taking place in registrars' offices in the year under review represented 8.2 per cent. of the total marriages which is 0.8 above that for the previous year.

TABLE D. *Marriages, mean ages at marriage, men and women by previous marital status, 1974-1975.*

YEAR	Males—mean age at marriage												
	All men	All bachelors	All widowers	All divorced men	Bachelors who married			Widowers who married			Divorced men who married		
					Spinsters	Widows	Divorced women	Spinsters	Widows	Divorced women	Spinsters	Widows	Divorced women
1974	25.3	24.4	55.5	37.1	24.1	40.8	32.3	54.4	58.0	49.3	35.2	45.3	38.9
1975	25.4	24.3	56.0	37.2	24.1	37.0	32.1	52.9	59.6	53.2	34.5	48.5	40.2

YEAR	Females—mean age at marriage												
	All women	All spinsters	All widows	All divorced women	Spinsters who married			Widows who married			Divorced women who married		
					Bachelors	Widowers	Divorced men	Bachelors	Widowers	Divorced men	Bachelors	Widowers	Divorced men
1974	23.2	22.4	52.2	35.2	22.2	34.0	28.6	52.0	53.1	48.3	33.8	38.6	36.7
1975	23.3	22.2	51.1	41.3	22.1	32.4	23.2	52.1	54.2	38.1	40.9	53.0	36.5

DIAGRAM 1. Marriages rates (crude) in Northern Ireland, England and Wales, Scotland and the Irish Republic, 1952-1975.
Rate per 1,000 population.

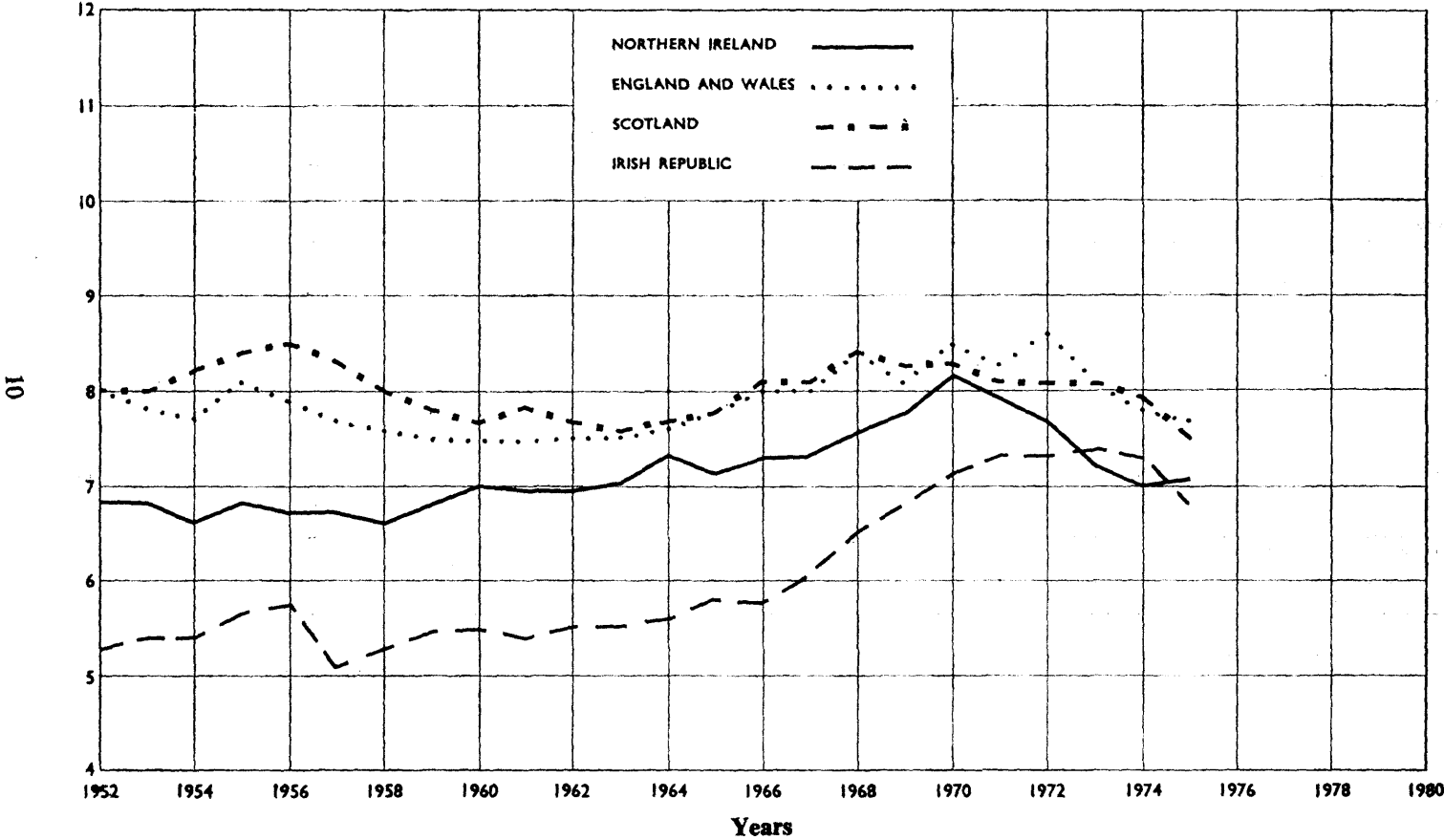

TABLE D1. Northern Ireland: Marriages registered according to forms of celebration, 1927, 1937, 1951, 1961, 1966, 1971-1975.

YEAR	Roman Catholic	Presbyterian	Church of Ireland	Methodist	Other denominations	In Registrars' Offices	Total marriages registered	Total marriage rate per 1,000 of estimated population
1927	2,091	2,074	2,150	235	237	388	7,175	5.74
1937	2,396	2,473	2,426	426	255	647	8,623	6.73
1951	2,723	2,975	2,270	446	306	694	9,414	6.86
1961	3,285	2,942	2,258	517	339	520	9,861	6.91
1966	3,707	3,207	2,338	582	356	545	10,735	7.26
1971	4,672	3,138	2,446	563	472	861	12,152	7.92
1972	4,471	3,217	2,366	554	492	805	11,905	7.68
1973	4,340	2,932	2,161	507	447	825	11,212	7.25
1974	4,107	2,795	2,004	581	494	802	10,783	6.97
1975	4,356	2,675	1,950	515	481	890	10,867	7.07

TABLE D2. Northern Ireland: Marriages registered by District Council area and method of celebration, 1975.

AREA	Total Marriages	Roman Catholic	Presbyterian		Church of Ireland			Methodist		In Registrars' Offices	Other denominations	
			By Licence	By Special Licence	After Banns	By Licence	By Special Licence	By Licence or Certificate	By Special Licence		By Licence or Certificate	By Special Licence
Northern Ireland	10,867	4,356	2,604	71	35	1,885	30	426	89	890	447	34
Ards	335	51	145	6	1	50	2	15	2	59	4	. . .
Belfast	2,849	1,113	607	18	3	423	13	170	51	273	169	9 . . .
Castlereagh	361	40	94	3	8	87	2	36	9	63	19	. . .
Down	347	223	57	1	. . .	36	2	2	2	14	9	1 . . .
Lisburn	538	100	155	2	2	178	1	10	2	55	29	4 . . .
North Down	414	32	126	4	8	93	5	31	4	84	26	1 . . .
Antrim	262	95	86	5	. . .	28	1	6	1	35	5	. . .
Ballymena	321	55	177	6	2	34	. . .	9	4	22	11	1 . . .
Ballymoney	172	65	73	1	. . .	15	1	6	10	1 . . .
Carrickfergus	170	14	60	. . .	2	41	. . .	11	. . .	26	14	2 . . .
Coleraine	327	78	121	2	. . .	62	1	5	2	45	10	1 . . .
Cookstown	197	105	38	43	. . .	3	. . .	1	6	1 . . .
Larne	197	43	90	5	1	30	. . .	3	. . .	19	6	. . .
Magherafelt	219	134	41	35	2	7	. . .
Moyle	127	59	19	2	1	40	4	. . .	2 . . .
Newtownabbey	408	36	169	6	4	67	. . .	35	2	42	40	7 . . .
Armagh	344	176	62	1	. . .	78	. . .	5	1	8	13	. . .
Banbridge	214	72	68	41	. . .	3	. . .	14	15	1 . . .
Craigavon	448	173	56	2	1	120	. . .	31	3	39	23	. . .
Dungannon	351	204	47	3	2	65	. . .	10	1	10	9	. . .
Newry and Mournes	585	438	90	3	. . .	36	. . .	1	. . .	8	9	. . .
Fermanagh	362	192	15	117	. . .	23	2	11	2	. . .
Limavady	158	81	26	29	3	2	2	9	4	2 . . .
Londonderry	609	439	74	1	. . .	60	. . .	6	. . .	25	4	. . .
Omagh	313	203	49	42	. . .	4	. . .	11	3	1 . . .
Strabane	239	135	59	35	. . .	5	. . .	5

FERTILITY

LIVE BIRTHS

Number and rate. Live births registered during 1975 numbered 26,130, 1,030 fewer than in 1974. The birth rate was 17.0 per 1,000 of the estimated population, being 0.6 below the rate for 1974.

The monthly incidence of births was as follows:

January . 2,462	April . 2,343	July . 2,331	October . 2,280
February . 2,017	May . 2,269	August . 2,119	November 1,931
March . 2,005	June . 2,187	September 2,183	December 2,003
Qtrs.: 1st . 6,484	2nd . 6,799	3rd . 6,633	4th . 6,214

Compared with 1974, the first, second and fourth quarters showed decreases of 663, 138 and 239 respectively while the third quarter showed an increase of 10.

Births registered during 1975, where the normal residence of the parents was outside Northern Ireland, numbered 86 as compared with 100 in 1974; in 65 cases an address in the Irish Republic was given. The 1974 figures were 63 and 62 respectively.

Proportion of males to females. Births of males in Northern Ireland in 1975 numbered 13,475 and those of females 12,655, the proportion of male to female births being 1,065 to 1,000. The corresponding proportions for each of the five years 1970-74 were 1,064, 1,081, 1,078, 1,079, and 1,062 respectively.

Age of Parents. Table E1 classifies legitimate live births according to the age of the mother. The maternal age-group which contributed the greatest number of live births was the group aged 25-29.

Abstract 8a shows the legitimate live births by sex and by age of mother and father. Abstract 8b(1) legitimate live births by sex, age of mother and parity.

8b(ii) Legitimate live births by sex, age of mother and previous live born children.

Abstract 8c legitimate live births by age of mother and live birth order and Abstract 8d legitimate live births by sex, age of mother and duration of marriage.

Place of Occurrence Of all live births 99.4 per cent. occurred in hospitals.

Multiple births Up to and including 1960, the birth of one live and one still-born infant was regarded as a single birth and the birth of two live infants and one still-born infants as a twin birth. Since 1961 still-births have been registered and these are now being taken into account to obtain accurate figures for single and multiple births. Of the 26,130 live births, 25,552 were the product of single and 578 of twin pregnancies. There were no triple or quadruple pregnancies. Table E2 gives the multiplicity of all births.

TABLE E. *Northern Ireland: Live births, numbers and rates by District Council area, 1974-1975.*

Area	Number		Rate per 1,000 of the population	
	1974	1975	1974	1975
Northern Ireland	27,160	26,130	17·6	17·0
Ards	1,015	954	19·9	18·3
Belfast	5,323	4,891	14·2	13·3
Castlereagh	672	695	10·3	10·9
Down	987	922	19·9	18·9
Lisburn	1,532	1,331	19·0	16·5
North Down	901	931	15·3	15·6
Antrim	817	877	22·0	23·3
Ballymena	988	948	18·8	18·2
Ballymoney	369	351	15·9	15·5
Carrickfergus	470	421	16·9	15·3
Coleraine	751	730	16·7	16·3
Cookstown	502	504	18·1	18·3
Larne	438	441	14·9	15·2
Magherafelt	579	565	17·8	17·5
Moyle	251	270	18·1	20·1
Newtownabbey	1,370	1,246	19·2	17·4
Armagh	873	847	18·2	17·8
Banbridge	355	363	12·1	12·6
Craigavon	1,413	1,352	19·8	19·0
Dungannon	940	924	21·7	21·5
Newry & Mourne	1,515	1,503	20·0	20·0
Fermanagh	955	894	18·7	17·6
Limavady	540	570	21·9	22·8
Londonderry	2,020	1,958	23·3	22·6
Omagh	812	903	19·4	21·6
Strabane	772	739	21·7	20·8

DIAGRAM 2. Birth rates (crude) in Northern Ireland, England and Wales, Scotland and the Irish Republic, 1952-1975.
Rate per 1,000 population.

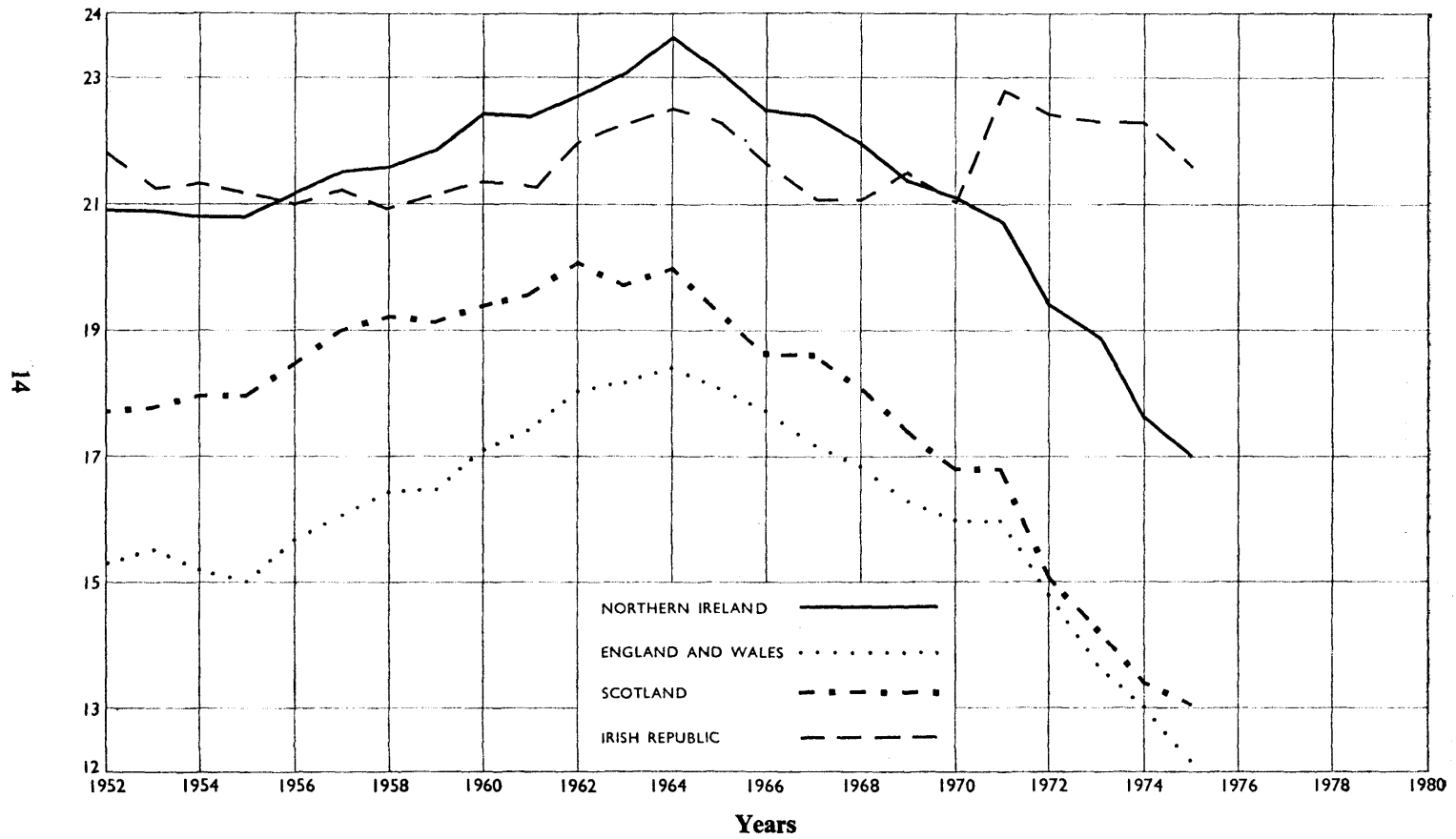

TABLE E1. Northern Ireland: Legitimate Live births by age of mother 1974-1975.

Year	Legitimate Live births by age of mother															
	All Ages	Numbers							All Ages	Percentages						
		<20	20-24	25-29	30-34	35-39	40-44	45+		<20	20-24	25-29	30-34	35-39	40-44	45+
1974	25,864	1,799	7,528	8,718	4,930	2,173	676	40	100	7.0	29.1	33.7	19.1	8.4	2.6	0.1
1975	24,792	1,828	7,138	8,371	4,688	2,123	604	40	100	7.4	28.8	33.8	18.9	8.6	2.4	0.1

TABLE E2. Multiple births (live and still), by age of mother, sex and type 1975.

	Live births			Still Births	Total	Legitimate	Illegitimate	Age of mother							
	Male	Female						<20	20-24	25-29	30-34	35-39	40-44	45-49	50+
Twin Births	2	.	.	105	101	4	5	30	37	18	12	3	.	.	
	1	1	.	89	85	4	.	19	26	30	11	3	.	.	
	.	2	.	93	90	3	1	19	44	17	8	4	.	.	
	1	1	1	4	4	.	.	1	3	
Triplet Births	.	1	1	3	3	.	.	2	1	
	.	.	2	
	3	
	2	1	
	1	3	
Quadruple Births	.	2	1	
	.	2	1	
	.	1	2	
	1	1	2	
Single confinements				25,552	24,236	1,316	2,280	7,433	8,381	4,676	2,129	612	41	.	
Twin confinements				294	283	11	6	71	111	65	31	10	.	.	
Triplet confinements				
Quadruplet confinements				
All confinements				25,846	24,519	1,327	2,286	7,504	8,492	4,741	2,160	622	41	.	
All multiple confinements				294	283	11	6	71	111	65	31	10	.	.	
Percentage of mothers who had multiple births				1.14	1.15	0.83	0.26	0.95	1.31	1.37	1.43	1.61	.	.	

STILL-BIRTHS

Number and rate The number of still-births registered in 1975 was 375 giving a rate of 14 per 1,000 births (live and still). Comparative 1975 figures in England/Wales and Scotland were 6,200 and 10 and 765 and 11 respectively.

Abstract 11 shows the number of still-births in administrative areas by sex. The number of still-born children who would have been illegitimate had they been born alive was 26 representing 6.9 per cent. of all still-births. Ten of the still-births were the product of multiple confinements further particulars of which will be found in Table E2 above. In 266 cases the births occurred after a period of less than 37 weeks gestation or the weight of the foetus was not more than 5½ lbs. Of the 375 still-births 327 were certified by doctors, 43 by mid-wives and 5 by coroners. Post-mortem examinations were held in 14 cases. Abstract 10 shows still-births by cause, sex and period of gestation. The percentage of still-births which occurred in hospitals in 1975 was 97.3 compared with 99.5 per cent. in 1974.

TABLE F. *Northern Ireland; Still-births and rates per 1,000 births (live and still) by District-council area 1974-1975.*

AREA	Number of still-births		Rate per 1,000 live and still-births	
	1974	1975	1974	1975
Northern Ireland	374	375	13.6	14.1
Ards	23	18	22.2	18.5
Belfast	89	85	16.4	17.1
Castlereagh	11	6	16.1	8.6
Down	13	12	13.0	12.8
Lisburn	17	22	11.0	16.3
North Down	5	14	5.5	14.8
Antrim	7	7	8.5	7.9
Ballymena	10	15	10.0	15.6
Ballymoney	4	4	10.7	11.3
Carrickfergus	7	1	14.7	2.4
Coleraine	15	8	19.6	10.8
Cookstown	10	2	19.5	3.9
Larne	7	7	15.7	15.6
Magherafelt	7	7	11.9	12.2
Moyle	5	.	18.2
Newtownabbey	13	10	9.4	10.0
Armagh	5	13	5.7	15.1
Banbridge	7	6	19.3	16.3
Craigavon	18	22	12.6	16.0
Dungannon	7	11	7.4	11.8
Newry & Mourne	15	27	9.8	17.6
Fermanagh	14	10	14.4	11.1
Limavady	6	10	11.0	17.2
Londonderry	35	30	17.0	15.1
Omagh	13	15	15.8	16.3
Strabane	16	8	20.3	10.7

Congenital malformations caused 92 still-births (i.e. 24.5 per cent. of the total). This group was also the main cause in 1974 when the corresponding figures were 114 and 30.5 respectively.

TABLE F1. Northern Ireland; Births (live and still) by place of occurrence and by District-council area 1975.

AREA	All births (L & S)	Place of occurrence		
		At Home	NHS Hospital	Non NHS Hospital
Northern Ireland	26,505	174	26,161	170
Ards	972	3	969	.
Belfast	4,976	23	4,944	9
Castlereagh	701	1	700	.
Down	934	5	928	1
Lisburn	1,353	4	1,346	3
North Down	945	1	942	2
Antrim	884	2	882	.
Ballymena	963	3	960	.
Ballymoney	355	1	354	.
Carrickfergus	422	1	421	.
Coleraine	738	3	735	.
Cookstown	506	4	502	.
Larne	448	1	446	1
Magherafelt	572	2	570	.
Moyle	275	.	275	.
Newtownabbey	1,256	6	1,250	.
Armagh	860	1	855	4
Banbridge	369	.	363	6
Craigavon	1,374	3	1,371	.
Dungannon	935	12	921	2
Newry & Mourne	1,530	5	1,385	140
Fermanagh	904	4	899	1
Limavady	580	3	577	.
Londonderry	1,988	44	1,944	.
Omagh	918	40	877	1
Strabane	747	2	745	.

Illegitimate births. The number of illegitimate births was 1,338. This was 42 more than in 1974. The proportion to total live births (5.12 per cent.) was 0.57 above that for the previous year. In England and Wales, Scotland and the Irish Republic, the illegitimate births as percentages of the total live births in the year 1975 were (provisionally) 9.1, 9.3 and 3.7 respectively. Table F3 shows illegitimate live births by age of mother and reveals that illegitimacy is highest among women aged under 20.

TABLE F2. *Northern Ireland: Illegitimate live births by District Council Area, 1974-1975.*

AREA	Number		Illegitimate births as percentage of total live births	
	1974	1975	1974	1975
Northern Ireland	1,296	1,338	4.5	5.1
Ards	48	43	4.5	4.5
Belfast	424	416	7.4	8.5
Castlereagh	20	18	2.9	2.6
Down	28	33	2.8	3.6
Lisburn	63	46	3.9	3.5
North Down	30	34	3.2	3.6
Antrim	26	41	3.1	4.7
Ballymena	54	54	5.2	5.7
Ballymoney	29	27	7.3	7.7
Carrickfergus	27	32	5.4	7.6
Coleraine	45	58	5.6	7.9
Cookstown	11	13	2.1	2.6
Larne	30	38	6.4	8.6
Magherafelt	13	18	2.2	3.2
Moyle	23	10	8.4	3.7
Newtownabbey	54	69	3.8	5.5
Armagh	14	16	1.6	1.9
Banbridge	14	17	3.8	4.7
Craigavon	46	57	3.1	4.2
Dungannon	19	37	2.0	4.0
Newry and Mourne	44	47	3.0	3.1
Fermanagh	35	35	3.5	3.9
Limavady	29	23	5.1	4.0
Londonderry	86	85	4.1	4.3
Omagh	40	38	4.7	4.2
Strabane	44	33	5.4	4.5

TABLE F3. *Northern Ireland: Illegitimate live births by age of mother 1974-1975.*

Year	Illegitimate live births by age of mother															
	All Ages	Numbers							All Ages	Percentages						
		<20	20-24	25-29	30-34	35-39	40-44	45+		<20	20-24	25-29	30-34	35-39	40-44	45+
1974	1,296	453	439	200	123	61	18	2	100	34.9	33.9	15.4	9.5	4.7	1.4	0.2
1975	1,338	464	432	227	118	68	28	1	100	34.6	32.3	17.0	8.8	5.1	2.1	0.1

DEATHS

Number and rate The number of deaths recorded during the year 1975 and the death rate per 1,000 of the population were 16,511 and 10.7 respectively. The comparable figures for 1974 were 17,327 and 11.2.

The monthly incidence of deaths was as follows:

January . . . 1,612	April . . . 1,717	July . . . 1,270	October . . . 1,409
February . . . 1,400	May . . . 1,376	August . . . 1,098	November . . . 1,230
March . . . 1,357	June . . . 1,331	September . . . 1,226	December . . . 1,485
Qtrs.: 1st . . . 4,369	2nd . . . 4,424	3rd . . . 3,594	4th . . . 4,124

Of the total deaths 8,664 were of males and 7,847 were of females, the equivalent annual death rates being 11.4 and 10.1 per 1,000 of the male and female estimated populations, respectively. The corresponding rates for 1974 were 12.0 and 10.4.

According to the ages stated to registrars, 617 (3.7 per cent.) of the total deaths were of children under 5 years of age and 11,421 (69.2 per cent.) were of persons aged 65 and upwards. There were 166 deaths of persons (51 males and 115 females) aged 95 and upwards and this number included 1 male and 3 females at 100, 1 female at 101, 2 females at 102 and 1 female at 103.

Table G gives a partial analysis of deaths by age for each sex and the percentage of the total deaths in each group.

TABLE G. Northern Ireland: Deaths by sex and certain age-groups and as percentage of total deaths, 1975.

		Total	Under 1 year	1-14 years	15-44 years	45-64 years	65 years and over
Number of deaths	P	16,511	534	208	894	3,454	11,421
	M	8,664	293	129	635	2,158	5,449
	F	7,847	241	79	259	1,296	5,972
Percentage of total deaths	P	100	3.2	1.3	5.4	20.9	69.2
	M	100	3.4	1.5	7.3	24.9	62.9
	F	100	3.1	1.0	3.3	16.5	76.1

TABLE H. Northern Ireland: Deaths and death rates by area, 1974-1975.

AREA	Number of deaths		Death rate per 1,000 of population	
	1974	1975	1974	1975
Northern Ireland	17,327	16,511	11.2	10.7
Ards	596	612	11.7	11.7
Belfast	4,958	4,755	13.2	12.9
Castlereagh	458	377	7.0	5.9
Down	603	582	12.2	11.9
Lisburn	785	734	9.7	9.1
North Down	732	709	12.4	11.9
Antrim	324	322	8.7	8.6
Ballymena	583	556	11.1	10.6
Ballymoney	232	227	10.0	10.0
Carrickfergus	261	262	9.4	9.5
Coleraine	459	523	10.2	11.6
Cookstown	260	263	9.3	9.6
Larne	316	320	10.7	11.0
Magherafelt	331	307	10.2	9.5
Moyle	160	170	11.5	12.7
Newtownabbey	678	641	9.5	9.0
Armagh	545	489	11.3	10.3
Banbridge	295	300	10.0	10.4
Craigavon	679	698	9.5	9.8
Dungannon	566	524	13.1	12.2
Newry & Mourne	847	746	11.2	9.9
Fermanagh	701	597	13.7	11.7
Limavady	214	193	8.7	7.7
Londonderry	855	763	9.9	8.8
Omagh	480	472	11.5	11.3
Strabane	409	369	11.5	10.4

Deaths in hospitals The number of deaths occurring in hospitals in 1975 is shown in Table J. Of the deaths registered in 1975, 56.4 per cent. took place in N.H.S. hospitals (2.7 per cent. in mental hospitals).

TABLE J. Northern Ireland: Deaths in hospitals, 1974-1975.

	1974	1975
Number of deaths in:		
N.H.S. Psychiatric Hospitals	446	424
N.H.S. other Hospitals	9,442	8,892
Non-N.H.S. hospitals & institutions for old and disabled	261	354
Elsewhere	7,178	6,841
Total deaths	17,327	16,511
Percentage of deaths in N.H.S. hospitals	57.1	56.4

Cause of death Where more than one cause of death is reported the death is classified to the underlying cause, i.e. the starting point in the sequence of events leading to death. See General Notes on page 1.

Proportion of deaths from principal causes. Heart diseases continued to bear by far the greatest proportion of the total deaths; other diseases having a high proportion were cancer, cerebrovascular disease (mainly cerebral thrombosis and cerebral haemorrhage) and respiratory diseases.

At ages under one year congenital malformations, premature birth, and pneumonia were the principal causes of death.

Between the ages of one and ten the highest proportions were caused by accidents, congenital malformations, cancer, Hodgkin's disease and leukaemia and pneumonia.

Between the ages of ten and twenty-four, accidents caused by far the largest proportion of deaths. The proportions from cancer, congenital malformations and Hodgkin's disease and leukaemia were also high.

Between the ages of twenty-five and forty-four the principal causes were cancer, heart diseases, accidents, suicide and cerebrovascular disease.

From age forty-five the pattern was heart diseases followed by cancer, cerebrovascular disease and respiratory diseases.

Table K shows, for each of the principal causes, the numbers of deaths and the death rates for each year since 1972.

Deaths from the principal epidemic diseases. A total of 42 deaths (0.03 per 1,000 population) fell within this group. Of these, 30 were caused by influenza, 8 by diarrhoeal diseases of children under 2 years of age, 3 by measles and 1 by acute poliomyelitis. No deaths resulted from the other diseases comprising this group, viz., diphtheria, smallpox, typhus, typhoid fever, scarlet fever, paratyphoid fever and whooping cough.

The number of deaths from the principal epidemic diseases in 1974 was 102 and the relative rate was 0.06.

The notifications of certain infectious diseases for each administrative area in Northern Ireland for the year 1975 are shown in Abstract 31, and the diseases named are those laid down by regulations (issued by the Department of Health and Social Services) as compulsorily notifiable throughout Northern Ireland.

Influenza. There were 30 deaths from influenza in 1975 as against a total of 87 in 1974. The relative rates per 1,000 of the population were 0.02 (1975) and 0.06 (1974).

Tuberculosis. Deaths from this cause numbered 39 compared with 56 in 1974. The rate of 0.02 per 1,000 population is 0.02 below that for 1974. Further details of comparable figures over the past years may be seen in Table L.

The tuberculosis death rates (provisional) for England and Wales, Scotland and the Irish Republic in 1975 were 0.03, 0.04 and 0.05 respectively. More detailed information about deaths from tuberculosis is given in Abstracts 12 and 17.

DIAGRAM 3. Death rates (standardised) in Northern Ireland, England and Wales, Scotland and the Irish Republic, 1952-1975
Rate per 1,000 population.

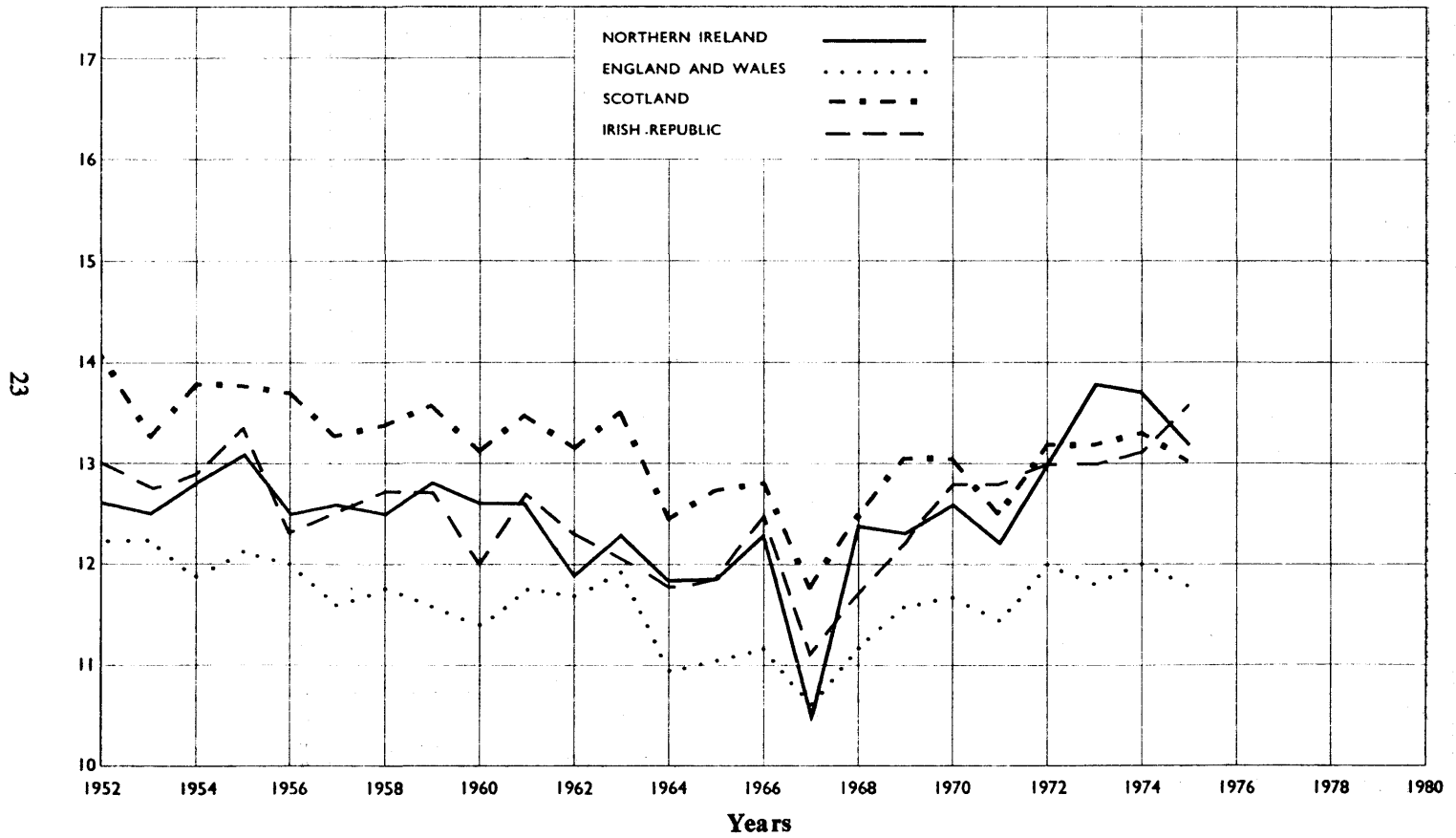

TABLE K. Northern Ireland: Causes of death and death rates per 100,000 of estimated population 1972-1975.

Abbreviated List 'B'	CAUSES OF DEATH	Number of deaths				Rate per 100,000 population			
		1972	1973	1974	1975	1972	1973	1974	1975
B1	Cholera	1	.	.	.	0.1
B2	Typhoid fever
B3	Bacillary dysentery and amoebiasis	1	1	.	.	0.1	0.1
B4	Enteritis and other diarrhoeal diseases	33	27	32	20	2.1	1.7	2.1	1.3
B5	Tuberculosis of respiratory system	34	49	46	23	2.2	3.2	3.0	1.5
B6	Other tuberculosis, including late effects	15	17	10	16	1.0	1.1	0.6	1.0
B7	Plague
B8	Diphtheria
B9	Whooping cough	1	1	.	.	0.1	0.1	.
B10	Streptococcal sore throat and scarlet fever
B11	Meningococcal infection	11	10	13	4	0.7	0.6	0.8	0.3
B12	Acute poliomyelitis	1	1	2	.	0.1	0.1	0.1
B13	Smallpox
B14	Measles	5	.	3	.	0.3	.	0.2
B15	Typhus and other rickettsioses	1	.	.	.	0.1
B16	Malaria	1	.	.	.	0.1	0.6	.
B17	Syphilis and its sequelae	3	2	1	2	0.2	0.1	.	0.1
B18	All other infective and parasitic diseases	52	37	50	52	3.4	2.4	3.2	3.4
B19	Malignant neoplasms, including neoplasms of lymphatic and haematopoietic tissue	2,614	2,810	2,790	2,796	169.2	181.6	180.3	181.9
	(a) Cancer †	101	114	84	117	6.5	7.4	5.4	7.6
	(b) Hodgkin's disease and leukaemia
B20	Benign neoplasms and neoplasms of unspecified nature	45	35	37	35	2.9	2.3	2.4	2.3
B21	Diabetes mellitus	183	185	119	97	11.8	12.0	7.7	6.3
B22	Avitaminoses and other nutritional deficiency	8	11	16	14	0.5	0.7	1.0	0.9
B23	Anaemias	55	52	55	35	3.6	3.4	3.5	2.3
B24	Meningitis	12	8	13	10	0.8	0.5	0.8	0.6
B25	Active rheumatic fever	1	3	9	5	0.1	0.2	0.6	0.3
B26	Chronic rheumatic heart disease	195	162	125	135	12.6	10.5	8.1	8.8
B27	Hypertensive disease	302	264	175	220	19.5	17.1	11.3	14.3
B28	Ischaemic heart disease	4,822	4,717	4,713	4,709	312.2	304.9	304.7	306.3
B29	Other forms of heart disease	918	973	1,004	872	59.4	62.9	64.9	56.7
B30	Cerebrovascular disease	2,528	2,537	2,473	2,368	163.6	164.0	159.9	154.0
B31	Influenza	107	139	87	30	6.9	9.0	5.6	1.9
B32	Pneumonia	820	1,058	1,125	804	53.1	68.4	72.7	52.3
B33	Bronchitis, emphysema and asthma	890	799	840	617	57.6	51.6	54.3	40.1
B34	Peptic ulcer	98	117	111	86	6.3	7.6	7.2	5.6
B35	Appendicitis	10	10	9	6	0.6	0.6	0.6	0.4
B36	Intestinal obstruction and hernia	66	69	72	74	4.3	4.5	4.6	4.8
B37	Cirrhosis of liver	56	65	67	64	3.6	4.2	4.3	4.2
B38	Nephritis and nephrosis	65	92	57	91	4.2	5.9	3.7	5.9
B39	Hyperplasia of prostate	25	33	18	31	1.6	2.1	1.2	2.0
B40	Abortion	1	.	.	.	0.1	.	.	.
B41	Other complications of pregnancy, child-birth and puerperium	2	5	6	3	0.1	0.3	0.4	0.2
B42	Congenital anomalies	205	197	191	186	13.2	12.7	12.3	12.1
B43	Birth injury, difficult labour and other anoxic and hypoxic conditions	145	155	104	103	9.4	10.0	6.7	6.7
B44	Other causes of perinatal mortality	143	150	140	111	9.2	9.7	9.0	7.2
B45	Symptoms and ill-defined conditions	51	110	145	155	3.3	7.1	9.4	10.1
B46	All other diseases	1,383	1,421	1,459	1,520	89.5	91.8	94.3	98.9
BE47	Motor vehicle accidents	344	385	333	305	22.2	24.9	21.5	19.8
BE48	All other accidents	352	382	455	463	22.7	24.7	29.4	30.1
BE49	Suicide and self-inflicted injuries	47	70	62	56	3.0	4.5	4.0	3.6
BE50	All other external causes	290	391	278	268	18.7	25.3	18.0	17.4
	ALL CAUSES	17,032	17,669	17,327	16,511	1101.9	1142.1	1120.2	1074.1

†See definition on page 1.

TABLE L. *Northern Ireland: Deaths and death rates from tuberculosis (all forms), 1926, 1937, 1951, 1961 and 1966-1975.*

YEAR	MALES		FEMALES		TOTAL	
	Number of deaths	Rate per 1,000 of the estimated male population	Number of deaths	Rate per 1,000 of the estimated female population	Number of deaths	Rate per 1,000 of the estimated population
1926	849	1.40	992	1.53	1,841	1.47
1937	627	1.00	624	0.95	1,251	0.98
1951	342	0.51	275	0.39	617	0.45
1961	75	0.11	30	0.04	105	0.07
1966	39	0.05	18	0.02	57	0.04
1967	41	0.06	21	0.03	62	0.04
1968	30	0.04	28	0.04	58	0.04
1969	51	0.07	20	0.03	71	0.05
1970	39	0.05	26	0.03	65	0.04
1971	30	0.04	13	0.02	43	0.03
1972	30	0.04	19	0.02	49	0.03
1973	40	0.05	26	0.03	66	0.04
1974	37	0.05	19	0.02	56	0.04
1975	20	0.03	19	0.02	39	0.02

Cancer* The number of deaths from cancer in Northern Ireland during 1975 was 2,913 giving a death rate of 1.89 per 1,000 of the population which is 0.09 above the rate for 1974.

The death rates from cancer and tuberculosis were roughly the same in 1931 (i.e. 1.26 for cancer and 1.23 for tuberculosis). Since then the cancer rate has increased by 50.10 per cent. and the tuberculosis rate has decreased by 98.4 per cent.

TABLE M. *Northern Ireland: Deaths and death rates from cancer, 1926, 1937, 1951, 1961, 1966-1975.*

	MALES		FEMALES		TOTAL	
	Number of deaths	Rate per 1,000 of the estimated male population	Number of deaths	Rate per 1,000 of the estimated female population	Number of deaths	Rate per 1,000 of the estimated population
1926	619	1.02	791	1.22	1,410	1.12
1937	777	1.25	891	1.36	1,668	1.30
1951	1,041	1.56	993	1.41	2,034	1.48
1961	1,138	1.64	1,048	1.43	2,186	1.53
1966	1,284	1.78	1,138	1.50	2,422	1.64
1967	1,249	1.72	1,097	1.44	2,346	1.57
1968	1,389	1.90	1,283	1.67	2,672	1.78
1969	1,416	1.92	1,278	1.65	2,694	1.78
1970	1,411	1.89	1,285	1.65	2,696	1.77
1971	1,463	1.94	1,295	1.66	2,758	1.80
1972	1,362	1.78	1,252	1.60	2,614	1.69
1973	1,436	1.87	1,374	1.76	2,810	1.82
1974	1,491	1.95	1,299	1.66	2,790	1.80
1975	1,502	1.97	1,411	1.82	2,913	1.89

* See definition on page 1.

DIAGRAM 4. Death rates (crude) from cancer in Northern Ireland, England and Wales, Scotland and the Irish Republic, 1952-75. Rate per 100,000 population.

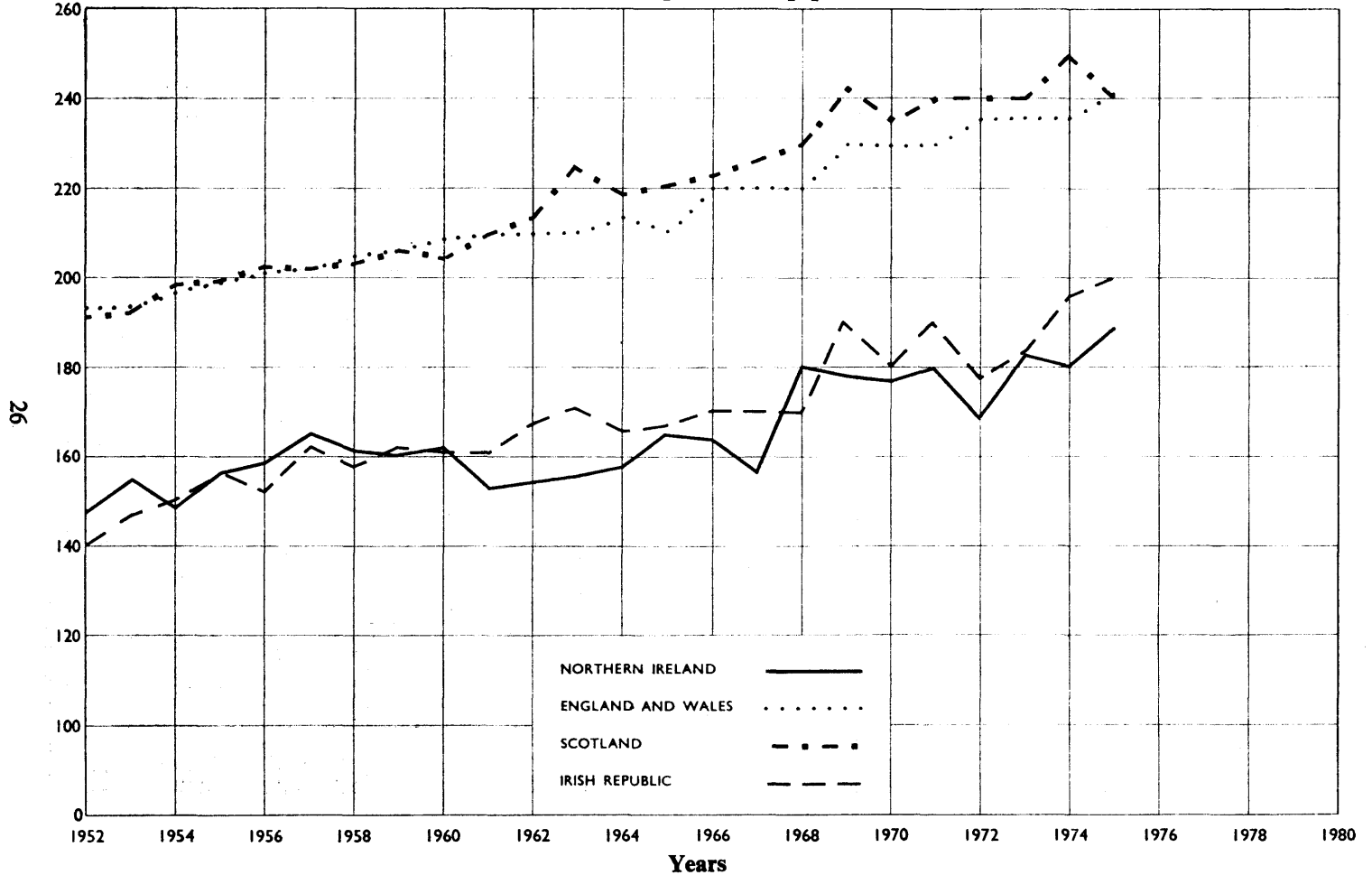

26

As will be seen from Abstract 12 the most frequent sites of fatal cancer among males during the year were bronchus and lungs, 488; stomach, 171; intestines, 136; prostate, 124; pancreas 86 and rectum, 59. Among females the most frequent sites were breast, 258; intestines, 198; stomach, 156; bronchus and lungs, 135; ovary, fallopian tube and broad ligament 75, pancreas 66 and rectum 61.

For many years cancer of the stomach proved to be the most frequent site of fatal cancer for both sexes and it remained so among females up to 1961 when it took second place to cancer of the breast. Since 1954 however, cancer of the lung has been more prevalent among males. The number of male deaths from this cause increased each year since 1945, with the exception of eight years in each of which there was a slight decrease compared with the year immediately preceding.

Table M1 shows the numbers and rates of lung cancer deaths by sex for the past ten years. Abstract 12 gives particulars regarding the cancer sites by sex and age-groups and Abstracts 11, 17 and 21 give details of cancer incidence in administrative areas.

TABLE M1. *Northern Ireland: Deaths and death rates from lung cancer, 1966-1975.*

YEAR	Number			Rate per 100,000 population		
	Males	Females	Persons	Males	Females	Persons
1966	374	73	447	52	10	30
1967	393	81	474	54	11	32
1968	434	91	525	59	12	35
1969	442	102	544	60	13	36
1970	435	87	522	58	11	34
1971	479	101	580	63	13	38
1972	431	111	542	56	14	35
1973	498	113	611	65	14	39
1974	475	105	580	62	13	37
1975	488	135	623	64	17	40

Cerebral haemorrhage, apoplexy, etc. The deaths assigned to this group (described as "cerebrovascular disease") numbered 2,368 giving a rate of 1.54 per 1,000 of the population. This rate is 0.06 below the rate for 1974, and is 0.08 below the average rate for the period 1970-1974. The rate per 1,000 of the male population was 1.26 whilst the female rate was 1.81. Details of deaths in this group by ages are shown in Abstract 12.

Heart diseases. The deaths from the various forms of heart disease during the year numbered 5,848, the rate per 1,000 of the population being 3.80 which is 0.03 below that for the previous year and is 0.05 below the average for the five years 1970-1974.

TABLE N. *Northern Ireland: Deaths and death rates from heart disease (all forms), 1926, 1937, 1951, 1961 and 1966-1975.*

YEAR	MALES		FEMALES		PERSONS	
	Number of deaths	Rate per 1,000 of the estimated male population	Number of deaths	Rate per 1,000 of the estimated female population	Number of deaths	Rate per 1,000 of the estimated population
1926	1,241	2.04	1,437	2.22	2,678	2.14
1937	1,885	3.02	1,815	2.76	3,700	2.89
1951	2,785	4.16	2,722	3.87	5,507	4.01
1961	3,199	4.60	2,708	3.70	5,907	4.14
1966	3,178	4.41	2,611	3.45	5,789	3.92
1967	2,971	4.09	2,488	3.26	5,459	3.66
1968	3,128	4.27	2,579	3.35	5,707	3.80
1969	3,228	4.38	2,691	3.47	5,919	3.91
1970	3,240	4.35	2,551	3.27	5,791	3.80
1971	3,232	4.28	2,551	3.27	5,783	3.77
1972	3,373	4.41	2,766	3.52	6,139	3.96
1973	3,254	4.25	2,769	3.54	6,023	3.89
1974	3,381	4.41	2,550	3.26	5,931	3.83
1975	3,274	4.30	2,574	3.31	5,848	3.80

Of the total number of deaths from heart diseases, 4,709, (80.5 per cent.) were in the group known as ischaemic heart disease which includes coronary disease. Chronic rheumatic heart disease accounted for 135 (2.3 per cent.), hypertensive heart disease for 131 (2.2 per cent.) and other forms of heart disease for 873 (15.0 per cent.) of all deaths from heart diseases.

I.C.D. numbers 393-398, 402, 404, 410-414 and 420-429 as shown in Abstract 12 give the age and sex breakdown of all deaths from heart diseases.

Bronchitis. The deaths from bronchitis during the year numbered 572, giving a rate of 0.37 per 1,000 of the population, which is 0.14 below the rate for 1974. Bronchitis was also an important contributory factor in 423 deaths though not related to the condition taken to have initiated the sequence of events leading to death.

Pneumonia Deaths from pneumonia numbered 804 during the year 1975, the rate of 0.52 per 1,000 of the population being 0.21 below the rate for 1974. The average rate for the five years 1970-1974 was 0.58.

Pregnancy and childbirth The mortality of women during pregnancy and childbirth is classified under two headings, namely—(1) deliveries and complications of pregnancy, childbirth and the puerperium and (2) deaths with mention of pregnancy, childbirth and the puerperium but not classified as maternal. The causes of death shown in detailed list numbers 630-678 of Abstract 12 are those to which the former group were assigned.

There was 1 death from diseases of pregnancy, childbirth and the puerperal state in 1975 giving a rate of 0.04 per 1,000 births (live and still). There were 6 such deaths in 1974.

There were no deaths in which maternal conditions were coincidentally present. In 1974 there were 3 such deaths.

TABLE O1. *Northern Ireland: Deaths of women in pregnancy, childbirth and the puerperium 1926, 1937, 1951, 1961 and 1966-1975.*

Year	Maternal deaths		Not classed as maternal	
	No.	Rate† per 1,000 births	No.	Rate† per 1,000 births
1926	158	5.61	17	0.60
1937	127	5.00	37	1.46
1951	31	1.09	8	0.28
1961	17	0.53	3	0.09
1966	6	0.18	8	0.24
1967	8	0.24	13	0.38
1968	9	0.27	7	0.21
1969	5	0.15	4	0.12
1970	.	.	6	0.18
1971	6	0.19	6	0.19
1972	3	0.10	.	.
1973	5	0.17	4	0.13
1974	6	0.22	3	0.11
1975	1	0.04	.	.

† Rate per 1,000 live births for years 1926-60. The rates from 1961 are per 1,000 total births (live and still).

Infant mortality Deaths of infants under 1 year of age numbered 534 or 20 per 1,000 live births registered. This rate is one below that for the previous year. Of these deaths, 293 were of males and 241 of females, the former number being equivalent to 22 per 1,000 live births of males and the latter to 19 per 1,000 live births of females. The corresponding rates for 1974 were 21 and 21 respectively. In 1975 the provisional infant mortality rate in England and Wales was 16, in Scotland 17 and in the Irish Republic 18. Comparative figures for previous years are shown in Table B on page 11.

DIAGRAM 5. Maternal mortality rates (crude) in Northern Ireland, England and Wales, Scotland and the Irish Republic, 1952-75. Rate per 1,000 live births.

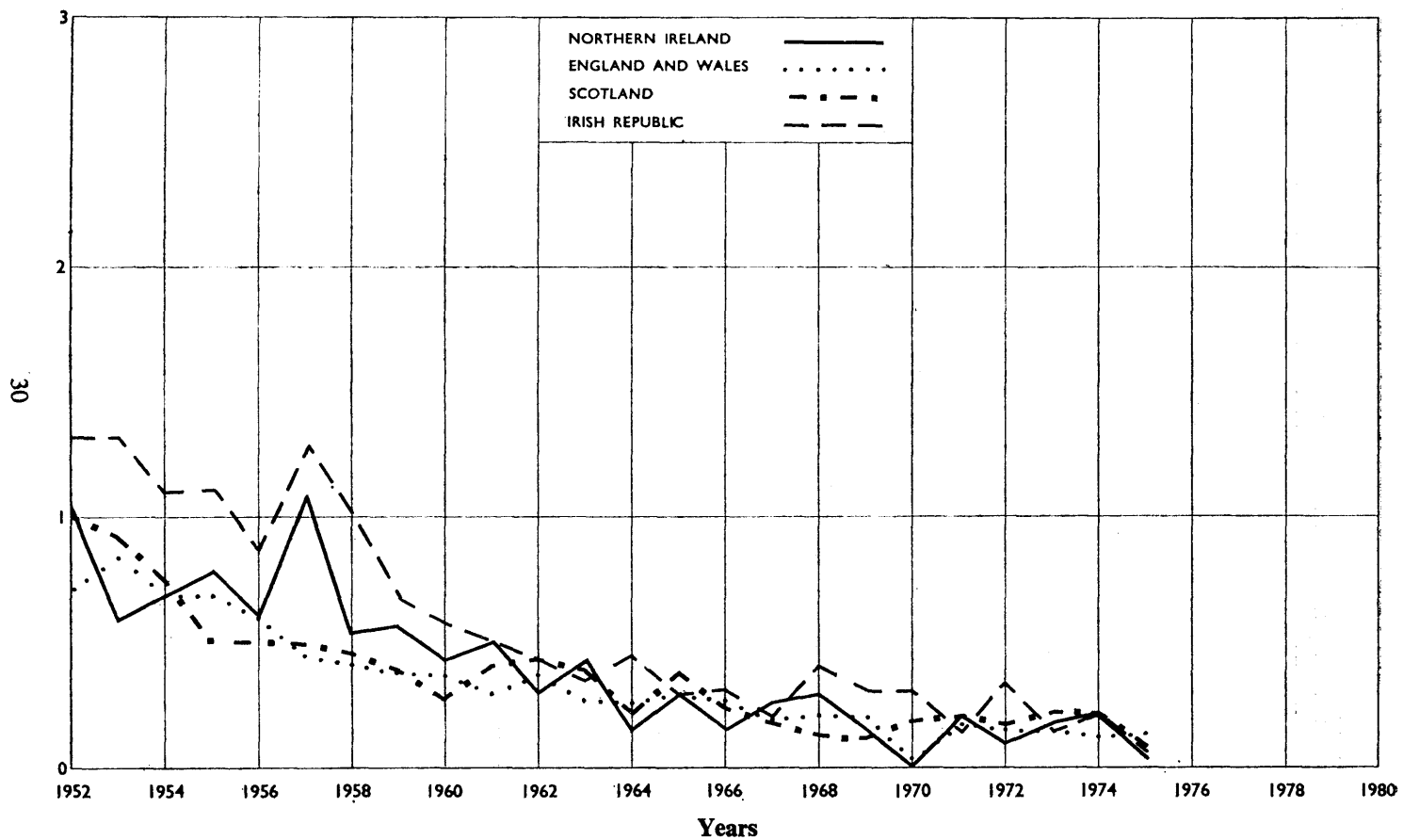

Neonatal mortality. Deaths of infants aged under four weeks numbered 344 representing a rate of 13 per 1,000 live births. This is equivalent to 64.4 per cent. of all deaths of children under 1 year of age. The corresponding figures for 1974 were 375, 14 and 65.6 per cent. respectively. The 1975 rates for England and Wales, Scotland and the Irish Republic were (provisionally) 11, 12 and 12 respectively.

TABLE P. *Northern Ireland: Neonatal mortality by area 1974-1975.*

AREA	Number of neonatal deaths		Neonatal mortality rate per 1,000 live births	
	1974	1975	1974	1975
Northern Ireland	375	344	13.8	13.2
Ards	14	14	13.8	14.7
Belfast	88	62	16.5	12.7
Castlereagh	12	6	17.9	8.6
Down	3	14	3.0	15.2
Lisburn	13	10	8.5	7.5
North Down	11	7	12.2	7.5
Antrim	14	10	17.1	11.4
Ballymena	12	13	12.1	13.7
Ballymoney	7	7	18.9	19.9
Carrickfergus	5	4	10.6	9.5
Coleraine	11	6	14.6	8.2
Cookstown	5	1	10.0	2.0
Larne	3	8	6.8	18.1
Magherafelt	4	8	6.9	14.2
Moyle	3	6	11.9	22.2
Newtownabbey	20	13	14.6	10.4
Armagh	9	14	10.3	16.5
Banbridge	2	6	5.6	16.5
Craigavon	21	13	14.9	9.6
Dungannon	8	17	8.5	18.4
Newry and Mourne	18	21	11.9	14.0
Fermanagh	20	15	20.9	16.8
Limavady	12	10	22.2	17.5
Londonderry	30	31	14.8	15.8
Omagh	14	16	17.2	17.7
Strabane	16	12	20.7	16.2

TABLE P1. *Northern Ireland: Infant mortality by area 1974-1975.*

AREA	Infant Mortality		Infant mortality rate per 1,000 live births	
	1974	1975	1974	1975
Northern Ireland	567	534	20.9	20.4
Ards	21	20	20.7	21.0
Belfast	136	105	25.5	21.5
Castlereagh	13	8	19.3	11.5
Down	12	27	12.2	29.3
Lisburn	20	21	13.0	15.8
North Down	19	11	21.1	11.8
Antrim	18	18	22.0	20.5
Ballymena	15	19	15.2	20.0
Ballymoney	10	12	27.1	34.2
Carrickfergus	9	6	19.1	14.2
Coleraine	13	10	17.3	13.7
Cookstown	9	5	17.9	9.9
Larne	6	9	13.7	20.4
Magherafelt	7	10	12.1	17.7
Moyle	4	7	15.9	25.9
Newtownabbey	27	19	19.7	15.2
Armagh	19	16	21.8	18.9
Banbridge	3	11	8.4	30.3
Craigavon	35	23	24.8	17.0
Dungannon	17	24	18.1	26.0
Newry and Mourne	25	26	16.5	17.3
Fermanagh	31	19	32.5	21.2
Limavady	17	14	31.5	24.6
Londonderry	43	47	21.3	24.0
Omagh	20	26	24.6	28.8
Strabane	18	21	23.3	28.4

DIAGRAM 6. Infant mortality rates (crude) in Northern Ireland, England and Wales, Scotland and the Irish Republic, 1952-75. Rate per 1,000 live births.

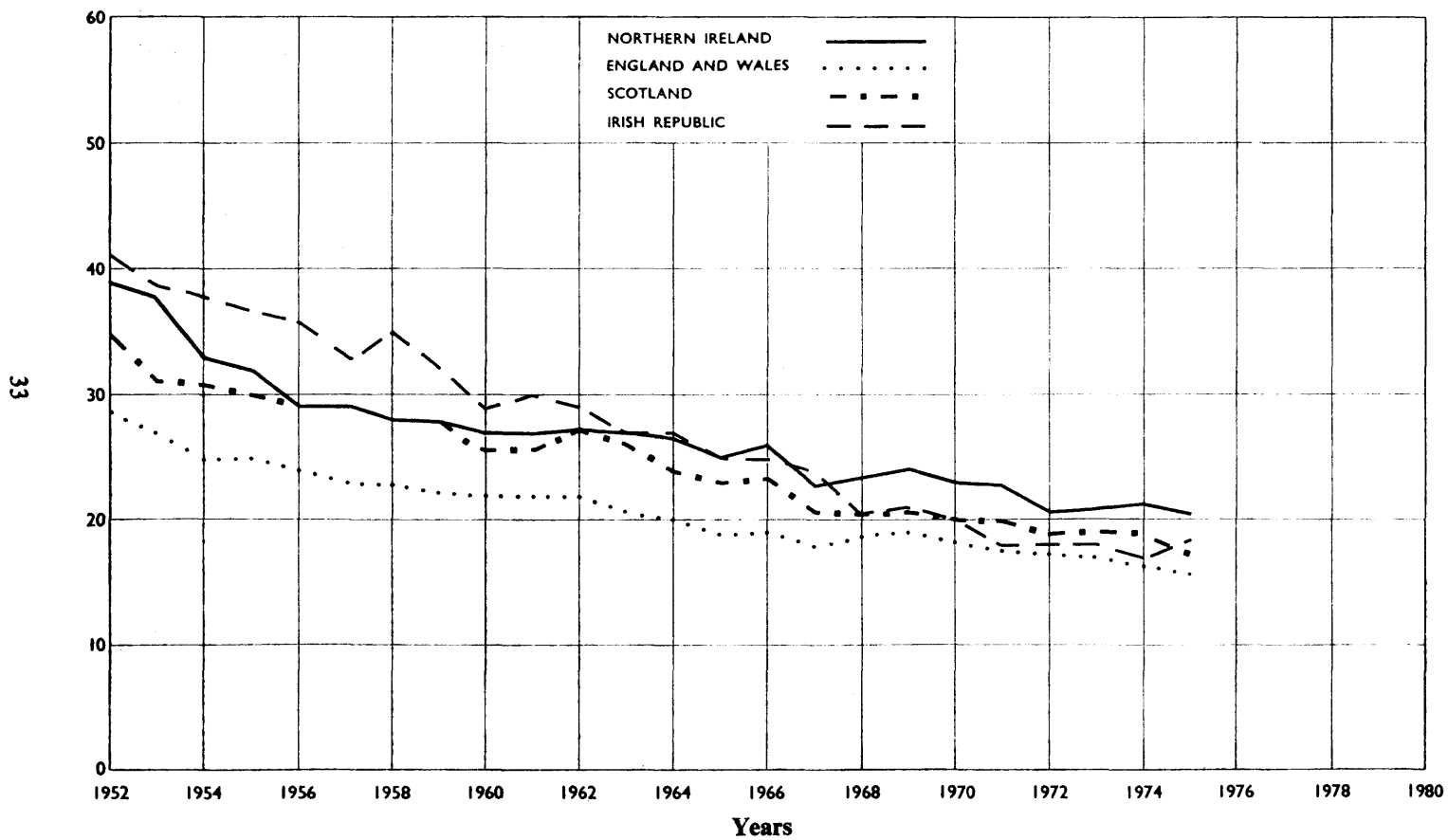

TABLE Q. *Perinatal deaths and rates per 1,000 births (live and still) by area 1974-1975.*

AREA	Number of perinatal deaths		Perinatal death rate per 1,000 births (live & still)	
	1974	1975	1974	1975
Northern Ireland	696	677	25.3	25.5
Ards	35	31	33.7	31.9
Belfast	167	140	30.9	28.1
Castlereagh	21	10	30.7	14.3
Down	16	24	16.0	25.7
Lisburn	27	31	17.4	22.9
North Down	14	21	15.4	22.2
Antrim	19	16	23.1	18.1
Ballymena	20	26	20.0	27.0
Ballymoney	10	10	26.8	28.2
Carrickfergus	11	5	23.1	11.8
Coleraine	26	14	33.9	19.0
Cookstown	15	3	29.3	5.9
Larne	10	13	22.5	29.0
Magherafelt	11	13	18.8	22.7
Moyle	1	10	4.0	36.4
Newtownabbey	29	21	21.0	16.7
Armagh	12	26	13.7	30.2
Banbridge	8	12	22.1	32.5
Craigavon	35	34	24.5	24.7
Dungannon	13	23	13.7	24.6
Newry & Mourne	30	48	19.6	31.4
Fermanagh	32	23	33.0	25.4
Limavady	17	19	31.1	32.8
Londonderry	62	57	30.2	28.7
Omagh	24	31	29.1	33.8
Strabane	31	16	39.3	21.4

Abstract 11 gives the number of infant deaths, together with the number of births, for each of the 26 District Council areas in Northern Ireland.

Abstract 22 gives the number of deaths of children under 1 year of age for Northern Ireland by District Council areas for the year 1975; the numbers are given by sex and age groups.

The number of infant deaths for 1975 by age and cause of death are given in Abstract 24, together with the infant mortality rates by cause.

Mortality among illegitimate children. Deaths of illegitimate children under 1 year of age numbered 19 in 1975, which is equivalent to a rate of 14.02 per 1,000 of the illegitimate live births registered and is 0.3 above the rate for the previous year. The corresponding rates for legitimate children in 1974 and 1975 were 21.2 and 20.8 per 1,000 legitimate live births.

Deaths of illegitimate infants aged under four weeks (illegitimate neonatal mortality) numbered 14, representing 73.7 per cent. of the total deaths of all illegitimate children under 1 year of age. The corresponding figures for 1974 were 15 and 83.3 per cent. respectively.

Abstract 23 shows the number of deaths of illegitimate children under 1 year of age for Northern Ireland by District Council areas; the sex and age distribution is also shown.

Abstract 24 gives the number of deaths and mortality rates of illegitimate children under 1 year of age by cause.

TABLE R. *Northern Ireland: Illegitimate neonatal mortality by area 1974-1975.*

AREA	Number of illegitimate neonatal deaths		Illegitimate neonatal mortality rate per 1,000 illegitimate livebirths	
	1974	1975	1974	1975
Northern Ireland	15	14	11.6	10.5
Ards
Belfast	5	2	11.8	4.8
Castlereagh
Down	2	.	60.6
Lisburn	1	1	15.9	21.7
North Down
Antrim	1	.	38.5	.
Ballymena
Ballymoney	2	.	69.0	.
Carrickfergus
Coleraine	1	.	22.2	.
Cookstown
Larne
Magherafelt	2	1	153.8	55.5
Moyle
Newtownabbey	1	1	18.5	14.5
Armagh
Banbridge	1	.	58.8
Craigavon	1	.	21.7	.
Dungannon	1	.	27.0
Newry & Mourne	1	.	22.7	.
Fermanagh	1	.	28.6
Limavady	1	.	43.5
Londonderry	2	.	23.5
Omagh	1	.	26.3
Strabane

TABLE R1. Northern Ireland: Illegitimate infant mortality by area 1974-1975.

AREA	Illegitimate infant mortality		Illegitimate infant mortality rate per 1,000 illegitimate live births	
	1974	1975	1974	1975
Northern Ireland	18	19	13.9	14.2
Ards	2	.	46.5
Belfast	7	4	16.5	9.6
Castlereagh
Down	2	.	60.6
Lisburn	1	1	15.9	21.7
North Down
Antrim	1	1	38.5	24.4
Ballymena
Ballymoney	2	.	69.0	.
Carrickfergus
Coleraine	1	.	22.2	.
Cookstown
Larne
Magherafelt	2	1	153.8	55.5
Moyle
Newtownabbey	1	1	18.5	14.5
Armagh
Banbridge	1	.	58.8
Craigavon	1	.	21.7	.
Dungannon	1	.	27.0
Newry & Mourne	1	.	22.7	.
Fermanagh	1	.	28.6
Limavady	1	1	34.5	43.5
Londonderry	2	.	23.5
Omagh	1	.	26.3
Strabane

Violent deaths. Deaths from causes other than natural causes are termed violent deaths and are classified according to both the external circumstances giving rise to injury, expressed as the "external cause of injury" and to the nature of the injury sustained, designated as the "nature of injury" (see Abstract 19).

The number of deaths ascribed to violence during the year was 1,092 (715 males and 377 females) which is 36 fewer than the number registered in 1974, and is equivalent to 6.6 per cent. of the total deaths registered.

TABLE S. Northern Ireland: Violent deaths by external cause of injury 1971-1975.

CAUSES OF DEATH	1971	1972	1973	1974	1975
<i>Accidental Causes:</i>					
Drowning	29	20	29	32	39
Falls	168	191	207	227	249
Fire (excl. fire on transport)	38	43	40	32	37
Firearms	6	6	11	12	8
Machinery	7	6	.	2	7
Mechanical suffocation	3	6	10	5	5
Poisons	27	26	16	50	55
Poisonous gases	12	13	8	32	14
<i>Transport:</i>					
Motor vehicles	289	344	385	333	305
Other road vehicles	4	7	5	7	2
Railways	1	.	6	4	4
Aircraft	3	.	1	2	1
Shipping (excl. drowning)	2	2	.
Other accidental causes (incl. late effects of accidents)	24	34	47	48	42
<i>Suicide:</i>					
Drowning	11	10	14	8	9
Hanging	5	9	8	13	11
Firearms	5	5	9	4	6
Poisons	24	14	28	27	21
Poisonous gases	5	6	6	8	8
Other suicide	3	3	5	2	1
<i>Homicide:</i>					
Poisons	132	201	162
Assault by firearms	7	45	23	8	13
Assault by other means	6	10	2	2	1
<i>Legal intervention</i>	3	205	47	50
<i>Operations of war</i>	45	212	.	.	.
<i>Injury undetermined whether accidentally or purposely inflicted</i>	17	20	29	20	42
TOTAL DEATHS FROM VIOLENCE	739	1,033	1,228	1,128	1,092

Of the 1,092 deaths 312 were attributed to transport accidents (E800-E845) (excluding drowning from watercraft (E830, E832)). Road vehicle accidents (E810-E827) accounted for 307 deaths as compared with 340 in 1974. Table S1 affords comparison of numbers of deaths from road vehicle accidents in 1975 with those for the four preceding years by sex and certain age-groups whilst Table S2 shows the various categories of persons killed in motor vehicle accidents and details of other transport accidents.

TABLE S1. Northern Ireland: Deaths from road vehicle accidents (E810-E827) 1971-1975.

		All ages	Under 5 years	5-14	15-34	35-54	55-74	75 and over
MALES	1971	210	10	25	76	36	40	23
	1972	255	11	27	87	41	58	31
	1973	291	13	30	113	56	59	20
	1974	266	7	29	103	44	52	31
	1975	226	7	22	95	38	45	19
FEMALES	1971	83	8	5	23	11	24	12
	1972	96	3	10	31	22	20	10
	1973	99	12	12	22	15	24	14
	1974	74	2	3	16	8	26	19
	1975	81	7	11	20	10	21	12

Other accidents accounted for 456 deaths and of these deaths 249 were ascribed to falls, 39 to drowning, 69 to poisons or poisonous gases, 37 to fire and heat, 5 to mechanical suffocation, 7 to machinery and 50 to other accidental causes. A detailed break-down showing non-transport accidents by sex and age-groups is given in Abstract 20.

Deaths from accidents recorded as occurring in the home numbered 245 compared with 239 in 1974 and 218 in 1973. Most accidents in the home are occasioned by falls. It should be noted that in 1975 there were 45 deaths from falls where the place of the accident was unspecified compared with 26 in 1974. Fuller details of these and other accidents (apart from transport accidents) are given in Abstract 20.

During the year there were 56 cases of suicide (36 males and 20 females) compared with 62 (39 males and 23 females) in 1974, 175 deaths from homicide and 50 from war operations. In addition there were 42 deaths in which it was not possible to determine whether the injuries were accidentally or purposely inflicted.

TABLE S2. *Deaths from transport accidents, by sex and age 1975.*

I.C.D. Numbers	Cause of death	All ages	under 1 year	1-4	5-9	10-14	15-24	25-34	35-44	45-54	55-64	65-74	75-84	85 and over
E810-E823 E940	Motor vehicle accident causing death to:													
	(a) pedestrian	M 90	.	7	9	5	8	10	4	10	12	13	10	2
		F 44	.	5	2	2	7	1	2	2	4	8	10	1
	(b) pedal cyclist	M 13	.	.	1	2	.	.	.	4	2	2	2	.
		F 3	.	.	2	1
	(c) motor cyclist	M 17	13	2	.	.	.	2	.	.
		F 17
	(d) driver of motor vehicle other than motor cycle	M 56	.	.	1	.	21	11	6	9	5	2	1	.
		F 5	1	.	2	.	1	1	.	.
	(e) passenger in motor vehicle	M 36	.	.	.	3	14	8	3	1	4	1	1	1
(f) other persons	F 26	.	2	1	2	9	1	3	.	5	2	.	1	
E825-E827 E941	Other road vehicle accidents	M 12	.	.	.	1	5	2	.	1	2	.	.	1
		F 3	.	.	.	1	1	.	1
	Total road vehicle accidents	M 226	.	7	11	11	61	34	13	25	25	20	14	5
		F 81	.	7	5	6	18	2	7	3	10	11	10	2
E800-E807 E830-E838 E840-E845	Rail, air and water transport accidents	M 8	2	4	1	1
		F
E800-E845 E940-E941	Total transport accidents	M 234	.	7	11	11	63	38	14	26	25	20	14	5
		F 81	.	7	5	6	18	2	7	3	10	11	10	2

Deaths in which violence was stated to be the sequel to some other cause are correlated in Table S3. Alcoholism was, as usual, the greatest single factor in this group causing the deaths of 7 people. This figure, however, does not include deaths caused by other people who were in a state of intoxication.

TABLE S3. *Northern Ireland: Deaths in which violence was a terminal cause, 1975.*

Detailed list	UNDERLYING CAUSE OF DEATH	Fall on or from stairs or steps E880	Fall on same level from slipping, tripping, or stumbling E885	Accidental drowning and submersion E910	TOTAL
303·9	Alcoholism . . . M F	3 .	2 .	2 .	7 .
	TOTAL . . . M F	3 .	2 .	2 .	7 .

CERTIFICATION OF DEATHS

All deaths must be certified by either a medical practitioner or a coroner and Table T shows the type of certification during the year. The circumstances of 2,858 deaths (17.3 per cent. of all deaths) were considered by the coroners and in 898 of these cases inquests were held. In 1,022 cases the deaths were certified by coroners after post-mortem examinations had proved inquests to be unnecessary.

Of the 13,653 deaths certified by medical practitioners the deceased persons were not seen after death by the practitioners in 2,300 cases.

TABLE T. *Northern Ireland: Deaths by certification, 1975.*

AREA	Total deaths	Certified by medical practitioners	Certified by coroners		
			Without inquest		After inquest
			Without post-mortem	After post-mortem	
Northern Ireland	16,511	13,653	938	1,022	898
Ards	612	505	46	45	16
Belfast	4,755	3,750	271	471	263
Castlereagh	377	305	23	32	17
Down	582	496	34	28	24
Lisburn	734	609	37	47	41
North Down	709	597	42	39	31
Antrim	322	275	13	12	22
Ballymena	556	468	37	20	31
Ballymoney	227	197	9	12	9
Carrickfergus	262	217	23	9	13
Coleraine	523	434	26	26	37
Cookstown	263	223	13	10	17
Larne	320	279	13	14	14
Magherafelt	307	275	8	6	18
Moyle	170	157	4	6	3
Newtownabbey	641	524	47	34	36
Armagh	489	415	32	19	23
Banbridge	300	258	21	14	7
Craigavon	698	569	40	37	52
Dungannon	524	451	23	23	27
Newry and Mourne	746	643	39	17	47
Fermanagh	597	510	10	33	44
Limavady	193	156	19	8	10
Londonderry	763	610	68	35	50
Omagh	472	410	20	15	27
Strabane	369	320	20	10	19

LIFE TABLE

The expectation of life is the average number of years which would be lived by a group of people of given age who are continuously subject to given mortality rates, usually those of a selected year or years.

The abridged life table shown as Table U is based on the mortality rates for 1973-1975 and shows the expectation of life at various age-points together with the number of persons who would survive to given age x out of 10,000 born, if subjected throughout their lives to this mortality experience.

Thus 98 per cent. of males and females would survive the first year of life; 96 per cent. of males and 97 per cent. of females would reach the age of 20; 77 per cent. of males and 86 per cent. of females would reach the age of 60 and the men could then expect an average future life-time of 15 years compared with 19 years for women.

Based on the mortality experience of 1973-1975 the expectation of life at birth was 67.2 years for males and 73.5 years for females; at age one year the expectations were 67.7 years for males and 74.0 years for females. Table U1 affords comparison of these figures with those for certain preceding years.

TABLE U. Northern Ireland: Abridged Life Table 1973-1975.

Age <i>x</i>	Males		Females	
	<i>lx</i>	<i>ex</i>	<i>lx</i>	<i>ex</i>
0	10,000	67.24	10,000	73.55
1	9,780	67.75	9,803	74.02
2	9,766	66.84	9,790	73.11
3	9,756	65.91	9,778	72.20
4	9,749	64.96	9,774	71.23
5	9,743	64.00	9,770	70.26
10	9,717	59.16	9,756	65.36
15	9,691	54.31	9,745	60.43
20	9,613	49.73	9,720	55.58
25	9,513	45.23	9,696	50.71
30	9,422	40.64	9,672	45.83
35	9,323	36.05	9,629	41.02
40	9,306	31.11	9,562	36.29
45	9,162	26.56	9,457	31.67
50	8,865	22.37	9,283	27.21
55	8,393	18.48	9,028	22.91
60	7,695	14.93	8,622	18.87
65	6,688	11.81	8,009	15.13
70	5,345	9.15	7,150	11.64
75	3,801	6.85	5,865	8.65
80	2,230	4.92	4,157	6.18
85	944	3.21	2,257	4.28

This abridged life table is constructed from the estimated population and the total deaths registered during the years 1973-1975.

The column headed *lx* shows the numbers who would survive to exact age *lx* out of 10,000 born who were subject throughout their lives to the death probabilities indicated by the monthly records for the years 1973-1975.

Column *ex* gives the "expectation of life"—that is the average future lifetime which would be lived by a person aged exactly *x* if subject to those death probabilities.

TABLE U1. Northern Ireland: Expectation of life at birth, at one year of age and at 65 years of age for certain periods between 1890 and 1975.

Period	Expectation of life					
	At birth		At age one year		At age 65 years	
	Male	Female	Male	Female	Male	Female
1890-92	46.3	45.7	—	—	10.6	10.6
1900-02	47.1	46.7	—	—	10.5	10.4
1910-12	50.7	51.0	—	—	12.1	12.8
1925-27	55.4	56.1	59.9	59.5	11.9	12.7
1936-38	57.8	59.2	—	—	11.6	12.4
1950-52	65.5	68.8	67.5	70.3	12.1	13.5
1966-68	68.2	73.5	69.0	74.1	12.3	15.1
1967-69	68.3	73.7	69.2	74.3	12.4	15.3
1968-70	67.9	73.5	68.8	74.0	12.1	15.1
1969-71	67.8	73.7	68.6	74.2	12.0	15.2
1970-72	67.6	73.7	68.3	74.1	12.0	15.2
1971-73	67.2	73.6	67.8	74.1	11.9	15.2
1972-74	65.0	73.6	67.3	74.1	11.8	15.7
1973-75	67.2	73.5	67.7	74.0	11.8	15.1

The Life Tables for 1901, 1926, 1951 and 1961 are included in Section I of the Ulster Year Book, 1975, obtainable from Her Majesty's Stationery Office price £2.

CONGENITAL MALFORMATIONS

This section relates to children born (live or still) with any apparent deformity. The information about these congenital malformations is furnished to the Department of Health and Social Services by the health and social services boards and is classified according to the residence of the parents and not to the place of birth.

During the year 654 children were born with congenital malformations compared with 745 in 1974 and 725 in 1973. The Northern Ireland rate for 1975 was 24.7 per 1,000 births (live and still) compared with 26.6 for 1974.

TABLE V. Northern Ireland: Number of congenitally malformed children by Health and Social Services District, and month of birth, 1975.

Health and Social Services District/Board	Month of Birth												Totals	Rate*
	January	February	March	April	May	June	July	August	September	October	November	December		
North Down and Ards	2	2	4	6	4	2	3	7	4	3	2	2	41	21.5
East Belfast and Castle-reagh	7	4	3	1	2	2	.	1	2	2	1	3	28	17.3
North and West Belfast	9	8	2	9	3	9	9	3	5	3	4	12	76	24.7
South Belfast	2	4	1	3	1	2	2	3	3	1	2	1	20	20.1
Down	5	3	4	6	7	5	4	2	2	4	.	5	47	50.6
Lisburn	2	1	3	1	.	2	2	2	2	2	.	.	17	12.6
EASTERN BOARD	27	22	16	24	19	21	20	18	15	15	9	23	229	23.1
Coleraine, Ballymoney and Moyle	4	2	3	3	6	5	5	1	4	2	3	3	41	30.0
Antrim and Ballymena	10	4	6	2	4	3	2	2	3	2	5	1	42	22.7
Larne and Carrickfergus	1	2	3	2	3	3	2	2	2	.	1	1	19	21.8
Newtownabbey	1	2	2	2	.	1	1	2	2	1	1	7	22	17.6
Cookstown and Magherafelt	4	4	1	3	2	2	3	.	3	2	4	3	31	28.8
NORTHERN BOARD	20	14	15	10	15	14	13	5	14	7	13	15	155	24.2
Armagh and Dungannon	4	3	5	9	5	7	4	4	3	6	6	3	59	33.0
Craigavon and Banbridge	5	4	6	3	10	4	6	9	6	6	9	3	71	40.6
Newry and Mourne	3	3	6	6	2	.	3	2	1	2	.	1	29	19.0
SOUTHERN BOARD	12	10	17	18	17	11	13	15	10	14	15	7	159	31.4
Londonderry, Limavady and Strabane	11	9	6	8	6	6	5	10	10	5	5	4	85	25.7
Omagh	2	1	1	2	1	1	2	3	3	2	.	1	19	20.8
Fermanagh	.	1	.	.	.	1	.	.	.	1	2	2	7	7.7
WESTERN BOARD	13	11	7	10	7	8	7	13	13	8	7	7	111	21.6
N. IRELAND TOTAL	72	57	55	62	58	54	53	51	52	44	44	52	654	24.7

*Per 1,000 births (live and still).

Of the 654 children born with malformations 137 (20.9 per cent.) were born with more than one abnormality. In all, 840 separate abnormalities were recorded. Table VI shows the number of children affected by multiple abnormalities in each of the Health and Social Services districts.

TABLE V1. Northern Ireland: Multiple abnormalities by Health and Social Services District, 1975.

Health and Social Services District/Board	Number of Abnormalities											
	1		2		3		4		5		All	
	Children	Abnorms.	Children	Abnorms.	Children	Abnorms.	Children	Abnorms.	Children	Abnorms.	Children	Abnorms.
North Down and Ards .	36	36	4	8	1	3	41	47
East Belfast and Castlereagh	19	19	9	18	28	37
North and West Belfast .	62	62	12	24	2	6	76	92
South Belfast	18	18	2	4	20	22
Down	38	38	8	16	1	3	47	57
Lisburn	13	13	4	8	17	21
EASTERN BOARD .	186	186	39	78	4	12	229	276
Coleraine, Ballymoney and Moyle	36	36	3	6	1	3	1	4	.	.	41	49
Antrim and Ballymena .	38	38	3	6	1	3	42	47
Larne and Carrickfergus .	16	16	1	2	2	6	19	24
Newtownabbey	16	16	5	10	1	5	22	31
Cookstown and Magherafelt	24	24	6	12	1	3	31	39
NORTHERN BOARD .	130	130	18	36	5	15	1	4	1	5	155	190
Armagh and Dungannon	42	42	15	30	2	6	59	78
Craigavon and Banbridge .	51	51	9	18	8	24	2	8	1	7	71	108
Newry and Mourne	24	24	4	8	1	3	29	35
SOUTHERN BOARD .	117	117	28	56	11	33	2	8	1	7	159	221
Londonderry, Limavady and Strabane	65	65	13	26	4	12	3	12	.	.	85	115
Omagh	12	12	4	8	2	6	.	.	1	5	19	31
Fermanagh	7	7	7	7
WESTERN BOARD .	84	84	17	34	6	18	3	12	1	5	111	153
NORTHERN IRELAND	517	517	102	204	26	78	6	24	3	17	654	840

Details about the nature of the malformations will be found in Abstracts 26, 27, 29 and 30 and data about the mother's age and the number of other children born to her are in Abstract 28.

MIGRATION

The population figures ascertained at each census enable the net migration during the inter-censal periods to be calculated. Table W shows that during the period of approximately four and a half years between the censuses taken on the 9th October, 1966 and the 25th April, 1971 there was a net outward movement of 24,838 persons to all countries including other parts of the British Isles.

TABLE W. *Northern Ireland: Net migration during inter-censal period 1966-1971.*

	Males	Females	Total
Population, Census of 1966	723,884	760,891	1,484,775
Births, 1966-1971	76,518	72,188	148,706
Deaths, 1966-1971	38,102	34,476	72,578
Natural increase*	38,416	37,712	76,128
Population 1966 plus natural increase	762,300	798,603	1,560,903
Population, Census of 1971	754,676	781,389	1,536,065
Net movement outwards	7,624	17,214	24,838

*The excess of births over deaths.

Table W1 shows the natural increase in the population for each inter-censal period since birth and death registration commenced in 1864, together with the net movement outwards and the percentage of the increase lost by migration.

TABLE W1. *Northern Ireland: Inter-censal variations in population, 1871-1971.*

Inter-censal period	Population at beginning of period	Natural increase*	Net movement outwards	Percentage of increase lost by migration
1871-1881	1,359,190	104,350	158,724	152
1881-1891	1,304,816	71,910	140,670	196
1891-1901	1,236,056	68,634	67,738	99
1901-1911	1,236,952	78,996	65,417	83
1911-1926	1,250,531	113,603	107,573†	95
1926-1937	1,256,561	80,835	57,651	71
1937-1951	1,279,745	158,443	67,267†	42
1951-1961	1,370,921	146,349	92,228	63
1961-1966	1,425,042	97,434	37,701	39
1966-1971	1,484,775	76,128	24,838	33

*Excess of births over deaths.

†Including deaths in H.M. Forces and Mercantile Marine which occurred outside Northern Ireland.

It is estimated that during the year ended 30 June, 1975 the net outward migration amounted to 16,000 persons.

ADMINISTRATION

Introductory: The administrative functions of the Registrar General comprise the registration of births (live and still), deaths, marriages and adoptions, and the provision or supervision of machinery for dealing with preliminaries to marriages other than those according to the rites of the Roman Catholic Church.

Buildings licensed or registered for marriages: The number of places of worship (other than those belonging to the Roman Catholic Church) in which marriages could be solemnised, as at 31st December in each of the years 1972, 1973, 1974 and 1975 are as follows:

<i>Denomination</i>	1972	1973	1974	1975
Church of Ireland	414	415	414	416
Presbyterian	516	515	516	516
Methodist	163	161	160	159
Others	346	353	369	382
TOTAL	1,439	1,444	1,459	1,473

Legitimacy Acts (N.I.), 1928 to 1961: Under these Acts an illegitimate child whose parents have married is, subject to certain conditions, legitimated, and the Registrar General is empowered to authorise the registration or re-registration of the birth. During 1975 the registration or re-registration of the births of 236 children was authorised, the comparative figures for 1974 and 1973 being 211 and 130 respectively.

Adoption Act (N.I.), 1967 and Adoption (Hague Convention) Act (N.I.) 1969 Registers of children adopted under the provisions of the above Acts and of the previous Adoption Acts of 1929 and 1950 are kept in the General Register Office, to which the adoption orders made by the Courts are transmitted. A certified copy of an entry in the Adopted Children Register is evidence of adoption, and is also evidence of the date of birth of the adopted child. The children whose adoptions were recorded in the Adopted Children Registers during 1975 numbered 369 whilst the figures for 1974 and 1973 were 332 and 407 respectively.

Searches and certificates: The original records of live births, deaths and marriages registered in Northern Ireland were in the custody of local registration officers until 1 October 1973*, since which date the original records of births and deaths have been centralised in the General Register Office at Oxford House 49/55 Chichester Street Belfast; marriage original records are held by the local Registrars. The following statement shows the activity during 1975 by way of searches and issue of certificates from the General Register Office:—

*The date of introduction of a new system of registration in Northern Ireland: See The Births, Deaths and Marriages Registration (N.I.) Order 1973.

YEAR	OFFICIAL		PAID		
	Searches	Certificates	Searches	Certificates	
				Full	Short
1927	56	29	109	112	—
1937	94	88	363	290	—
1951	222	220	1,683	1,609	1,270
1971	294	286	3,977	4,306	3,455
1972	254	254	4,587	4,996	3,761
1973	373	377	7,758	8,889	10,052
1974	415	415	23,313	26,606	39,393
1975	418	418	61,751	31,147	38,043

Verifications. Requests for the verification of particulars of events registered are received from Government Departments in connection with claims for pensions, etc. During the year the number of cases dealt with was 15,799.

METEOROLOGY

The following synopsis of weather experienced over Northern Ireland during 1975 is furnished by the Director-General, Meteorological Office, through the Climatological Services and Public Records Office, Tyrone House, Ormeau Avenue, Belfast.

Where the term average is used it refers to the 35 year period 1916 to 1950 with respect to rainfall and to the World Meteorological Organisations Standard 30 year period 1941 to 1970 for temperature and rainfall.

Tables compiled and attached give data in respect of certain stations; columns 2 and 3 give the highest and lowest air temperatures recorded on any date during the month indicated; in columns 4 and 5 the mean daily maximum and minimum air temperatures are given. There is also a table giving similar data related to Northern Ireland as a whole based on a selection of stations appropriate to the Meteorological element and not necessarily those whose data are published in the preceding pages. This information smoothes out the variations experienced in different parts of the province and therefore gives a general picture. The "highest" and "lowest" however refer to values from around 60 stations recording temperatures in Northern Ireland and are not restricted to the 7 stations data given in the preceding pages.

Temperature is given in degrees centigrade: to convert actual values to fahrenheit, multiply by 9 divide by 5 and add 32 degrees. To convert "difference from average" temperatures in the centigrade scale to fahrenheit $1.0 \text{ degrees centigrade} = 1.8 \text{ degrees fahrenheit}$.

January was wet and mild with average sunshine; rainfall was 139 per cent. sunshine 100 per cent. and temperatures 2.1 degrees centigrade above normal. It was the wettest January month since 1934 in some areas and the mildest since 1944. Snow/sleet fell on 5 occasions and lay to depths of 2.0 to 5.0 centimetres on 12th/13th and 22nd/23rd. The month was windy with 2 occurrences of gales.

February was dry, mild and sunny. It was the driest February since 1965 and the sunniest since 1970. The frequency of snow/sleet was well below normal. Rainfall was 42 per cent. sunshine 111 per cent. and temperatures were 1.2 degrees centigrade above average. There were no gales.

March was cool sunny and comparatively dry. It was the sunniest March in some areas since 1955 and in parts of the Ards Peninsula the sunniest this century. Snow fell around the end of the month and depths of 8.0 centimetres were noted over higher ground; sunshine was 116 per cent, rainfall 88 per cent. and temperatures 0.9 degrees centigrade below average. There were no gales.

April sunshine and rainfall were just below average with values of 97 per cent. and 91 per cent. respectively. Temperatures were 0.2 degrees centigrade above normal. Armagh Observatory recorded a daily maximum air temperature of 22.7 degrees centigrade on 25th and it was the warmest April day there since climatological records began in 1840. In contrast snow/sleet fell on 5 occasions. There were no gales.

May was very dry and sunny. It was the driest May month in most areas this century and the sunniest since 1946; rainfall was 30 per cent. at Aldergrove, Co. Antrim—only 14 per cent. of average fell. There were no occurrences of gales, fog, thunder or hail.

June was dry and sunny. Rainfall was well below normal everywhere. It was the driest June since 1942 in most places. No rain fell between 6th and 10th and 19th to 30th. Sunshine was well above normal with a value of 131 per cent. Rainfall was 43 per cent. and temperatures 0.3 degrees centigrade above average.

July was dry, warm and sunny. It was the warmest July month for 20 years. There was a well above average thundery frequency and in contrast, Tandragee in Co. Armagh had its driest July on record. Rainfall was 76 per cent., sunshine 109 per cent. and temperatures were 1.4 degrees centigrade above normal. Water shortages in some areas were acute notably those served by the Spelga Catchment Reservoir.

August was dry, warm and sunny. It was the driest August month since 1959 and the warmest since 1955. Rainfall was 53 per cent. of average, sunshine 110 per cent. and temperatures 2.0 degrees centigrade above average. There was a well above normal thundery frequency. Water shortages continued to be acute in some areas.

September was cool and wet, with a good deal of sunshine. Rainfall was 140 per cent. of average. Temperatures were 0.7 degrees centigrade below average whilst sunshine was 103 per cent. A 48 hour rainfall total of 100 millimetres (approximately 4 inches) was recorded at Silent Valley in the Mourne on 16th and 17th.

October was dry and comparatively mild especially during the first and last weeks of the month; the 10th–20th was cool. There was a gale on the 4th. Rainfall was 82 per cent. of average sunshine 89 per cent. and temperatures 0.3 degrees centigrade above average.

November was dry. It was the driest November since 1957 in parts of Counties Down and Armagh. Rainfall was 77 per cent. of average sunshine, 100 per cent. and temperatures were average. There were 2 occurrences of gale.

December was very dry, mild and dull. Rainfall was only 33 per cent. of average. Some areas had their driest December this century, notably at Silent Valley in the Mourne Mountains where a monthly total of 24.4 millimetres was recorded. It was the dullest December in places since 1956 with values of 66 per cent. of average. There were 2 occurrences of gale; snow fell on 4 occasions and lay to depths of around 5.0 centimetres in places on 13th.

The year 1975 was very dry and the driest since 1954 generally—the driest since 1933 in some places and the driest this century in a few areas of Counties Down and Armagh. Over Northern Ireland as a whole the value was 76 per cent. (825 millimetres compared to the average of 1,081 millimetres).

It was also one of the sunniest years on record with a value of 112 per cent., only 1933, 1954 and 1959 were sunnier. It was also one of the warmest years this century with temperatures 0.5 degrees centigrade above average. 1959 however was warmer.

Features of the year as a whole were the sunniness and dryness of the 12 month period, the mild January/February with below average frequencies of snow/sleet, the very dry period during May–August, and the above normal thundery tendencies in July and August. The acute water shortages during the summer in many areas due to low rainfall and high evaporation rates and the exceptionally dry December were also noteworthy. The summer months were the driest, warmest and sunniest on record in some areas of the province giving rise to concern for crops and grass yields.

TABLE X. Northern Ireland: Air temperature, rainfall and sunshine recorded at seven stations during the year 1975 and general values for the Province as a whole (final values*).

STRABANE											
MONTH	Air temperature						Rainfall			Sunshine	
	Highest	Lowest	Mean daily maximum	Mean daily minimum	Daily mean	Difference from average	Total	Percentage of average	No. of days	Daily mean	Percentage of average
	°C	°C	°C	°C	°C	°C	mm	%		hr.	%
January	12.0	-1.4	8.6	3.7	6.1	+2.2	151	—	28	1.30	—
February	12.5	-2.0	8.8	2.7	5.7	+1.2	28	—	10	3.35	—
March	12.6	-1.6	8.8	1.4	5.1	-1.3	62	—	17	4.75	—
April	22.6	-2.5	12.1	4.7	8.4	+0.1	76	—	21	4.18	—
May	22.2	0.2	15.0	5.0	10.0	-0.9	16	—	8	8.94	—
June	26.0	0.9	19.2	7.9	13.0	-0.5	29	—	12	7.11	—
July	25.2	5.4	20.2	11.4	15.8	+1.1	81	—	18	4.95	—
August	28.7	2.9	20.8	12.1	16.5	+1.8	43	—	17	4.84	—
September	22.0	0.7	15.6	8.4	12.0	-0.9	101	—	27	3.65	—
October	16.6	-0.4	13.7	7.5	10.6	+0.8	69	—	15	2.60	—
November	13.9	0.2	9.9	3.9	6.9	+0.2	95	—	21	1.63	—
December	11.2	-2.1	8.7	3.7	6.2	+0.9	51	—	25	0.42	—
YEAR	28.7	-2.5	13.5	6.0	9.7	+0.4	802	—	219	398	—

GARVAGH											
MONTH	Highest	Lowest	Mean daily maximum	Mean daily minimum	Daily mean	Difference from average	Total	Percentage of average	No. of days	Daily mean	Percentage of average
	°C	°C	°C	°C	°C	°C	mm	%		hr.	%
January	11.1	-1.9	8.1	2.1	5.1	+1.8	168	—	29	—	—
February	11.2	-2.8	7.6	1.1	4.3	+0.4	29	—	12	—	—
March	11.4	-4.6	8.0	0.6	4.3	-1.5	83	—	20	—	—
April	19.8	-3.1	11.4	3.4	7.4	-0.1	74	—	20	—	—
May	20.8	-0.1	13.8	3.3	8.5	-1.3	20	—	8	—	—
June	24.1	-0.4	18.2	7.4	12.8	+0.4	46	—	8	—	—
July	24.2	5.8	19.4	10.1	14.7	+0.9	93	—	14	—	—
August	27.1	4.0	20.4	11.2	15.8	+2.1	32	—	20	—	—
September	21.9	-1.0	15.1	7.2	11.1	-1.0	98	—	28	—	—
October	16.0	-1.4	12.9	6.6	9.7	+0.4	99	—	14	—	—
November	12.6	-1.8	9.1	2.5	5.8	-0.2	93	—	21	—	—
December	11.1	-2.2	8.1	2.9	5.5	+1.1	58	—	23	—	—
YEAR	27.1	-4.6	12.7	4.9	8.7	+0.2	893	—	217	—	—

ALDERGROVE											
MONTH	Highest	Lowest	Mean daily maximum	Mean daily minimum	Daily mean	Difference from average	Total	Percentage of average	No. of days	Daily mean	Percentage of average
	°C	°C	°C	°C	°C	°C	mm	%		hr.	%
January	11.9	-1.8	7.8	3.6	5.7	+2.2	110	115	24	1.50	105
February	11.3	-1.3	8.0	2.8	5.4	+1.6	24	36	11	3.05	127
March	11.7	-3.9	8.5	1.5	5.0	-0.7	49	87	18	4.66	141
April	21.2	-2.4	12.0	4.1	8.1	+0.2	66	108	18	5.39	105
May	20.0	-0.3	14.3	4.3	9.3	-1.1	10	14	7	8.46	137
June	24.9	2.6	19.0	8.7	13.9	+0.6	25	39	7	8.35	143
July	24.9	5.9	20.4	11.8	16.1	+1.7	78	86	17	5.42	123
August	27.5	3.3	20.9	12.1	16.5	+2.2	44	48	18	5.71	129
September	22.0	1.8	15.5	8.6	12.1	-0.6	147	174	27	3.54	102
October	16.8	-1.1	13.4	7.6	10.5	+0.4	59	58	13	2.29	91
November	12.7	-1.6	8.9	4.1	6.5	-0.1	58	64	18	2.12	113
December	11.0	-4.5	7.6	3.6	5.6	+1.0	23	23	16	0.82	73
YEAR	27.5	-4.5	13.0	6.1	9.6	+0.7	693	71	194	4.28	122

HILLSBOROUGH											
MONTH	Highest	Lowest	Mean daily maximum	Mean daily minimum	Daily mean	Difference from average	Total	Percentage of average	No. of days	Daily mean	Percentage of average
	°C	°C	°C	°C	°C	°C	mm	%		hr.	%
January	11.6	-0.6	8.4	3.0	5.7	+2.0	118	124	26	1.64	109
February	11.0	-1.6	7.3	2.7	5.0	+1.3	44	32	11	2.46	106
March	11.0	-2.9	7.8	1.2	4.5	-0.8	44	82	14	5.05	158
April	20.7	-1.7	11.2	4.2	7.7	+0.2	51	92	8	5.49	114
May	18.2	-0.2	13.6	4.5	9.1	-0.8	22	33	8	8.35	140
June	24.8	1.6	18.3	8.2	13.3	+0.5	22	38	11	8.23	140
July	24.0	6.8	19.6	11.5	15.5	+1.5	64	83	18	6.05	121
August	27.0	4.7	20.3	11.8	16.1	+2.2	45	60	14	5.30	138
September	21.4	-0.2	14.9	8.7	11.8	-0.6	160	208	23	4.22	121
October	16.6	-2.8	13.0	7.4	10.2	+0.3	77	83	14	2.61	98
November	12.5	-1.5	9.1	3.4	6.3	0.0	45	53	17	2.40	124
December	10.5	-4.2	7.6	3.2	5.4	+0.7	22	24	16	0.75	61
YEAR	27.0	-4.2	12.6	5.8	9.2	+0.5	690	77	193	4.39	126

*Certain values published in Quarterly Returns have been reviewed and corrected values appear in these Tables.

TABLE X (continued). Northern Ireland: Air temperature, rainfall and sunshine recorded at seven stations during the year 1975 and general values for the Province as a whole (final value*).

NEWCASTLE											
MONTH	Air temperature						Rainfall				Sunshine
	Highest	Lowest	Mean daily maximum	Mean daily minimum	Daily mean	Difference from average	Total	Percentage of average	No. of days	Daily mean	Percentage of average
	°C	°C	°C	°C	°C	°C	mm	%		hr.	%
January	11.8	-1.9	9.3	3.7	6.5	—	192	—	21	2.08	—
February	11.8	-1.0	8.0	3.2	5.6	—	52	—	10	2.05	—
March	13.1	-1.7	9.2	2.2	5.7	—	62	—	10	4.82	—
April	19.5	-1.3	12.2	4.3	8.3	—	22	—	17	5.11	—
May	18.2	-0.3	14.1	4.6	9.3	—	15	—	6	7.84	—
June	23.3	2.0	18.5	7.7	13.1	—	17	—	6	8.57	—
July	23.0	3.7	19.8	9.8	14.8	—	37	—	17	5.03	—
August	25.0	1.4	20.0	10.3	15.1	—	43	—	15	5.61	—
September	19.5	-1.2	16.1	6.9	11.5	—	178	—	19	4.22	—
October	19.1	-3.0	13.6	7.2	10.4	—	109	—	11	2.31	—
November	14.9	-3.5	10.3	3.0	6.7	—	80	—	15	2.24	—
December	12.0	-5.6	9.0	2.9	5.9	—	12	—	9	1.46	—
YEAR	25.0	-5.6	13.3	5.5	9.4	—	819	—	156	4.29	—

ARMAGH											
January	11.8	-0.7	8.5	3.3	5.9	+2.0	110	133	23	1.63	107
February	11.8	-4.2	8.1	2.1	5.1	+0.8	20	36	9	2.64	109
March	12.1	-2.9	8.7	1.4	5.1	-1.2	41	83	16	3.91	116
April	22.7	-2.8	12.9	4.5	8.7	+0.4	39	73	19	4.64	95
May	21.0	-0.1	15.5	4.7	10.1	-0.8	15	26	6	7.72	131
June	25.8	1.1	19.7	8.4	14.1	+0.4	15	25	9	7.10	129
July	25.1	5.9	20.8	11.8	16.3	+1.4	34	41	18	4.09	99
August	29.0	4.4	21.6	12.0	16.8	+2.1	48	55	14	4.78	111
September	22.7	1.8	15.8	8.4	12.1	-0.9	143	194	25	3.71	105
October	17.2	-1.5	13.4	7.6	10.5	+0.2	60	71	13	2.56	98
November	12.6	-1.5	9.4	3.3	6.3	-0.2	41	56	18	1.88	97
December	11.1	-3.1	7.9	3.0	5.5	+0.6	18	23	11	0.84	71
YEAR	29.0	-4.2	13.5	5.9	9.7	+0.4	584	69	181	3.79	110

CASTLE ARCHDALE FOREST											
January	11.8	-1.5	8.4	3.0	5.7	+2.1	172	169	28	1.51	94
February	12.8	-3.0	8.4	2.1	5.3	+1.4	38	51	14	2.83	111
March	11.8	-4.4	8.3	1.0	4.7	-1.1	52	82	20	4.39	135
April	20.0	-2.9	11.4	4.1	7.7	0.0	59	93	21	4.63	94
May	21.1	-1.8	14.9	4.1	9.5	-0.8	14	23	7	7.57	126
June	24.8	0.2	18.4	7.5	12.9	0.0	28	40	10	6.56	121
July	24.2	3.2	19.6	11.0	15.3	+1.4	67	73	15	4.39	102
August	28.1	1.7	19.9	11.4	15.7	+1.8	70	69	18	3.93	86
September	21.8	0.5	15.5	8.0	11.7	-0.6	95	103	25	3.96	111
October	16.1	-1.0	13.5	7.5	10.5	+0.6	91	84	16	2.30	87
November	12.8	-1.1	9.7	3.5	6.6	+0.5	111	108	22	1.58	76
December	12.5	-4.0	8.3	3.2	5.7	+1.4	49	46	22	0.82	61
YEAR	28.1	-4.4	13.0	5.5	9.3	+0.6	846	81	218	3.71	105

GENERAL VALUES FOR NORTHERN IRELAND AS A WHOLE											
January	13.1	-4.0	8.2	3.0	5.6	+2.1	152	139	27	1.52	100
February	13.6	-6.0	7.9	2.1	5.0	+1.2	32	42	11	2.71	111
March	13.8	-5.7	8.3	1.1	4.7	-0.9	58	88	17	4.53	138
April	23.1	-5.4	11.8	4.1	7.9	+0.2	61	91	20	4.85	97
May	22.2	-3.8	14.4	4.2	9.3	-0.9	22	30	7	8.08	132
June	27.1	-2.1	18.7	8.0	13.3	+0.3	31	43	9	7.49	131
July	26.7	2.5	20.0	11.2	15.6	+1.4	73	76	16	4.77	109
August	29.7	0.3	20.6	11.7	16.1	+2.0	54	53	17	4.95	110
September	24.7	-1.6	15.4	8.1	11.7	-0.7	135	140	25	3.65	103
October	19.1	-3.0	13.2	7.3	10.3	+0.3	91	82	15	2.35	89
November	15.0	-3.5	9.2	3.4	6.3	0.0	80	77	19	1.94	100
December	13.0	-5.6	7.9	3.2	5.5	1.0	36	33	17	0.79	66
YEAR	29.7	-6.0	13.0	5.6	9.3	+0.5	825	76	200	3.97	112

ABSTRACTS
1975

ABSTRACT 1. Northern Ireland: Ages of the population

AGES		Northern Ireland	Antrim District	Ards District	Armagh District	Ballymena District	Ballymoney District	Banbridge District	Belfast District	Carrickfergus District	Castlereagh District	Coleraine District	Cookstown District	Craigavon District
—1 yr.	M	15,942	404	438	447	542	235	255	3,637	315	661	458	290	753
	F	15,115	364	419	460	487	203	233	3,614	328	610	448	299	709
1—	M	15,891	410	427	500	512	222	267	3,671	334	622	438	304	827
	F	15,034	450	404	463	523	222	249	3,421	285	596	468	268	733
2—	M	15,898	401	465	470	533	256	271	3,627	334	646	417	264	764
	F	15,299	378	404	450	472	224	262	3,536	315	626	463	283	765
3—	M	16,194	405	447	444	525	247	272	3,812	334	624	478	294	764
	F	15,131	406	397	434	513	232	255	3,572	270	616	453	290	730
4—	M	16,402	414	474	456	534	239	271	3,965	331	706	447	283	779
	F	15,322	364	417	461	468	220	293	3,721	311	706	464	269	721
5—	M	16,549	425	420	479	490	262	291	4,004	328	687	489	285	827
	F	15,276	352	373	427	450	227	268	3,758	320	636	415	298	701
6—	M	16,851	418	430	523	477	262	298	4,176	338	710	458	296	780
	F	15,800	372	447	486	473	225	271	3,764	326	714	462	287	782
7—	M	16,377	403	386	478	482	252	290	4,020	337	718	497	294	799
	F	15,416	367	410	470	444	206	280	3,923	299	607	424	309	703
8—	M	15,995	387	414	489	452	220	290	4,004	327	633	425	305	753
	F	14,817	333	425	421	439	220	262	3,767	299	581	405	245	685
9—	M	15,365	346	388	473	401	241	281	3,978	299	606	432	267	757
	F	14,670	337	369	452	427	219	250	3,857	308	603	393	285	667
10—	M	15,641	341	448	489	445	240	264	4,020	273	639	491	286	667
	F	14,647	315	412	460	385	234	237	3,798	282	562	420	289	637
11—	M	15,124	315	395	497	444	212	268	3,931	277	632	473	261	710
	F	14,235	292	367	468	371	199	242	3,729	266	549	434	278	650
12—	M	14,490	275	367	504	404	262	284	3,761	274	581	453	281	611
	F	13,846	273	333	424	369	197	247	3,701	250	542	446	235	583
13—	M	14,471	273	386	504	415	199	272	3,842	250	554	433	260	627
	F	13,814	283	364	402	401	195	248	3,665	243	541	440	265	563
14—	M	13,989	293	406	480	364	212	264	3,656	219	570	459	272	571
	F	13,396	258	363	380	361	222	251	3,612	229	573	409	226	562
15—	M	13,827	259	363	431	455	200	267	3,656	230	528	383	232	607
	F	13,031	245	322	428	379	202	228	3,487	228	504	406	246	552
16—	M	13,207	271	347	453	385	187	219	3,543	215	515	384	231	560
	F	12,353	224	345	408	388	177	207	3,343	197	513	375	235	510
17—	M	12,950	225	368	416	404	187	235	3,509	185	506	409	257	547
	F	12,527	238	335	362	374	181	219	3,487	204	469	417	253	547
18—	M	12,975	257	379	432	387	176	252	3,629	185	470	364	237	528
	F	12,106	261	345	362	344	153	196	3,561	173	480	381	185	544
19—	M	12,166	275	330	375	352	151	216	3,637	164	441	363	198	451
	F	11,226	237	324	271	297	149	184	3,620	134	447	389	217	480
20—	M	12,269	288	339	390	353	157	214	3,704	175	370	412	224	490
	F	11,198	220	286	329	312	139	200	3,622	176	390	382	191	471
21—	M	12,124	294	342	398	373	147	206	3,651	181	375	379	179	535
	F	11,164	257	361	310	336	136	182	3,520	180	373	349	184	545
22—	M	11,765	299	367	425	342	145	208	3,463	161	354	325	176	520
	F	10,916	257	363	333	323	139	175	3,211	217	360	328	169	430
23—	M	11,447	312	381	384	308	143	202	3,299	191	342	300	179	512
	F	11,136	286	387	361	317	131	206	3,089	210	434	303	195	540
24—	M	11,698	340	364	369	350	168	188	3,240	208	375	324	199	536
	F	11,212	278	397	308	347	140	194	3,050	217	499	337	163	539
0-4	M	80,327	2,034	2,251	2,317	2,646	1,199	1,336	18,712	1,648	3,259	2,238	1,435	3,887
	F	75,901	1,962	2,041	2,268	2,463	1,101	1,292	17,864	1,509	3,164	2,296	1,409	3,658

according to the census of 1971.

Down District	Dungannon District	Fermanagh District	Larne District	Limavady District	Lisburn District	Londonderry District	Magherafelt District	Newry and Mourne District	Moyle District	Newtownabbey District	North Down District	Omagh District	Strabane District	AGES
529 494	486 389	498 473	289 272	308 312	801 737	1,038 1,012	390 350	904 804	154 136	793 672	486 454	478 410	353 426	M F —1 yr.
483 451	441 403	457 480	309 295	313 271	801 686	1,076 961	395 367	789 871	160 131	779 723	491 498	460 424	403 391	M F 1—
535 480	426 439	497 457	322 302	315 309	765 773	1,116 967	378 368	849 824	157 131	772 734	500 472	427 476	391 379	M F 2—
552 452	482 398	475 469	307 289	314 282	817 713	1,056 1,028	386 361	866 819	142 139	768 713	497 479	423 440	463 381	M F 3—
493 449	481 443	458 453	330 305	305 274	794 752	1,059 1,003	381 312	874 802	167 132	759 691	513 465	465 440	424 386	M F 4—
513 474	448 446	490 516	321 305	307 274	780 699	1,094 1,056	381 342	887 775	141 164	834 675	477 473	463 438	426 414	M F 5—
556 480	476 441	553 490	311 297	301 273	772 703	1,161 1,044	387 345	909 807	160 149	727 788	508 490	464 450	400 434	M F 6—
527 447	490 472	471 521	325 308	289 266	732 716	1,072 993	355 346	889 768	157 149	754 717	482 463	463 459	415 349	M F 7—
518 462	466 434	537 517	317 279	261 240	708 609	1,055 1,015	347 322	827 770	144 160	779 671	445 444	499 416	393 396	M F 8—
484 451	482 396	488 471	321 272	258 246	622 616	991 980	332 333	771 751	128 144	710 662	463 405	421 411	425 365	M F 9—
481 418	493 426	509 490	339 245	253 253	671 623	968 961	340 369	819 828	167 134	725 656	452 429	426 420	395 364	M F 10—
442 453	441 457	536 504	333 251	258 211	612 565	1,013 907	320 340	779 755	132 128	605 632	435 407	426 422	377 358	M F 11—
438 423	444 448	517 498	347 272	208 266	573 540	907 916	317 306	766 687	124 137	650 593	382 431	415 431	345 351	M F 12—
430 436	443 444	501 455	330 271	205 229	584 599	917 831	314 317	732 763	125 134	688 562	417 407	429 411	341 345	M F 13—
401 412	441 418	530 507	295 250	234 193	544 561	834 823	308 308	769 740	120 125	591 548	403 344	421 413	332 308	M F 14—
425 407	452 420	518 484	288 233	241 222	538 531	875 788	316 288	713 676	131 147	582 518	385 353	410 400	342 337	M F 15—
375 362	426 391	548 449	315 202	218 220	496 458	783 763	271 276	703 674	132 138	537 491	367 329	408 365	318 313	M F 16—
404 387	406 380	518 444	253 210	203 224	529 478	742 767	292 245	687 690	130 121	514 481	348 334	367 376	309 304	M F 17—
414 322	382 355	502 384	220 227	247 199	560 498	792 709	276 251	594 628	133 105	507 480	361 361	392 330	299 272	M F 18—
389 319	327 270	394 326	209 181	238 210	580 445	748 665	234 227	543 511	113 93	445 405	383 307	348 282	262 236	M F 19—
381 328	325 272	398 306	193 189	229 181	554 405	740 687	275 220	522 510	98 80	489 494	361 308	326 285	262 215	M F 20—
393 324	298 284	345 325	203 196	255 178	596 474	740 597	214 222	527 477	116 108	458 421	356 328	342 259	221 238	M F 21—
400 323	305 253	341 372	212 200	251 172	565 508	728 602	217 217	490 503	98 85	490 481	342 387	312 271	229 237	M F 22—
399 322	264 281	327 349	166 189	261 150	557 549	702 624	250 232	473 438	80 91	488 550	393 431	320 240	214 231	M F 23—
360 323	254 257	371 352	216 217	230 193	633 572	668 608	214 212	509 451	89 73	519 620	392 416	325 226	257 233	M F 24—
2,592 2,326	2,316 2,072	2,385 2,332	1,557 1,463	1,555 1,448	3,978 3,661	5,345 4,971	1,930 1,758	4,282 4,120	780 669	3,871 3,533	2,487 2,368	2,253 2,190	2,034 1,963	M F 0-4

ABSTRACT 1 (continued). Northern Ireland: Ages of

AGES		Northern Ireland	Antrim District	Ard District	Armagh District	Ballymena District	Ballymoney District	Banbridge District	Belfast District	Carrickfergus District	Castlereagh District	Coleraine District	Cookstown District	Craigavon District
5-9	M	81,137	1,979	2,038	2,442	2,302	1,237	1,450	20,182	1,629	3,354	2,301	1,447	3,916
	F	75,979	1,761	2,024	2,256	2,233	1,097	1,331	19,069	1,552	3,141	2,099	1,424	3,538
10-14	M	73,715	1,497	2,002	2,474	2,072	1,125	1,352	19,210	1,293	2,976	2,309	1,360	3,186
	F	69,938	1,421	1,839	2,134	1,887	1,047	1,225	18,505	1,270	2,767	2,149	1,293	2,995
15-19	M	65,125	1,287	1,787	2,107	1,983	901	1,189	17,974	979	2,460	1,903	1,155	2,693
	F	61,243	1,205	1,671	1,831	1,782	862	1,034	17,498	936	2,413	1,968	1,136	2,633
20-24	M	59,303	1,533	1,793	1,966	1,726	760	1,018	17,357	916	1,816	1,740	957	2,593
	F	55,626	1,298	1,794	1,641	1,635	685	957	16,492	1,000	2,056	1,699	902	2,525
25-29	M	51,563	1,450	1,782	1,591	1,672	707	973	12,969	1,010	2,217	1,469	814	2,400
	F	50,311	1,434	1,677	1,375	1,765	761	927	12,327	1,045	2,551	1,399	837	2,453
30-34	M	43,499	1,220	1,299	1,294	1,539	636	776	10,394	828	2,214	1,250	702	2,079
	F	43,153	1,113	1,296	1,216	1,487	644	812	10,446	840	2,282	1,351	684	2,094
35-39	M	40,704	1,035	1,186	1,256	1,382	585	736	10,147	819	2,039	1,187	648	1,892
	F	41,715	928	1,297	1,197	1,431	600	802	10,800	855	2,184	1,197	626	1,938
40-44	M	40,724	946	1,244	1,211	1,420	574	772	10,678	808	2,116	1,075	692	1,874
	F	43,605	883	1,364	1,297	1,512	675	763	12,045	820	2,331	1,183	644	1,917
45-49	M	41,652	843	1,356	1,334	1,398	626	808	11,521	720	2,121	1,144	706	1,704
	F	44,345	876	1,457	1,262	1,421	621	837	12,989	803	2,339	1,213	718	1,864
50-54	M	39,068	787	1,378	1,173	1,276	594	782	10,796	639	1,835	1,028	685	1,562
	F	40,953	765	1,432	1,177	1,324	632	841	12,301	645	1,827	1,142	664	1,623
55-59	M	37,419	681	1,269	1,070	1,233	563	820	10,815	494	1,522	1,052	689	1,503
	F	41,084	736	1,382	1,164	1,353	527	822	13,141	605	1,544	1,212	639	1,768
60-64	M	33,046	624	1,129	1,063	1,113	465	767	9,780	447	1,124	906	552	1,349
	F	38,946	673	1,361	1,087	1,288	446	796	12,730	585	1,381	1,139	553	1,635
65-69	M	26,443	541	947	865	925	406	596	7,662	359	874	785	405	1,038
	F	33,826	624	1,082	985	1,105	435	697	10,977	512	1,089	1,009	464	1,387
70-74	M	19,503	375	686	669	660	292	423	5,423	236	597	566	350	728
	F	28,399	471	981	889	912	365	568	9,209	405	924	801	420	1,085
75-79	M	11,569	214	399	390	439	165	252	3,025	141	364	340	247	410
	F	18,309	321	586	513	648	242	346	5,901	277	638	592	262	744
80-84	M	6,421	125	223	237	226	98	160	1,481	85	192	199	155	247
	F	11,113	194	361	339	356	123	218	3,457	191	348	348	209	415
85-89	M	2,604	43	97	108	95	34	71	566	34	61	80	53	108
	F	5,045	82	180	155	181	53	96	1,506	69	185	164	81	169
90-94	M	732	9	21	27	36	15	15	155	7	23	21	17	21
	F	1,553	19	52	55	50	20	22	441	27	63	41	30	63
95 & over	M	122	1	3	5	8	2	2	25	2	4	1	1	6
	F	345	8	11	9	14	2	4	109	4	11	12	5	18
Total	M	754,676	17,224	22,890	23,599	24,151	10,982	14,298	198,872	13,094	31,168	21,594	13,070	33,196
	F	781,389	16,774	23,888	22,850	24,847	10,938	14,390	217,807	13,950	33,238	23,014	13,000	34,522
Total		1,536,065	33,998	46,778	46,449	48,998	21,920	28,688	416,679	27,044	64,406	44,608	26,070	67,718

the population according to the census of 1971.

Down District	Dungannon District	Fermanagh District	Larne District	Limavady District	Lisburn District	Londonderry District	Magherafelt District	Newry and Mourne District	Moyle District	Newtownabbey District	North Down District	Omagh District	Strabane District	AGES
2,598 2,314	2,362 2,189	2,539 2,515	1,595 1,461	1,416 1,299	3,614 3,343	5,373 5,088	1,802 1,688	4,283 3,871	730 766	3,804 3,513	2,375 2,275	2,310 2,174	2,059 1,958	M 5-9 F
2,192 2,142	2,262 2,193	2,593 2,454	1,644 1,289	1,158 1,152	2,984 2,888	4,639 4,438	1,599 1,640	3,865 3,773	668 658	3,259 2,991	2,089 1,965	2,117 2,097	1,790 1,726	M 10-14 F
2,007 1,797	1,993 1,816	2,480 2,087	1,285 1,053	1,147 1,075	2,703 2,410	3,940 3,692	1,389 1,287	3,240 3,179	639 604	2,585 2,375	1,844 1,684	1,925 1,753	1,530 1,462	M 15-19 F
1,933 1,620	1,446 1,347	1,782 1,704	990 981	1,226 874	2,905 2,508	3,578 3,118	1,170 1,103	2,521 2,379	481 437	2,444 2,566	1,844 1,870	1,625 1,281	1,183 1,154	M 20-24 F
1,586 1,410	1,297 1,196	1,537 1,376	943 911	928 802	2,910 2,861	2,864 2,699	948 981	2,084 2,165	414 402	2,694 2,764	1,963 2,040	1,297 1,155	1,044 998	M 25-29 F
1,330 1,256	1,117 1,133	1,266 1,194	845 846	756 654	2,437 2,382	2,420 2,342	834 850	1,896 1,868	364 361	2,428 2,457	1,565 1,567	1,077 1,071	933 907	M 30-34 F
1,130 1,196	1,169 1,162	1,273 1,247	851 871	546 564	2,156 2,153	2,102 2,159	793 843	1,892 1,893	349 325	2,229 2,209	1,424 1,468	1,028 936	850 834	M 35-39 F
1,237 1,247	1,113 1,160	1,338 1,225	813 880	581 591	1,977 2,052	2,041 2,149	786 816	1,837 1,962	331 345	2,062 2,254	1,323 1,529	1,006 1,041	869 920	M 40-44 F
1,260 1,246	1,163 1,136	1,420 1,406	871 826	608 593	1,928 2,076	1,870 2,154	805 740	1,830 1,953	353 359	1,889 1,970	1,472 1,618	1,049 1,050	853 818	M 45-49 F
1,210 1,209	1,171 1,110	1,521 1,375	759 866	520 486	1,722 1,788	1,796 2,028	869 764	1,711 1,705	382 357	1,549 1,519	1,329 1,544	1,140 1,035	854 794	M 50-54 F
1,105 1,191	1,083 1,032	1,563 1,345	743 848	504 438	1,640 1,778	1,662 1,903	818 760	1,728 1,752	380 379	1,249 1,299	1,233 1,577	1,179 1,014	821 872	M 55-59 F
1,082 1,190	970 970	1,362 1,223	641 792	437 412	1,367 1,623	1,508 1,854	670 643	1,453 1,632	327 358	1,037 1,216	1,118 1,674	988 882	767 803	M 60-64 F
833 1,057	785 828	1,117 1,102	518 638	331 374	1,076 1,457	1,128 1,559	544 577	1,262 1,501	267 291	780 1,134	1,033 1,518	763 765	603 659	M 65-69 F
628 950	585 744	912 881	385 576	299 300	839 1,132	808 1,281	421 516	927 1,262	229 270	546 929	812 1,319	610 648	497 561	M 70-74 F
381 639	404 502	587 626	216 361	170 182	456 760	469 719	270 293	582 730	167 198	342 559	461 886	375 437	303 347	M 75-79 F
219 421	233 258	365 389	128 231	105 137	244 458	252 465	171 193	318 453	89 121	170 361	277 584	269 288	153 194	M 80-84 F
98 212	101 127	130 210	59 104	47 63	105 211	121 227	58 76	126 210	32 56	73 169	97 246	125 123	82 90	M 85-89 F
24 72	17 32	36 60	20 28	12 12	21 70	31 80	21 26	44 61	16 21	27 49	36 78	36 42	24 39	M 90-94 F
5 6	4 8	11 11	. 9	2 5	6 15	5 20	5 3	2 16	2 2	2 8	7 12	9 12	4 11	M 95 & over F
23,450 23,501	21,591 21,015	26,217 24,762	14,863 15,034	12,348 11,461	35,068 35,626	41,952 42,949	15,903 15,557	35,883 36,485	7,000 6,979	33,040 33,875	24,789 27,822	21,181 19,994	17,253 17,111	M F
46,951	42,606	50,979	29,897	23,809	70,694	84,901	31,460	72,368	13,979	66,915	52,611	41,175	34,364	Total

ABSTRACT 2. Northern Ireland: Marriages by District Council Area and month of Registration 1975.

58

AREA	Total	January	February	March	April	May	June	July	August	September	October	November	December
Ards	335	14	17	33	36	21	26	29	47	42	28	23	19
Belfast	2,849	161	136	285	241	154	298	343	333	363	221	144	170
Castlereagh	361	11	18	39	23	21	40	38	55	44	31	17	24
Down	347	17	10	19	36	17	37	47	33	70	30	17	14
Lisburn	538	24	26	61	39	35	61	56	67	71	37	32	29
North Down	414	23	13	59	28	26	45	42	51	45	22	25	35
Antrim	262	10	8	16	30	16	25	34	33	32	22	18	18
Ballymena	321	16	19	29	28	13	40	40	46	38	9	16	27
Ballymoney	172	6	10	10	16	11	16	27	20	24	14	6	12
Carrickfergus	170	4	5	26	12	6	15	25	21	24	10	9	13
Coleraine	327	15	12	29	30	18	23	39	54	49	22	14	22
Cookstown	197	10	7	10	20	7	22	28	34	28	13	7	11
Larne	197	6	12	23	21	13	17	21	18	29	15	13	9
Magherafelt	219	14	9	8	21	7	23	35	33	38	10	13	8
Moyle	127	12	5	8	13	10	7	13	19	18	10	6	6
Newtownabbey	408	24	14	57	23	26	41	42	59	47	30	19	26
Armagh	344	12	15	24	31	24	32	38	56	45	34	12	21
Banbridge	214	8	9	25	18	20	18	26	15	35	18	10	12
Craigavon	448	21	20	37	41	32	35	43	64	63	37	22	33
Dungannon	351	14	20	15	42	13	30	47	62	58	26	11	13
Newry & Mourne	585	39	28	24	44	33	57	36	79	158	48	25	14
Fermanagh	362	8	20	28	45	7	36	23	49	86	28	18	14
Limavady	158	15	6	11	18	5	17	16	26	18	17	5	4
Londonderry	609	53	23	27	70	39	36	87	103	51	52	30	38
Omagh	313	17	15	5	38	19	20	39	59	38	32	9	22
Strabane	239	12	4	12	29	14	24	21	44	32	24	10	13
NORTHERN IRELAND .	10,867	566	481	920	993	607	1,041	1,235	1,480	1,546	840	531	627

ABSTRACT 3. Northern Ireland: Conjugal condition of persons contracting marriage 1975

AREA	Rate per 1,000 population	Total	Marriages contracted between									Marriages of	
			Bachelors and			Widowers and			Divorced Men and			Divorced men	Divorced women
			Spinsters	Widows	Divorced Women	Spinsters	Widows	Divorced Women	Spinsters	Widows	Divorced Women		
Ards	6.4	335	294	7	8	4	4	.	11	3	4	18	12
Belfast	7.7	2,849	2,578	31	44	34	41	10	75	13	23	111	77
Castlereagh	5.7	361	316	2	6	4	7	4	15	3	4	22	14
Down	7.1	347	332	3	1	5	2	.	3	.	1	4	2
Lisburn	6.7	538	489	5	8	9	7	3	11	3	3	17	14
North Down	6.9	414	356	3	5	7	12	4	18	2	7	27	16
Antrim	7.0	262	239	2	9	3	1	.	8	.	.	8	9
Ballymena	6.1	321	306	1	4	6	1	.	3	.	.	3	4
Ballymoney	7.6	172	164	1	1	1	1	1	3	.	.	3	2
Carrickfergus	6.2	170	153	1	7	1	1	1	5	1	1	7	8
Coleraine	7.3	327	301	2	4	1	3	.	11	2	3	16	7
Cookstown	7.2	197	194	.	1	2	1
Larne	6.8	197	181	2	2	.	3	2	6	.	1	7	5
Magherafelt	6.8	219	216	1	.	.	2
Moyle	9.5	127	118	1	.	2	1	1	4	.	.	4	1
Newtownabbey	5.7	408	364	2	11	4	8	2	10	4	3	17	16
Armagh	7.2	344	330	3	3	1	4	1	1	.	1	2	5
Banbridge	7.4	214	203	2	1	2	1	.	3	.	2	5	3
Craigavon	6.3	448	421	5	7	3	2	1	5	1	3	9	11
Dungannon	8.2	351	341	1	1	3	3	.	1	.	1	2	2
Newry & Mourne	7.8	585	563	7	4	2	4	.	4	1	.	5	4
Fermanagh	7.1	362	352	.	3	5	1	.	1	.	.	1	3
Limavady	6.3	158	152	.	2	1	2	.	1	.	.	1	2
Londonderry	7.0	609	585	5	10	2	1	1	3	.	2	5	13
Omagh	7.5	313	300	1	3	4	3	.	1	1	.	2	3
Strabane	6.7	239	231	2	1	1	1	.	2	.	1	3	2
NORTHERN IRELAND	7.1	10,867	10,079	90	146	107	116	30	205	34	60	299	236

ABSTRACT 4. Northern Ireland: Ages of men at marriage 1975.

ARRA	Average age	All ages	16—	17—	Under 18 years	18—	19—	20—	21—	25—	30—	35—	40—	45—	50—	55—	60—	65—	70—	75—	80 and over
Ards	25.84	335	2	4	6	11	17	33	136	77	24	7	6	5	4	2	5	.	1	1	.
Belfast	25.25	2,849	5	49	54	146	215	283	1,134	594	173	68	45	40	27	27	13	17	7	5	i
Castlereagh	25.77	361	1	.	1	9	14	29	170	80	21	11	9	5	2	6	3	.	1	.	.
Down	25.63	347	.	2	2	12	18	29	143	88	29	7	4	4	4	2	1	2	1	1	.
Lisburn	25.65	538	.	3	3	24	42	44	218	124	27	19	7	7	7	6	5	3	.	.	2
North Down	26.94	414	.	3	3	13	22	28	162	103	31	12	8	11	8	7	3	1	2	.	.
Antrim	24.87	262	.	1	1	9	19	21	113	66	16	7	3	2	3	1	1
Ballymena	25.85	321	.	4	4	13	22	26	122	76	28	8	8	4	4	4	1	.	.	.	i
Ballymoney	26.89	172	.	.	.	4	5	6	63	58	18	7	5	.	1	4	.	.	1	.	.
Carrickfergus	23.74	170	1	1	2	5	10	16	89	36	8	1	1	1	.	.	.	1	.	.	.
Coleraine	25.50	327	1	1	2	15	16	22	136	81	29	7	9	2	2	2	3	1	.	.	.
Cookstown	25.56	197	.	.	.	8	5	17	75	58	20	6	5	1	1	1
Larne	25.30	197	.	1	1	4	16	24	77	50	10	4	2	1	5	3
Magherafelt	26.52	219	.	1	1	3	4	8	93	63	25	13	2	3	2	2	.	.	2	.	.
Moyle	26.19	127	.	2	2	7	4	8	37	51	8	3	2	1	1	1	1	.	.	1	.
Newtownabbey	25.79	408	.	4	4	21	21	46	168	87	19	13	3	6	6	5	3	2	3	.	i
Armagh	25.28	344	i	3	4	9	19	25	143	95	23	10	9	.	2	3	1	1	.	.	.
Banbridge	25.70	214	1	.	1	6	16	12	90	54	20	2	5	3	2	1	.	1	1	.	.
Craigavon	24.64	448	.	4	4	21	36	49	182	93	33	11	7	4	4	.	2	1	1	i	.
Dungannon	26.01	351	.	1	1	4	13	26	149	94	32	14	6	5	2	1	2	1	i	.	.
Newry and Mourne	25.11	585	.	4	4	13	27	43	257	168	37	12	13	1	2	3	3	2	2	.	.
Fermanagh	26.45	362	.	1	1	5	12	18	143	105	46	11	6	6	7	.	1	1	1	.	.
Limavady	25.48	158	.	2	2	8	10	8	67	40	11	2	4	.	1	3	.	.	1	.	.
Londonderry	23.39	609	i	5	6	20	64	68	280	126	23	7	11	2	.	.	1	1	.	.	.
Omagh	26.53	313	2	.	2	3	10	17	121	95	37	7	12	1	4	i	.	1	2	i	.
Strabane	25.23	239	.	4	4	9	11	19	87	76	16	9	2	1	4	1
NORTHERN IRELAND	25.44	10,867	15	100	115	402	668	925	4,455	2,638	764	278	194	116	105	84	49	40	20	11	3

ABSTRACT 5. Northern Ireland: Ages of women at marriage 1975.

AREA	Average age	All ages	16—	17—	Under 18 years	18—	19—	20—	21—	25—	30—	35—	40—	45—	50—	55—	60—	65—	70—	75—	80 and over
Ards	23·50	335	12	17	29	30	48	36	111	36	20	10	3	4	2	3	2		1		
Belfast	23·34	2,849	57	159	216	346	353	353	891	357	122	67	42	33	27	13	18	6	4	1	
Castlereagh	23·45	361	7	16	23	30	47	49	126	44	16	10	4	4	3	3			1		
Down	23·39	347	4	14	18	29	43	34	127	60	23	2	1	5	1	2	2	2			
Lisburn	23·29	538	9	25	34	64	80	53	182	71	16	12	5	9	4	4	4				
North Down	24·36	414	9	16	25	44	43	37	149	54	16	17	7	9	9		2	i	i		
Antrim	22·71	262	4	16	20	22	31	31	99	33	15	6	3	1		i			i		
Ballymena	23·47	321	1	15	16	35	30	40	118	40	22	7	3	7	i		i				
Ballymoney	24·14	172	2	8	10	12	21	12	65	27	13	5	3	1	1	1	1				
Carrickfergus	22·00	170	3	13	16	17	28	16	66	13	8	3	1	1			1				
Coleraine	23·39	327	8	12	20	34	42	38	111	44	18	7	2	4	i	2	4				
Cookstown	23·42	197	3	8	11	19	21	21	63	38	13	6	4								
Larne	23·32	197	3	8	11	27	22	17	70	33	2	5	5	i	1	1	2				
Magherafelt	24·00	219	1	9	10	11	13	23	94	40	17	3	4	2				2			
Moyle	23·92	127	1	7	8	14	11	6	49	23	10	1	2	2	5				1		
Newtownabbey	23·77	408	11	22	33	51	59	48	116	49	16	10	5	1	6	4	1	1	1	1	
Armagh	23·18	344	4	15	19	25	39	33	135	62	15	7	1	3	2	2	2				
Banbridge	23·74	214	4	7	11	12	24	23	79	42	13	1	2	4	3	1	1				
Craigavon	22·85	448	9	26	35	40	55	67	154	57	11	14	4	6	2	2	2				1
Dungannon	23·54	351	5	12	17	33	29	28	143	66	18	6	6	5	1	1	2	1	1		
Newry and Mourne	23·14	585	6	18	24	42	64	62	244	102	25	8	8	2	2	3	1	1	1		
Fermanagh	23·89	362	2	8	10	23	31	39	144	69	27	10	4	2	1	2	1				
Limavady	22·74	158	1	11	12	18	17	24	55	19	4	4	4			2		1			
Londonderry	21·76	609	8	33	41	85	90	68	228	63	18	6	5	2	2	1		1			
Omagh	23·92	313	2	6	8	24	25	30	125	61	24	4	4	2	2	1					
Strabane	23·13	239	3	13	16	21	29	28	85	36	13	4	2	2	1	2					
NORTHERN IRELAND	23·32	10,867	179	514	693	1,108	1,295	1,216	3,829	1,539	515	235	133	111	70	47	46	17	10	2	1

ABSTRACT 6 Northern Ireland: Age and conjugal condition of persons married in the year 1975.

Men

Age last birthday	All men	All bachelors	All widowers	All divorced men	Bachelors who married			Widowers who married			Divorced men who married		
					Spinsters	Widows	Divorced women	Spinsters	Widows	Divorced women	Spinsters	Widows	Divorced women
TOTAL	10,867	10,315	253	299	10,079	90	146	107	116	30	205	34	60
16	15	15	.	.	15
17	100	100	.	.	100
under 18	115	115	.	.	115
18	402	402	.	.	402
19	668	668	.	.	667	.	1
20	925	925	.	.	925
under 21	2,110	2,110	.	.	2,109	.	1
21	1,218	1,217	.	1	1,209	4	4	.	.	.	1	.	.
22	1,171	1,169	2	.	1,166	1	2	1	1
23	1,051	1,048	.	3	1,036	3	9	.	.	.	3	.	.
24	1,015	1,010	.	5	999	4	7	.	.	.	5	.	.
21—24	4,455	4,444	2	9	4,410	12	22	1	1	.	9	.	.
25	805	799	3	3	782	4	13	2	1	.	3	.	.
26	632	621	.	11	608	3	10	.	.	.	11	.	.
27	499	482	1	16	461	7	14	1	.	.	15	.	1
28	398	382	.	16	375	2	5	.	.	.	12	1	3
29	304	283	2	19	269	4	10	2	.	.	16	1	2
25—29	2,638	2,567	6	65	2,495	20	52	5	1	.	57	2	6
30	244	219	3	22	209	3	7	3	.	.	17	3	2
31	180	164	1	15	153	2	9	1	.	.	12	.	3
32	143	126	1	16	121	1	4	1	.	.	12	.	4
33	107	92	2	13	83	5	4	1	.	1	12	1	.
34	90	79	1	10	76	1	2	1	.	.	7	.	3
30—34	764	680	8	76	642	12	26	7	.	1	60	4	12
35	65	58	1	6	54	1	3	.	.	1	3	2	1
36	68	53	2	13	47	2	4	2	.	.	10	.	3
37	50	42	1	7	37	2	3	1	.	.	4	1	2
38	51	43	1	7	39	3	1	3	.	.	3	.	4
39	44	33	4	7	25	1	7	3	1	.	4	2	1
35—39	278	229	9	40	202	9	18	7	1	1	24	5	11
40	44	30	3	11	24	3	3	2	.	1	7	1	3
41	41	28	1	12	24	3	1	1	.	.	6	2	4
42	33	23	1	9	18	3	2	1	.	.	8	.	1
43	38	26	6	6	21	2	3	4	.	1	4	.	2
44	38	24	4	10	19	1	4	.	3	1	6	.	4

40-44	194	131	15	48	106	12	13	8	4	3	31	3	14
45	20	12	5	3	10	1	1	3	1	1	3		3
46	33	21	5	7	15	4	2	3	2		4		1
47	21	11	5	5	9	1	1	5			3	1	1
48	21	8	6	7	8			3	2	1	3	1	3
49	21	13	7	1	12		1	1	5	1			1
45-49	116	65	28	23	54	6	5	15	10	3	13	2	8
50	22	15	3	4	10	4	1	2		1	1	1	2
51	22	15	6	1	11	4		3	2	1	1	1	
52	27	11	10	6	8	3		4	5	1	2	2	2
53	16	8	5	3	7	1		1	3	1	2	1	
54	18	7	9	2	4		3	4	3	2			
50-54	105	56	33	16	40	12	4	14	13	6	7	5	4
55	21	8	9	4	7		1	2	3	4		1	3
56	13	3	7	3	2		1	2	4	1		3	
57	23	3	18	2	1	2		7	8	3		2	
58	15	5	8	2	3	2			5	3	1		1
59	12	3	8	1	3			3	5		1		
55-59	84	22	50	12	16	4	2	14	25	11	2	6	4
60	13	3	8	2		1	2	2	5	1		1	1
61	10		9	1				3	6			1	
62	7	1	4	2	1			2	1	1	1		
63	10	2	7	1	1	1		3	4			1	
64	9	1	8		1			2	6				
60-64	49	7	36	6	3	2	2	12	22	2	1	4	1
65	13	1	12		1			3	9				
66	10	1	9		1			2	6	1			
67	3		3					1	2				
68	8	1	7			1		2	4	1			
69	6		6					1	4	1			
65-69	40	3	37		2	1		9	25	3			
70	5		5					1	4				
71	4		4					3	1				
72	2	1	1				1	1					
73	6		4	2				2	2		1	1	
74	3		3					3					
70-74	20	1	17	2			1	10	7		1	1	
75	4		4					1	3				
76	4		2	2				1	1			2	
77	2		2					1	1				
78	1		1					1					
79													
75-79	11		9	2				4	5			2	
80 and over	3		3					1	2				

ABSTRACT 6. (continued). Northern Ireland: Age and conjugal condition of persons married in the year 1975.

Women

Age last birthday	All women	All spinsters	All widows	All divorced women	Spinsters who married			Widows who married			Divorced women who married		
					Bachelors	Widows	Divorced men	Bachelors	Widowers	Divorced men	Bachelors	Widowers	Divorced men
TOTAL	10,867	10,391	240	236	10,079	107	205	90	116	34	146	30	60
16	179	179	.	.	178	.	1
17	514	514	.	.	512	.	2
Under 18	693	693	.	.	690	.	3
18	1,108	1,108	.	.	1,104	.	4
19	1,295	1,295	.	.	1,286	1	8
20	1,216	1,214	1	1	1,207	3	4	1	.	.	1	.	.
Under 21	4,312	4,310	1	1	4,287	4	19	1	.	.	1	.	.
21	1,217	1,212	2	3	1,201	2	9	1	1	.	3	.	.
22	1,034	1,030	2	2	1,016	2	12	1	.	1	2	.	.
23	887	877	3	7	862	1	14	2	1	.	6	.	1
24	691	688	1	2	666	5	17	1	.	.	2	.	.
21-24	3,829	3,807	8	14	3,745	10	52	5	2	1	13	.	1
25	507	494	3	10	485	.	9	3	.	.	8	.	2
26	377	360	8	9	344	2	14	7	.	1	8	.	1
27	269	256	1	12	245	2	9	1	.	.	8	1	3
28	216	202	2	12	190	2	10	2	.	.	9	1	2
29	170	148	6	16	136	1	11	4	.	2	11	.	5
25-29	1,539	1,460	20	59	1,400	7	53	17	.	3	44	2	13
30	146	136	2	8	127	1	8	2	.	.	7	.	1
31	115	102	2	11	87	6	9	1	1	.	9	.	2
32	110	86	7	17	76	1	9	3	2	2	10	1	6
33	74	59	4	11	50	2	7	3	.	1	7	.	3
34	70	61	3	6	50	5	6	3	.	.	4	2	.
30-34	515	444	18	53	390	15	39	12	3	3	37	4	12
35	57	45	4	8	42	1	2	3	.	1	5	1	2
36	47	29	5	13	23	1	5	4	1	.	8	1	4
37	54	36	5	13	31	2	3	2	2	.	8	3	2
38	37	27	5	5	22	1	4	2	.	3	5	.	7
39	40	20	8	12	18	.	2	6	1	1	3	2	.
35-39	235	157	27	51	136	5	16	17	4	6	29	7	15
40	27	21	4	2	15	.	6	1	2	1	2	.	.
41	28	20	2	6	13	3	4	1	1	.	1	2	3
42	24	19	2	3	18	1	.	.	2	.	1	.	2
43	26	13	6	7	4	7	2	5	1	.	4	1	2
44	28	16	7	5	12	2	2	2	3	2	2	2	1

40-44	133	89	21	23	62	13	14	9	9	3	10	5	8
45	34	20	9	5	14	4	2	5	3	1	.	2	3
46	16	8	5	3	4	4	.	4	1	.	2	.	1
47	17	6	5	5	1	2	3	1	3	2	4	.	1
48	24	15	7	2	7	6	2	2	4	1	.	1	1
49	20	9	7	4	8	.	1	3	3	1	1	2	1
45-49	111	58	34	19	34	16	8	15	14	5	7	5	7
50	16	6	9	1	1	4	1	1	8	.	1	.	.
51	10	4	4	2	3	1	1	1	3	.	1	1	.
52	20	8	7	5	6	1	1	1	6	.	1	.	4
53	14	6	7	1	2	3	1	1	5	1	.	1	.
54	10	1	8	1	1	.	.	3	4	1	.	1	.
50-54	70	25	35	10	13	9	3	7	26	2	3	3	4
55	14	7	6	1	4	3	.	2	4	.	.	1	.
56	10	4	4	2	1	3	.	.	4	.	1	1	.
57	5	2	3	.	1	1	.	.	2	1	.	.	.
58	6	1	5	.	1	.	.	.	3	2	.	.	.
59	12	6	5	1	3	3	.	2	3	.	1	.	.
55-59	47	20	23	4	10	10	.	4	16	3	2	2	.
60	9	2	7	.	.	2	.	1	6
61	9	2	7	.	1	1	.	1	6
62	11	3	7	1	.	3	.	.	4	3	.	1	.
63	9	2	7	.	.	2	.	.	6	1	.	.	.
64	8	1	7	.	.	1	.	1	5	1	.	.	.
60-64	46	10	35	1	1	9	.	3	27	5	.	1	.
65	6	2	4	.	1	1	.	.	4
66	1	1	.	.	.	1
67	1	.	1	1
68	7	.	7	5	2	.	.	.
69	2	1	.	1	.	1	1	.
65-69	17	4	12	1	1	3	.	.	10	2	.	1	.
70	1	1	1
71	6	4	2	.	.	4	.	.	1	1	.	.	.
72	1	.	1	1
73
74	2	1	1	.	.	1	.	.	1
70-74	10	6	4	.	.	5	1	.	3	1	.	.	.
75
76
77
78	1	.	1	1
79	1	.	1	1
75-79	2	.	2	2
80 and over	1	1	.	.	.	1

ABSTRACT 7. Northern Ireland: Ages in combination of men and women at marriage 1975.

		AGES OF WIVES																			Total husbands		
		16—	17—	18—	19—	20—	21—	22—	23—	24—	25—	30—	35—	40—	45—	50—	55—	60—	65—	70—			
AGE OF HUSBANDS	16	1	4	4	2	3	.	1	15	16
	17	22	28	31	12	4	2	1	100	17
	18	38	86	127	80	31	15	10	7	4	4	402	18
	19	29	98	200	151	93	48	23	9	3	13	1	668	19
	20	37	91	201	211	166	101	50	28	20	17	1	1	1	925	20
	21	25	83	187	269	231	194	89	48	34	47	10	1	1,218	21
	22	11	45	134	178	188	221	166	110	50	61	7	1,171	22
	23	5	28	71	121	170	200	153	145	72	83	3	1,051	23
	24	6	16	49	92	133	128	159	145	113	158	14	2	1,015	24
	25	4	30	91	160	169	267	338	328	312	763	146	23	6	1	2,638	25
	30	1	4	13	15	21	34	37	57	58	293	165	50	10	5	1	764	30
	35	.	1	.	3	5	3	5	7	13	67	91	58	17	8	278	35
	40	.	.	.	1	.	4	.	3	10	25	49	40	39	15	5	3	194	40
	45	1	.	1	.	1	4	13	27	26	31	9	2	116	45
	50	1	.	11	23	17	26	16	10	1	.	.	.	105	50
	55	1	3	2	7	12	16	21	11	9	2	.	.	84	55
	60	1	2	2	2	3	10	12	11	1	.	.	49	60
	65	1	.	.	.	1	1	2	4	6	17	6	2	.	40	65
	70	1	.	3	3	3	6	4	.	20	70
	75	1	.	5	1	3	.	12	75
80 & over	1	2	1	3	80 & over
Total wives	179	514	1,108	1,295	1,216	1,217	1,034	887	691	1,539	515	235	133	111	70	47	46	17	10	2	1	10,867	

ABSTRACT 7a. Northern Ireland: Marriages by age of bachelors by age of spinsters 1975.

BACHELORS AND SPINSTERS

Age of husband	AGE OF WIFE																				All Husbands				
	16	17	18	19	20	21	22	23	24	< 21	21—	25—	30—	35—	40—	45—	50—	55—	60—	65—		70—	75—	80—	85+
16	1	4	4	2	3	.	1	.	.	14	1	15
17	22	28	31	12	4	2	1	.	.	97	3	100
18	38	86	127	80	31	15	10	7	4	362	36	4	402
19	29	98	200	151	93	48	23	9	3	571	83	12	1	667
20	37	91	201	211	166	101	50	28	20	706	199	17	1	1	1	925
21	25	83	187	268	231	193	88	48	34	794	363	43	9	1,209
22	11	45	134	178	188	218	166	110	50	556	544	59	7	1,166
23	5	28	70	121	169	199	153	142	72	393	566	76	1	1036
24	6	16	48	91	133	127	159	144	112	294	542	152	10	1	999
<21	127	307	563	456	297	166	85	44	27	1,750	322	33	2	1	1	2,109
21—	47	172	439	658	721	737	566	444	268	2,037	2,015	330	27	1	4,410
25—	4	29	89	156	165	258	325	316	302	443	1,201	717	119	9	5	1	2,495
30—	.	3	13	12	18	34	35	52	50	46	171	252	138	29	4	2	642
35—	.	1	.	3	4	3	5	4	11	8	23	49	65	44	11	2	202
40—	.	.	.	1	.	3	.	2	6	1	11	17	29	21	20	5	1	1	106
45—	1	.	.	.	1	1	1	2	6	14	13	11	4	1	1	54
50—	1	.	1	.	2	14	7	8	2	6	40
55—	1	1	.	.	2	3	1	3	5	1	1	16
60—	1	1	3
65—	2	2
70—
75—
80—
85+
All wives	178	512	1,104	1,286	1,207	1,201	1,016	862	666	4,287	3,745	1,400	390	136	62	34	13	10	1	1	.	.	.	10,079	

67

ABSTRACT 8. Northern Ireland: Live births by District Council area, month and sex with quarterly totals, 1975.

AREA		Total	January	February	March	1st Quarter	April	May	June	2nd Quarter	July	August	September	3rd Quarter	October	November	December	4th Quarter
Northern Ireland	Persons	26,130	2,462	2,017	2,005	6,484	2,343	2,269	2,187	6,799	2,331	2,119	2,183	6,633	2,280	1,931	2,003	6,214
	Males	13,475	1,282	1,025	1,046	3,353	1,231	1,154	1,113	3,498	1,211	1,084	1,110	3,405	1,166	1,013	1,040	3,219
	Females	12,655	1,180	992	959	3,131	1,112	1,115	1,074	3,301	1,120	1,035	1,073	3,228	1,114	918	963	2,995
Ards	Persons	954	69	75	93	237	87	84	83	254	94	74	71	239	79	70	75	224
	Males	501	36	44	48	128	48	53	40	141	49	29	36	114	45	39	34	118
	Females	453	33	31	45	109	39	31	43	113	45	45	35	125	34	31	41	106
Belfast	Persons	4,891	455	350	400	1,205	426	399	436	1,261	396	424	403	1,223	403	392	407	1,202
	Males	2,485	229	174	211	614	220	201	228	649	199	225	199	623	184	211	204	599
	Females	2,406	226	176	189	591	206	198	208	612	197	199	204	600	219	181	203	603
Castlereagh	Persons	695	90	45	52	187	79	84	51	190	49	35	58	142	61	60	55	176
	Males	353	45	22	27	94	45	30	25	100	22	20	26	68	34	31	26	91
	Females	342	45	23	25	93	34	30	26	90	27	15	32	74	27	29	29	85
Down	Persons	922	74	78	80	232	68	92	78	238	97	73	77	247	67	62	76	205
	Males	498	42	42	44	128	37	44	41	122	49	42	43	134	40	35	39	114
	Females	424	32	36	36	104	31	48	37	116	48	31	34	113	27	27	37	91
Lisburn	Persons	1,331	120	98	97	315	117	109	127	353	133	83	116	332	121	108	102	331
	Males	702	60	54	50	164	69	50	62	181	68	40	64	172	69	50	66	185
	Females	629	60	44	47	151	48	59	65	172	65	43	52	160	52	58	36	146
North Down	Persons	931	100	72	65	237	73	61	59	193	104	73	102	279	77	65	80	222
	Males	490	62	40	31	133	36	31	32	99	57	37	52	146	38	31	43	112
	Females	441	38	32	34	104	37	30	27	94	47	36	50	133	39	34	37	110
Antrim	Persons	878	91	50	68	209	69	69	85	223	72	99	82	253	67	71	55	193
	Males	424	39	23	33	95	35	33	37	105	37	51	34	122	35	41	26	102
	Females	454	52	27	35	114	34	36	48	118	35	48	48	131	32	30	29	91
Ballymena	Persons	948	79	63	89	231	84	88	75	247	82	79	88	249	90	67	64	221
	Males	489	37	24	55	116	44	48	44	126	38	39	41	118	56	39	34	129
	Females	459	42	39	34	115	40	50	31	121	44	40	47	131	34	28	30	92
Ballymoney	Persons	351	34	20	27	81	39	26	26	91	20	31	31	82	35	33	29	97
	Males	169	14	7	12	33	22	13	16	51	10	15	20	45	16	11	13	40
	Females	182	20	13	15	48	17	13	10	40	10	16	11	37	19	22	16	57
Carrick-fergus	Persons	421	47	35	33	115	52	33	23	108	34	33	33	100	45	24	29	98
	Males	217	28	17	18	63	29	15	12	56	16	19	12	47	24	12	15	51
	Females	204	19	18	15	52	23	18	11	52	18	14	21	53	21	12	14	47
Coleraine	Persons	730	61	68	61	190	70	70	46	186	55	55	67	177	72	52	53	177
	Males	355	34	35	24	93	38	33	16	87	28	28	38	94	31	25	25	81
	Females	375	27	33	37	97	32	37	30	99	27	27	29	83	41	27	28	96

Cookstown	Persons	504	40	40	39	119	51	39	39	129	34	41	63	138	39	35	44	118
	Males	275	22	24	16	62	32	25	27	84	22	20	34	76	23	14	16	53
	Females	229	18	16	23	57	19	14	12	45	12	21	29	62	16	21	28	65
Larne	Persons	441	36	36	45	117	51	37	28	116	39	35	45	119	34	28	27	89
	Males	221	17	11	27	55	23	24	13	60	18	15	24	57	18	12	19	49
	Females	220	19	25	18	62	28	13	15	56	21	20	21	62	16	16	8	40
Magherafelt	Persons	565	60	52	27	139	59	46	55	160	62	31	40	133	53	35	45	133
	Males	274	31	29	16	76	27	21	24	72	29	17	20	66	26	18	16	60
	Females	291	29	23	11	63	32	25	31	88	33	14	20	67	27	17	29	73
Moyle	Persons	270	31	16	20	67	24	28	24	76	34	14	21	69	23	17	18	58
	Males	146	19	11	9	39	13	16	10	39	17	10	11	38	10	11	9	30
	Females	124	12	5	11	28	11	12	14	37	17	4	10	31	13	6	9	28
Newtown- abbey	Persons	1,246	112	115	91	318	115	112	121	348	94	93	106	293	102	97	88	287
	Males	655	63	55	48	166	59	64	57	180	55	48	56	159	50	55	45	150
	Females	591	49	60	43	152	56	48	64	168	39	45	50	134	52	42	43	137
Armagh	Persons	847	76	71	50	197	75	66	73	214	87	85	58	230	65	52	89	206
	Males	440	39	36	26	101	44	35	30	109	52	43	22	117	38	28	47	113
	Females	407	37	35	24	96	31	31	43	105	35	42	36	113	27	24	42	93
Banbridge	Persons	363	37	31	36	104	34	28	27	89	33	33	29	95	25	32	18	75
	Males	207	21	18	19	58	20	14	19	53	20	14	17	51	17	17	11	45
	Females	156	16	13	17	46	14	14	8	36	13	19	12	44	8	15	7	30
69 Craigavon	Persons	1,352	133	114	94	341	109	121	120	350	133	105	118	356	105	89	111	305
	Males	701	64	60	50	174	60	64	59	183	65	52	61	178	59	47	60	166
	Females	651	69	54	44	167	49	57	61	167	68	53	57	178	46	42	51	139
Dungannon	Persons	924	86	62	83	231	88	102	71	261	85	71	73	229	75	58	70	203
	Males	469	45	32	44	121	42	52	38	132	47	33	35	115	36	26	39	101
	Females	455	41	30	39	110	46	50	33	129	38	38	38	114	39	32	31	102
Newry and Mourne	Persons	1,503	137	120	108	365	125	136	147	408	123	133	120	376	147	98	109	354
	Males	777	79	61	64	204	51	62	71	184	62	72	63	197	74	56	62	192
	Females	726	58	59	44	161	74	74	76	224	61	61	57	179	73	42	47	162
Fermanagh	Persons	893	86	74	52	212	78	81	81	240	91	79	63	233	93	62	53	208
	Males	466	48	40	26	114	52	37	40	129	47	45	23	115	42	37	29	108
	Females	427	38	34	26	98	26	44	41	111	44	34	40	118	51	25	24	100
Limavady	Persons	570	67	42	31	140	39	41	48	128	56	45	59	160	61	44	37	142
	Males	295	37	16	11	64	20	19	28	67	29	26	36	91	31	22	20	73
	Females	275	30	26	20	76	19	22	20	61	27	19	23	69	30	22	17	69
London- derry	Persons	1,958	191	163	154	508	175	176	139	490	176	151	155	482	179	150	149	478
	Males	1,020	89	76	84	249	87	92	81	260	87	85	95	267	93	77	74	244
	Females	938	102	87	70	259	88	84	58	230	89	66	60	215	86	73	75	234
Omagh	Persons	903	79	54	62	195	86	93	62	241	82	90	65	237	91	74	65	230
	Males	456	43	32	28	103	44	47	29	120	50	38	31	119	41	38	35	114
	Females	447	36	22	34	92	42	46	33	121	32	52	34	118	50	36	30	116
Strabane	Persons	739	71	73	48	192	70	72	63	205	66	54	40	160	71	56	55	182
	Males	390	39	42	25	106	34	41	34	109	38	21	17	76	36	30	33	99
	Females	349	32	31	23	86	36	31	29	96	28	33	23	84	35	26	22	83

ABSTRACT 8A: Northern Ireland. Legitimate live births, by sex and by ages of mother and father, 1975.

AGE OF MOTHER	ALL AGES	AGE OF FATHER																						
		16	17	18	19	20	21	22	23	24	25	26	27	28	29	30-34	35-39	40-44	45-49	50-54	55-59	60-64	65+	
16 M	34	.	5	7	6	4	3	1	1	1	1	1	1	.	2	
16 F	28	.	3	6	5	5	5	3	
17 M	136	.	10	21	15	26	21	13	9	3	6	3	4	.	2	
17 F	161	.	8	18	31	31	30	20	9	4	2	2	2	.	1	
18 M	280	1	4	34	28	48	43	48	22	12	14	9	5	4	2	5	
18 F	261	.	5	34	35	51	43	26	14	9	8	4	3	1	1	
19 M	479	.	2	18	63	77	88	66	52	36	24	15	13	7	12	3	1	1	1	
19 F	449	.	1	26	44	74	70	68	44	42	19	20	12	8	5	10	3	3	
20 M	585	.	.	6	24	70	112	93	88	66	55	21	12	14	7	14	1	
20 F	595	.	3	5	36	57	111	88	84	71	46	35	21	9	10	5	2	2	
21 M	680	.	3	2	9	35	95	121	110	104	55	44	25	19	15	36	4	
21 F	620	.	1	8	15	37	78	101	101	79	74	41	34	20	13	14	4	
22 M	739	.	.	2	7	17	43	94	120	132	123	62	48	28	15	41	6	
22 F	687	.	.	.	8	13	48	84	105	113	106	62	47	32	16	42	5	4	
23 M	799	.	.	2	4	9	24	53	94	116	137	106	88	56	36	58	14	
23 F	762	.	.	2	4	13	33	49	91	146	116	93	70	45	27	57	10	4	1	1	.	.	.	
24 M	851	.	.	1	2	3	13	28	56	101	126	149	109	77	57	104	20	3	2	
24 F	820	.	.	.	1	9	10	34	53	97	132	134	113	84	46	85	18	4	4	
25 M	982	.	.	.	1	4	8	19	34	76	126	164	129	103	77	135	20	3	2	
25 F	832	5	11	10	26	56	101	137	116	107	69	157	27	9	1	1	.	.	.	
26 M	870	.	.	.	4	2	4	5	19	40	64	112	155	126	90	204	37	6	2	
26 F	893	1	6	10	18	28	86	114	151	141	92	191	43	9	2	1	.	.	.	
27 M	925	3	2	1	10	21	43	77	133	155	119	300	46	13	1	1	.	.	.	
27 F	861	2	2	3	13	21	34	66	124	149	117	265	46	12	6	2	1	.	.	
28 M	845	1	2	3	6	18	25	59	70	130	119	335	57	16	2	2	.	.	.	
28 F	855	1	1	1	6	16	25	56	80	93	130	365	65	11	4	1	.	.	.	
29 M	725	2	2	10	14	16	44	69	90	395	58	20	2	3	.	.	.	
29 F	663	1	1	2	5	4	21	25	41	58	101	325	57	14	7	.	.	
30-34 M	2,459	2	2	4	9	10	25	44	80	122	1,204	679	193	63	19	3	.	
30-34 F	2,229	2	2	5	4	13	14	45	78	135	1,081	616	170	36	11	3	.	
35-39 M	1,148	2	1	3	5	7	4	9	153	484	316	115	38	10	1	.	
35-39 F	975	1	.	2	2	2	8	5	147	396	293	93	14	10	1	.	
40-44 M	304	10	48	115	81	34	11	3	.	
40-44 F	300	1	.	1	.	.	.	1	12	41	122	77	33	4	4	.	
45-49 M	17	1	7	4	4	4	.	.	.	
45-49 F	23	1	4	8	4	4	.	.	.	
50+ M
50+ F
TOTAL M	12,778	1	24	93	163	299	460	549	629	746	826	868	887	870	767	3,010	1,478	695	276	102	29	4	2	
TOTAL F	12,014	2	21	99	179	299	451	504	587	704	789	809	862	836	769	2,764	1,338	662	236	67	25	6	5	

**ABSTRACT 8B(i). Northern Ireland: Legitimate live births by sex,
age of mother and parity*, 1975.**

Age of Mother	Sex	Total	Number of previous children born (live and still)													
			0	1	2	3	4	5	6	7	8	9	10 and over			
16	M	34	33	1
16	F	28	27	1
17	M	136	124	11	1
17	F	161	147	13	.	1
18	M	280	230	45	5
18	F	261	217	42	2
19	M	479	350	112	16	1
19	F	449	329	102	16	.	.	1	1
16-19	M	929	737	169	22	1
16-19	F	899	720	158	18	1	1	1
20	M	585	389	168	24	3	1
20	F	595	396	166	28	4	.	1
21	M	680	374	241	54	9	2
21	F	620	356	203	48	12	1	1
22	M	739	366	269	85	15	3	1
22	F	687	338	261	70	16	1	1
23	M	799	348	313	105	25	7	1
23	F	762	366	272	83	34	6	1
24	M	851	326	329	129	46	17	4
24	F	820	348	286	134	32	14	6
20-24	M	3,654	1,803	1,320	397	98	30	6
20-24	F	3,484	1,804	1,188	363	98	22	9
25	M	902	317	363	152	54	11	5
25	F	832	316	291	132	68	19	5	1
26	M	870	266	312	189	78	19	3	1	1
26	F	893	262	347	179	76	23	5	1
27	M	925	263	332	189	87	37	13	2	1
27	F	861	250	309	172	80	24	17	4	3	2
28	M	845	229	284	176	90	41	15	5	5
28	F	855	173	355	171	86	41	20	6	2	1	.
29	M	725	175	214	174	89	41	17	6	5	3	1
29	F	663	147	216	151	80	37	17	10	4	1	1
25-29	M	4,267	1,250	1,505	880	398	149	53	13	13	4	1	.	.	.	1
25-29	F	4,104	1,148	1,518	805	390	144	64	22	9	3	1	.	.	.	1
30	M	635	114	207	161	84	31	26	6	4	2
30	F	596	99	189	160	73	40	15	12	4	4	1
31	M	600	87	190	147	97	43	20	7	6	2
31	F	530	82	128	145	80	54	20	12	4	5
32	M	488	69	119	103	85	57	23	15	9	5	1	.	.	2	.
32	F	457	54	122	109	73	42	28	17	6	4	1	1	.	1	1
33	M	386	45	80	98	64	42	29	16	9	1	1	1	.	1	1
33	F	366	49	82	102	49	35	22	15	4	5	3	3	.	3	2
34	M	350	46	71	66	72	39	23	12	9	6	5	5	.	1	2
34	F	280	33	52	72	40	32	25	8	9	4	3	3	.	3	5
30-34	M	2,459	361	667	575	402	212	121	56	37	16	7	7	.	5	3
30-34	F	2,229	317	573	588	315	203	110	64	27	22	7	7	.	3	4
35	M	308	36	53	60	48	31	36	21	10	5	4	4	.	4	4
35	F	261	29	44	52	50	32	25	12	7	7	2	2	.	2	3
36	M	270	24	42	42	52	41	25	16	6	11	8	8	.	1	1
36	F	224	27	26	41	36	38	17	19	8	5	4	4	.	3	3
37	M	218	18	34	46	33	29	14	17	9	6	9	9	.	3	3
37	F	183	19	37	27	29	21	15	19	5	6	3	3	.	2	2
38	M	183	18	21	26	30	22	20	16	13	9	4	4	.	4	4
38	F	159	12	19	21	18	29	27	9	10	5	5	5	.	4	4
39	M	169	12	27	22	23	21	15	18	9	8	5	5	.	9	9
39	F	148	14	17	15	22	20	21	10	11	7	5	5	.	6	6
35-39	M	1,148	108	177	196	186	144	110	88	47	39	30	23	.	23	23
35-39	F	975	101	143	156	155	140	105	69	41	30	19	16	.	16	16
40	M	119	16	13	15	16	12	7	9	6	3	1	1	.	6	6
40	F	103	10	13	16	5	15	10	14	9	3	1	1	.	7	7
41	M	78	9	7	14	8	6	6	9	5	4	3	3	.	6	6
41	F	68	7	11	7	6	10	7	4	8	5	1	1	.	2	2
42	M	51	9	6	5	7	6	5	3	3	4	3	3	.	3	3
42	F	66	4	5	11	6	7	5	10	2	6	5	5	.	5	5
43	M	38	4	4	5	3	7	7	1	1	2	2	2	.	2	2
43	F	35	2	3	2	2	5	2	4	7	4	2	2	.	2	2
44	M	18	1	1	2	2	1	1	5	5	4	2	2	.	3	3
44	F	28	5	3	3	3	5	1	3	1	1	1	1	.	2	2
40-44	M	304	39	31	34	42	38	31	20	23	16	10	10	.	20	20
40-44	F	300	28	35	39	22	42	25	35	27	19	10	18	.	18	18
45	M	8	2	.	1	1	2	2
45	F	15	2	.	1	3	2	1	2	1	1	.	.	.	2	2
46	M	4	1	1	.	.	2
46	F	6	.	1	1	.	1	.	1	2
47	M	3	.	.	.	2	1
47	F	2	.	.	2	1
48	M	2	1
48	F
49	M
49	F
45-49	M	17	2	.	1	3	1	1	1	3	2	.	.	.	2	2
45-49	F	23	2	1	4	3	3	1	3	3	1	.	.	.	2	2
TOTAL M		12,778	4,300	3,869	2,105	1,130	574	322	178	121	78	50	51	.	.	.
TOTAL F		12,014	4,120	3,616	1,973	984	555	315	193	107	75	37	39	.	.	.

*Parity has been taken to mean the number of children born (live and still) to the mother as the result of previous pregnancies.

**ABSTRACT 8B(ii). Northern Ireland: Legitimate live births by sex, age
of mother and previous live born children**

Age of Mother	Total	Number of previous children born (live only)											
		0	1	2	3	4	5	6	7	8	9	10 and over	
16 M	34	33	1
16 F	28	27	1
17 M	136	124	11	1
17 F	161	147	13	.	1
18 M	280	232	43	5
18 F	261	219	40	2
19 M	479	353	113	13
19 F	449	330	101	16	1	.	.	1
16-19 M	929	742	168	19	2	.	.	1
16-19 F	899	723	155	18	.	.	.	1
20 M	585	392	165	24	3	1
20 F	595	397	165	29	4
21 M	680	379	239	54	6	2
21 F	620	362	202	44	11	1
22 M	739	371	272	79	13	3	1
22 F	687	343	262	67	14	1
23 M	799	354	317	96	24	7	1
23 F	762	373	270	82	30	6
24 M	851	334	328	127	45	13	4
24 F	820	353	284	134	34	9	6
20-24 M	3,654	1,830	1,321	380	91	26	6
20-24 F	3,484	1,828	1,183	356	93	17	7
25 M	902	320	369	149	50	11	3
25 F	832	318	294	134	63	17	5	1
26 M	870	268	317	192	69	18	3	1	1	2	.	.	.
26 F	893	274	349	171	71	22	5
27 M	925	267	333	191	86	33	11	1	2	2	.	.	1
27 F	861	255	309	170	78	24	18	2	3	3	2	.	.
28 M	845	235	286	173	87	45	10	6	3	3	.	.	.
28 F	855	177	358	172	80	39	20	7	1	.	1	.	.
29 M	725	175	229	171	80	39	18	4	5	4	.	.	.
29 F	663	153	213	154	79	36	15	10	3	3	.	.	.
25-29 M	4,267	1,265	1,534	876	372	146	45	12	12	7	4	.	1
25-29 F	4,104	1,177	1,523	801	371	138	63	21	7	7	1	.	.
30 M	635	116	212	157	85	31	23	6	3	3	.	.	.
30 F	596	102	197	153	73	39	14	10	4	4	.	.	.
31 M	600	89	192	149	93	43	19	7	5	2	.	.	1
31 F	530	85	132	141	85	46	23	10	4	4	.	.	.
32 M	488	72	120	107	82	54	22	15	8	5	1	.	2
32 F	457	57	124	109	72	41	27	15	7	3	1	.	1
33 M	386	47	81	102	59	46	28	12	8	2	.	.	1
33 F	366	50	86	99	50	34	21	15	4	5	2	.	.
34 M	350	47	71	70	70	37	23	13	8	5	2	.	2
34 F	280	33	58	67	40	35	22	8	9	4	1	.	2
30-34 M	2,459	371	676	585	389	211	115	53	32	16	6	.	5
30-34 F	2,229	327	597	569	320	195	107	58	28	20	5	.	3
35 M	308	37	57	61	46	30	34	22	8	5	.	.	3
35 F	261	30	43	53	33	24	21	12	8	5	.	.	3
36 M	270	25	42	43	56	40	21	16	6	6	3	.	3
36 F	224	28	27	40	37	39	18	15	8	3	3	.	3
37 M	218	18	35	47	34	27	14	17	10	7	.	.	2
37 F	183	20	36	27	31	19	18	18	4	5	3	.	3
38 M	183	18	22	27	31	21	20	14	16	7	4	.	3
38 F	159	12	19	21	22	27	27	7	11	5	4	.	4
39 M	169	12	30	21	22	23	16	15	9	10	3	.	5
39 F	148	16	15	15	26	17	23	10	12	39	5	.	5
35-39 M	1,148	110	186	199	189	141	105	84	49	39	26	.	20
35-39 F	975	106	140	156	166	135	110	62	43	25	17	.	15
40 M	119	17	15	12	16	17	11	8	7	3	2	.	6
40 F	103	10	13	16	7	5	16	9	3	3	2	.	5
41 M	78	9	7	7	14	10	5	17	5	3	4	.	5
41 F	68	7	11	8	5	11	6	7	5	1	2	.	2
42 M	51	9	6	7	6	5	6	3	3	3	.	.	4
42 F	66	4	7	9	7	6	6	9	2	7	2	.	1
43 M	38	5	3	5	3	7	7	5	7	2	.	.	2
43 F	35	2	3	2	3	4	3	2	.	3	.	.	2
44 M	18	1	1	2	2	1	1	1	4	1	.	.	2
44 F	28	5	4	5	3	5	1	3	.	1	.	.	1
40-44 M	304	41	32	33	41	40	30	23	15	19	13	.	16
40-44 F	300	28	38	37	23	42	25	41	20	21	11	.	15
45 M	8	2	.	1	1	.	.	1	2
45 F	15	2	.	.	3	.	.	3	2
46 M	4	1	1	.	2
46 F	6	.	2	1
47 M	3	.	.	.	2	1	.	.
47 F	2	.	.	2
48 M	2	1	1	.	.	.
48 F
49 M
49 F
45-49 M	17	2	.	1	3	1	1	1	3	2	.	.	2
45-49 F	23	2	3	2	3	3	1	4	2	1	.	.	2
TOTAL M	12,778	4,361	3,917	2,093	1,085	565	302	173	114	77	47	.	44
TOTAL F	12,014	4,191	3,639	1,939	978	530	314	186	101	67	34	.	35

**ABSTRACT 8C. Northern Ireland: Live births by age of mother
and live-birth order*: latest available year, 1975**

Live-birth order	Age of mother (years)									
	All Ages	under 15	15-19	20-24	25-29	30-34	35-39	40-44	45-49	50 and over
Total live births	26,130	.	2,292	7,570	8,598	4,806	2,191	632	41	.
First	9,890	.	1,929	4,090	2,669	816	284	97	5	.
Second	7,556	.	323	2,504	3,057	1,273	326	70	3	.
Third	4,032	.	37	736	1,677	1,154	355	70	3	.
Fourth	2,063	.	2	184	743	709	355	64	6	.
Fifth	1,095	.	.	43	284	406	276	82	4	.
Sixth	616	.	1	13	108	222	215	55	2	.
Seventh	359	.	.	.	33	111	146	64	5	.
Eight	215	.	.	.	19	60	92	41	3	.
Ninth	144	.	.	.	6	36	64	34	4	.
Tenth	160	.	.	.	2	19	78	55	6	.

*Live-birth order is the numerical order of the child in relation to all previous live-born issue of the mother irrespective of whether pregnancies were nuptial or extra-nuptial.

ABSTRACT 8D. Northern Ireland: Legitimate live births by sex, age of mother and duration of marriage, 1975.

Duration of Marriage		All ages	Age of mother																
			16	17	18	19	20	21	22	23	24	25-29	30-34	35-39	40-44	45-49	50+		
MONTHS	0 M
	0 F
	1-2 M	104	8	12	20	11	15	4	8	3	2	14	3	1	2	1	.	.	.
	1-2 F	118	11	27	16	21	12	5	6	7	3	6	3	.	1
	3-5 M	475	19	64	78	96	62	40	39	18	16	34	6	3
	3-5 F	449	11	58	78	77	75	37	28	27	17	27	7	5	2
	6-8 M	382	5	31	59	61	51	53	29	22	17	39	12	3
	6-8 F	402	5	32	58	73	60	46	26	28	26	35	8	1	4
	9-11 M	586	.	8	28	63	73	59	74	51	45	119	41	21	4
9-11 F	545	1	17	31	60	64	73	59	53	39	102	38	8	
YEARS	0 M	1,547	32	115	185	231	201	156	150	94	80	206	62	28	6	1	.	.	
	0 F	1,514	28	134	183	231	211	161	119	115	85	170	56	14	7	.	.	.	
	1 M	1,657	2	20	72	155	191	214	152	174	155	366	94	48	13	1	.	.	
	1 F	1,543	.	27	60	143	188	185	165	149	133	365	81	35	11	1	.	.	
	2 M	1,583	.	1	20	64	136	160	192	168	142	514	136	46	4	.	.	.	
	2 F	1,474	.	.	17	60	141	149	155	168	159	457	120	38	10	.	.	.	
	3 M	1,554	.	.	1	27	47	111	138	172	186	622	171	39	20	.	.	.	
	3 F	1,510	.	.	1	9	44	89	165	152	180	663	158	39	10	.	.	.	
	4 M	1,292	.	.	1	.	6	28	67	116	149	693	180	42	10	.	.	.	
	4 F	1,220	.	.	.	3	8	30	57	97	126	680	168	39	11	1	.	.	
	5 M	1,120	.	.	.	1	3	10	13	46	84	656	244	55	9	.	.	.	
	5 F	1,029	1	6	19	67	79	575	228	46	7	.	.	.	
	6 M	818	.	.	.	1	.	.	6	18	39	462	228	56	8	.	.	.	
	6 F	808	1	.	5	10	40	473	231	38	10	.	.	.	
	7 M	665	.	.	1	8	10	329	253	49	14	.	.	.	
	7 F	613	.	.	.	2	1	.	.	1	2	323	202	59	10	.	.	.	
	8 M	547	14	225	233	68	14	.	.	.	
	8 F	494	1	6	207	219	48	14	.	.	.	
	9 M	396	1	1	107	218	57	13	.	.	.	
	9 F	353	1	.	97	191	51	13	.	.	.	
	10-14 M	1,157	.	.	.	1	1	1	.	.	.	87	613	394	58	2	.	.	
	10-14 F	1,044	93	548	339	57	6	.	.	
	15-19 M	370	1	.	27	252	86	4	.	.	
	15-19 F	342	1	27	220	87	7	.	.	
	20-24 M	63	14	44	5	.	.	
20-24 F	67	9	51	7	.	.		
25+ M	9	5	4	.	.		
25+ F	3	2	1	.	.		
TOTAL	M	12,778	34	136	280	479	585	680	739	799	851	4,267	2,459	1,148	304	17	.	.	
TOTAL	F	12,014	28	161	261	449	595	620	687	762	820	4,104	2,229	975	300	23	.	.	

ABSTRACT 8E(i). Northern Ireland: Live and still births by sex, legitimacy and age of mother, 1975.

Age of Mother	Live births											
	All live births					Legitimate					Illegitimate	
	Both sexes	Males	Females	Both sexes	Males	Females	Both sexes	Males	Females	Both sexes	Males	Females
12
13
14
under 14
15	160	83	77	62	34	28	98	49	49	49	49	
16	401	190	211	297	136	161	104	54	50	54	50	
17	678	354	324	541	280	261	137	74	63	74	63	
18	1,053	545	508	928	479	449	125	66	59	66	59	
19	2,292	1,172	1,120	1,828	929	899	464	243	221	243	221	
15-19	1,282	638	644	1,180	585	595	102	53	49	102	53	
20	1,425	744	681	1,300	680	620	125	64	61	125	64	
21	1,318	796	722	1,426	739	687	52	57	55	52	57	
22	1,650	835	795	1,561	799	762	69	36	33	69	36	
23	1,715	872	843	1,671	851	820	44	21	23	44	21	
24	7,570	3,885	3,685	7,138	3,654	3,484	432	231	201	432	231	
20-24	1,701	933	858	1,734	902	832	57	31	26	57	31	
25	1,822	893	829	1,783	870	813	39	23	26	39	23	
26	1,822	861	861	1,786	823	863	36	19	20	36	19	
27	1,822	860	871	1,780	823	857	31	16	16	31	16	
28	1,431	740	692	1,388	723	663	44	15	29	44	15	
29	8,598	4,367	4,231	8,371	4,267	4,104	227	100	127	227	100	
25-29	1,255	649	606	1,231	635	596	24	14	10	24	14	
30	1,153	614	539	1,130	600	530	21	14	9	21	14	
31	977	505	474	943	488	457	32	15	17	32	15	
32	777	401	376	752	386	366	23	15	10	23	15	
33	644	357	287	630	350	280	14	7	7	14	7	
34	4,806	2,524	2,282	4,688	2,459	2,229	118	65	53	118	65	
30-34	586	321	265	569	308	261	17	13	4	17	13	
35	512	277	235	494	270	224	18	7	11	18	7	
36	414	227	187	401	218	183	13	9	4	13	9	
37	353	190	163	342	183	159	11	7	4	11	7	
38	326	175	151	317	169	148	9	6	3	9	6	
39	2,191	1,190	1,001	2,123	1,148	975	68	42	26	68	42	
35-39	235	128	107	222	119	103	13	9	4	13	9	
40	156	83	73	146	78	68	10	5	5	10	5	
41	120	52	68	117	51	66	3	1	2	3	1	
42	75	39	36	73	38	35	2	1	1	2	1	
43	46	18	28	46	18	28	
44	632	320	312	604	304	300	28	16	12	28	16	
40-44	23	8	15	23	8	15	1	1	.	1	.	
45	11	5	6	10	4	6	
46	5	3	2	5	3	2	
47	2	2	.	2	2	
48	
49	41	18	23	40	17	23	1	1	.	1	.	
45-49	50+	
TOTAL	26,130	13,476	12,654	24,792	12,778	12,014	1,338	698	640	1,338	698	

ABSTRACT 8Eii

Age of Mother	Stillbirths								
	All stillbirths			Legitimate			Illegitimate		
	Both Sexes	Males	Females	Both Sexes	Males	Females	Both Sexes	Males	Females
12
13
14
Under 14
15
16	4	1	3	.	.	.	4	1	3
17	7	4	3	6	3	3	1	1	1
18	9	5	4	7	3	4	2	2	.
19	13	9	4	11	7	4	2	2	.
15-19	33	19	14	24	13	11	9	6	3
20	17	6	11	16	6	10	1	1	1
21	25	11	14	21	10	11	4	1	3
22	18	10	8	17	9	8	1	1	.
23	21	7	14	19	6	13	2	1	1
24	21	12	9	20	11	9	1	1	.
20-24	102	46	56	93	42	51	9	4	5
25	14	7	7	14	7	7	.	.	.
26	18	11	7	17	10	7	1	1	.
27	19	10	9	19	10	9	.	.	.
28	21	9	12	18	8	10	3	1	2
29	22	9	13	21	9	12	1	.	1
25-29	94	46	48	89	44	45	5	2	3
30	19	10	9	18	9	9	1	1	.
31	16	8	8	16	8	8	.	.	.
32	23	9	14	23	9	14	.	.	.
33	12	7	5	12	7	5	.	.	.
34	9	7	2	9	7	2	.	.	.
30-34	79	41	38	78	40	38	1	1	.
35	8	6	2	8	6	2	.	.	.
36	9	6	3	9	6	3	.	.	.
37	8	3	5	7	2	5	1	1	.
38	10	4	6	10	4	6	.	.	.
39	9	5	4	9	5	4	.	.	.
35-39	44	24	20	43	23	20	1	1	.
40	4	1	3	4	1	3	.	.	.
41	2	1	1	2	1	1	.	.	.
42	4	2	2	3	1	2	1	1	.
43	5	1	4	5	1	4	.	.	.
44	5	1	4	5	1	4	.	.	.
40-44	20	6	14	19	5	14	1	1	.
45	1	1	.	1	1
46	2	1	1	2	1	1	.	.	.
45-49	3	2	1	3	2	1	.	.	.
All ages	375	184	191	349	169	180	26	15	11

ABSTRACT 9. Northern Ireland: Deaths by District Council Area, month and sex with quarterly totals 1975.

AREA	Total	January	February	March	1st quarter	April	May	June	2nd quarter	July	August	September	3rd quarter	October	November	December	4th quarter
Northern Ireland	M 8,664 F 7,847	846 766	733 667	716 641	2,295 2,074	892 825	712 664	699 632	2,303 2,121	639 631	577 521	673 553	1,889 1,705	765 644	623 607	789 696	2,177 1,947
Ards	M 314 F 298	33 34	30 28	24 15	87 77	30 28	17 20	26 18	73 66	32 27	23 22	18 24	73 73	36 20	24 35	21 27	81 82
Belfast	M 2,355 F 2,400	216 230	205 198	205 193	626 621	250 250	179 202	187 199	616 651	165 185	154 144	193 188	512 517	211 203	164 186	226 222	601 611
Castlereagh	M 213 F 164	19 11	15 21	19 21	53 53	18 14	25 9	15 22	58 45	13 10	20 9	10 29	43 6	16 15	16 16	27 37	59 37
Down	M 287 F 295	37 26	14 31	21 25	72 82	34 26	24 31	23 24	81 81	26 29	14 15	21 20	61 64	30 21	13 24	30 23	73 68
Lisburn	M 385 F 349	31 31	35 41	32 23	98 95	46 40	29 28	28 27	103 95	25 19	15 26	41 19	81 64	33 33	36 28	34 34	103 95
North Down	M 364 F 345	38 32	22 21	28 19	88 72	42 28	30 36	26 42	98 106	20 29	35 22	30 28	85 79	32 34	23 35	38 19	93 88
Antrim	M 167 F 155	19 18	17 15	14 19	50 52	16 13	13 11	15 14	44 38	15 12	8 14	10 13	33 39	16 11	11 6	13 9	40 26
Ballymena	M 304 F 252	29 22	31 22	30 27	90 71	36 21	20 27	27 20	83 68	29 23	18 22	21 12	68 57	27 20	14 15	22 21	63 56
Ballymoney	M 126 F 101	12 6	11 9	13 15	36 40	12 14	8 14	3 9	32 37	7 2	9 12	11 8	27 21	7 10	9 16	8 11	31 35
Carrickfergus	M 143 F 119	20 11	9 5	15 6	44 22	14 12	14 8	9 13	37 33	7 10	12 12	8 7	21 29	10 16	9 10	16 10	35 35
Coleraine	M 273 F 250	18 23	28 23	15 25	61 71	17 32	27 21	23 18	67 71	27 27	21 18	18 12	66 57	21 22	28 12	30 17	79 51
Cookstown	M 138 F 125	13 11	9 15	17 12	39 38	21 17	15 13	13 9	49 39	8 8	9 7	10 11	27 26	9 6	8 6	8 10	23 22
Larne	M 171 F 149	15 18	14 10	11 17	40 45	26 21	19 8	9 15	54 44	13 10	8 6	17 10	38 26	17 14	16 11	6 11	39 34
Magherafelt	M 171 F 136	17 17	13 8	14 9	44 34	13 20	18 8	12 16	43 40	15 10	17 8	11 8	43 26	15 14	14 11	11 11	41 36
Moyle	M 85 F 85	9 15	5 7	6 6	20 28	8 8	7 12	7 3	24 23	6 6	7 5	9 7	22 18	11 5	4 5	4 6	19 16
Newtownabbey	M 334 F 307	36 31	26 24	33 21	95 76	28 38	26 23	30 20	84 81	24 18	19 16	25 23	68 57	24 30	25 31	38 32	87 93
Armagh	M 254 F 235	27 23	26 25	17 25	70 73	22 26	19 17	30 23	71 66	20 21	19 17	24 9	63 47	16 10	16 19	18 20	50 49
Banbridge	M 158 F 142	17 14	9 14	12 13	38 41	12 22	15 9	14 7	41 38	14 12	9 10	15 5	38 27	14 7	10 11	17 18	41 36
Craigavon	M 376 F 322	29 33	29 24	28 18	86 75	37 23	28 34	41 30	106 87	20 25	35 25	24 34	79 84	38 26	26 29	41 21	105 76
Dungannon	M 276 F 248	19 25	25 26	20 15	64 66	34 23	21 17	28 18	83 58	22 17	14 18	19 25	55 60	28 21	15 23	31 20	74 64
Newry and Mourne	M 405 F 341	44 28	37 26	40 28	121 82	52 39	33 25	25 28	110 92	21 30	26 22	34 16	81 68	25 36	32 19	36 44	99 99
Fermanagh	M 353 F 244	31 32	33 17	24 21	88 70	23 25	28 18	25 18	76 61	38 22	25 21	24 19	87 62	34 20	36 11	32 20	102 51
Limavady	M 114 F 79	7 10	12 5	6 1	25 16	13 12	5 8	11 4	29 24	6 7	6 4	9 4	21 15	19 7	11 9	13 8	39 24
Londonderry	M 407 F 356	42 25	39 29	26 29	107 83	47 46	45 33	28 23	120 102	34 44	21 17	32 24	87 85	31 25	29 26	33 35	93 86
Omagh	M 277 F 195	37 25	22 13	29 21	88 59	23 20	27 16	19 14	69 50	18 15	16 13	18 9	52 37	31 16	17 16	20 17	68 49
Strabane	M 214 F 155	31 15	17 10	17 17	65 42	20 9	14 14	18 16	52 39	14 13	17 18	21 7	52 38	16 11	10 8	19 17	45 36

ABSTRACT 10. Northern Ireland: Still-births by sex, cause and period of gestation, 1975.

Detailed List	CAUSE OF STILL-BIRTH		PERIOD OF GESTATION (WEEKS)																		
	ALL CAUSES		Total	28	29	30	31	32	33	34	35	36	37	38	39	40	41	42	43	44	45 and over
	551.1	Exomphalos	M	1	.	.	1
		F
740.0	Anencephalus	M	22	.	.	4	1	1	2	4	2	2	1	.	2
		F	46	1	2	5	1	5	4	9	4	2	3	3	3	4	2
741.0	Spina bifida with hydrocephalus	M	2
		F	7	1	1	.	.	1	1	2	.	.	.	1	.	.
741.9	Spina bifida without mention of hydrocephalus	M
		F	2	1	.	.	.	1
742.0	Congenital hydrocephalus	M	3	1	.	1
		F	3	1	1	1
743.0	Encephalocele	M
		F	1	1
743.1	Microcephalus	M
		F	1
743.9	Unspecified anomalies of brain	M
	spinal cord and nervous system	F	2	.	.	1	.	1
759.1	Congenital anomalies (conjoined twins)	M	1	.	.	1
		F
759.2	Congenital anomalies (monsters)	M	1	1
		F	1
761.1	Maternal conditions (diabetes)	M	1	1
		F
762.1	Pre-eclampsia of pregnancy	M	10	.	1	1	.	3	.	1	.	.	.	2	.	2
		F	18	.	1	4	1	2	.	2	1	4	.	2	.	1
763.9	Other ante and intrapartum maternal infection	M	1	1
		F
764.9	Difficult labour without mention of birth injury, asphyxia, anoxia or hypoxia	M
		F	2	.	1	1	.
766.3	Difficult labour with malposition of foetus with other or unspecified birth injury	M	1	1
		F	1	1
766.4	Difficult labour with malposition of foetus with asphyxia, anoxia or hypoxia	M	2	1	.	.	.	1
		F
766.9	Difficult labour with malposition of foetus without mention of birth injury, asphyxia, anoxia or hypoxia	M	1	1
		F	1	1

78

767.3	Difficult labour with abnormality of forces of labour with other or unspecified birth injury	M	1
		F																			
767.9	Difficult labour with abnormality of forces of labour without mention of birth injury, asphyxia, anoxia or hypoxia	M	4	1	.	.	1	.	.	1
		F	3	1	1	1
768.4	Difficult labour with other and unspecified complications with asphyxia, anoxia or hypoxia	M	1	1
		F
769.1	Premature rupture of membranes	M	1	.	.	.	1
		F	1	1
769.2	Hydramnios	M	1	1
		F	1
769.9	Other complications of pregnancy and childbirth	M	2	1	1
		F	2
770.0	Placenta praevia	M	2	1	.	.	1
		F	2
770.1	Premature separation of placenta	M	18	1	1	4	1	1	3	3	.	.	1	.	.	3
		F	8	1	.	1	.	1	.	1	.	.	2	.	.	1
770.2	Placental infarction	M	3	.	1	1
		F
770.8	Other conditions of placenta	M	1
		F	1	.	.	.	1
770.9	Placental insufficiency	M	29	2	1	1	4	.	2	1	2	3	1	5	5	1	1	1	1	1	.
		F	14	.	1	.	1	.	.	1	1	1	3	1	3	1	1	1	1	1	.
771.0	Compression of cord	M	6	1
		F	3
771.1	Prolapse of cord	M	2
		F	4	2
771.9	Other conditions of umbilical cord	M	9	1	2	2	1	1	1	1	1	1	1	.
		F	12	.	1	.	.	.	1	1	.	.	.	3	3	2	1	1	1	1	2
772.9	Other and unspecified birth injury	M	1
		F
775.0	Haemolytic disease of newborn with rhus incompatibility	M	9	2	2	1	1	1	1	1
		F	6	1	1	.	1	.	.	1
775.9	Haemolytic disease of newborn without mention of cause	M
		F	2	.	1	1
776.2	Respiratory distress syndrome	M	1
		F	6	1
776.3	Foetal distress	M	1	1	1	.	.	1	.	.	1	1	1	1	1	1	.
		F	8	2	3	2	2	2	2	.

ABSTRACT 10. Northern Ireland: Still-births by sex, cause and period of gestation, 1975.

Detailed List	CAUSE OF STILL-BIRTH	PERIOD OF GESTATION (WEEKS)																		
		Total	28	29	30	31	32	33	34	35	36	37	38	39	40	41	42	43	44	45 and over
776.4	Intra-uterine anoxia . . . M	3	1	.	1	.	.	1	.	.	.
	. . . F	2	1	.	.	1
776.9	Asphyxia of newborn (un- M	6	1	.	1	5
	specified) . . . F	3	1	.	.	.	1	.	1
777.0	Immaturity unqualified . . M
	. . . F	2	.	.	.	1	1
778.1	Post-maturity . . . M
	. . . F	1	1	.	.
778.2	Haemorrhagic disease of new- M	2	.	.	.	1
	born . . . F
778.9	Other conditions of foetus or M	2	.	.	1
	newborn . . . F
779.0	Maceration with no cause . M	16	.	4	2	2	.	1	.	1	2	.	1	3
	. . . F	17	.	2	3	1	1	3	2	1	.	.	2	.	2
779.9	Other foetal death of unknown M	15	.	1	2	1	2	1	1	.	2	1	.	3	.	1
	cause . . . F	13	.	.	1	.	.	1	3	.	1	.	2	3	2
	ALL CAUSES . . . M	184	8	11	18	14	11	11	16	6	15	9	14	18	24	6	3	.	.	.
	. . . F	191	3	10	17	6	15	12	24	9	11	11	17	19	22	11	3	1	.	.

ABSTRACT 10A Northern Ireland: Still births by sex, age of mother and parity* 1975

Age of mother		Total still-births	Parity of mother													
			0	1	2	3	4	5	6	7	8	9	10 and over			
16 years	M	1	1
	F	3	3
17 years	M	4	4
	F	3	3
18 years	M	5	5
	F	4	2	2
19 years	M	9	7	2
	F	4	2	2
Under 20 years	M	19	17	2
	F	14	10	4
20 years	M	6	4	2
	F	11	9	1	1
21 years	M	11	5	4
	F	14	10	3	1
22 years	M	10	7	2
	F	8	4	2	1	.	.	1
23 years	M	7	4	2
	F	14	10	2	1	1
24 years	M	12	6	4	.	.	.	1
	F	9	3	3	2	1
20-24 years	M	46	26	14	5	.	.	1
	F	56	36	11	6	2	.	1
25 years	M	7	6	1
	F	7	2	2	1	2
26 years	M	11	4	3	.	.	.	1
	F	7	4	1	1	1
27 years	M	10	5	1	1
	F	9	3	4	1	1
28 years	M	9	3	3
	F	12	6	4	1	1	.	1
29 years	M	9	4	2
	F	13	2	5	2	3	.	1	1
25-29 years	M	46	22	10	6	6	.	1	1	1
	F	48	17	16	4	7	.	2	1	1
30 years	M	10	4	1
	F	9	1	2	2	2	.	1	1
31 years	M	8	8
	F	8	1	5	1	1
32 years	M	9	1	3	1
	F	14	3	5	2	2	.	1	1
33 years	M	7	3	1
	F	5	2	.	2	1	.	1
34 years	M	7	1	1
	F	2	2	.	.	2	.	2
30-34 years	M	41	10	8	4	12	.	1	2	2
	F	38	6	12	7	6	.	2	4	1	1
35 years	M	6	1
	F	2	2
36 years	M	6	2	1
	F	3	3	1	2	1	.	.	1
37 years	M	3	1
	F	3	3	.	2	.	.	.	2
38 years	M	4	1	.	2	1	.	3
	F	6	1	2	1	.	.	.	2
39 years	M	5	.	1	1	.	.	.	1
	F	4	.	1	1	.	.	.	1	1
35-39 years	M	24	6	2	4	4	.	1	4	3
	F	20	2	4	4	4	.	1	3	1	2
40 years	M	1
	F	3	1	1
41 years	M	1
	F	1	.	1
42 years	M	2	2
	F	2	1	1
43 years	M	1
	F	4	2	.	1
44 years	M	1
	F	4	1	2	1
40-44 years	M	14	2	1	.	.	.	2	1	2
	F	1
45 years	M	1
	F
46 years	M	1
	F	1	.	1
45-49 years	M	2
	F	1	.	1	2

*See definition at foot of Abstract 8B(i).

ABSTRACT 10B. Northern Ireland: Still-births by sex, cause and weight of foetus, 1975.

Detailed List	Cause	All Weights	Weight of foetus (in pounds)																				Not stated															
			< 1	1-0	1-5	2-0	2-5	3-0	3-5	4-0	4-5	5-0	5-5	6-0	6-5	7-0	7-5	8-0	8-5	9-0	9-5	10-0		10-5	11-0	11-5	12-0	12-5	13-0	13-5	14+							
551-1	Exomphalos	M	1	1		
	F		
740-0	Anencephalus	M	22	.	1	1	2	5	2	4	1	1	2	3			
	F	46	1	2	3	7	9	8	3	4	1	1	1	3	3	.	1			
741-0	Spina bifida with hydrocephalus	M	2	1		
	F	7	.	.	.	1	1	2	.	1	1	.	.	.	1		
741-9	Spina bifida without mention of hydrocephalus	M		
	F	2	1	1		
742-0	Congenital hydrocephalus	M	3	.	.	1	.	.	.	1		
	F	3	2	1		
743-0	Encephalocele	M	
	F	1	1		
743-1	Microcephalus	M	
	F	1	1	
743-9	Unspecified anomalies of brain, spinal cord and nervous system	M
	F	2	1	1	
759-1	Congenital anomalies (conjoined twins)	M	1	.	.	.	1	
	F	
759-2	Congenital anomalies (monsters)	M	1	1	
	F	1	
761-1	Maternal conditions (diabetes)	M	
	F	1	1	
762-1	Pre-eclampsia of pregnancy	M	10	.	1	.	1	1	1	1	1	2	.	.	.	1	1	
	F	18	1	1	3	2	.	2	2	1	2	.	4	1	1	1		
763-9	Other ante and intrapartum maternal infection	M	1	
	F	

764-9	Difficult labour M without mention of birth injury, asphyxia, anoxia or hypoxia F	2 1 1
766-3	Difficult labour M with malposition of foetus with other or unspecified birth injury F	1 1 1
766-4	Difficult labour M with malposition of foetus with asphyxia anoxia or hypoxia F	2 1 1
766-9	Difficult labour M with malposition of foetus without mention of birth injury, asphyxia, anoxia or hypoxia F	1 1 1
767-3	Difficult labour M with abnormality of forces of labour with other or unspecified birth injury F	1 1 1
767-9	Difficult labour M with abnormality of forces of labour without mention of birth injury, asphyxia, anoxia or hypoxia F	4 1 1 1 2 1
768-4	Difficult labour M with other and unspecified complications with asphyxia, anoxia or hypoxia F	1 1

ABSTRACT 11. Northern Ireland: Births, still-births and deaths, by age, sex and cause, in each District Council area 1975, together with the census population 1971.

POPULATION, BIRTHS, STILL-BIRTHS AND DEATHS		Northern Ireland	Ards	Belfast	Castlereagh	Down	Lisburn	North Down	Antrim	Ballymena	Ballymoney	Carrickfergus	Coleraine	Cookstown
Population, Census 1971	M	754,676	22,890	198,872	31,168	23,450	35,068	24,789	17,224	24,151	10,982	13,094	21,594	13,070
	F	781,389	23,888	217,807	33,238	23,501	35,626	27,822	16,774	24,847	10,938	13,950	23,014	13,000
Live births, total	M	13,475	501	2,485	353	498	702	490	424	489	169	217	355	275
	F	12,655	453	2,406	342	424	629	441	454	459	182	204	375	229
Illegitimate live births	M	698	21	212	9	17	28	16	25	32	17	14	38	9
	F	640	22	204	9	16	18	18	16	22	10	18	20	4
Still-births, total	M	184	7	42	4	2	10	5	3	6	3	1	3	2
	F	191	11	43	2	10	12	9	4	9	1	.	5	.
Illegitimate still-births	M	15	.	6	.	.	1	.	.	1
	F	11	3	3	1
Deaths, total	M	8,664	314	2,355	213	287	385	364	167	304	126	143	273	138
	F	7,847	298	2,400	164	295	349	345	155	252	101	119	250	125
Ages at death—	M	166	3	30	3	7	5	3	6	10	2	2	4	1
under 1 week	F	136	10	25	1	5	4	4	3	1	4	2	2	.
under 4 weeks	M	186	4	33	4	9	6	3	7	12	2	2	4	1
	F	158	10	29	2	5	4	4	3	1	5	2	2	.
4 weeks—11 months	M	107	2	28	2	6	6	3	3	4	4	2	2	2
	F	83	4	15	.	7	5	1	5	2	1	.	2	2
1 year—14 years	M	129	5	26	3	3	8	8	2	8	3	4	3	1
	F	79	2	18	2	2	3	4	5	2	.	.	5	1
15 years—44 years	M	635	15	185	17	25	31	23	18	13	5	10	18	9
	F	259	9	65	5	7	25	9	4	12	2	3	10	3
45 years—64 years	M	2,158	73	637	61	58	116	76	37	67	31	43	73	31
	F	1,296	40	416	30	43	59	54	25	35	18	19	36	16
65 years and over	M	5,449	215	1,446	126	186	218	251	100	200	81	82	173	94
	F	5,972	233	1,857	125	231	253	273	113	200	75	95	195	103

Deaths from—													
Infective and parasitic diseases	125	8	34	5	6	7	2	4	.	3	2	4	3
Neoplasms (a) Cancers*	2,796	102	901	73	88	140	140	49	87	22	42	84	36
(b) Other neoplasms	152	5	41	1	2	7	14	4	6	2	1	4	2
Endocrine, nutritional and metabolic diseases	155	5	43	1	8	2	3	1	11	2	4	9	1
Diseases of blood and blood-forming organs	44	.	12	.	.	1	4	2	2	.	.	.	1
Mental disorders	41	5	11	.	1	2	.	2	1	2	.	1	.
Diseases of the nervous system and sense organs	230	7	54	7	5	18	5	5	6	5	1	7	5
Diseases of the circulatory system	8,919	359	2,433	198	336	384	377	165	324	130	155	274	161
Diseases of the respiratory system	1,637	44	529	42	58	64	72	36	36	22	21	58	22
Diseases of the digestive system	411	22	137	11	12	21	16	6	15	5	8	11	2
Diseases of the genitourinary system	277	7	83	3	6	14	13	7	6	11	3	8	.
Complications of pregnancy, child-birth and the puerperium	3	1
Diseases of the skin and subcutaneous tissue	14	.	4	.	.	1	3	1	.	.	.	1	.
Disease of the musculoskeletal system and connective tissue	60	2	16	2	.	5	2	1	4	.	.	2	1
Congenital anomalies	186	7	42	1	14	7	9	4	10	5	1	3	.
Certain causes of perinatal morbidity and mortality	214	5	32	7	8	7	4	7	8	3	3	4	.
Symptoms and ill-defined conditions	155	.	34	3	6	5	4	2	6	3	6	8	4
Accidents, poisonings and violence (external cause)	1,092	33	349	23	32	49	41	26	34	12	15	45	20

*See definition on page 1.

ABSTRACT 11 (continued) Northern Ireland: Births, still-births and deaths by age, sex and cause in each District Council area 1975, together with the census population, 1971.

POPULATION, BIRTHS STILL-BIRTHS AND DEATHS		Larne	Magherafelt	Moyle	Newtownabbey	Armagh	Banbridge	Craigavon	Dungannon	Newry & Mourne	Fermanagh	Limavady	Londonderry	Omagh	Strabane
Population, Census 1971	M	14,863	15,903	7,000	33,040	23,599	14,298	33,196	21,591	35,883	26,217	12,348	41,952	21,181	17,253
	F	15,034	15,557	6,979	33,875	22,850	14,390	34,522	21,015	36,485	24,762	11,461	42,949	199,94	17,111
Live births, total	M	221	274	146	655	440	207	701	469	777	466	295	1020	456	390
	F	220	291	124	591	407	156	651	455	726	427	275	938	447	349
Illegitimate live births	M	21	12	5	31	5	11	23	14	19	19	16	47	19	18
	F	17	6	5	38	11	6	34	23	28	16	7	38	19	15
Still-births, total	M	5	4	2	1	6	4	14	5	15	5	5	18	8	4
	F	2	3	3	9	7	2	8	6	12	5	5	12	7	4
Illegitimate still-births	M	1	.	1	2	2	1
	F	1	1	.	1
Deaths, total	M	171	171	85	334	254	158	376	276	405	353	114	407	277	214
	F	149	136	85	307	235	142	322	248	341	244	79	356	195	155
Ages at Death— under 1 week	M	3	4	1	6	8	4	3	8	8	9	6	14	10	6
	F	3	2	4	5	5	2	9	4	13	4	3	13	6	2
under 4 weeks	M	5	4	1	6	9	4	4	10	8	10	6	14	10	8
	F	3	4	5	7	5	2	9	7	13	5	4	17	6	4
4 weeks—11 months	M	.	2	1	3	1	3	4	1	3	2	3	11	5	4
	F	1	.	.	3	1	2	6	6	2	2	1	5	5	5
1 year—14 years	M	3	2	.	8	6	1	6	4	5	5	2	11	.	2
	F	.	2	1	1	1	1	6	3	7	1	2	5	1	4
15 years—44 years	M	12	13	2	24	18	4	29	29	31	22	5	41	20	16
	F	4	5	1	7	5	4	17	9	14	5	4	19	5	6
45 years—64 years	M	48	43	18	82	58	31	88	58	100	80	29	103	65	52
	F	27	20	14	51	44	22	60	37	55	33	13	64	36	27
65 years and over	M	103	107	63	211	162	115	245	174	258	234	69	227	177	132
	F	114	105	64	238	179	111	224	186	250	198	55	246	142	107

Deaths from—														
Infective and parasitic diseases	1	1	5	2	2	2	6	7	6	3	7	4	1
Neoplasms (a) Cancer*	46	63	25	105	70	49	93	72	128	78	29	140	65	69
(b) Other neoplasms	5	2	4	4	3	5	6	8	6	5	2	6	3	4
Endocrine, nutritional and metabolic diseases	4	4	3	9	1	4	3	7	4	5	4	8	5	4
Diseases of blood and blood-forming organs	1	2	.	2	3	1	2	2	4	.	.	2	.	3
Mental disorders	1	2	1	1	2	.	.	1	.	.	1	2	3	2
Diseases of the nervous system and sense organs	3	11	2	14	8	2	7	5	11	12	2	15	8	5
Diseases of the circulatory system	198	165	94	358	282	169	388	293	410	346	100	367	263	190
Diseases of the respiratory system	23	22	17	56	51	36	83	46	62	58	24	76	50	29
Diseases of the digestive system	11	2	1	17	6	8	20	16	17	10	3	18	9	7
Diseases of the genito-urinary system	5	6	5	7	10	5	14	9	8	8	.	13	8	13
Complications of pregnancy, child-birth and the puerperium	1	.	.	.	1	.	.
Diseases of the skin and subcutaneous tissue	1	.	.	.	1	1	1
Diseases of the musculoskeletal system and connective tissue	2	1	1	2	4	5	2	.	1	4	1	2
Congenital anomalies	4	1	3	3	7	3	10	7	8	7	4	10	12	4
Certain causes of perinatal morbidity and mortality	4	5	4	8	9	3	7	11	15	11	6	22	13	8
Symptoms and ill-defined conditions	1	4	5	7	6	1	5	5	9	5	2	16	3	5
Accidents, poisonings and violence (external cause)	14	17	3	43	28	10	54	29	54	46	12	56	25	22

*See definition on page 1.

ABSTRACT 12 Northern Ireland: Causes

Detailed List	CAUSES OF DEATH	AGES AT										
		ALL AGES	Under 4 weeks	Total under one year	1-	2-	3-	4-	5-	10-	15-	
	TOTAL DEATHS (All causes)	{ M F	8,664 7,847	186 158	293 241	15 17	10 11	9 7	9 5	40 21	46 18	92 35
000-136	I Infective and Parasitic Diseases	{ M F	64 61	3 2	9 8	1 2	2 .	1 .	1 .	1 .	1 .	1 1
140-200, 202, 203, 208, 209 201, 204- 207, 210- 239	II Neoplasms [a] Cancer	{ M F	1,437 1,359	1 .	2 .	1 .	1 .	1 1	1 1	5 2	2 1	3 2
240-279	[b] Other Neoplasms	{ M F	84 68	1 .	1 .	1 .	1 .	2 1	5 4	4 2	4 .	4 .
	III Endocrine, Nutritional and Metabolic Diseases	{ M F	63 92	1 .	2 1	2 1	1 .	1 .	1 1	1 2	2 .	1 .
280-289	IV Diseases of Blood and Blood-forming Organs	{ M F	18 26	1 .	1 .	1 .	1 .	1 .	1 .	1 .	1 .	1 .
290-315	V Mental Disorders	{ M F	23 18	1 .	1 .	1 .	1 .	1 .	1 .	1 .	1 .	1 .
320-389	VI Diseases of the Nervous Systems and Sense Organs	{ M F	118 112	2 2	6 5	1 2	1 .	1 .	3 2	2 2	4 1	1 .
390-458	VII Diseases of the Circulatory System	{ M F	4,538 4,381	7 12	8 17	2 2	1 1	1 .	1 1	2 .	4 .	4 .
460-519	VIII Diseases of the Respiratory System	{ M F	934 703	10 6	63 36	4 5	2 .	1 .	1 .	3 4	2 4	4 .
520-577	IX Diseases of the Digestive System	{ M F	203 208	1 1	1 1	1 .	1 .	1 .	1 .	2 .	1 .	1 .
580-629	X Diseases of the Genito-Urinary System	{ M F	161 116	1 .	2 .	1 .	1 .	1 .	1 .	1 .	1 .	1 .
630-678	XI Complications of Pregnancy, Childbirth and the Puerperium	{ F	3	2	2	1	1	1	1	1	1	1
680-709	XII Diseases of the Skin and Subcutaneous Tissue	{ M F	4 10	1 .	1 .	1 .	1 .	1 .	1 .	1 .	1 .	1 .
710-738	XIII Diseases of the Musculo-skeletal System and Connective tissue	{ M F	17 43	1 .	1 .	1 .	1 .	1 .	1 .	1 .	1 .	1 .
740-759	XIV Congenital Anomalies	{ M F	92 94	38 37	72 66	4 3	1 2	1 1	1 1	2 1	3 2	1 3
760-779	XV Certain Causes of Perinatal Morbidity and Mortality	{ M F	121 93	118 92	121 93	1 .	1 .	1 .	1 .	1 .	1 .	1 .
780-796	XVI Symptoms and Ill-defined Conditions	{ M F	72 83	5 3	8 6	1 .	1 .	1 .	1 .	1 .	3 .	1 .
E800- E999	XVII Accidents, Poisonings and Violence [External Cause]	{ M F	715 377	2 .	3 1	1 2	5 2	5 6	4 1	21 9	23 8	73 19

of death at different age-periods, 1975.

DEATH															95 and over	Detailed List
20-	25-	30-	35-	40-	45-	50-	55-	60-	65-	70-	75-	80-	85-	90-		
105 25	103 20	102 42	92 50	141 87	254 167	405 209	573 353	926 567	1,169 781	1,296 1,106	1,232 1,316	925 1,272	581 935	195 447	51 115	M F
1	.	2	2	.	4	5	8	6	9	10	4	3	1	1	.	M } 000-136 F }
4	10	11	13	17	45	80	125	211	256	246	230	94	68	13	2	M } 140-200, F } 202, 203, 208, 209
3	2	1	4	3	3	4	8	7	8	10	11	6	1	.	.	M } 201, 204- F } 207, 210- 239
1	1	1	.	2	1	2	1	10	10	11	6	7	3	2	.	M } 240-279 F }
.	2	1	1	1	2	4	2	4	.	.	M } 280-289 F }
1	1	1	2	1	2	4	2	4	5	.	1	.	1	.	.	M } 290-315 F }
5	3	3	4	5	7	6	6	3	12	18	15	5	7	2	.	M } 320-389 F }
2	9	16	21	65	124	227	306	551	672	775	698	566	337	119	34	M } 390-458 F } 75
1	2	4	4	5	12	23	43	68	103	147	166	139	88	44	9	M } 460-519 F } 24
2	1	1	2	2	7	11	13	16	35	31	29	25	21	2	.	M } 520-577 F } 1
.	2	2	1	2	3	4	3	12	15	17	22	25	20	4	2	M } 580-629 F } 2
.	.	.	1	F } 630-678
.	1	.	1	1	3	2	3	.	.	M } 680-709 F }
1	.	2	.	.	1	1	2	2	5	4	1	2	1	.	.	M } 710-738 F } 1
1	4	1	1	.	2	1	.	1	1	.	2	1	1	.	.	M } 740-759 F }
.	M } 760-779 F }
1	1	1	1	1	1	1	1	4	3	4	7	15	12	5	2	M } 780-796 F } 3
86 14	68 8	63 14	37 8	39 13	44 8	36 14	46 18	27 21	33 18	15 32	29 29	16 64	16 35	4 29	4 4	M } E800 F } E999

ABSTRACT 12 (continued). Northern Ireland: Causes

Detailed List	CAUSES OF DEATH	AGES AT									
		ALL AGES	Under 4 weeks	Total under one year	1-	2-	3-	4-	5-	10-	15-
	I. Infective and Parasitic Diseases										
000-009	<i>Intestinal Infectious diseases</i> { M F	17 13	7 7	4 4	7
000	Cholera { M F	1
001	Typhoid fever { M F
002	Paratyphoid fever { M F
003	Other Salmonella infections { M F	2
004	Bacillary dysentery { M F	1
005	Food poisoning (bacterial) { M F
006	Amoebiasis { M F
007	Other protozoal intestinal diseases { M F
008	Enteritis due to other specified organism { M F
009	Diarrhoeal disease { M F	7 13	1 1	4 4	1
010-019	<i>Tuberculosis</i> { M F	20 19	.	.	1
010	Silicotuberculosis { M F
011	Pulmonary tuberculosis { M F	13 9
012	Other respiratory tuberculosis { M F	1
013	Tuberculosis of meninges and central nervous system { M F	2	.	.	1
014	Tuberculosis of intestines, peritoneum and mesenteric glands { M F	1
015	Tuberculosis of bones and joints { M F	3
016	Tuberculosis of genito-urinary system { M F	2
017	Tuberculosis of other organs { M F	1
018	Disseminated tuberculosis { M F
019	Late effects of tuberculosis { M F	4 3
019-0	Respiratory tuberculosis { M F
020-027	<i>Zoonotic bacterial diseases</i> { M F
020	Plague { M F
021	Tularaemia { M F

of death at different age-periods, 1975.

DEATH															Detailed List		
20-	25-	30-	35-	40-	45-	50-	55-	60-	65-	70-	75-	80-	85-	90-		95 and over	
.	2	.	1	1	2	.	1	.	.	M	} 000-009
.	1	1	4	1	.	1	.	F	
.	M	} 000
.	F	
.	M	} 001
.	F	
.	M	} 002
.	F	
.	1	.	.	.	1	M	} 003
.	F	
.	1	M	} 004
.	F	
.	M	} 005
.	F	
.	M	} 006
.	F	
.	M	} 007
.	F	
.	M	} 008
.	F	
.	1	.	.	1	4	1	1	1	1	M	} 009
.	1	1	2	1	.	.	.	F	
.	2	2	4	3	3	1	2	.	.	M	} 010-019
.	.	1	.	.	2	1	3	2	3	4	2	2	.	.	.	F	
.	M	} 010
.	F	
.	.	1	.	.	2	1	1	4	2	2	1	1	1	.	.	M	} 011
.	2	.	.	.	1	1	1	.	.	.	F	
.	1	.	.	M	} 012
.	F	
.	1	M	} 013
.	F	
.	1	M	} 014
.	F	
.	2	.	1	.	.	.	M	} 015
.	F	
.	1	.	.	1	M	} 016
.	F	
.	1	M	} 017
.	F	
.	M	} 018
.	F	
.	2	.	1	1	1	M	} 019
.	1	1	1	1	F	
.	M	} 019-0
.	F	
.	M	} 020-027
.	F	
.	M	} 020
.	F	
.	M	} 021
.	F	

ABSTRACT 12 (continued). Northern Ireland: Causes

Detailed List	CAUSES OF DEATH	AGE										
		ALL AGES	Under 4 weeks	Total under one year	1-	2-	3-	4-	5-	10-	15-	
022	Anthrax {M F
023	Brucellosis {M F
024	Glanders {M F
025	Melioidosis {M F
026	Rat-bite fever {M F
027	Other zoonotic bacterial diseases {M F
030-039	Other bacterial diseases . . . {M F	13 15	2 7	5 4	.	.	.	7	.	7	.	.
030	Leprosy {M F
031	Other diseases due to mycobacteria {M F
032	Diphtheria {M F
033	Whooping cough {M F
034	Streptococcal sore throat and scarlet fever {M F
035	Erysipelas {M F
036	Meningococcal infection {M F	1 3	.	2	.	.	.	1	.	1	.	.
037	Tetanus {M F
038	Septicaemia {M F	8 12	2 1	3 2
039	Other bacterial diseases {M F	4	.	2
040-046	Poliomyelitis and other enterovirus diseases of central nervous system {M F	2
040	Acute paralytic poliomyelitis specified as bulbar {M F
041	Acute poliomyelitis with other paralysis {M F	1
042	Acute non-paralytic poliomyelitis {M F
043	Acute poliomyelitis, unspecified {M F	1
044	Late effects of acute poliomyelitis {M F
045	Aseptic meningitis due to enterovirus {M F
046	Other enterovirus diseases of central nervous system {M F

of death at different age-periods, 1975.

DEATH

20-	25-	30-	35-	40-	45-	50-	55-	60-	65-	70-	75-	80-	85-	90-	95 and over	Detailed List
.	M } 022
.	F } 022
.	M } 023
.	F } 023
.	M } 024
.	F } 024
.	M } 025
.	F } 025
.	M } 026
.	F } 026
.	M } 027
.	F } 027
.	2	7	7	7	2	2	3	7	7	.	.	M } 030-039
.	F } 030-039
.	M } 030
.	F } 030
.	M } 031
.	F } 031
.	M } 032
.	F } 032
.	M } 033
.	F } 033
.	M } 034
.	F } 034
.	M } 035
.	F } 035
.	M } 036
.	F } 036
.	M } 037
.	F } 037
.	2	1	1	1	1	1	3	1	1	.	.	M } 038
.	F } 038
.	1	1	M } 039
.	F } 039
.	7	.	.	7	M } 040-046
.	F } 040-046
.	M } 040
.	F } 040
.	1	M } 041
.	F } 041
.	M } 042
.	F } 042
.	1	M } 043
.	F } 043
.	M } 044
.	F } 044
.	M } 045
.	F } 045
.	M } 046
.	F } 046

ABSTRACT 12 (continued). Northern Ireland: Causes

Detailed List	CAUSES OF DEATH	AGES AT									
		ALL AGES	Under 4 weeks	Total under one year	1-	2-	3-	4-	5-	10-	15-
050-057	<i>Viral diseases accompanied by exanthem</i> { M F	2 2	1 1	1 1
050	Smallpox { M F
051	Cowpox { M F
052	Chickenpox { M F
053	Herpes zoster { M F	1
054	Herpes simplex { M F
055	Measles { M F	1 2	1 1	1 1
056	Rubella { M F
057	Other viral exanthem { M F
060-068	<i>Arthropod-borne viral diseases</i> { M F	2 7	1 1	1 .
060	Yellow fever { M F
061	Dengue { M F
062	Mosquito-borne viral encephalitis { M F
063	Tick-borne viral encephalitis { M F
064	Viral encephalitis transmitted by other arthropods { M F
065	Viral encephalitis unspecified { M F	1 1	1	1 .
066	Late effects of viral encephalitis { M F	1
067	Arthropod-borne haemorrhagic fever { M F
068	Other arthropod-borne viral diseases { M F
070-079	<i>Other viral diseases</i> { M F	4 5
070	Infectious hepatitis { M F	2 4
071	Rabies { M F
072	Mumps { M F
073	Psittacosis { M F
074	Specific diseases due to Coxsackie virus { M F
075	Infectious mononucleosis { M F

of death at different age-periods, 1975.

DEATH															95 and over	Detailed List	
20-	25-	30-	35-	40-	45-	50-	55-	60-	65-	70-	75-	80-	85-	90-		M	F
.	1	} 050-057
.	} 050
.	} 051
.	} 052
.	1	} 053
.	} 054
.	} 055
.	} 056
.	} 057
.	1	} 060-068
.	} 060
.	} 061
.	} 062
.	} 063
.	} 064
.	} 065
.	1	} 066
.	} 067
.	} 068
1	.	1	.	.	1	1	1	1	.	2	.	1	} 070-079
1	.	1	.	.	1	2	.	1	} 070
.	} 071
.	} 072
.	} 073
.	} 074
.	} 075

ABSTRACT 12 (continued). Northern Ireland: Causes

Detailed List	CAUSES OF DEATH	AGES AT										
		ALL AGES	Under 4 weeks	Total under one year	1-	2-	3-	4-	5-	10-	15-	
076	Trachoma, active {M
 {F
077	Late effects of trachoma {M
 {F
078	Other viral diseases of the con- {M
	-. {F
079	Other viral diseases {M	2
 {F	1
080-089	<i>Rickettsioses and other arthro-</i> {M
	<i>pod-borne diseases</i> {F	1
080	Epidemic louse-borne typhus . . {M
 {F
081	Other typhus {M
 {F
082	Tick-borne rickettsioses {M
 {F	1
083	Other rickettsioses {M
 {F
084	Malaria {M
 {F
085	Leishmaniasis {M
 {F
086	American trypanosomiasis . . . {M
 {F
087	Other trypanosomiasis {M
 {F
088	Relapsing fever {M
 {F
089	Other arthropod-borne diseases {M
 {F
090-099	<i>Syphilis and other venereal di-</i> {M
	<i>seases</i> {F	2
090	Congenital syphilis {M
 {F
091	Early syphilis, symptomatic . . {M
 {F
092	Early syphilis, latent {M
 {F
093	Cardiovascular syphilis {M
 {F
094	Syphilis of central nervous sys- {M
	-tem {F	1
095	Other forms of late syphilis, with {M
	symptoms {F
096	Late syphilis, latent {M
 {F
097	Other syphilis and not specified {M
 {F	1
098	Gonococcal infections {M
 {F
099	Other venereal disease {M
 {F

of death at different age-periods, 1975.

DEATH															95 and over	Detailed List		
20-	25-	30-	35-	40-	45-	50-	55-	60-	65-	70-	75-	80-	85-	90-		M	F	
.	M	F	076
.	M	F	077
.	M	F	078
.	1	1	i	M	F	079
.	7	.	.	.	M	F	080-089
.	M	F	080
.	M	F	081
.	i	.	.	.	M	F	082
.	M	F	083
.	M	F	084
.	M	F	085
.	M	F	086
.	M	F	087
.	M	F	088
.	M	F	089
.	7	7	M	F	090-099
.	M	F	090
.	M	F	091
.	M	F	092
.	M	F	093
.	1	M	F	094
.	M	F	095
.	M	F	096
.	i	M	F	097
.	M	F	098
.	M	F	099

ABSTRACT 12 (continued). Northern Ireland: Causes

Detailed List	CAUSES OF DEATH	AGES AT												
		ALL AGES	Under 4 weeks	Total under one year	1-	2-	3-	4-	5-	10-	15-			
100-104	<i>Other spirochaetal diseases</i> { M F	7
100	Leptospirosis { M F	1
101	Vincent's angina { M F	1
102	Yaws { M F	5
103	Pinta { M F
104	Other spirochaetal infection { M F
110-117	<i>Mycoses</i> { M F	7
110	Dermatophytosis { M F
111	Dermatomycosis, other and un- specified { M F
112	Monilliasis { M F
113	Actinomycosis { M F	1
114	Coccidioidomycosis { M F
115	Histoplasmosis { M F
116	Blastomycosis { M F
117	Other systemic mycosis { M F
120-129	<i>Helminthiasis</i> { M F
120	Schistosomiasis (bilharziasis) { M F
121	Other trematode infection { M F
122	Hydatidosis { M F
123	Other cestode infection { M F
124	Trichiniasis { M F
125	Filarial infection { M F
126	Ancylostomiasis { M F
127	Other intestinal helminthiasis { M F
128	Other and unspecified helminthi- asis { M F
129	Intestinal parasitism unspecified { M F

of death at different age-periods, 1975.

DEATH																Detailed List	
20-	25-	30-	35-	40-	45-	50-	55-	60-	65-	70-	75-	80-	85-	90-	95 and over		
.	.	.	7	.	7	.	2	.	1	2	M F	} 100-104
.	.	.	1	M F	} 100
.	1	M F	} 101
.	2	.	1	2	M F	} 102
.	M F	} 103
.	M F	} 104
.	7	M F	} 110-117
.	M F	} 110
.	M F	} 111
.	M F	} 112
.	1	M F	} 113
.	M F	} 114
.	M F	} 115
.	M F	} 116
.	M F	} 117
.	M F	} 120-129
.	M F	} 120
.	M F	} 121
.	M F	} 122
.	M F	} 123
.	M F	} 124
.	M F	} 125
.	M F	} 126
.	M F	} 127
.	M F	} 128
.	M F	} 129

ABSTRACT 12 (continued). Northern Ireland: Causes

Detailed List	CAUSES OF DEATH	AGES AT												
		ALL AGES	Under 4 weeks	Total under one year	1-	2-	3-	4-	5-	10-	15-			
130-136	<i>Other infective and parasitic diseases</i>	{ M F	4 7
130	Toxoplasmosis	{ M F
131	Trichomoniasis urogenitalis	{ M F
132	Pediculosis	{ M F
133	Acariasis	{ M F
134	Other infestation	{ M F
135	Sarcoidosis	{ M F	4 1
136	Other and unspecified infective and parasitic diseases	{ M F
	<i>II Neoplasms</i>													
140-149	<i>Malignant neoplasms of buccal cavity and pharynx</i>	{ M F	16 20
140	Malignant neoplasm of lip	{ M F	3
141	Malignant neoplasm of tongue	{ M F	3 1
142	Malignant neoplasm of salivary gland	{ M F
143	Malignant neoplasm of gum	{ M F	1 1
144	Malignant neoplasm of floor of mouth	{ M F	3 2
145	Malignant neoplasm of other and unspecified parts of mouth	{ M F	3 3
146	Malignant neoplasm of oropharynx	{ M F
147	Malignant neoplasm of nasopharynx	{ M F
148	Malignant neoplasm of hypopharynx	{ M F	2
149	Malignant neoplasm of pharynx, unspecified	{ M F	3 9
150-159	<i>Malignant neoplasm of digestive organs and peritoneum</i>	{ M F	528 548
150	Malignant neoplasm of oesophagus	{ M F	41 29
151	Malignant neoplasm of stomach	{ M F	171 156
152	Malignant neoplasm of small intestine, including duodenum	{ M F	4 4
153	Malignant neoplasm of large-intestine, except rectum	{ M F	136 198
154	Malignant neoplasm of rectum and rectosigmoid junction	{ M F	59 61

of death at different age-periods, 1975.

DEATH																Detailed List
20-	25-	30-	35-	40-	45-	50-	55-	60-	65-	70-	75-	80-	85-	90-	95 and over	
.	.	.	7	.	7	7	.	.	7	7	M	} 130-136
.	F	
.	M	} 130
.	F	
.	M	} 131
.	F	
.	M	} 132
.	F	
.	M	} 133
.	F	
.	M	} 134
.	F	
.	.	.	1	.	1	1	.	.	1	1	M	} 135
.	F	
.	M	} 136
.	F	
.	.	.	2	7	7	7	.	2	7	7	4	4	3	.	M	} 140-149
.	.	.	.	2	.	.	.	4	.	.	5	.	2	.	F	
.	.	.	.	1	.	.	.	1	.	1	M	} 140
.	F	
.	1	.	1	.	.	1	.	1	.	M	} 141
.	F	
.	M	} 142
.	F	
.	1	.	.	.	M	} 143
.	1	.	.	.	F	
.	2	.	1	.	M	} 144
.	F	
.	1	1	1	.	M	} 145
.	2	.	1	.	F	
.	M	} 146
.	.	.	.	1	F	
.	.	.	1	M	} 147
.	F	
.	1	M	} 148
.	F	
.	1	1	.	1	.	1	1	1	.	.	M	} 149
.	F	
7	4	7	4	8	16	27	33	87	89	85	93	47	38	6	M	} 150-169
7	7	.	3	12	17	21	37	67	78	96	104	69	40	12	F	
.	.	1	.	1	1	3	5	7	4	4	5	4	1	1	M	} 150
.	.	.	.	2	1	10	4	2	.	F	
.	2	.	2	3	4	7	9	32	32	21	29	11	14	4	M	} 151
.	.	.	2	5	4	10	7	13	23	27	29	22	11	2	F	
.	1	3	1	.	.	M	} 152
.	1	.	.	1	.	.	.	F	
1	1	.	1	2	5	7	8	21	22	23	23	11	10	1	M	} 153
1	.	.	1	3	7	5	12	17	30	36	35	24	21	6	F	
.	1	.	.	2	2	2	3	7	9	10	13	7	5	2	M	} 154
.	.	.	.	2	2	.	6	7	11	8	7	12	2	.	F	

ABSTRACT 12 (continued). Northern Ireland: Causes

Detailed List	CAUSES OF DEATH	AGES AT												
		ALL AGES	Under 4 weeks	Total under one year	1-	2-	3-	4-	5-	10-	15-			
155	Malignant neoplasm of liver and intrahepatic bile ducts specified as primary	{ M F	14 11
156	Malignant neoplasm of gall-bladder and bile ducts	{ M F	14 18
157	Malignant neoplasm of pancreas	{ M F	86 66
158	Malignant neoplasm of peritoneum and retroperitoneal tissue	{ M F	3 2
159	Malignant neoplasm of unspecified digestive organs	{ M F	3
160-163	Malignant neoplasm of respiratory system	{ M F	507 145	.	.	7
160	Malignant neoplasm of nose, nasal cavities, middle ear and accessory sinuses	{ M F	2 3
161	Malignant neoplasm of larynx	{ M F	13 6
162-0	Trachea	{ M F	1 1
162-1	Bronchus and lung	{ M F	487 134	.	.	1
163	Malignant neoplasm of other and unspecified respiratory organs	{ M F	4 1
170-174	Malignant neoplasm of bone, connective tissue, skin and breast	{ M F	18 289	.	.	.	7	.	.	7	.	.	2	.
170	Malignant neoplasm of bone	{ M F	5 8	1	.	.	2	.
171	Malignant neoplasm of connective and other soft tissue	{ M F	1 7	.	.	.	1
172	Malignant melanoma of skin	{ M F	5 8
173	Other malignant neoplasm of skin	{ M F	7 8
174	Malignant neoplasm of breast	{ M F	258
180-189	Malignant neoplasm of genitourinary organs	{ M F	201 206	.	.	.	7	.	.	7	.	.	7	.
180	Malignant neoplasm of cervix uteri	F	49
181	Chorionepithelioma	F
182	Other malignant neoplasm of uterus	F	38
183	Malignant neoplasm of ovary, fallopian tube, and broad ligament	F	75
184	Malignant neoplasm of other and unspecified female genital organs	F	5
185	Malignant neoplasm of prostate	M	124
186	Malignant neoplasm of testis	M	10	1

of death at different age-periods, 1975.

DEATH																Detailed List	
20-	25-	30-	35-	40-	45-	50-	55-	60-	65-	70-	75-	80-	85-	90-	95 and over		
.	1	2	3	3	5	4	2	1	.	.	M F	} 155
.	1	2	2	1	2	4	2	.	1	.	.	M F	} 156
.	1	.	.	1	4	6	4	10	16	14	18	7	5	4	1	M F	} 157
.	.	.	1	1	1	.	.	1	.	.	M F	} 158
.	1	.	.	1	1	.	M F	} 159
.	2	2	3	2	15	35	66	83	100	100	68	20	8	2	7	M F	} 160-163
.	7	7	.	3	8	10	13	26	23	39	8	7	5	.	.	M F	} 160
.	2	.	.	1	.	1	.	.	M F	} 161
.	.	.	.	1	.	2	5	1	1	3	1	M F	} 162-0
.	1	.	.	.	1	.	.	.	M F	} 162-1
.	2	2	3	2	15	33	60	79	97	97	66	20	8	2	1	M F	} 163
.	1	1	1	.	1	M F	} 162-1
1	7	7	7	7	27	27	32	23	33	38	33	7	7	7	7	M F	} 170-174
1	1	2	1	.	2	.	.	.	M F	} 170
.	.	.	1	.	1	1	1	.	.	.	1	1	.	.	.	M F	} 171
.	.	1	.	1	1	.	1	1	1	1	.	2	.	1	.	M F	} 172
.	1	.	.	.	1	1	.	2	1	.	3	1	1	1	.	M F	} 173
.	.	.	8	11	26	25	30	22	32	37	29	16	16	5	1	M F	} 174
1	7	2	4	3	7	17	5	6	16	35	46	27	15	4	2	M F	} 180-189
.	1	1	1	4	4	7	8	7	3	4	5	3	.	.	1	F	180
.	F	181
.	.	1	1	.	.	1	4	7	6	7	4	4	1	2	.	F	182
1	.	2	.	2	6	9	13	10	11	6	7	4	3	1	.	F	183
.	.	.	1	1	2	1	F	184
.	1	1	8	17	31	32	15	15	4	.	M	185
1	2	2	2	2	M	186

ABSTRACT 12 (continued). Northern Ireland: Causes

Detailed List	CAUSES OF DEATH		AGES AT									
			ALL AGES	Under 4 weeks	Total under one year	1-	2-	3-	4-	5-	10-	15-
187	Malignant neoplasm of other and unspecified male genital organs	M
188	Malignant neoplasm of bladder	{M F	36 24
189	Malignant neoplasm of other and unspecified urinary organs	{M F	31 15	.	.	1	.	.	1	.	.	.
190-199	Malignant neoplasm of other and unspecified sites	{M F	118 118	1	1	.	.	7 7	2 7	7	7	.
190	Malignant neoplasm of eye	{M F	1
191	Malignant neoplasm of brain	{M F	25 14	1	.	1	.
192	Malignant neoplasm of other parts of nervous system	{M F	14 9	1 1	1 1	1	.	.
193	Malignant neoplasm of thyroid gland	{M F	2 17
194	Malignant neoplasm of other endocrine glands	{M F	2 2	1	1
195	Malignant neoplasm of ill-defined sites	{M F	10 12
196	Secondary and unspecified malignant neoplasm of lymph nodes	{M F	3 1
197	Secondary malignant neoplasm of respiratory and digestive systems	{M F	24 27
198	Other secondary malignant neoplasm	{M F	13 13
199	Malignant neoplasm without specification of site	{M F	25 22
200-209	Neoplasms of lymphatic and haematopoietic tissue	{M F	114 85	.	.	7 7	7 7	2 7	7 3	4 3	7 3	.
200	Lymphosarcoma and reticulum-cell sarcoma	{M F	22 13	2	1	1	.
201	Hodgkin's disease	{M F	11 10	2
202	Other neoplasms of lymphoid tissue	{M F	8 3
203	Multiple myeloma	{M F	15 12
204	Lymphatic leukaemia	{M F	22 13	.	.	1	.	1	5 1	2	.	.
205	Myeloid leukaemia	{M F	20 17	.	.	.	1	.	1	2	1	.
206	Monocytic leukaemia	{M F	3
207	Other and unspecified leukaemia	{M F	12 9	1 1	1	1	.	.
208	Polycythaemia vera	{M F	1 2
209	Myelofibrosis	{M F	3 3

of death at different age-periods, 1975.

DEATH																Detailed List	
20-	25-	30-	35-	40-	45-	50-	55-	60-	65-	70-	75-	80-	85-	90-	95 and over		
.	M	187
.	.	.	1	1	1	2	3	1	9	7	8	5	.	1	.	M	188
.	2	2	7	2	2	6	1	.	F		
.	.	.	1	1	.	2	2	7	7	2	6	5	.	.	1	M	189
.	F	
7	7	4	7	4	9	10	17	18	18	13	15	6	3	7	.	M	190-199
.	.	2	3	4	5	9	9	7	13	23	14	9	6	.	.	F	
.	1	M	190
.	F	
.	.	3	.	3	3	3	3	5	3	4	2	1	.	.	.	M	191
.	F	
1	.	.	1	3	2	1	1	2	1	M	192
.	.	.	2	1	.	1	1	2	F	
.	1	.	1	1	2	4	5	1	2	1	.	M	193
.	F	
.	1	.	1	.	.	1	M	194
.	F	
.	1	.	.	.	1	1	.	2	.	2	4	2	1	.	.	M	195
.	3	5	F	
.	.	.	.	1	.	1	.	.	.	2	M	196
.	F	
.	.	.	1	1	1	1	2	3	7	2	6	6	2	4	.	M	197
.	F	
.	.	.	1	.	2	1	3	2	3	3	2	1	1	1	.	M	198
.	F	
.	.	1	1	1	1	4	2	5	4	4	1	1	1	.	.	M	199
.	.	2	1	1	1	2	3	5	5	2	2	1	1	.	.	F	
2	3	2	3	2	6	4	13	14	15	15	12	6	7	.	.	M	200-209
.	2	7	.	7	7	4	5	9	12	12	15	8	5	.	.	F	
.	1	.	1	.	2	.	2	3	5	2	2	M	200
.	1	.	1	3	1	3	F	
.	.	1	1	2	1	1	2	1	1	1	1	1	.	.	.	M	201
.	F	
.	.	1	.	.	1	2	.	2	1	1	1	1	.	.	.	M	202
.	F	
.	5	3	2	2	2	2	1	.	.	.	M	203
.	2	1	2	1	1	3	1	2	.	.	.	F	
2	1	.	2	3	2	4	2	.	1	.	.	M	204
.	1	4	.	3	.	.	F	
.	2	.	1	.	1	1	3	1	1	2	5	3	1	.	.	M	205
.	1	2	3	3	.	.	.	F	
.	1	.	1	.	1	.	.	.	M	206
.	F	
.	1	1	2	3	3	1	1	1	.	.	M	207
.	2	2	F	
.	1	.	1	.	1	.	.	.	M	208
.	F	
.	1	2	.	2	M	209
.	1	F	

ABSTRACT 12 (continued). Northern Ireland: Causes

Detailed List	CAUSES OF DEATH	AGES AT									
		ALL AGES	Under 4 weeks	Total under one year	1-	2-	3-	4-	5-	10-	15-
210-228	<i>Benign neoplasms</i> {M F	12 10	.	7	7	7
210	Benign neoplasm of buccal cavity and pharynx {M F
211	Benign neoplasm of other parts of digestive system {M F	1 1
212	Benign neoplasm of respiratory system {M F
213	Benign neoplasm of bone and cartilage {M F
214	Lipoma {M F
215	Other benign neoplasm of muscular and connective tissue {M F
216	Benign neoplasm of skin {M F	1
217	Benign neoplasm of breast {M F
218	Uterine fibroma F
219	Other benign neoplasm of uterus F
220	Benign neoplasm of ovary F	2	1
221	Benign neoplasm of other female genital organs F
222	Benign neoplasm of male genital organs M
223	Benign neoplasm of kidney and other urinary organs {M F	1 1
224	Benign neoplasm of eye {M F
225	Benign neoplasm of brain and other parts of nervous system {M F	1 4	.	1	1	.
226	Benign neoplasm of endocrine glands {M F	2
227	Haemangioma and lymphangioma {M F	2 2
228	Benign neoplasm of other and unspecified organs and tissues {M F	4
230-239	<i>Neoplasm of unspecified nature</i> {M F	7 6	7	.	.
230	Neoplasm of unspecified nature of digestive organs {M F	2 1
231	Neoplasm of unspecified nature of respiratory organs {M F	1
232	Neoplasm of unspecified nature of skin and musculo-skeletal system {M F
233	Neoplasm of unspecified nature of breast {M F
234	Neoplasm of unspecified nature of uterus F

of death at different age-periods, 1975.

DEATH															Detailed List		
20-	25-	30-	35-	40-	45-	50-	55-	60-	65-	70-	75-	80-	85-	90-		95 and over	
7	.	.	7	7	2	2	7	2	7	7	7	7	.	.	.	M F	} 210-228
.	M F	} 210
.	1	.	.	.	1	M F	} 211
.	M F	} 212
.	M F	} 213
.	M F	} 214
.	M F	} 215
.	1	M F	} 216
.	M F	} 217
.	F	218
.	F	219
.	1	F	220
.	F	221
.	M	222
.	.	.	.	1	1	M F	} 223
.	M F	} 224
.	M F	} 225
1	.	.	1	.	2	M F	} 226
.	1	1	1	.	.	.	M F	} 227
.	1	.	2	1	M F	} 228
.	.	.	7	.	.	.	7	.	2	7	7	2	7	.	.	M F	} 230-239
.	1	1	.	1	.	.	.	M F	} 230
.	M F	} 231
.	M F	} 232
.	M F	} 233
.	F	234

ABSTRACT 12 (continued). Northern Ireland: Causes

Detailed List	CAUSES OF DEATH	AGES AT										
		ALL AGES	Under 4 weeks	Total under one year	1-	2-	3-	4-	5-	10-	15-	
235	Neoplasm of unspecified nature of ovary	F
236	Neoplasm of unspecified nature of other female genital organs	F
237	Neoplasm of unspecified nature of other genito-urinary organs	{ M F
238	Neoplasm of unspecified nature of eye, brain and other parts of nervous system	{ M F	2 2	1	.	.	.
239	Neoplasm of unspecified nature of other and unspecified organs	{ M F	2 3
III. Endocrine, Nutritional and Metabolic Diseases												
240-246	<i>Diseases of thyroid gland</i>	{ M F	13
240	Simple goitre	{ M F
241	Non-toxic nodular goitre	{ M F
242	Thyrotoxicosis with or without goitre	{ M F	8
243	Cretinism of congenital origin	{ M F
244	Myxoedema	{ M F	5
245	Thyroiditis	{ M F
246	Other diseases of thyroid gland	{ M F
250-258	<i>Diseases of other endocrine glands</i>	{ M F	47 59	.	1 1	7	.	.
250	Diabetes mellitus	{ M F	43 54
251	Disorders of pancreatic internal secretion other than diabetes mellitus	{ M F	1 1
252	Diseases of parathyroid gland	{ M F	1	1	.	.
253	Diseases of pituitary gland	{ M F	2	.	1
254	Diseases of thymus gland	{ M F
255	Diseases of adrenal glands	{ M F	3 1	.	1
256	Ovarian dysfunction	F
257	Testicular dysfunction	M
258	Polyglandular dysfunction and other diseases of endocrine glands	{ M F

of death at different age-periods, 1975.

DEATH															95 and over	Detailed List	
20-	25-	30-	35-	40-	45-	50-	55-	60-	65-	70-	75-	80-	85-	90-			
.	F	235
.	F	236
.	M F	} 237
.	1	.	1	M F	} 238
.	.	.	1	i	i	1	i	.	.	.	M F	} 239
.	.	.	.	7	2	3	2	3	2	.	.	M F	} 240-246
.	M F	} 240
.	M F	} 241
.	.	.	.	i	i	3	i	2	.	.	.	M F	} 242
.	M F	} 243
.	i	.	i	i	2	.	.	M F	} 244
.	M F	} 245
.	M F	} 246
7	7	.	.	2	7	7	7	9	5	10	5	7	3	2	.	M F	} 250-258
i	1	.	.	1	1	i	1	8	5	9	5	7	3	2	.	M F	} 250
.	.	.	.	1	i	M F	} 251
.	M F	} 252
.	i	M F	} 253
.	M F	} 254
.	1	.	1	M F	} 255
.	F	256
.	M	257
.	M F	} 258

ABSTRACT 12 (continued). Northern Ireland: Causes

Detailed List	CAUSES OF DEATH	AGES AT												
		ALL AGES	Under 4 weeks	Total under one year	1-	2-	3-	4-	5-	10-	15-			
260-269	<i>Avitaminoses and other nutritional deficiency</i>	{ M F	4 10
260	Vitamin A deficiency	{ M F	.	.	.	1
261	Thiamine deficiency	{ M F
262	Niacin deficiency	{ M F
263	Other vitamin B deficiency	{ M F	2	.	.	1
264	Ascorbic acid deficiency	{ M F
265	Vitamin D deficiency	{ M F	1 1
266	Other vitamin deficiency states	{ M F
267	Protein malnutrition	{ M F
268	Nutritional marasmus	{ M F	1
269	Other nutritional deficiency	{ M F	3 6
270-279	<i>Other metabolic diseases</i>	{ M F	12 10	.	.	7	2	.	.	7	7	2	7	.
270	Congenital disorders of amino-acid metabolism	{ M F	1	.	.	1
271	Congenital disorders of carbohydrate metabolism	{ M F
272	Congenital disorders of lipid metabolism	{ M F	2
273	Other and unspecified congenital disorders of metabolism	{ M F	5 3	.	.	1	1	.	.	1	1	2	1	.
274	Gout	{ M F	1
275	Plasma protein abnormalities	{ M F	2
276	Amyloidosis	{ M F	1
277	Obesity not specified as of endocrine origin	{ M F	1
278	Other hyperalimentation	{ M F
279	Other and unspecified metabolic diseases	{ M F	4 2
	IV. Diseases of Blood and Blood-Forming Organs													
280-289	<i>Diseases of Blood and Blood-Forming organs</i>	{ M F	18 26	1
280	Iron deficiency anaemias	{ M F	2 1

of death at different age-periods, 1975.

DEATH															Detailed List	
20-	25-	30-	35-	40-	45-	50-	55-	60-	65-	70-	75-	80-	85-	90-		95 and over
.	1	2	.	2	1	1	1	2	.	M	} 260-269
.	3	1	F	
.	M	} 260
.	F	
.	M	} 261
.	F	
.	M	} 262
.	F	
.	1	M	} 263
.	F	
.	1	M	} 264
.	F	
.	1	1	M	} 265
.	F	
.	M	} 266
.	F	
.	M	} 267
.	F	
.	1	M	} 268
.	2	F	
.	2	1	1	.	.	.	M	} 269
.	2	1	.	1	2	.	F	
.	1	1	.	3	1	.	.	1	.	M	} 270-279
.	.	1	1	1	.	.	1	.	F	
.	M	} 270
.	F	
.	M	} 271
.	F	
.	1	1	M	} 272
.	F	
.	M	} 273
.	F	
.	1	M	} 274
.	F	
.	1	.	1	M	} 275
.	F	
.	.	1	M	} 276
.	F	
.	M	} 277
.	1	F	
.	M	} 278
.	F	
.	3	1	M	} 279
.	1	1	F	
.	2	1	1	1	2	4	2	4	.	M	} 280-289
.	3	.	.	2	7	10	1	.	F	
.	1	M	} 280
.	1	F	

ABSTRACT 12 (continued). Northern Ireland: Causes

Detailed List	CAUSES OF DEATH	AGES AT										
		ALL AGES	Under 4 weeks	Total under one year	1-	2-	3-	4-	5-	10-	15-	
281	Other deficiency anaemias	{ M F	6 7
282	Hereditary, haemolytic anaemias	{ M F	1
283	Acquired haemolytic anaemias	{ M F	1	1
284	Aplastic anaemia	{ M F	4 4	1
285	Other and unspecified anaemias	{ M F	2 7
286	Coagulation defects	{ M F	2 1
287	Purpura and other haemorrhagic conditions	{ M F	1 3
288	Agranulocytosis	{ M F	1
289	Other diseases of blood and blood-forming organs	{ M F	1
V. Mental Disorders												
290-299	Psychoses	{ M F	6 10
290	Senile and pre-senile dementia	{ M F	4 7
291	Alcoholic psychosis	{ M F
292	Psychosis associated with intracranial infection	{ M F
293	Psychosis associated with other cerebral condition	{ M F
294	Psychosis associated with other physical condition	{ M F
295	Schizophrenia	{ M F	1 2
296	Affective psychoses	{ M F	1
297	Paranoid states	{ M F
298	Other psychoses	{ M F
299	Unspecified psychosis	{ M F	1
300-309	Neuroses, personality disorders and other non-psychotic mental disorders	{ M F	17 7	1
300	Neuroses	{ M F
301	Personality disorders	{ M F
302	Sexual deviation	{ M F

of death at different age-periods, 1975.

DEATH															Detailed List		
20-	25-	30-	35-	40-	45-	50-	55-	60-	65-	70-	75-	80-	85-	90-		95 and over	
.	1	1	2	1	2	.	M	}	281
.	3	3	.	.	F		
.	1	.	.	.	M	}	282
.	F		
.	1	M	}	283
.	F		
.	1	1	.	1	.	.	2	1	.	M	}	284
.	1	F		
.	1	.	.	1	2	3	1	.	M	}	285
.	F		
.	1	1	.	.	.	1	.	.	.	M	}	286
.	F		
.	1	1	1	.	.	M	}	287
.	F		
.	1	M	}	288
.	F		
.	1	.	M	}	289
.	F		
.	2	3	7	.	7	2	7	2	M	}	290-299
.	2	.	7	.	.	.	F		
.	1	1	1	.	1	1	1	2	M	}	290
.	1	F		
.	M	}	291
.	F		
.	M	}	292
.	F		
.	M	}	293
.	F		
.	M	}	294
.	F		
.	1	1	1	M	}	295
.	1	F		
.	1	M	}	296
.	F		
.	M	}	297
.	F		
.	M	}	298
.	F		
.	1	.	.	M	}	299
.	F		
7	.	7	2	7	2	4	2	7	4	.	7	2	.	.	M	}	300-309
.	7	F		
.	M	}	300
.	F		
.	M	}	301
.	F		
.	M	}	302
.	F		

ABSTRACT 12 (continued). Northern Ireland: Causes

Detailed List	CAUSES OF DEATH	AGES AT									
		ALL AGES	Under 4 weeks	Total under one year	1-	2-	3-	4-	5-	10-	15-
303	Alcoholism {M	16	1
 {F
304	Drug dependence {M
 {F
305	Physical disorder of presumably psychogenic origin {M
 {F
306	Special symptoms not elsewhere classified {M	1
 {F	4
307	Transient situational disturbances {M
 {F
308	Behaviour disorders of childhood {M
 {F
309	Mental disorders not specified as psychotic associated with physical conditions {M	1
 {F
310-315	<i>Mental retardation</i> {M	7
 {F
310	Borderline mental retardation {M
 {F
311	Mild mental retardation {M
 {F
312	Moderate mental retardation {M
 {F
313	Severe mental retardation {M	1
 {F
314	Profound mental retardation {M
 {F
315	Unspecified mental retardation {M
 {F
	VI. Diseases of the Nervous System and Sense Organs										
320-324	<i>Inflammatory diseases of central nervous system</i> {M	8	1	2	1	1	.	1	1	1	
 {F	6	.	.	1	.	.	1	.	1	
320	Meningitis {M	5	1	2	.	1	.	1	.	1	
 {F	5	.	.	1	.	.	1	.	1	
321	Phlebitis and thrombophlebitis of intracranial venous sinues {M	
 {F	
322	Intracranial and intraspinal abscess {M	
 {F	
323	Encephalitis, myelitis, and encephalomyelitis {M	3	.	1	.	1	.	.	1	.	
 {F	1	
324	Late effects of intracranial abscess or pyogenic infection {M	
 {F	
330-333	<i>Hereditary and familial diseases of nervous system</i> {M	5	.	1	.	.	.	1	1	1	
 {F	3	
330	Hereditary neuromuscular disorders {M	4	.	1	.	.	.	1	1	1	
 {F	1	
331	Hereditary diseases of the striatopallidal system {M	1	
 {F	2	
332	Hereditary ataxia {M	
 {F	
333	Other hereditary and familial diseases of nervous system {M	
 {F	

of death at different age-periods, 1975.

DEATH

20-	25-	30-	35-	40-	45-	50-	55-	60-	65-	70-	75-	80-	85-	90-	95 and over	Detailed List
1	.	.	2	.	2	3	2	1	4	M } 303 F }
.	M } 304 F }
.	M } 305 F }
.	1	1	.	.	.	1	1	.	.	.	M } 306 F }
.	1	M } 307 F }
.	M } 308 F }
.	1	.	.	M } 309 F }
.	7	M } 310-315 F }
.	M } 310 F }
.	M } 311 F }
.	M } 312 F }
.	1	M } 313 F }
.	M } 314 F }
.	M } 315 F }
.	7	7	.	.	.	7	.	7	7	M } 320-324 F }
.	.	7	.	.	.	7	.	7	7	M } 320 F }
.	M } 321 F }
.	F } 322
.	1	M } 323 F }
.	M } 324 F }
.	.	7	.	.	.	7	7	7	M } 330-333 F }
.	1	M } 330 F }
.	.	1	1	1	M } 331 F }
.	M } 332 F }
.	M } 333 F }

ABSTRACT 12 (continued). Northern Ireland: Causes

Detailed List	CAUSES OF DEATH	AGES AT										
		ALL AGES	Under 4 weeks	Total under one year	1-	2-	3-	4-	5-	10-	15-	
340-349	<i>Other diseases of central nervous system</i>	{M F	102 102	.	3 3	7 7	.	3 2
340	Multiple sclerosis	{M F	16 22
341	Other demyelinating diseases of central nervous system	{M F
342	Paralysis agitans	{M F	26 29
343	Cerebral spastic infantile paralysis	{M F	2 2	1
344	Other cerebral paralysis	{M F	10 30
345	Epilepsy	{M F	15 6	.	.	1	.	.	.	1 1	.	2
346	Migraine	{M F
347	Other diseases of brain	{M F	13 6	.	3 3	1	1	.
348	Motor neurone disease	{M F	19 6
349	Other diseases of spinal cord	{M F	1 1
350-358	<i>Diseases of nerves and peripheral ganglia</i>	{M F
350	Facial paralysis	{M F
351	Trigeminal neuralgia	{M F
352	Brachial neuritis	{M F
353	Sciatica	{M F
354	Polyneuritis and polyradiculitis	{M F
355	Other and unspecified forms of neuralgia and neuritis	{M F
356	Other diseases of cranial nerves	{M F
357	Other diseases of peripheral nerves except autonomic	{M F
358	Diseases of peripheral autonomic nervous system	{M F
360-369	<i>Inflammatory diseases of the eye</i>	{M F	1
370-373 376-379	<i>Other diseases and conditions of eye</i>	{M F	1 .	1	1
374	Cataract	{M F
375	Glaucoma	{M F
380-389	<i>Diseases of the ear and mastoid process</i>	{M F	1 1	.	1
380	Otitis externa	{M F
381	Otitis media without mention of mastoiditis	{M F	.	.	1

of death at different age-periods, 1975.

DEATH																	Detailed List
20-	25-	30-	35-	40-	45-	50-	55-	60-	65-	70-	75-	80-	85-	90-	95 and over		
5	3	7	4	5	7	5	6	2	12	18	13	5	7	2	.	M	} 340-349
.	7	.	.	2	4	7	7	9	13	14	14	17	9	3	.	F	
1	1	.	2	2	4	2	1	3	3	4	1	1	.	.	.	M	} 340
.	F	
.	M	} 341
.	F	
.	1	1	4	8	7	1	3	1	1	M	} 342
.	3	2	6	5	4	7	1	1	.	F	
.	.	.	1	M	} 343
.	1	.	.	1	F	
.	1	.	.	1	1	3	1	3	2	.	.	M	} 344
.	1	2	3	7	6	8	2	.	F	
3	3	1	1	1	1	.	1	.	1	1	1	1	.	.	.	M	} 345
.	1	.	1	1	.	.	.	F	
.	M	} 346
.	F	
1	1	2	.	2	1	1	.	1	1	.	M	} 347
.	1	.	.	.	F	
.	.	.	.	2	2	2	1	1	2	3	4	1	1	.	.	M	} 348
.	.	.	.	1	1	.	.	.	1	1	.	1	.	.	.	F	
.	1	M	} 349
.	1	F	
.	M	} 350-358
.	F	
.	M	} 350
.	F	
.	M	} 351
.	F	
.	M	} 352
.	F	
.	M	} 353
.	F	
.	M	} 354
.	F	
.	M	} 355
.	F	
.	M	} 356
.	F	
.	M	} 357
.	F	
.	M	} 358
.	F	
.	7	M	} 360-369
.	F	
.	M	} 370-373 376-379
.	F	
.	M	} 374
.	F	
.	M	} 375
.	F	
.	7	M	} 380-389
.	F	
.	M	} 380
.	F	
.	M	} 381
.	F	

ABSTRACT 12 (continued). Northern Ireland: Causes

Detailed List	CAUSES OF DEATH	AGES AT										
		ALL AGES	Under 4 weeks	Total under one year	1-	2-	3-	4-	5-	10-	15--	
382	Otitis media with mastoiditis {M F
383	Mastoiditis without mention of otitis media {M F
384	Other inflammatory diseases of ear {M F
385	Meniere's disease {M F	1
386	Otosclerosis {M F
387	Other diseases of ear and mastoid process {M F
388	Deaf mutism {M F
389	Other deafness {M F
	VII. Diseases of the Circulatory System											
390-392	Active rheumatic fever {M F	7 4
390	Rheumatic fever without mention of heart involvement {M F	1 2
391	Rheumatic fever with heart involvement {M F	2
392	Chorea {M F
393-398	Chronic rheumatic heart disease {M F	67 74	7	.	.	.
393	Diseases of pericardium {M F
	Diseases of mitral valve:—											
394·0	Specified as rheumatic {M F	2 4
394·9	Not specified as rheumatic {M F	18 32
	Diseases of aortic valve:—											
395·0	Specified as rheumatic {M F
395·9	Not specified as rheumatic {M F	25 12	1	.	.	.
	Diseases of mitral and aortic valves:											
396·0	Specified as rheumatic {M F	1
396·9	Not specified as rheumatic {M F	1 1
397	Diseases of other endocardial structures {M F	4 6
398	Other heart disease, specified as rheumatic {M F	10 19
400-404	Hypertensive disease {M F	96 124

of death at different age-periods, 1975.

DEATH																Detailed List	
20-	25-	30-	35-	40-	45-	50-	55-	60-	65-	70-	75-	80-	85-	90-	95 and over		
.	M F	} 382
.	M F	} 383
.	M F	} 384
.	1	M F	} 385
.	M F	} 386
.	M F	} 387
.	M F	} 388
.	M F	} 389
.	7 7	.	2	.	7	M F	} 390-392
.	1 1	.	i	M F	} 390
.	i	.	i	M F	} 391
.	M F	} 392
.	7	7	2 2	2	3 8	7 4	5 8	10 16	16 8	5 11	5 8	3 4	2 2	.	7	M F	} 393-398
.	M F	} 393
.	i	1	.	2	.	i	1	M F	} 394-0
.	.	.	1 1	1	1 2	2	1 7	4 7	6 4	5	2 2	2 1	i	.	.	M F	} 394-9
.	M F	} 395-0
.	i	1	.	1	.	4	2	4	5 2	4 2	2 4	1 1	1	.	i	M F	} 395-9
.	1	M F	} 396-0
.	i	.	.	1	.	.	M F	} 396-9
.	1 1	i	1	.	2 2	i	.	.	i	.	.	M F	} 397
.	.	.	1 1	.	4	2 1	1 1	2 7	3	1	2	2	.	.	.	M F	} 398
.	.	7	.	.	2 2	4 4	9 6	18 5	16 10	7 21	18 34	13 23	5 13	3 5	7	M F	} 400-404

ABSBRACK 12 (continued). Northern Ireland: Causes

Detailed List	CAUSES OF DEATH	AGES AT									
		ALL AGES	Under 4 weeks	Total under one year	1-	2-	3-	4-	5-	10-	15-
400	Malignant hypertension { M F	10 6
401	Essential benign hypertension { M F	25 31
402	Hypertensive heart disease { M F	53 78
403	Hypertensive renal disease { M F	7 9
404	Hypertensive heart and renal disease { M F	1
410-414	Ischaemic heart disease { M F	2771 7938	.	7	.	7	7
	Acute myocardial infarction:—										
410-0	With hypertensive disease { M F	172 159
410-9	Without mention of hypertensive disease { M F	1986 1162	.	1	.	1
	Other acute and sub-acute forms of ischaemic heart disease:—										
411-0	With hypertensive disease { M F
411-9	Without mention of hypertensive disease { M F	5 4
	Chronic ischaemic heart disease:—										
412-0	With hypertensive disease { M F	77 51	1
412-9	Without mention of hypertensive disease { M F	529 561
	Angina pectoris:—										
413-0	With hypertensive disease { M F	1
413-9	Without mention of hypertensive disease { M F	2
	Asymptomatic ischaemic heart disease:—										
414-0	With hypertensive disease { M F
414-9	Without mention of hypertensive disease { M F
420-429	Other forms of heart disease { M F	388 484	7	7	3	7
420	Acute pericarditis, non-rheumatic { M F	1
421	Acute and sub-acute endocarditis { M F	4 2	.	.	.	1
422	Acute myocarditis { M F	1 1
423	Chronic disease of pericardium, non-rheumatic { M F
424	Chronic disease of endocardium { M F	4 10	.	.	1

of death at different age-periods, 1975.

DEATH															Detailed List			
20-	25-	30-	35-	40-	45-	50-	55-	60-	65-	70-	75-	80-	85-	90-	95 and over			
.	.	1	.	.	1	2	2	1	3	1	1	1	.	.	.	M	}	400
.	1	2	.	.	.	F			
.	2	3	6	5	.	1	6	2	.	.	M	}	401
.	2	1	1	3	4	7	8	3	.	F			
.	2	4	9	7	7	15	6	2	.	.	M	}	402
.	2	2	2	7	14	23	14	10	3	F			
.	1	.	2	2	1	.	.	.	1	.	.	M	}	403
.	1	.	1	2	.	2	1	.	.	.	F			
.	1	M	}	404
.	F			
7	3	9	16	51	98	188	232	382	447	495	376	271	144	46	11	M	}	410-414
.	.	7	7	6	23	30	73	152	231	340	401	324	227	95	26	F		
.	.	1	.	2	8	15	24	30	32	29	19	9	3	.	.	M	}	410-0
.	4	4	9	24	24	38	35	12	9	.	F			
1	3	5	13	38	71	135	168	290	341	372	274	169	81	19	6	M	}	410-9
.	.	1	5	5	17	21	51	103	164	214	249	182	107	38	8	F		
.	M	}	411-0
.	F			
.	1	.	2	2	.	.	.	M	}	411-9
.	1	1	2	.	F			
.	.	.	.	2	4	6	7	17	14	9	11	4	1	1	.	M	}	412-0
.	.	.	.	1	1	4	4	4	6	8	12	5	6	1	F			
.	.	3	3	9	15	32	33	45	59	84	70	87	58	26	5	M	}	412-9
.	.	.	1	1	1	7	9	21	36	80	104	124	103	56	18	F		
.	1	M	}	413-0
.	F			
.	1	.	.	1	.	.	M	}	413-9
.	F			
.	M	}	414-0
.	F			
.	M	}	414-9
.	F			
7	2	.	3	3	6	12	30	26	58	64	78	64	29	10	M	}	420-429	
7	.	.	7	7	5	8	12	30	30	48	83	117	102	53	11			F
.	1	M	}	420
.	F			
.	.	.	.	1	.	.	1	1	1	M	}	421
.	1	1	F			
.	1	M	}	422
.	F			
.	M	}	423
.	F			
.	1	.	.	.	1	.	.	1	2	2	2	2	1	.	.	M	}	424
.	1	2	1	2	2	.	.	F			

ABSTRACT 12 (continued). Northern Ireland: Causes

Detailed List	CAUSES OF DEATH	AGES AT										
		ALL AGES	Under 4 weeks	Total under one year	1-	2-	3-	4-	5-	10-	15-	
425	Cardiomyopathy { M	4
 { F	1
426	Pulmonary heart disease { M	34
 { F	17
	Symptomatic heart disease:—											
427·0	Congestive heart failure { M	169	.	2	1
 { F	211	1
427·1	Left ventricular failure { M	30
 { F	45
427·2	Heart block { M	8
 { F	12
427·9	Other disorders of heart rhythm { M	32
 { F	47
428	Other myocardial insufficiency { M	97	.	1
 { F	132
429	Ill-defined heart disease { M	4
 { F	6
430-438	Cerebrovascular disease { M	960	7	7	1	2	2	.
 { F	1408	11	13	1
	Subarachnoid haemorrhage:—											
430·0	With hypertension (benign) { M	7
 { F	10
430·9	Without mention of hyperten- { M	35	2	2	2
	sion { F	52	2	2
	Cerebral haemorrhage:—											
431·0	With hypertension (benign) { M	69
 { F	110
431·9	Without mention of hyperten- { M	136	5	5	1	1	.	.
	sion { F	183	7	9	1
	Occlusion of pre-cerebral arteries											
432·0	With hypertension (benign) { M
 { F
432·9	Without mention of hyperten- { M	3
	sion { F
	Cerebral thrombosis:—											
433·0	With hypertension (benign) { M	13
 { F	39
433·9	Without mention of hyperten- { M	273
	sion { F	395
	Cerebral embolism:											
434·0	With hypertension (benign) { M
 { F	1
434·9	Without mention of hyperten- { M	4
	sion { F	7
	Transient cerebral ischaemia:—											
435·0	With hypertension (benign) { M
 { F
435·9	Without mention of hyperten- { M	2	1	.
	sion { F	2

of death at different age-periods, 1975.

DEATH																Detailed List		
20-	25-	30-	35-	40-	45-	50-	55-	60-	65-	70-	75-	80-	85-	90-	95 and over			
.	1	1	2	M	}	425
.	F		
.	1	1	3	6	5	6	5	4	2	1	1	M	}	426
.	1	2	1	4	1	4	3	1	.	.	F		
1	.	.	.	2	1	1	3	12	10	23	31	34	35	13	4	M	}	427-0
.	2	2	4	15	23	41	49	40	23	8	F		
.	1	2	4	3	5	6	4	5	1	.	M	}	427-1
.	1	1	.	5	4	6	15	10	3	.	F		
1	1	.	1	2	1	1	1	3	1	2	.	M	}	427-2
.	1	1	2	2	3	1	.	.	F		
.	1	2	2	1	9	9	4	6	.	.	M	}	427-9
.	1	1	5	7	4	16	8	4	.	F		
.	.	.	.	1	.	1	3	6	3	9	12	32	15	14	5	M	}	428
.	1	1	3	3	3	9	22	29	41	19	3	F		
.	1	3	2	.	.	2	.	M	}	429
.	1	F		
.	3	4	7	8	11	20	33	87	143	159	184	158	95	32	10	M	}	430-438
.	7	4	7	7	15	21	44	80	117	196	274	302	218	100	20	F		
.	2	1	.	2	2	M	}	430-0
.	1	.	.	4	1	i	2	i	.	.	.	F		
.	3	3	i	2	3	3	3	6	5	2	.	1	.	.	.	M	}	430-9
.	1	3	.	3	7	3	10	.	9	6	5	2	.	.	.	F		
.	.	.	.	1	1	3	7	12	14	11	4	7	8	1	.	M	}	431-0
.	3	5	6	16	18	18	17	13	11	2	.	F		
.	.	1	.	2	1	3	4	15	25	25	18	18	14	2	1	M	}	431-9
.	2	2	6	13	12	28	32	42	27	6	3	F		
.	M	}	432-0
.	F		
.	1	2	M	}	432-9
.	F		
.	1	1	1	1	2	7	.	1	.	.	M	}	433-0
.	1	1	4	2	3	10	8	9	1	.	F		
.	.	.	.	1	1	2	4	13	26	42	68	54	39	16	7	M	}	433-9
.	.	.	.	2	3	6	13	13	22	42	87	94	71	8	8	F		
.	i	M	}	434-0
.	F		
.	1	1	.	1	4	2	1	1	.	.	.	M	}	434-9
.	F		
.	M	}	435-0
.	F		
.	1	i	.	M	}	435-9
.	F		

ABSTRACT 12 (continued). Northern Ireland: Causes

Detailed List	CAUSES OF DEATH	AGES AT										
		ALL AGES	Under 4 weeks	Total under one year	1-	2-	3-	4-	5-	10-	15-	
	Acute but ill-defined cerebrovascular disease:—											
436·0	With hypertension (benign)	{ M F	49 69
436·9	Without mention of hypertension	{ M F	263 363
	Generalized ischaemic cerebrovascular disease:—											
437·0	With hypertension (benign)	{ M F	4 10
437·9	Without mention of hypertension	{ M F	93 131	.	1	1
	Other and ill-defined cerebrovascular disease:—											
438·0	With hypertension (benign)	{ M F	5 5
438·9	Without mention of hypertension	{ M F	7 28	.	1	1
440-448	<i>Diseases of arteries, arterioles and capillaries</i>	{ M F	198 264	1
440	Arteriosclerosis	{ M F	86 161
441	Aortic aneurysm (non-syphilitic)	{ M F	52 37	1
442	Other aneurysm	{ M F	9 9
443	Other peripheral vascular disease	{ M F	5 1
444	Arterial embolism and thrombosis	{ M F	22 24
445	Gangrene	{ M F	20 25
446	Polyarteritis nodosa and allied conditions	{ M F	3 5
447	Other diseases of arteries and arterioles	{ M F	1 2
448	Diseases of capillaries	{ M F
450-458	<i>Diseases of veins and lymphatics and other diseases of circulatory system</i>	{ M F	63 85
450	Pulmonary embolism and infarction	{ M F	52 65
451	Phlebitis and thrombophlebitis	{ M F	1 3
452	Portal vein thrombosis	{ M F
453	Other venous embolism and thrombosis	{ M F	8 12
454	Varicose veins of lower extremities	{ M F	1 2

of death at different age-periods, 1975.

DEATH															95 and over	Detailed List	
20-	25-	30-	35-	40-	45-	50-	55-	60-	65-	70-	75-	80-	85-	90-			
.	.	.	.	1	1	1	5	8	16	7	7	4	2	.	M	}	436-0
.	3	8	9	15	13	13	4	1	F		
.	.	.	1	2	3	7	8	22	38	55	56	46	16	9	M	}	436-9
.	.	.	.	1	.	3	8	19	29	60	76	81	58	24	F		
.	2	2	.	.	M	}	437-0
.	1	1	.	.	1	3	.	.	F		
.	1	5	11	13	19	24	15	3	M	}	437-9
.	2	1	5	13	20	38	32	15	F		
.	2	1	.	1	1	.	.	M	}	438-0
.	1	1	2	2	.	.	.	F		
.	1	1	.	.	2	2	1	.	.	M	}	438-9
.	1	.	.	3	5	6	4	1	F		
.	7	7	2	7	3	7	9	18	16	34	41	34	25	8	M	}	440-448
.	.	2	7	.	2	2	3	8	16	26	39	51	57	42	F		
.	1	1	1	2	3	8	22	24	15	6	M	}	440
.	1	1	1	2	5	10	24	31	40	35	F		
.	1	4	8	10	15	9	2	2	.	M	}	441
.	.	1	2	3	8	5	4	10	2	F		
.	.	.	1	1	2	1	1	1	1	.	3	.	1	.	M	}	442
.	1	3	1	F		
.	1	.	2	1	.	1	.	M	}	443
.	1	F		
.	2	.	3	4	3	5	2	3	3	1	M	}	444
.	1	1	5	2	3	6	1	3	F		
.	1	2	4	5	5	4	1	M	}	445
.	2	3	5	8	3	2	F		
.	.	1	2	1	1	.	.	M	}	446
.	.	.	1	2	.	.	.	F		
.	1	2	.	M	}	447
.	F		
.	M	}	448
.	F		
7	.	7	2	3	3	7	6	6	8	17	10	9	2	7	M	}	450-458
.	4	8	6	13	16	10	13	4	7	F		
1	.	.	2	2	2	1	5	5	6	16	8	6	2	1	M	}	450
.	4	4	5	11	12	7	12	1	1	F		
.	2	.	.	.	1	.	.	.	M	}	451
.	F		
.	M	}	452
.	F		
.	.	1	1	1	1	1	2	3	.	.	M	}	453
.	.	.	1	.	.	.	2	1	2	1	2	.	2	.	F		
.	1	1	.	M	}	454
.	1	.	F		

ABSTRACT 12 (continued). Northern Ireland: Causes

Detailed List	CAUSES OF DEATH	AGES AT										
		ALL AGES	Under 4 weeks	Total under one year	1-	2-	3-	4-	5-	10-	15-	
455	Haemorrhoids {M
 {F
456	Varicose veins of other sites {M
 {F	1
457	Non-infective disease of lymphatic channels {M
 {F
458	Other diseases of circulatory system {M	1
 {F	1
	VIII. Diseases of the Respiratory System											
460-466	Acute respiratory infections except influenza {M	12	7	7	.	7	7
 {F	10	.	3	7
460	Acute nasopharyngitis (Common cold) {M
 {F
461	Acute sinusitis {M
 {F
462	Acute pharyngitis {M
 {F
463	Acute tonsillitis {M
 {F
464	Acute laryngitis and tracheitis {M	2	1	2
 {F
465	Acute upper respiratory infection of multiple or unspecified sites {M	1	1
 {F	1
466	Acute bronchitis and bronchiolitis {M	9	.	5	.	1
 {F	9	.	3	1
470-474	Influenza {M	13
 {F	17
470	Influenza unqualified {M	2
 {F	7
471	Influenza with pneumonia {M	11
 {F	9
472	Influenza with other respiratory manifestations {M
 {F	1
473	Influenza with digestive manifestations {M
 {F
474	Influenza with nervous manifestations {M
 {F
480-486	Pneumonia {M	385	8	49	4	.	.	7	2	2	7	
 {F	419	4	29	4	2	7	
480	Viral pneumonia {M	8	1	3	1	1	
 {F	6	.	2	1	1	
481	Pneumococcal pneumonia {M	34	.	1	
 {F	38	.	1	
482	Other bacterial pneumonia {M	1	1	1	
 {F	1	.	1	
483	Pneumonia due to other specified organism {M	
 {F	
484	Acute interstitial pneumonia {M	29	2	28	1	
 {F	16	.	13	2	1	
485	Bronchopneumonia, unspecified {M	294	2	14	2	.	.	1	1	1		
 {F	335	4	12	2	1		

of death at different age-periods, 1975.

DEATH															95 and over	Detailed List		
20-	25-	30-	35-	40-	45-	50-	55-	60-	65-	70-	75-	80-	85-	90-				
.	M	}	455
.	F		
.	1	M	}	456
.	F		
.	M	}	457
.	F		
.	1	M	}	458
.	1	F		
.	7	.	7	.	7	.	3	7	.	.	M	}	460-466
.	1	F		
.	M	}	460
.	F		
.	M	}	461
.	F		
.	M	}	462
.	F		
.	M	}	463
.	F		
.	M	}	464
.	F		
.	1	M	}	465
.	F		
.	1	.	1	.	1	.	3	1	.	.	M	}	466
.	1	F		
.	7	.	2	7	7	2	.	5	2	3	7	M	}	470-474
.	F		
.	1	1	.	3	1	.	2	M	}	470
.	F		
.	2	.	1	.	1	.	4	3	.	1	M	}	471
.	2	2	4	.	.	F		
.	1	M	}	472
.	F		
.	M	}	473
.	F		
.	M	}	474
.	F		
.	.	2	7	7	2	7	9	9	13	32	44	71	64	52	24	M	}	480-486
.	.	7	7	7	.	2	7	7	14	23	45	61	87	81	46	F		
.	2	.	2	1	.	1	M	}	480
.	F		
.	3	4	4	1	2	4	9	5	3	1	M	}	481
.	1	.	7	4	9	7	6	3	F		
.	M	}	482
.	F		
.	M	}	483
.	F		
.	M	}	484
.	F		
.	.	2	1	1	2	1	6	5	12	25	35	62	54	49	20	M	}	485
.	.	1	1	1	.	2	7	7	13	15	34	47	71	73	43	F		

ABSTRACT 12 (continued). Northern Ireland: Causes

Detailed List	CAUSES OF DEATH	AGES AT									
		ALL AGES	Under 4 weeks	Total under one year	1-	2-	3-	4-	5-	10-	15-
486	Pneumonia unspecified {M	19	2	2	1	.
 {F	23
490-493	Bronchitis, emphysema and asthma {M	437	.	7	7	7
 {F	780	2
490	Bronchitis, unqualified {M	22	.	1
 {F	24
491	Chronic bronchitis {M	389	1
 {F	137
492	Emphysema {M	16
 {F	1
493	Asthma {M	10	1	.
 {F	18	2
500-508	Other diseases of upper respiratory tract {M	2	.	7
 {F
500	Hypertrophy of tonsils and adenoids {M
 {F
501	Peritonsillar abscess {M
 {F
502	Chronic pharyngitis and nasopharyngitis {M
 {F
503	Chronic sinusitis {M
 {F
504	Deflected nasal septum {M
 {F
505	Nasal polyp {M
 {F
506	Chronic laryngitis {M
 {F
507	Hay fever {M
 {F
508	Other diseases of upper respiratory tract {M	2	.	1
 {F
510-519	Other diseases of respiratory system {M	85	7	5	7
 {F	77	2	4
510	Empyema {M	2
 {F	2	1	1
511	Pleurisy {M	1
 {F	2	1
512	Spontaneous pneumothorax {M	2
 {F
513	Abscess of lung {M	2
 {F	3
514	Pulmonary congestion and hypostasis {M	21	.	1
 {F	36
515	Pneumoconiosis due to silica and silicates {M	10
 {F
516	Other pneumoconioses and related diseases {M	2
 {F
517	Other chronic interstitial pneumonia {M	8
 {F	2
518	Bronchiectasis {M	6
 {F	10

of death at different age-periods, 1975.

DEATH															Detailed List		
20-	25-	30-	35-	40-	45-	50-	55-	60-	65-	70-	75-	80-	85-	90-		95 and over	
.	.	.	1	3	5	.	5	.	2	.	M F	} 486
7	2	7	2	3	6	11	20	48	61	86	87	61	26	15	2	M F	} 490-493
1	.	.	1	.	.	1	1	2	3	5	4	4	1	6	1	M F	} 490
.	.	1	2	2	4	10	18	41	52	80	81	58	25	13	1	M F	} 491
.	1	.	2	2	6	1	.	2	1	1	.	M F	} 492
.	2	.	1	1	1	1	4	3	2	.	2	.	1	1	.	M F	} 493
.	.	.	1	M F	} 500-508
.	M F	} 500
.	M F	} 501
.	M F	} 502
.	M F	} 503
.	M F	} 504
.	M F	} 505
.	M F	} 506
.	M F	} 507
.	.	.	1	M F	} 508
7	.	7	7	2	4	2	12	6	9	16	8	6	7	5	3	M F	} 510-519
.	1	.	1	1	M F	} 510
.	.	.	.	1	M F	} 511
.	1	.	.	.	1	M F	} 512
.	1	1	.	1	1	M F	} 513
.	1	1	2	1	1	7	1	4	5	2	3	M F	} 514
.	.	1	.	.	1	.	3	1	1	1	1	1	10	6	2	M F	} 515
.	1	.	1	M F	} 516
.	1	.	2	1	1	2	1	M F	} 517
1	.	.	1	1	1	1	2	.	1	2	.	1	.	1	.	M F	} 518

ABSTRACT 12 (continued). Northern Ireland: Causes

Detailed List	CAUSES OF DEATH	AGES AT									
		ALL AGES	Under 4 weeks	Total under one year	1-	2-	3-	4-	5-	10-	15-
519	Other diseases of respiratory system {M	31	1	4
 {F	22	1	3
	IX. Diseases of the Digestive System										
520-529	<i>Diseases of oral cavity, salivary glands and jaws {M</i>	2
 {F	2
520	Disorders of tooth development and eruption {M
 {F
521	Diseases of hard tissues of the teeth {M
 {F
522	Diseases of pulp and periapical tissues {M
 {F
523	Periodontal diseases {M
 {F
524	Dento-facial anomalies including malocclusion {M
 {F
525	Other diseases and conditions of the teeth and supporting structures {M
 {F
526	Diseases of the jaws {M	2
 {F
527	Diseases of the salivary glands {M	1
 {F
528	Diseases of the oral soft tissues, excluding gingiva and tongue {M	1
 {F
529	Diseases of the tongue and other oral conditions {M
 {F
530-537	<i>Diseases of oesophagus, stomach and duodenum {M</i>	65	7	7
 {F	40
530	Diseases of oesophagus {M	3	1	1
 {F	6
531	Ulcer of stomach {M	12
 {F	11
532	Ulcer of duodenum {M	36
 {F	12
533	Peptic ulcer, site unspecified {M	8
 {F	7
534	Gastrojejunal ulcer {M	1
 {F
535	Gastritis and duodenitis {M	2
 {F	1
536	Disorders of function of stomach {M
 {F
537	Other diseases of stomach and duodenum {M	3
 {F	3
540-543	<i>Appendicitis {M</i>	6	1	.
 {F
540	Acute appendicitis {M	6	1	.
 {F
541	Appendicitis, unqualified {M
 {F
542	Other appendicitis {M
 {F

of death at different age-periods, 1975.

DEATH																Detailed List		
20-	25-	30-	35-	40-	45-	50-	55-	60-	65-	70-	75-	80-	85-	90-	95 and over			
.	2	3	3	10	5	.	2	2	.	M	}	519
.	2	1	5	3	4	2	1	.	1	F			
.	.	.	.	1	1	.	1	.	.	.	M	}	520-529
.	F		
.	M	}	520
.	F		
.	M	}	521
.	F		
.	M	}	522
.	F		
.	M	}	523
.	F		
.	M	}	524
.	F		
.	M	}	525
.	F		
.	.	.	.	1	1	M	}	526
.	F		
.	1	.	.	M	}	527
.	F		
.	1	.	.	.	M	}	528
.	F		
.	M	}	529
.	F		
.	.	.	.	1	1	2	1	7	9	13	17	10	8	7	7	M	}	530-537
.	.	.	.	2	.	.	.	6	4	2	8	10	6	7	7	F		
.	1	.	.	1	.	.	1	.	3	.	.	M	}	530
.	2	.	.	F		
.	.	.	.	1	.	.	.	2	1	3	1	2	1	1	.	M	}	531
.	3	1	.	3	4	.	.	.	F		
.	.	.	.	1	.	1	1	4	7	8	3	7	4	4	.	M	}	532
.	1	.	2	4	1	4	.	.	F		
.	1	.	.	1	1	.	3	1	3	1	1	M	}	533
.	F		
.	1	M	}	534
.	F		
.	2	M	}	535
.	1	.	.	.	F		
.	M	}	536
.	F		
.	M	}	537
.	3	F		
1	1	2	2	M	}	540-543
.	F		
1	1	1	2	M	}	540
.	F		
.	M	}	541
.	F		
.	M	}	542
.	F		

ABSTRACT 12 (continued). Northern Ireland: Causes

Detailed List.	CAUSES OF DEATH	AGES AT									
		ALL AGES	Under 4 weeks	Total under one year	1-	2-	3-	4-	5-	10-	15-
543	Other diseases of appendix	{ M F
550-553	Hernia of abdominal cavity	{ M F	9 22	. 7	. 7 7
550	Inguinal hernia without mention of obstruction	{ M F
551	Other hernia of abdominal cavity without mention of obstruction	{ M F	2 9	. 1	. 1
552	Inguinal hernia with obstruction	{ M F	3 2
553	Other hernia of abdominal cavity with obstruction	{ M F	4 11 1
560-569	Other diseases of intestine and peritoneum	{ M F	56 68 7	. .
560	Intestinal obstruction without mention of hernia	{ M F	21 22
561	Gastro-enteritis and colitis except ulcerative, of non-infectious origin	{ M F
562	Diverticula of intestine	{ M F	12 18
563	Chronic enteritis and ulcerative colitis	{ M F	2 8
564	Functional disorders of intestines	{ M F	1
565	Anal fissure and fistula	{ M F
566	Abscess of anal and rectal regions	{ M F	1 1
567	Peritonitis	{ M F	4 6 1	. .
568	Peritoneal adhesions	{ M F	2 3
569	Other diseases of intestines and peritoneum	{ M F	13 10
570-577	Diseases of liver, gallbladder and pancreas	{ M F	65 76 1
570	Acute and subacute necrosis of liver	{ M F
571	Cirrhosis of liver	{ M F	31 33
572	Suppurative hepatitis and liver abscess	{ M F
573	Other diseases of liver	{ M F	10 4
574	Cholelithiasis	{ M F	5 5
575	Cholecystitis and cholangitis, without mention of calculus	{ M F	4 15
576	Other diseases of gallbladder and biliary ducts	{ M F	5 6 1

of death at different age-periods, 1975.

DEATH																Detailed List	
20-	25-	30-	35-	40-	45-	50-	55-	60-	65-	70-	75-	80-	85-	90-	95 and over		
.	M F	} 543
7	.	.	.	7	.	.	7	4	2	4	7	7	3	2	.	M F	} 550-553
.	M F	} 550
1	1	2	.	1	.	1	2	.	M F	} 551
.	1	.	1	.	.	2	.	.	M F	} 552
.	.	.	.	1	.	.	1	2	.	2	1	3	1	.	.	M F	} 553
.	7	2	7	7	7	7	4	3	11	8	11	7	7	7	.	M F	} 560-569
.	1	2	1	1	3	4	2	5	3	1	.	M F	} 560
.	M F	} 561
.	1	1	3	2	2	1	2	1	.	M F	} 562
.	1	1	1	2	.	2	1	.	M M	} 563
.	1	.	.	.	M F	} 564
.	M F	} 565
.	.	.	.	1	.	.	1	M F	} 566
.	.	.	1	1	1	1	2	1	.	.	.	M F	} 567
.	1	1	.	M F	} 568
.	.	.	1	.	.	1	1	1	3	1	4	1	1	1	.	M F	} 569
.	.	7	7	7	5	8	8	5	14	5	6	7	3	.	.	M F	} 570-577
.	.	7	2	7	4	2	10	7	16	9	10	8	4	2	.	M F	} 570
.	.	1	1	.	3	6	5	1	7	4	1	2	.	.	.	M F	} 571
.	M F	} 572
.	.	.	1	.	1	1	2	2	2	.	.	1	1	.	.	M F	} 573
.	1	2	1	1	.	1	1	.	M F	} 574
.	.	.	.	1	1	.	1	1	2	1	1	3	2	.	.	M F	} 575
.	.	1	1	4	.	.	2	1	.	.	M F	} 576

ABSTRACT 12 (continued). Northern Ireland: Causes

Detailed List	CAUSES OF DEATH	AGES AT										
		ALL AGES	Under 4 weeks	Total under one year	1-	2-	3-	4-	5-	10-	15-	
577	Diseases of pancreas { M F	10 13
	X. Diseases of Genito-Urinary System											
580-584	<i>Nephritis and nephrosis</i> { M F	57 34	1	.	.	.
580	Acute nephritis { M F	3 4
581	Nephrotic syndrome { M F	2 1	1	.	.	.
582	Chronic nephritis { M F	44 27
583	Nephritis, unqualified { M F	8 2
584	Renal sclerosis, unqualified { M F
590-599	<i>Other diseases of urinary system</i> { M F	70 87	.	2	7
590	Infections of kidney { M F	23 39	.	1	1
591	Hydronephrosis { M F	2 2
592	Calculus of kidney and ureter { M F	3 1
593	Other diseases of kidney and ureter { M F	31 30	.	1
594	Calculus of other parts of urinary system { M F
595	Cystitis { M F	2
596	Other diseases of bladder { M F	1
597	Urethritis (non-venereal) { M F
598	Stricture of urethra { M F
599	Other diseases of urinary tract { M F	8 9
600-607	<i>Diseases of male genital organs</i> M	34
600	Hyperplasia of prostate M	31
601	Prostatitis M	1
602	Other diseases of prostate M
603	Hydrocele M
604	Orchitis and epididymitis M
605	Redundant prepuce and phimosis M
606	Sterility, male M
607	Other diseases of male genital organs M	2

of death at different age-periods, 1975.

DEATH															95 and over	Detailed List		
20-	25-	30-	35-	40-	45-	50-	55-	60-	65-	70-	75-	80-	85-	90-				
.	.	.	.	1	.	1	1	1	3	1	1	1	.	.	.	M	}	577
.	1	2	2	3	3	2	.	.	.	F		
.	.	1	.	1	2	1	8	6	6	12	7	7	4	1	.	M	}	580-584
.	.	.	.	2	.	.	7	3	3	8	7	6	7	3	.	F		
.	1	1	2	.	1	.	1	.	M	}	580
.	1	F		
.	1	M	}	581
.	F		
.	.	1	.	.	2	1	4	4	5	9	6	7	4	1	2	M	}	582
.	.	.	.	2	.	.	1	2	3	6	6	4	1	.	F			
.	.	.	.	1	.	.	.	3	2	.	1	1	.	.	.	M	}	583
.	1	1	.	.	.	F		
.	M	}	584
.	F		
.	2	1	1	1	1	2	4	7	9	8	12	12	7	1	2	M	}	590-599
.	7	7	7	7	3	3	7	7	7	12	15	13	5	6	2	F		
.	1	.	1	1	1	2	2	2	2	3	3	6	3	2	1	M	}	590
.	F		
.	1	.	1	1	M	}	591
.	F		
.	1	1	.	1	.	.	.	M	}	592
.	F		
.	1	.	.	.	1	.	2	4	4	2	3	7	5	3	1	M	}	593
.	1	.	.	3	3	7	5	3	3	3	1	F		
.	M	}	594
.	F		
.	1	M	}	595
.	F		
.	1	M	}	596
.	F		
.	M	}	597
.	F		
.	M	}	598
.	F		
.	.	1	.	1	1	1	.	.	2	1	2	1	.	1	.	M	}	599
.	1	1	2	2	.	.	.	F		
.	1	.	2	2	2	6	10	9	2	.	M	}	600-607
.	2	2	1	6	10	8	2	.	M		
.	M	}	601
.	M		
.	M	}	602
.	M		
.	M	}	603
.	M		
.	M	}	604
.	M		
.	M	}	605
.	M		
.	M	}	606
.	M		
.	1	M	}	607
.	M		

ABSTRACT 12 (continued). Northern Ireland: Causes

Detailed List	CAUSES OF DEATH	AGES AT									
		ALL AGES	Under 4 weeks	Total under one year	1-	2-	3-	4-	5-	10-	15-
610-616	<i>Diseases of breast, ovary, fallopian tube and parametrium</i> . . . F
610	Chronic cystic disease of breast . . . F
611	Other diseases of breast . . . F
612	Acute salpingitis and oophoritis . . . F
613	Chronic salpingitis and oophoritis . . . F
614	Salpingitis and oophoritis, unqualified F
615	Other diseases of ovary and fallopian tube F
616	Diseases of parametrium and pelvic peritoneum (female) . . . F
620-629	<i>Diseases of uterus and other female genital organs</i> F
620	Infective diseases of cervix uteri F
621	Other diseases of cervix F
622	Infective diseases of uterus (except cervix), vagina and vulva . . . F
623	Uterovaginal prolapse F
624	Malposition of uterus F
625	Other diseases of uterus F
626	Disorders of menstruation F
627	Menopausal symptoms F
628	Sterility, female F
629	Other diseases of female genital organs F
	XI. Complications of Pregnancy, Child birth and the Puerperium										
630-634	<i>Complications of pregnancy</i> F
630	Infections of genital tract during pregnancy F
631	Ectopic pregnancy F
632	Haemorrhage of pregnancy F
633	Anaemia of pregnancy F
634	Other complications of pregnancy F
635-639	<i>Urinary infections and toxæmias of pregnancy and the puerperium</i> . . . F	1	1	1
635	Urinary infections arising during pregnancy and the puerperium . . . F
636	Renal disease arising during pregnancy and the puerperium . . . F
637	Pre-eclampsia, eclampsia and toxæmia, unspecified F	1	1	1
638	Hyperemesis gravidarum F

of death at different age-periods, 1975.

DEATH																Detailed List
20-	25-	30-	35-	40-	45-	50-	55-	60-	65-	70-	75-	80-	85-	90-	95 and over	
.	F 610-696
.	F 610
.	F 611
.	F 612
.	F 613
.	F 614
.	F 615
.	F 616
.	F 620-629
.	F 620
.	F 621
.	F 622
.	F 623
.	F 624
.	F 625
.	F 626
.	F 627
.	F 628
.	F 629
.	F 630-634
.	F 630
.	F 631
.	F 632
.	F 633
.	F 634
.	F 635-639
.	F 635
.	F 636
.	F 637
.	F 638

ABSBRACK 12 (continued). Northern Ireland: Causes

Detailed List	CAUSES OF DEATH	AGES AT									
		ALL AGES	Under 4 weeks	Total under one year	1-	2-	3-	4-	5-	10-	15-
639	Other toxæmias of pregnancy and the puerperium F
640-645	Abortion F
640	Abortion induced for medical indications F
641	Abortion induced for other legal indications F
642	Abortion induced for other reasons F
643	Spontaneous abortion F
644	Abortion not specified as induced or spontaneous F
645	Other abortion F
650-662	Delivery F	1	1	1
650	Delivery without mention of complication F
651	Delivery complicated by placenta prævia or antepartum hæmorrhage F
652	Delivery complicated by retained placenta F
653	Delivery complicated by other postpartum hæmorrhage F
654	Delivery complicated by abnormality of bony pelvis F
655	Delivery complicated by foetopelvic disproportion F
656	Delivery complicated by malpresentation of foetus F	1	1	1
657	Delivery complicated by prolonged labour of other origin F
658	Delivery with laceration of perineum, without mention of other laceration F
659	Delivery with rupture of uterus F
660	Delivery with other obstetrical trauma F
661	Delivery with other complications F
662	Anaesthetic death in uncomplicated delivery F
670-678	Complications of the puerperium F	1
670	Sepsis of childbirth and the puerperium F
671	Puerperal phlebitis and thrombosis F
672	Pyrexia of unknown origin during the puerperium F
673	Puerperal pulmonary embolism F	1
674	Cerebral hæmorrhage in the puerperium F

of death at different age-periods, 1975.

DEATH																Detailed List
20-	25-	30-	35-	40-	45-	50-	55-	60-	65-	70-	75-	80-	85-	90-	95 and over	
.	F 639
.	F 640-645
.	F 640
.	F 641
.	F 642
.	F 643
.	F 644
.	F 645
.	F 650-662
.	F 650
.	F 651
.	F 652
.	F 653
.	F 654
.	F 655
.	F 656
.	F 657
.	F 658
.	F 659
.	F 660
.	F 661
.	F 662
.	.	.	1	F 670-678
.	F 670
.	F 671
.	F 672
.	.	.	1	F 673
.	F 674

ABSTRACT 12 (continued). Northern Ireland: Causes

Detailed List	CAUSES OF DEATH	AGES AT									
		ALL AGES	Under 4 weeks	Total under one year	1-	2-	3-	4-	5-	10-	15-
675	Puerperal blood dyscrasias . . . F
676	Anaemia of the puerperium . . . F
677	Other and unspecified complications of the puerperium . . . F
678	Mastitis and other disorders of lactation . . . F
	XII. Diseases of the Skin and Subcutaneous Tissue										
680-686	<i>Infections of skin and subcutaneous tissue</i> . . . {M F	7 7
680	Boil and carbuncle . . . {M F
681	Cellulitis of finger and toe . . . {M F
682	Other cellulitis and abscess . . . {M F	1 1
683	Acute lymphadenitis . . . {M F
684	Impetigo . . . {M F
685	Pilonidal cyst . . . {M F
686	Other local infections of skin and subcutaneous tissue . . . {M F
690-698	<i>Other inflammatory conditions of skin and subcutaneous tissue</i> . . . {M F	7 7
690	Seborrhoeic dermatitis . . . {M F
691	Infantile eczema and related conditions . . . {M F
692	Other eczema and dermatitis . . . {M F
693	Dermatitis herpetiformis . . . {M F
694	Pemphigus . . . {M F
695	Erythematous conditions . . . {M F
696	Psoriasis and similar disorders . . . {M F	1 1
697	Lichen . . . {M F
698	Pruritus and related conditions . . . {M F
700-709	<i>Other diseases of skin and subcutaneous tissue</i> . . . {M F	3 8
700	Corns and callosities . . . {M F
701	Other hypertrophic and atrophic conditions of skin . . . {M F

of death at different age-periods, 1975.

DEATH																95 and over	Detailed List	
20-	25-	30-	35-	40-	45-	50-	55-	60-	65-	70-	75-	80-	85-	90-				
.	F	675
.	F	676
.	F	677
.	F	678
.	1	1	.	.	.	M	} 680-686
.	F	
.	M	} 680
.	F	
.	M	} 681
.	F	
.	1	1	.	.	.	M	} 682
.	F	
.	M	} 683
.	F	
.	M	} 684
.	F	
.	M	} 685
.	F	
.	M	} 686
.	F	
.	1	M	} 690-698
.	F	
.	M	} 690
.	F	
.	M	} 691
.	F	
.	M	} 692
.	F	
.	M	} 693
.	F	
.	M	} 694
.	F	
.	M	} 695
.	F	
.	1	M	} 696
.	F	
.	M	} 697
.	F	
.	M	} 698
.	F	
.	1	.	1	1	2	1	3	.	.	.	M	} 700-709
.	F	
.	M	} 700
.	F	
.	M	} 701
.	F	

ABSTRACT 12 (continued). Northern Ireland: Causes

Detailed List	CAUSES OF DEATH	AGES AT										
		ALL AGES	Under 4 weeks	Total under one year	1-	2-	3-	4-	5-	10-	15-	
702	Other dermatoses { M F
703	Diseases of nail { M F
704	Diseases of hair and hair follicles { M F
705	Diseases of sweat glands { M F
706	Diseases of sebaceous glands . . { M F
707	Chronic ulcer of skin { M F	3
708	Urticaria { M F
709	Other diseases of skin { M F
XIII. Diseases of the Musculoskeletal System and Connective Tissue												
710-718	<i>Arthritis and rheumatism, except rheumatic fever</i> { M F	13 30	7	.	.	.
710	Acute arthritis due to pyogenic organisms { M F
711	Acute non-pyogenic arthritis . . . { M F
712	Rheumatoid arthritis and allied conditions { M F	7 19	1	.	.	.
713	Osteo-arthritis and allied conditions { M F	4 11
714	Other specified forms of arthritis { M F
715	Arthritis, unspecified { M F	2
716	Polymyositis and dermatomyositis { M F
717	Other non-articular rheumatism . . { M F
718	Rheumatism, unspecified { M F
720-729	<i>Osteomyelitis and other diseases of bone and joint</i> { M F	5
720	Osteomyelitis and periostitis . . . { M F
721	Osteitis deformans { M F	7
722	Osteochondrosis { M F
723	Other diseases of bone { M F	4
724	Internal derangement of joint . . . { M F

of death at different age-periods, 1975.

DEATH														95 and over	Detailed List			
20-	25-	30-	35-	40-	45-	50-	55-	60-	65-	70-	75-	80-	85-				90-	
.	M	}	702
.	F		
.	M	}	703
.	F		
.	M	}	704
.	F		
.	M	}	705
.	F		
.	M	}	706
.	F		
.	1	.	.	1	2	1	3	.	.	M	}	707
.	1	1	F		
.	M	}	708
.	F		
.	M	}	709
.	F		
.	.	7	7	7	3	4	7	2	7	3	7	M	}	710-718
.	2	6	3	5	6	3	.	F		
.	M	}	710
.	F		
.	M	}	711
.	F		
.	.	1	1	1	2	1	2	2	1	.	1	M	}	712
.	2	5	2	4	1	.	.	F		
.	1	.	3	1	1	5	3	.	M	}	713
.	1	F		
.	M	}	714
.	F		
.	1	1	.	M	}	715
.	F		
.	M	}	716
.	F		
.	M	}	717
.	F		
.	M	}	718
.	F		
.	7	.	2	7	7	.	M	}	720-729
.	F		
.	M	}	720
.	F		
.	1	M	}	721
.	F		
.	M	}	722
.	F		
.	2	1	1	.	M	}	723
.	F		
.	M	}	724
.	F		

ABSTRACT 12 (continued). Northern Ireland: Causes

Detailed List	CAUSES OF DEATH	AGES AT												
		ALL AGES	Under 4 weeks	Total under one year	1-	2-	3-	4-	5-	10-	15-			
725	Displacement of intervertebral disc	{ M F
726	Affection of sacro-iliac joint	{ M F
727	Ankylosis of joint	{ M F
728	Vertebrogenic pain syndrome	{ M F
729	Other diseases of joint	{ M F
730-738	Other diseases of musculoskeletal system	{ M F	4 8
730	Bunion	{ M F
731	Synovitis, bursitis and tenosynovitis	{ M F	1
732	Infective myositis and other inflammatory disease of tendon and fascia	{ M F
733	Other diseases of muscle, tendon and fascia	{ M F	1
734	Diffuse diseases of connective tissue	{ M F	1 5
735	Curvature of spine	{ M F	3 1
736	Flat foot	{ M F
737	Hallux valgus and varus	{ M F
738	Other deformities	{ M F
XIV. Congenital Anomalies														
740-759	Congenital anomalies	{ M F	92 94	38 37	72 66	4 3	1 2	7 7	7 7	2 1	3 2	1 3		
740	Anencephalus	{ M F	6 11	5 11	6 11
741	Spina bifida	{ M F	23 20	5 7	22 18	1	1	1
742	Congenital hydrocephalus	{ M F	3 2	1	2 1	1
743	Other congenital anomalies of nervous system	{ M F	3	2	3
744	Congenital anomalies of eye	{ M F
745	Congenital anomalies of ear, face and neck	{ M F
746	Congenital anomalies of heart	{ M F	24 36	7 10	16 23	2 2	1	.	.	1 1	2 2	.	1	.
747	Other congenital anomalies of circulatory system	{ M F	7 1	3	4	1

of death at different age-periods, 1975.

DEATH																Detailed List		
20-	25-	30-	35-	40-	45-	50-	55-	60-	65-	70-	75-	80-	85-	90-	95 and over			
.	M	}	725
.	F		
.	M	}	726
.	F		
.	M	}	727
.	F		
.	M	}	728
.	F		
.	M	}	729
.	F		
i	.	i	.	.	1	i	i	1	2	.	2	.	i	.	.	M	}	730-738
.	F		
.	M	}	730
.	F		
.	i	.	M	}	731
.	F		
.	M	}	732
.	F		
.	i	M	}	733
.	F		
i	.	i	i	1	.	.	2	M	}	734
.	F		
.	1	.	.	i	2	M	}	735
.	F		
.	M	}	736
.	F		
.	M	}	737
.	F		
.	M	}	738
.	F		
i	4	i	1	.	2	i	.	1	i	.	2	1	1	.	.	M	}	740-759
.	F		
.	M	}	740
.	F		
.	M	}	741
.	F		
.	i	M	}	742
.	F		
.	M	}	743
.	F		
.	M	}	744
.	F		
.	M	}	745
.	F		
i	1	.	i	.	i	.	.	1	.	.	i	2	.	.	.	M	}	746
.	2	F		
.	i	M	}	747
.	F		

ABSTRACT 12 (continued). Northern Ireland: Causes

Detailed List	CAUSES OF DEATH	AGES AT									
		ALL AGES	Under 4 weeks	Total under one year	1-	2-	3-	4-	5-	10-	15-
748	Congenital anomalies of respiratory system {M F	2 1	1 1	2 1
749	Cleft palate and cleft lip {M F
750	Other congenital anomalies of upper alimentary tract {M F	4 2	2 1	3 1	. i	1 .
751	Other congenital anomalies of digestive system {M F	2 4	1 .	2 2
752	Congenital anomalies of genital organs {M F
753	Congenital anomalies of urinary system {M F	4 8	2 1	2 3	1 i
754	Clubfoot (congenital) {M F	1 .	1 .	1
755	Other congenital anomalies of limbs {M F	1
756	Other congenital anomalies of musculoskeletal system {M F	2 .	1 .	1
757	Congenital anomalies of skin hair and nails {M F	1 i	i .	i
758	Other and unspecified congenital anomalies {M F	2 1	1 1	1 1
759	Congenital syndromes affecting multiple systems {M F	8 7	6 4	7 4	i .	. .	1 .	. i
760-779	XV. Certain Causes of Perinatal Morbidity and Mortality* {M F	121 93	118 92	121 93
	XVI. Symptoms and Ill-defined Conditions										
780-789	Symptoms referable to systems or organs {M F	37 49	4 7	5 2	2 .	. .
780	Certain symptoms referable to nervous system and special senses {M F	1
781	Other symptoms referable to nervous system and special senses {M F
782	Symptoms referable to cardiovascular and lymphatic system {M F	20 26	. i	. i	1 .	. .
783	Symptoms referable to respiratory system {M F	4 .	4 .	4
784	Symptoms referable to upper gastro-intestinal tract {M F	5 8
785	Symptoms referable to abdomen and lower gastro-intestinal tract {M F	. 6
786	Symptoms referable to genito-urinary system {M F	1 2
787	Symptoms referable to limbs and joints {M F
788	Other general symptoms {M F	6 7	. .	1 1	1 .	. .
789	Abnormal urinary constituents of unspecified cause {M F

*See Abstracts 24 for further details.

of death at different age-periods, 1975.

DEATH																Detailed List		
20-	25-	30-	35-	40-	45-	50-	55-	60-	65-	70-	75-	80-	85-	90-	95 and over			
.	M	}	748
.	F		
.	M	}	749
.	F		
.	M	}	750
.	F		
.	1	1	.	.	.	M	}	751
.	F		
.	M	}	752
.	F		
.	.	.	1	.	.	1	.	2	1	M	}	753
.	F		
.	M	}	754
.	F		
.	1	M	}	755
.	F		
.	1	.	.	.	M	}	756
.	F		
.	M	}	757
.	F		
.	1	.	.	M	}	758
.	F		
.	.	1	M	}	759
.	F		
.	M	}	760-779
.	F		
.	1	.	2	2	4	5	9	6	2	2	M	}	780-789
.	7	3	4	12	9	11	4	.	F		
.	1	.	.	.	M	}	780
.	F		
.	M	}	781
.	F		
.	1	2	3	5	6	2	1	M	}	782
.	3	1	6	6	4	4	.	F		
.	M	}	783
.	F		
.	2	1	1	2	1	2	3	1	M	}	784
.	F		
.	1	.	1	.	1	1	1	1	.	.	M	}	785
.	F		
.	1	1	.	.	.	M	}	786
.	F		
.	M	}	787
.	F		
.	1	2	1	2	.	.	M	}	788
.	2	2	F		
.	M	}	789
.	F		

ABSTRACT 12 (continued). Northern Ireland: Causes

Detailed List	CAUSES OF DEATH	AGES AT									
		ALL AGES	Under 4 weeks	Total under one year	1-	2-	3-	4-	5-	10-	15-
790-796	<i>Senility and ill-defined diseases</i> . {M F	35 34	1 2	3 4	1 .	1	7 .	. .
790	Nervousness and debility . {M F	4
791	Headache {M F
792	Uraemia {M F	10 4	.	1
793	Observation, without need for further medical care . {M F
794	Senility without mention of psychosis . {M F	8 11
795	Sudden death (cause unknown) {M F	2 2	.	1 2
796	Other ill-defined and unknown causes of morbidity and mortality {M F	15 13	1 2	1 2	1 .	1	1 .	. .
EXVII. Accidents, Poisonings and Violence [External cause]											
E800-E807	<i>Railway accidents</i> {M F	4
E800	Railway accident involving collision with rolling stock . {M F
E801	Railway accident involving collision with other object . {M F
E802	Railway accident involving derailment without antecedent collision {M F
E803	Railway accident involving explosion, fire, burning . . . {M F
E804	Fall in, on, or from train {M F
E805	Hit by rolling stock {M F	4
E806	Other specified railway accident {M F
E807	Railway accident of unspecified nature {M F
E810-E819	<i>Motor vehicle traffic accidents</i> . {M F	222 80	.	.	3 2	2 4	2	11 5	11 6	30 12	.
E810	Motor vehicle traffic accident involving collision with train . {M F
E811	Motor vehicle traffic accident involving collision with street car {M F
E812	Motor vehicle traffic accident involving collision with another motor vehicle {M F	65 15	.	.	.	1	.	.	2	14	2
E813	Motor vehicle traffic accident involving collision with other vehicle {M F	15 6	1 3	2 2	.	.
E814	Motor vehicle traffic accident involving collision with pedestrian {M F	89 43	.	.	3 2	2 3	2	9 2	5 2	7 5	.

of death at different age-periods, 1975.

DEATH											95 and over	Detailed List					
20-	25-	30-	35-	40-	45-	50-	55-	60-	65-	70-			75-	80-	85-	90-	
1	1	1	1	1	1	1	1	2	1	3	2	6	6	3	2	M	} 790-796
.	F	
.	M	} 790
.	F	
.	M	} 791
.	F	
.	M	} 792
.	F	
.	M	} 793
.	F	
.	M	} 794
.	F	
.	M	} 795
.	F	
.	M	{ 796
.	F	
.	.	3	.	.	.	1	M	} E800- E807
.	F	
.	M	} E800
.	F	
.	M	} E801
.	F	
.	M	} E802
.	F	
.	M	} E803
.	F	
.	M	} E804
.	F	
.	M	} E805
.	.	3	.	.	.	1	F	
.	M	} E806
.	F	
.	M	} E807
.	F	
30	18	15	6	7	12	13	14	11	12	8	10	4	3	1	.	M	} E810- E819
0	7	7	2	5	7	2	0	4	3	0	3	5	7	1	.	F	
.	M	} E810
.	F	
.	M	} E811
.	F	
.	M	} E812
.	F	
13	4	6	3	2	6	2	3	4	3	1	2	.	.	1	.	M	} E813
3	1	.	1	2	2	.	1	1	1	2	F	
.	M	} E814
.	F	

ABSTRACT 12 (continued). Northern Ireland: Causes

Detailed List	CAUSES OF DEATH		AGES AT										
			ALL AGES	Under 4 weeks	Total under one year	1-	2-	3-	4-	5-	10-	15-	
E815	Other motor vehicle traffic accident involving collision	{M F	5 2	1	1
E816	Non-collision motor vehicle traffic accident due to loss of control	{M F	37 10	1	5	2
E817	Non-collision motor vehicle traffic accident while boarding or alighting	{M F
E818	Other non-collision motor vehicle traffic accident	{M F	2 1	1	.	.	.	1
E819	Motor vehicle traffic accident of unspecified nature	{M F	9 3	1	1	3	1
E820-E823	Motor vehicle non-traffic accidents	{M F	2 7	.	.	.	7
E820	Motor vehicle non-traffic accident involving collision with moving object	{M F	1	1	.	.	.
E821	Motor vehicle non-traffic accident involving collision with stationary object	{M F
E822	Motor vehicle non-traffic accident while boarding or alighting	{M F	1
E823	Motor vehicle non-traffic accident of other and unspecified nature	{M F	1 1	.	.	.	1
E825-E827	Other road vehicle accidents	{M F	2
E825	Street car accident	{M F
E826	Pedal cycle accident	{M F	1
E827	Other non-motor road vehicle accident	{M F	1
E830-E833	Water transport accidents	{M F	3
E830	Accident to watercraft causing submersion	{M F	2
E831	Accident to watercraft causing other injury	{M F
E832	Other accidental submersion or drowning in water transport	{M F	1
E833	Fall on stairs or ladders in water transport	{M F
E834	Other fall from one level to another in water transport	{M F
E835	Other and unspecified fall in water transport	{M F
E836	Machinery accident in water transport	{M F
E837	Explosion, fire, burning, in water transport	{M F
E838	Other and unspecified water transport accident	{M F

of death at different age-periods, 1975.

DEATH																95 and over	Detailed List	
20-	25-	30-	35-	40-	45-	50-	55-	60-	65-	70-	75-	80-	85-	90-			M	F
2	1	1	.	M	F	} E815
12	8	3	2	1	.	2	2	1	.	1	M	F	} E816	
2	M		F
1	M	F	} E818
1	1	1	.	.	.	1	.	1	M	F	
7	7	.	M	F	} E820- E823	
.	M	F		} E820
.	M	F	} E821	
.	1	.	M	F		} E822
1	M	F	} E823	
.	.	7	7	M	F		} E825- E827
.	M	F	} E825	
.	1	M	F		} E826
.	.	1	M	F	} E827	
2	.	.	.	7	M	F		} E830- E838
2	M	F	} E830	
.	M	F		} E831
.	.	.	.	1	M	F	} E832	
.	M	F		} E833
.	M	F	} E834	
.	M	F		} E835
.	M	F	} E836	
.	M	F		} E837
.	M	F	} E838	

ABSTRACT 12 (continued). Northern Ireland: Causes

Detailed List	CAUSES OF DEATH	AGES AT										
		ALL AGES	Under 4 weeks	Total under one year	1-	2-	3-	4-	5-	10-	15-	
E840- E845	Air and space transport accidents { M F	1
E840	Accident to powered aircraft at take-off or landing { M F
E841	Accident to powered aircraft, other and unspecified { M F	1
E842	Accident to unpowered aircraft { M F
E843	Fall in, on, or from aircraft { M F
E844	Other specified air transport accidents { M F
E845	Accident involving spacecraft { M F
E850- E859	Accidental poisoning by drugs and medicaments { M F	15 24	7	2	.
E850	Accidental poisoning by antibiotics and other anti-infectives { M F	1
E851	Accidental poisoning by hormones and synthetic substitutes { M F
E852	Accidental poisoning by primarily systemic and haematologic agents { M F
E853	Accidental poisoning by analgesics and antipyretics { M F	5 1	1
E854	Accidental poisoning by other sedatives and hypnotics { M F	7 19	1	1	.
E855	Accidental poisoning by autonomic nervous system and psychotherapeutic drugs { M F	2 3
E856	Accidental poisoning by other central nervous system depressants and stimulants { M F
E857	Accidental poisoning by cardiovascular drugs { M F
E858	Accidental poisoning by gastrointestinal drugs { M F
E859	Accidental poisoning by other and unspecified drugs and medicaments { M F	1
E860- E869	Accidental poisoning by other solid and liquid substances { M F	14 2	7
E860	Accidental poisoning by alcohol { M F	11 2	1
E861	Accidental poisoning by cleansing and polishing agents { M F
E862	Accidental poisoning by disinfectants { M F
E863	Accidental poisoning by paints and varnishes { M F
E864	Accidental poisoning by petroleum products and other solvents { M F

of death at different age-periods, 1975.

DEATH																Detailed List
20-	25-	30-	35-	40-	45-	50-	55-	60-	65-	70-	75-	80-	85-	90-	95 and over	
.	.	7	M } E840- F } E845
.	M } E840 F }
.	.	1	M } E841 F }
.	M } E842 F }
.	M } E843 F }
.	M } E844 F }
.	M } E845 F }
7	3	2	7	2	4	7	3	7	2	2	M } E850- F } E859
2	.	4	7	2	3	2	3	2	M } E850 F }
.	1	M } E851 F }
.	M } E852 F }
1	2	1	.	.	1	M } E853 F }
.	M } E854 F }
2	1	1	1	1	2	1	3	2	1	M } E855 F }
.	.	1	.	1	.	.	.	1	1	M } E856 F }
.	M } E847 F }
.	M } E858 F }
.	M } E859 F }
7	.	.	2	3	2	7	7	2	7	7	.	.	7	.	.	M } E860- F } E869
.	M } E860 F }
.	.	.	2	3	1	1	2	.	1	.	.	.	1	.	.	M } E861 F }
.	M } E862 F }
.	M } E863 F }
.	M } E864 F }

ABSTRACT 12 (continued). Northern Ireland: Causes

Detailed List	CAUSES OF DEATH	AGES AT												
		ALL AGES	Under 4 weeks	Total under one year	1-	2-	3-	4-	5-	10-	15-			
E865	Accidental poisoning by pesticides, fertilizers or plant foods	{ M F	2
E866	Accidental poisoning by heavy metals and their fumes	{ M F	1
E867	Accidental poisoning by corrosives and caustics not elsewhere classified	{ M F
E868	Accidental poisoning by noxious foodstuffs and poisonous plants	{ M F
E869	Accidental poisoning by other and unspecified solid and liquid substances	{ M F
E870- E877	Accidental poisoning by gases and vapours	{ M F	9 5	7	.	.
E870	Accidental poisoning by gas distributed by pipe-line	{ M F	5 4
E871	Accidental poisoning by liquefied petroleum gas distributed in mobile containers	{ M F	1	1	.	.
E872	Accidental poisoning by other utility gas	{ M F
E873	Accidental poisoning by motor vehicle exhaust gas	{ M F	2
E874	Accidental poisoning by carbon monoxide from incomplete combustion of domestic fuels	{ M F
E875	Accidental poisoning by other carbon monoxide	{ M F
E876	Accidental poisoning by other gases and vapours	{ M F
E877	Accidental poisoning by unspecified gases and vapours	{ M F	1 1
E880- E887	Accidental falls	{ M F	84 165
E880	Fall on or from stairs or steps	{ M F	17 12
E881	Fall on or from ladders or scaffolding	{ M F	4
E882	Fall from or out of building or other structure	{ M F	2
E883	Fall into hole or other opening in surface	{ M F
E884	Other fall from one level to another	{ M F	5 24
E885	Fall on same level from slipping, tripping or stumbling	{ M F	31 57
E886	Fall on same level from collision pushing or shoving by or with other person	{ M F
E887	Other and unspecified fall	{ M F	25 72

of death at different age-periods, 1975.

DEATH																	Detailed List	
20-	25-	30-	35-	40-	45-	50-	55-	60-	65-	70-	75-	80-	85-	90-	95 and over			
1	1	M	}	E865
.	F		
.	1	M	}	E866
.	F		
.	M	}	E867
.	F		
.	M	}	E868
.	F		
.	M	}	E869
.	F		
.	7	.	.	7	7	2	7	7	7	7	M	}	E870-E877
.	7	7	F		
.	1	.	.	.	1	1	1	1	.	1	M	}	E870
.	F		
.	M	}	E871
.	F		
.	M	}	E872
.	F		
.	.	.	.	1	.	1	M	}	E873
.	F		
.	M	}	E874
.	F		
.	M	}	E875
.	F		
.	M	}	E876
.	F		
.	1	M	}	E877
.	1	F		
2	7	7	4	.	2	3	5	2	8	2	19	19	11	3	2	M	}	E880-E887
7	.	7	7	6	3	17	22	52	31	28	4	F		
1	1	.	2	.	1	.	3	1	2	.	5	.	1	.	.	M	}	E880
1	.	.	1	1	.	2	.	3	2	1	1	F		
.	1	.	.	.	2	M	}	E881
.	F		
.	.	1	M	}	E882
.	F		
.	M	}	E883
.	F		
.	1	.	1	.	2	.	2	7	1	M	}	E884
.	1	1	.	.	9	4	.	.	F		
.	.	.	1	.	.	1	1	1	1	2	6	12	3	3	2	M	}	E885
.	1	.	12	9	15	7	11	.	F		
.	M	}	E886
.	F		
.	.	.	1	.	.	1	.	3	2	3	8	7	5	9	1	M	}	E887
.	2	.	11	25	18	1	1	F		

ABSRACT 12 (continued). Northern Ireland: Causes

Detailed List	CAUSES OF DEATH	AGES AT										
		ALL AGES	Under 4 weeks	Total under one year	1-	2-	3-	4-	5-	10-	15-	
E890- E899	Accidents caused by fires and flames	{M F	15 22	.	.	.	1	1	2	7	.	.
E890	Accident caused by conflagration in private dwelling	{M F	7 12	.	.	.	1	1	2	1	.	.
E891	Accident caused by conflagration in other building or structure	{M F	1
E892	Accident caused by conflagration not in building or structure	{M F	1
E893	Accident caused by ignition of clothing	{M F	3 5
E894	Accident caused by ignition of highly inflammable material	{M F	1
E895	Accident caused by controlled fire in private dwelling	{M F	1
E896	Accident caused by controlled fire in other building or structure	{M F
E897	Accident caused by controlled fire not in building or structure	{M F
E898	Accident caused by other specified fires or flames	{M F	2 3
E899	Accident caused by unspecified fire	{M F	1
E900- E909	Accidents due to natural and environmental factors	{M F	4 3	2	2
E900	Excessive heat	{M F
E901	Excessive cold	{M F
E902	High and low air pressure	{M F
E903	Effects of travel and motion	{M F
E904	Hunger, thirst, exposure and neglect	{M F	3 2	2	2
E905	Bites and stings of venomous animals and insects	{M F
E906	Other accidents caused by animals	{M F	1 1
E907	Lightning	{M F
E908	Cataclysm	{M F
E909	Accident due to other natural and environmental factors	{M F
E910- E929	Other accidents	{M F	73 18	.	7	7	2	2	8	7	8	3
E910	Accidental drowning and submersion	{M F	28 8	.	.	.	2	.	3	1	3	1
E911	Inhalation and ingestion of food causing obstruction or suffocation	{M F	6	.	1	1

of death at different age-periods, 1975.

DEATH																Detailed List
20-	25-	30-	35-	40-	45-	50-	55-	60-	65-	70-	75-	80-	85-	90-	95 and over	
.	2	7	7	7	.	7	4	3	7	3	7	4	7	.	.	M } E890-
.	1	1	1	.	.	1	1	1	2	1	1	2	.	.	.	F } E899
.	1	M } E890
.	F } E891
.	.	.	.	1	M } E892
.	.	1	1	1	.	2	1	.	.	.	F } E893
.	1	M } E894
.	F } E895
.	1	M } E896
.	F } E897
.	M } E898
.	2	1	1	.	.	F } E899
.	1	.	.	.	M } E900-
.	7	7	.	.	7	7	7	.	.	.	F } E909
.	M } E900
.	F } E901
.	M } E902
.	F } E903
.	1	M } E904
.	F } E905
.	1	M } E906
.	1	F } E907
.	M } E908
.	F } E909
2	10	9	4	3	3	3	3	2	6	2	2	2	7	.	.	M } E910-
1	2	3	1	1	1	2	1	2	3	1	1	1	.	.	.	F } E929
1	.	1	.	.	1	.	.	1	1	M } E910
.	1	1	F } E911

ABSTRACT 12 (continued). Northern Ireland: Causes

Detailed List	CAUSES OF DEATH	AGES AT										
		ALL AGES	Under 4 weeks	Total under one year	1-	2-	3-	4-	5-	10-	15-	
E912	Inhalation and ingestion of other object causing obstruction or suffocation	{ M F	1	.	.	1
E913	Accidental mechanical suffocation	{ M F	5	1	1	.	.
E914	Foreign body accidentally entering eye and adnexa	{ M F	1
E915	Foreign body accidentally entering other orifice	{ M F
E916	Struck accidentally by falling object	{ M F	9 1	2	1	.	.
E917	Striking against or struck accidentally by objects	{ M F
E918	Caught accidentally in or between objects	{ M F	7	2	.	.	.
E919	Over-exertion and strenuous movements	{ M F	1
E920	Accident caused by cutting or piercing instruments	{ M F	2	1
E921	Accident caused by explosion of pressure vessel	{ M F
E922	Accident caused by firearm missiles	{ M F	8	2	1	.
E923	Accident caused by explosive material	{ M F	1
E924	Accident caused by hot substance, corrosive liquid and steam	{ M F	1	.	.	1
E925	Accident caused by electric current	{ M F	2
E926	Accident caused by radiation	{ M F
E927	Vehicle accidents not elsewhere classifiable	{ M F	1	1	.	.
E928	Machinery accidents not elsewhere classifiable	{ M F	7
E929	Other and unspecified accidents	{ M F	2
E930-E936	Surgical and medical complications and misadventures	{ M F
E930	Complications and misadventures in operative therapeutic procedures	{ M F
E931	Complications and misadventures in other and unspecified therapeutic procedures	{ M F
E932	Complications and misadventures in diagnostic procedures	{ M F
E933	Complications and misadventures in prophylaxis with bacterial vaccines	{ M F
E934	Complications and misadventures in prophylaxis with other vaccines	{ M F

of death at different age-periods, 1975.

DEATH																Detailed List		
20-	25-	30-	35-	40-	45-	50-	55-	60-	65-	70-	75-	80-	85-	90-	95 and over			
.	M	}	E912
.	F		
.	1	1	1	M	}	E913
.	F		
.	1	M	}	E914
.	F		
.	1	2	.	1	.	.	1	.	1	1	M	}	E916
.	F		
.	M	}	E917
.	F		
1	1	1	.	.	1	1	M	}	E918
.	F		
.	1	M	}	E919
.	F		
.	1	M	}	E920
.	F		
.	M	}	E921
.	F		
.	2	.	2	1	M	}	E922
.	F		
.	1	M	}	E923
.	F		
.	M	}	E924
.	F		
.	1	1	M	}	E925
.	F		
.	M	}	E926
.	F		
.	M	}	E927
.	F		
.	1	.	1	1	.	.	1	.	1	1	.	1	.	.	.	M	}	E928
.	F		
.	1	1	M	}	E929
.	F		
.	M	}	E930- E936
.	F		
.	M	}	E931
.	F		
.	M	}	E932
.	F		
.	M	}	E933
.	F		
.	M	}	E934
.	F		

ABSTRACT 12 (continued). Northern Ireland: Causes

Detailed List	CAUSES OF DEATH	AGES AT											
		ALL AGES	Under 4 weeks	Total under one year	1-	2-	3-	4-	5-	10-	15-		
E935	Complications and misadventures in other prophylactic procedures	{ M F
E936	Complications and misadventures in other non-therapeutic procedures	{ M F
E940- E949	Late effects of accidental injury	{ M F
E940	Late effect of motor vehicle accident	{ M F
E941	Late effect of other transport accident	{ M F
E942	Late effect of accidental poisoning	{ M F
E943	Late effect of accidental fall	{ M F
E944	Late effect of accident caused by fire	{ M F
E945	Late effect of accident due to natural and environmental factors	{ M F
E946	Late effect of other accidents	{ M F
E947	Late effect of surgical operation	{ M F
E948	Late effect of irradiation	{ M F
E949	Late effect of other surgical and medical procedures	{ M F
E950- E959	Suicide and self-inflicted injury	{ M F	36 20	7
E950	Suicide and self-inflicted poisoning by solid or liquid substances	{ M F	13 8
E951	Suicide and self-inflicted poisoning by gases in domestic use	{ M F	1 4
E952	Suicide and self-inflicted poisoning by other gases	{ M F	3
E953	Suicide and self-inflicted injury by hanging, strangulation and suffocation	{ M F	9 2
E954	Suicide and self-inflicted injury by submersion (drowning)	{ M F	4 5	1
E955	Suicide and self-inflicted injury by firearms and explosives	{ M F	5 1
E956	Suicide and self-inflicted injury by cutting and piercing instruments	{ M F
E957	Suicide and self-inflicted injury by jumping from high place	{ M F	1
E958	Suicide and self-inflicted injury by other and unspecified means	{ M F
E959	Late effect of self-inflicted injury	{ M F

of death at different age-periods, 1975.

DEATH																Detailed List	
20-	25-	30-	35-	40-	45-	50-	55-	60-	65-	70-	75-	80-	85-	90-	95 and over		
.	M F	} E935
.	M F	} E936
.	M F M F	} E940- E949 E940
.	M F	} E941
.	M F	} E942
.	M F	} E943
.	M F	} E944
.	M F	} E945
.	M F	} E946
.	M F	} E947
.	M F	} E948
.	M F	} E949
9 2	4 7	3 7	3 3	3 3	4	3 3	2 7	2 3	2	7		7				M F	} E950- E959
3 2	2 1	2	1 1	2 1	2	1 1	1	1								M F	} E950
.	.	.	2	.	.	2	.	.	1	M F	} E951
1	.	1	.	1	M F	} E952
1	.	.	2	1	1	1	2	1 1	.	1	M F	} E953
.	1	.	.	.	1	1	.	1 1	.	.	.	1	.	.	.	M F	} E954
4	1	.	.	1	M F	} E955
.	M F	} E956
.	1	M F	} E957
.	M F	} E958
.	M F	} E959

ABSTRACT 12 (continued). Northern Ireland: Causes

Detailed List	CAUSES OF DEATH	AGES AT										
		ALL AGES	Under 4 weeks	Total under one year	1-	2-	3-	4-	5-	10-	15-	
E960- E969	Homicide and injury purposely inflicted by other persons	{ M F	137 18	.	1	.	.	1	.	1	2	27 2
E960	Fight, brawl, rape	{ M F	2
E961	Assault by corrosive or caustic substance, except poisoning	{ M F
E962	Assault by poisoning	{ M F
E963	Assault by hanging and strangulation	{ M F	1 2	.	1
E964	Assault by submersion (drowning)	{ M F
E965	Assault by firearms and explosives	{ M F	149 13	.	.	.	1	.	1	2	27 2	
E966	Assault by cutting and piercing instruments	{ M F	2
E967	Assault by pushing from high place	{ M F	1
E968	Assault by other and unspecified means	{ M F	2 3	1	.	.	.
E969	Late effect of injury purposely inflicted by other person	{ M F
E970- E978	Legal intervention	{ M F	1
E970	Injury due to legal intervention by firearms	{ M F	1
E971	Injury due to legal intervention by explosives	{ M F
E972	Injury due to legal intervention by gas	{ M F
E973	Injury due to legal intervention by blunt object	{ M F
E974	Injury due to legal intervention by cutting and piercing instruments	{ M F
E975	Injury due to legal intervention by other specified means	{ M F
E976	Injury due to legal intervention by unspecified means	{ M F
E977	Late effect of injuries due to legal intervention	{ M F
E978	Legal execution	{ M F
E980- E989	Injury undetermined whether accidentally or purposely inflicted	{ M F	25 17	.	.	1	.	.	1	1	1 1	
E980	Poisoning by solid or liquid substances, undetermined whether accidentally or purposely inflicted	{ M F	1
E981	Poisoning by gases in domestic use, undetermined whether accidentally or purposely inflicted	{ M F

of death at different age-periods, 1975.

DEATH

20-	25-	30-	35-	40-	45-	50-	55-	60-	65-	70-	75-	80-	85-	90-	95 and over	Detailed List
25	20	17	12	13	11	6	14	4	1	1	2	.	7	.	.	M } E960-
1	2	5	.	2	.	7	1	1	F } E969
.	1	.	.	1	M } E960
.	F } E961
.	M } E962
.	.	.	.	1	1	.	.	F } E963
.	M } E964
.	F } E965
23	20	17	12	13	11	5	12	4	1	.	1	M } E965
1	1	4	.	1	.	1	1	1	F } E966
.	M } E967
.	1	F } E968
.	1	1	.	.	.	1	1	M } E969
.	F } E970
.	7	M } E970-
.	1	F } E978
.	M } E971
.	F } E972
.	M } E973
.	F } E974
.	M } E975
.	F } E976
.	M } E977
.	F } E978
.	M } E980-
2	2	2	7	7	5	7	4	2	7	7	7	F } E989
1	2	1	.	.	2	3	1	1	3	1	M } E980
.	1	F } E981
.	M } E981
.	F } E981

ABSTRACT 12 (continued). Northern Ireland: Causes

Detailed List	CAUSES OF DEATH	AGES AT												
		ALL AGES	Under 4 weeks	Total under one year	1-	2-	3-	4-	5-	10-	15-			
E982	Poisoning by other gases, undetermined whether accidentally or purposely inflicted	{ M F	1
E983	Hanging and strangulation, undetermined whether accidentally or purposely inflicted	{ M F	2
E984	Submersion (drowning), undetermined whether accidentally or purposely inflicted	{ M F	10 3	.	.	.	1	.	.	1	1	1	1	1
E985	Injury by firearms and explosives, undetermined whether accidentally or purposely inflicted	{ M F	1
E986	Injury by cutting and piercing instruments, undetermined whether accidentally or purposely inflicted	{ M F
E987	Falling from high place, undetermined whether accidentally or purposely inflicted	{ M F	1
E988	Injury by other and unspecified means, undetermined whether accidentally or purposely inflicted	{ M F	3 1
E989	Late effect of injury, undetermined whether accidentally or purposely inflicted	{ M F
E990- E999	<i>Injury resulting from operations of war</i>	{ M F	48 2	7	7	7	7	11
E990	Injury due to war operations by fires and conflagrations	{ M F
E991	Injury due to war operations by bullets and fragments	{ M F	33	8
E992	Injury due to war operations by explosion of marine weapons	{ M F
E993	Injury due to war operations by other explosion	{ M F	14 1	1	.	.	3
E994	Injury due to war operations by destruction of aircraft	{ M F	1	1
E995	Injury due to war operations by other and unspecified forms of conventional warfare	{ M F
E996	Injury due to war operations by nuclear weapons	{ M F
E997	Injury due to war operations by other forms of unconventional warfare	{ M F	1
E998	Injury due to war operations but occurring after cessation of hostilities	{ M F
E999	Late effect of injury due to war operations	{ M F

of death at different age-periods, 1975.

DEATH																Detailed List	
20-	25-	30-	35-	40-	45-	50-	55-	60-	65-	70-	75-	80-	85-	90-	95 and over		
.	1	M F	} E982
.	1	1	M F	} E983
1	.	.	1	.	1	1	4	M F	} E984
1	M F	} E985
.	M F	} E986
.	1	M F	} E987
.	.	1	.	1	1	.	.	.	1	M F	} E988
.	M F	} E989
11	7	8	4	4	.	7	.	7	.	7	M F	} E990-E999
.	M F	} E990
9	5	6	2	1	.	1	.	.	.	1	M F	} E991
.	M F	} E992
2	1	2	2	3	.	.	.	1	M F	} E993
.	M F	} E994
.	M F	} E995
.	M F	} E996
.	1	M F	} E997
.	M F	} E998
.	M F	} E999

ABSTRACT 12A. Northern Ireland: Deaths by sex, cause and place of occurrence 1975.

Abbreviated List	CAUSE OF DEATH		Total	Psychiatric hospitals	H.S. hospitals	Other hospitals, nursing homes etc.	All other places
	All causes	M	8,664	187	4,575	150	3,752
		F	7,847	237	4,317	204	3,089
B1	Cholera	M	1	.	1	.	.
		F
B2	Typhoid fever	M
		F
B3	Bacillary dysentery and amoebiasis	M	1	.	1	.	.
		F
B4	Enteritis and other diarrhoeal diseases	M	7	.	5	.	2
		F	13	.	10	.	3
B5	Tuberculosis of respiratory system	M	14	.	13	.	1
		F	9	.	9	.	.
B6	Other tuberculosis, including late effects	M	6	.	5	.	1
		F	10	.	10	.	.
B7	Plague	M
		F
B8	Diphtheria	M
		F
B9	Whooping cough	M
		F
B10	Streptococcal sore throat and scarlet fever	M
		F
B11	Meningococcal infection	M	1	.	1	.	.
		F	3	.	3	.	.
B12	Acute poliomyelitis	M
		F	2	.	2	.	.
B13	Smallpox	M
		F
B14	Measles	M	1	.	1	.	.
		F	2	.	1	.	1
B15	Typhus and other rickettsioses	M
		F	1	.	.	.	1
B16	Malaria	M
		F
B17	Syphilis and its sequelae	M
		F	2	.	1	.	1
B18	All other infective and parasitic diseases	M	33	1	29	1	2
		F	19	1	18	.	.
B19	Malignant neoplasms, including neoplasms of lymphatic and haematopoietic tissue	M	1,502	13	897	72	520
		F	1,411	7	815	105	484
B20	Benign neoplasms and neoplasms of unspecified nature	M	19	1	14	.	4
		F	16	.	11	1	4
B21	Diabetes mellitus	M	43	.	29	2	12
		F	54	2	38	.	14
B22	Avitaminoses and other nutritional deficiency	M	4	.	4	.	.
		F	10	.	6	.	4
B23	Anaemias	M	14	.	8	.	6
		F	21	.	20	.	1
B24	Meningitis	M	5	.	4	.	1
		F	5	.	5	.	.
B25	Active rheumatic fever	M	1	.	1	.	.
		F	4	.	2	.	2

ABSTRACT 12A. (continued). Northern Ireland: Deaths by sex, cause and place of occurrence 1975

Abbreviated List	CAUSE OF DEATH	Total	Psychiatric hospitals	Other N.H.S. hospitals	Other hospitals, nursing homes etc.	All other places
B26	Chronic rheumatic heart disease	M 61	.	38	1	22
		F 74	1	44	.	29
B27	Hypertensive disease	M 96	3	39	.	54
		F 124	.	50	2	72
B28	Ischaemic heart disease	M 2,771	47	1,005	17	1,702
		F 1,938	89	748	30	1,071
B29	Other forms of heart disease	M 388	12	174	11	191
		F 484	13	225	10	236
B30	Cerebrovascular disease	M 960	23	628	15	294
		F 1,408	27	852	20	509
B31	Influenza	M 13	1	5	2	5
		F 17	1	4	.	12
B32	Pneumonia	M 385	50	219	14	102
		F 419	61	227	13	118
B33	Bronchitis, emphysema and asthma	M 437	9	235	8	185
		F 180	3	82	4	91
B34	Peptic ulcer	M 56	.	40	.	16
		F 30	.	29	.	1
B35	Appendicitis	M 6	.	6	.	.
		F
B36	Intestinal obstruction and hernia	M 30	.	27	.	3
		F 44	1	37	.	6
B37	Cirrhosis of liver	M 31	.	26	1	4
		F 33	.	25	.	8
B38	Nephritis and nephrosis	M 57	4	45	.	8
		F 34	.	22	3	9
B39	Hyperplasia of prostate	M 31	.	21	.	10
		F
B40	Abortion	M
		F
B41	Other complications of pregnancy, childbirth and the puerperium. Delivery without mention of complication	M
		F 3	.	3	.	.
B42	Congenital anomalies	M 92	.	82	.	10
		F 94	.	82	2	10
B43	Birth injury, difficult labour and other anoxic and hypoxic conditions	M 64	.	63	.	1
		F 39	.	39	.	.
B44	Other causes of perinatal mortality	M 57	.	56	.	1
		F 54	.	53	.	1
B45	Symptoms and ill-defined conditions	M 72	3	43	.	26
		F 83	1	48	3	31
B46	All other diseases	M 690	17	494	5	174
		F 830	26	540	11	253
BE47	Motor vehicle accidents	M 224	.	121	.	103
		F 81	.	55	.	26
BE48	All other accidents	M 224	1	109	1	113
		F 239	3	185	.	51
BE49	Suicide and self-inflicted injuries	M 36	1	6	.	29
		F 20	1	7	.	12
BE50	All other external causes	M 231	1	80	.	150
		F 37	.	9	.	28

ABSTRACT 13. Northern Ireland: Deaths from the

Abbreviated List 'B'	CAUSES OF DEATH	January		February		March		April	
		M	F	M	F	M	F	M	F
		B1	Cholera	.	.	1	.	.	.
B2	Typhoid fever
B3	Bacillary dysentery and amoebiasis
B4	Enteritis and other diarrhoeal diseases	.	1	1	.	3	1	.	1
B5	Tuberculosis of respiratory system	.	.	2	2	1	2	.	.
B6	Other tuberculosis, including late effects	2	1	1	3	.	.	2	1
B7	Plague
B8	Diphtheria
B9	Whooping cough
B10	Streptococcal sore throat and scarlet fever
B11	Meningococcal infection	.	.	.	1	1	.	.	.
B12	Acute poliomyelitis
B13	Smallpox
B14	Measles	1	1
B15	Typhus and other rickettsioses
B16	Malaria
B17	Syphilis and its sequelae	.	1
B18	All other infective and parasitic diseases	3	.	3	1	3	1	.	1
B19	Malignant neoplasms, including neoplasms or lymphatic and haematopoietic tissues:								
	(a) Cancer*	141	117	97	110	82	89	140	128
	(b) Hodgkin's disease and leukaemia	3	3	6	7	2	3	4	3
B20	Benign and unspecified neoplasms	4	2	2	1	3	4	3	1
B21	Diabetes mellitus	3	13	10	3	5	2	7	5
B22	Avitaminoses and other nutritional deficiency	1	1	1	2
B23	Anaemias	4	2	1	1	1	.	1	1
B24	Meningitis	.	.	2	3
B25	Active rheumatic fever	1
B26	Chronic rheumatic heart disease	10	12	8	6	2	7	6	11
B27	Hypertensive disease	11	6	13	14	10	12	8	19
B28	Ischaemic heart disease	267	200	239	170	222	163	296	189
B29	Other forms of heart disease	30	45	27	34	34	44	39	64
B30	Cerebrovascular disease with hypertension	99	144	77	130	88	109	94	139
B31	Influenza	1	9	5	1	3	4	1	2
B32	Pneumonia	47	60	36	34	52	53	47	47
B33	Bronchitis, emphysema and asthma	52	15	48	23	49	10	38	23
B34	Peptic ulcer	7	8	4	2	4	.	8	7
B35	Appendicitis	1	.
B36	Intestinal obstruction and hernia	3	4	2	4	3	3	3	4
B37	Cirrhosis of liver	3	3	1	4	2	1	2	3
B38	Nephritis and nephrosis	7	1	5	2	.	1	11	5
B39	Hyperplasia of prostate	10	.	.	.	3	.	1	.
B40	Abortion
B41	Other complications of pregnancy, childbirth and puerperium	.	1
B42	Congenital anomalies	12	8	12	8	13	9	7	11
B43	Birth injury, difficult labour and other anoxic and hypoxic conditions	5	4	5	4	2	2	7	4
B44	Other causes of perinatal mortality	8	8	6	3	2	7	5	3
B45	Symptoms and ill-defined conditions	8	4	5	6	10	8	8	11
B46	All other diseases	66	65	61	66	56	74	74	88
B47	Motor vehicle accidents	10	4	17	6	26	11	27	11
B48	All other accidents	11	21	17	20	17	15	14	25
B49	Suicide and self-inflicted injuries	2	1	2	.	6	2	4	3
B50	All other external causes	16	3	17	1	11	3	32	8
	TOTALS	846	766	733	667	716	641	892	825

*See definition on page 1.

principal causes by month of registration, 1975.

May		June		July		August		September		October		November		December		Abbreviated List 'B'
M	F	M	F	M	F	M	F	M	F	M	F	M	F	M	F	
.	B1
.	B2
.	2	.	1	.	.	1	3	.	1	2	.	1	1	.	2	B3
1	1	2	3	1	1	1	.	1	1	1	.	2	1	2	2	B4
1	1	1	B5
.	B6
.	B7
.	B8
.	B9
.	1	B10
.	1	1	.	B11
.	B12
.	1	B13
.	1	.	B14
.	.	.	1	B15
.	.	.	.	1	B16
1	.	.	4	7	3	3	.	2	2	7	2	1	4	3	1	B17
132	113	116	117	123	116	117	106	134	107	123	126	113	113	119	117	B18
2	6	12	4	6	4	6	4	5	3	6	7	5	4	8	4	B19
2	1	2	3	2	2	2	2	1	1	1	1	1	1	.	.	B20
2	8	1	3	4	2	2	2	3	3	2	7	1	4	3	2	B21
.	.	.	2	.	.	.	1	1	2	.	2	.	.	1	.	B22
.	.	3	1	.	.	2	3	1	3	1	5	.	2	1	3	B23
.	1	.	1	1	1	1	.	.	B24
4	6	4	6	3	5	3	5	6	3	4	4	1	1	1	1	B25
15	13	9	12	4	14	6	7	8	3	4	6	3	3	8	6	B26
216	175	237	131	190	164	203	113	212	127	227	173	212	159	250	174	B27
29	33	36	40	32	36	22	32	31	28	40	34	23	45	45	49	B28
89	116	63	119	69	110	59	89	84	106	76	100	75	107	87	139	B29
1	1	1	1	B30
39	33	23	34	26	28	13	21	18	28	25	20	25	28	34	33	B31
35	8	36	15	24	13	20	11	22	11	36	18	34	15	43	18	B32
3	1	5	1	5	1	2	1	2	1	7	2	2	4	7	2	B33
.	.	1	1	1	1	.	.	1	.	1	.	1	.	.	.	B34
6	4	1	3	4	4	2	4	4	4	2	3	1	2	3	5	B35
.	2	5	2	4	3	3	3	5	2	2	5	1	4	3	1	B36
3	5	5	2	6	4	2	.	2	3	5	4	3	2	8	5	B37
2	.	4	.	.	.	2	.	3	.	3	.	1	.	2	.	B38
.	B39
7	1	6	10	5	1	6	4	10	6	11	9	8	4	7	4	B40
.	5	.	.	.	6	B41
7	3	5	1	6	2	6	6	5	2	6	2	4	3	6	6	B42
2	3	2	5	6	1	2	3	6	5	6	7	7	3	5	6	B43
5	9	8	4	6	9	4	6	4	10	6	9	6	4	2	3	B44
47	73	54	76	47	63	44	61	58	61	69	79	45	49	69	75	B45
17	9	21	10	10	4	14	4	14	8	36	2	13	5	19	7	B46
19	29	21	20	22	27	11	20	21	12	27	11	19	25	25	14	B47
3	2	1	.	3	3	2	3	2	2	6	.	3	1	2	3	B48
22	1	15	2	29	6	19	1	10	2	26	6	14	1	20	3	B49
712	664	699	632	639	631	577	521	673	553	765	644	623	607	789	696	B50

ABSTRACT 14. Northern Ireland: Deaths by sex

Ages	MALES					FEMALES				
	Total	Single	Married	Wid-owed	Divorced	Total	Single	Married	Wid-owed	Divorced
0	293	293	.	.	.	241	241	.	.	.
1	15	15	.	.	.	17	17	.	.	.
2	10	10	.	.	.	11	11	.	.	.
3	9	9	.	.	.	7	7	.	.	.
4	9	9	.	.	.	5	5	.	.	.
0-4	336	336	.	.	.	281	281	.	.	.
5	8	8	.	.	.	4	4	.	.	.
6	7	7	.	.	.	2	2	.	.	.
7	8	8	.	.	.	4	4	.	.	.
8	10	10	.	.	.	5	5	.	.	.
9	7	7	.	.	.	6	6	.	.	.
5-9	40	40	.	.	.	21	21	.	.	.
10	9	9	.	.	.	3	3	.	.	.
11	9	9	.	.	.	2	2	.	.	.
12	8	8	.	.	.	7	7	.	.	.
13	8	8	.	.	.	1	1	.	.	.
14	12	12	.	.	.	5	5	.	.	.
10-14	46	46	.	.	.	18	18	.	.	.
15	4	4	.	.	.	5	5	.	.	.
16	9	9	.	.	.	11	11	.	.	.
17	26	25	.	1	.	5	5	.	.	.
18	26	26	.	.	.	9	9	.	.	.
19	27	24	3	.	.	5	5	.	.	.
15-19	92	88	3	1	.	35	35	.	.	.
20	23	19	4	.	.	6	6	.	.	.
21	23	20	3	.	.	8	5	3	.	.
22	21	18	3	.	.	1	1	.	.	.
23	18	12	6	.	.	6	3	2	.	1
24	20	17	3	.	.	4	3	1	.	.
20-24	105	86	19	.	.	25	17	7	.	1
25	17	9	8	.	.	2	1	1	.	.
26	24	9	15	.	.	5	3	2	.	.
27	21	14	7	.	.	6	1	5	.	.
28	12	9	3	.	.	4	3	1	.	.
29	29	10	19	.	.	3	1	2	.	.
25-29	103	51	52	.	.	20	9	11	.	.
30	27	10	16	1	.	6	2	4	.	.
31	13	3	10	.	.	10	.	9	1	.
32	22	6	15	.	1	9	4	5	.	.
33	17	7	9	1	.	6	1	5	.	.
34	23	7	16	.	.	11	1	8	1	1
30-34	102	33	66	2	1	42	8	31	2	1
35	21	7	14	.	.	11	3	8	.	.
36	15	4	11	.	.	5	1	4	.	.
37	18	6	12	.	.	9	2	7	.	.
38	15	5	10	.	.	12	.	11	1	.
39	23	7	16	.	.	13	1	11	1	.
35-39	92	29	63	.	.	50	7	41	2	.
40	23	5	18	.	.	11	3	8	.	.
41	23	6	15	1	1	21	2	17	1	1
42	32	8	24	.	.	22	6	16	.	.
43	29	3	26	.	.	20	2	17	.	1
44	34	4	27	2	1	13	3	9	.	1
40-44	141	26	110	3	2	87	16	67	1	3
45	32	4	28	.	.	33	5	27	1	.
46	41	11	29	.	1	25	4	18	3	.
47	52	10	41	1	.	32	5	24	3	.
48	55	17	35	2	1	42	6	33	2	1
49	74	21	50	2	1	35	6	27	2	.
45-49	254	63	183	5	3	167	26	129	11	1

at each year of age and by conjugal condition, 1975.

Ages	MALES					FEMALES				
	Total	Single	Married	Wid-owed	Divorced	Total	Single	Married	Wid-owed	Divorced
50	56	13	41	2	.	32	5	18	9	.
51	78	12	63	2	1	39	5	30	4	.
52	86	24	56	5	1	52	13	31	8	.
53	91	20	67	4	.	42	10	24	8	.
54	94	19	71	4	.	44	10	24	9	1
50-54	405	88	298	17	2	209	43	127	38	1
55	105	21	77	5	2	71	17	40	12	2
56	104	18	77	8	1	66	10	48	7	1
57	118	36	77	5	.	59	12	32	13	2
58	112	20	83	8	1	69	12	44	13	.
59	134	30	92	10	2	88	12	46	29	1
55-59	573	125	406	36	6	353	63	210	74	6
60	151	31	109	10	1	95	15	55	25	.
61	171	34	119	18	.	86	17	58	10	1
62	192	45	135	11	1	130	27	72	30	1
63	186	36	135	14	1	118	29	51	38	.
64	226	40	166	20	.	138	29	59	49	1
60-64	926	186	664	73	3	567	117	295	152	3
65	208	37	146	25	.	139	26	66	46	1
66	218	45	147	26	.	166	46	62	56	2
67	228	38	162	28	.	151	35	70	46	.
68	236	44	157	35	.	154	36	48	69	1
69	279	63	174	42	.	171	42	68	61	.
65-69	1169	227	786	156	.	781	185	314	278	4
70	243	45	166	32	.	214	41	66	107	.
71	277	55	161	61	.	191	40	68	83	.
72	231	51	145	35	.	205	47	57	101	.
73	277	58	165	54	.	255	55	71	127	2
74	268	55	153	60	.	241	51	48	142	.
70-74	1296	264	790	242	.	1106	234	310	560	2
75	249	43	138	67	1	283	62	72	149	.
76	233	42	120	70	1	252	66	56	130	.
77	267	55	133	79	.	236	61	45	130	.
78	236	35	123	78	.	255	59	50	146	.
79	247	39	122	86	.	290	60	43	187	.
75-79	1232	214	636	380	2	1316	308	266	742	.
80	205	32	97	75	1	289	69	32	188	.
81	180	40	75	65	.	266	63	35	167	1
82	187	37	80	69	1	239	43	36	160	.
83	190	38	70	82	.	231	52	19	160	.
84	163	38	64	61	.	247	56	16	175	.
80-84	925	185	386	352	2	1272	283	138	850	1
85	153	28	47	78	.	220	49	16	154	1
86	137	28	38	71	.	198	38	5	155	.
87	124	23	38	63	.	191	49	9	133	.
88	90	18	28	44	.	153	31	1	121	.
89	77	4	22	51	.	173	48	2	123	.
85-89	581	101	173	307	.	935	215	33	686	1
90	53	6	17	30	.	129	34	3	92	.
91	51	8	13	30	.	88	16	3	69	.
92	36	6	5	25	.	92	22	4	66	.
93	33	5	7	21	.	76	23	4	49	.
94	22	2	1	19	.	62	10	1	51	.
90-94	195	27	43	125	.	447	105	15	327	.
95	12	3	3	6	.	33	3	2	28	.
96	14	3	3	8	.	29	8	.	21	.
97	11	1	2	8	.	22	7	1	14	.
98	8	.	2	6	.	18	7	.	11	.
99	4	1	.	3	.	6	2	.	4	.
95-99	49	8	10	31	.	108	27	3	78	.
100+	2	.	.	2	.	7	.	.	7	.
Totals	8,664	2,223	4,688	1,732	21	7,847	2,018	1,997	3,808	24

ABSTRACT 15A. Northern Ireland: Deaths, by sex and

Abbreviated List 'B'	CAUSES OF DEATH		All ages	Under 4 weeks	Under 1 yr.	1-	2-	3-	4-	5-	10-	15-
	ALL CAUSES	{ M	8,664	186	293	15	10	9	9	40	46	92
		{ F	7,847	158	241	17	11	7	5	21	18	35
B1	Cholera	{ M	1
		{ F
B2	Typhoid fever	{ M
		{ F
B3	Bacillary dysentery and amoebiasis .	{ M	1
		{ F
B4	Enteritis and other diarrhoeal diseases	{ M	7	1	4
		{ F	13	1	4	1
B5	Tuberculosis of respiratory system .	{ M	14
		{ F	9
B6	Other tuberculosis, including late effects	{ M	6	.	.	1
		{ F	10
B7	Plague	{ M
		{ F
B8	Diphtheria	{ M
		{ F
B9	Whooping cough	{ M
		{ F
B10	Streptococcal sore throat and scarlet fever	{ M
		{ F
B11	Meningococcal infection	{ M	1	.	2	.	.	.	1	.	.	.
		{ F	3	1	.
B12	Acute poliomyelitis	{ M	2
		{ F
B13	Smallpox	{ M
		{ F
B14	Measles	{ M	1	.	.	1
		{ F	2	.	.	1	1
B15	Typhus and other rickettsioses	{ M
		{ F	1
B16	Malaria	{ M
		{ F
B17	Syphilis and its sequelae	{ M
		{ F
B18	All other infective and parasitic diseases	{ M	2	2	5	1
		{ F	33	1	2	.	1
B19	Malignant neoplasms, including neoplasms of lymphatic and haemopoietic tissue		19
	Cancer of											
	(a) Stomach	{ M	171
		{ F	156
	(b) Intestines and Rectum	{ M	199
		{ F	263
	(c) Trachea Bronchus and lung	{ M	488
		{ F	135	.	1
	(d) Breast	{ M
		{ F	258
	(e) Genito Urinary organs	{ M	201	.	.	.	1	.	.	1	.	1
		{ F	206
	(f) Other sites	{ M	378	1	4	2	2
		{ F	341	1	1	.	.	.	1	2	1	2
	(g) Hodgkin's disease & Leukaemia	{ M	65	.	.	.	1	1	2	5	3	2
		{ F	52	1	3	2	3
B20	Benign neoplasms and neoplasms of unspecified nature	{ M	19	.	1	1	.	1
		{ F	16
B21	Diabetes mellitus	{ M	43
		{ F	54
B22	Avitaminoses and other nutritional deficiency	{ M	4
		{ F	10	.	.	1
B23	Anaemias	{ M	14	1
		{ F	21
B24	Meningitis	{ M	5	1	2
		{ F	5	.	.	.	1	.	.	1	.	1
B25	Active rheumatic fever	{ M	1
		{ F	4
B26	Chronic rheumatic heart disease	{ M	61
		{ F	74	1	.	.

*See definition on page 1.

age-groups, by abbreviated list 'B' numbers, 1975

20-	25-	30-	35-	40-	45-	50-	55-	60-	65-	70-	75-	80-	85-	90-	95 & over	Abbreviated List 'B'
105 25	103 20	102 42	92 50	141 87	254 167	405 209	573 353	926 567	1,169 781	1,296 1,106	1,232 1,316	925 1,272	581 935	195 447	51 115	
.	1	B1
.	B2
.	1	B3
.	1	.	1	1	4	1	1	1	.	B4
.	.	1	.	.	2	1	1	4	2	1	1	2	1	.	.	B5
.	2	2	2	2	2	2	1	1	.	.	.	B6
.	B7
.	B8
.	B9
.	B10
.	B11
.	1	.	.	1	B12
.	B13
.	B14
.	1	.	.	.	B15
.	B16
.	1	.	1	B17
1	.	1	2	.	2	4	4	2	4	6	2	1	1	.	.	B18
.	2	.	2	3	4	7	9	32	32	21	29	11	14	4	1	B19
1	1	.	2	5	4	10	7	13	23	27	29	22	11	2	1	
1	1	.	1	3	7	9	11	28	31	33	39	19	15	1	1	
.	2	2	3	5	9	6	18	25	41	45	43	36	23	8	1	
.	1	1	3	2	15	33	60	80	97	97	66	20	8	2	1	
.	.	.	.	2	8	10	11	23	23	37	7	7	4	.	.	
.	.	.	8	11	26	25	30	22	32	37	29	16	16	5	1	
1	2	2	4	1	5	5	6	16	35	40	46	21	15	4	2	
1	1	4	3	8	11	19	27	26	27	25	29	12	7	4	2	
2	3	7	3	8	19	26	39	55	61	55	50	23	16	2	.	
2	2	2	7	11	12	20	22	53	33	57	62	29	16	5	.	
2	1	1	2	2	3	2	6	5	5	9	8	5	5	.	.	
1	.	.	1	1	2	2	3	3	8	6	9	4	1	.	.	B20
1	1	.	2	1	2	2	2	2	3	1	3	1	3	.	.	B21
.	.	.	1	1	1	1	1	5	2	7	5	8	10	3	2	B22
.	1	.	.	2	2	1	1	.	.	.	B23
.	1	2	.	1	2	3	1	1	.	.	B24
.	.	1	.	.	.	1	.	1	1	B25
.	1	.	.	.	1	B26
1	1	1	2	2	3	7	5	10	16	5	5	3	2	.	1	
.	.	.	2	2	8	4	8	16	8	11	8	4	2	.	.	

ABSTRACT 15A. Northern Ireland: Deaths, by sex and

Abbreviated List 'B'	CAUSES OF DEATH		All ages	Under 4 weeks	Under 1 yr.	1-	2-	3-	4-	5-	10-	15-
B27	Hypertensive disease	M	96
		F	124
B28	(a) Ischaemic heart disease with hypertension	M	249	1
		F	211
B28	(b) Ischaemic heart disease without hypertension	M	2,522
		F	1,727	.	1	.	1
B29	Other forms of heart disease	M	388
		F	484	1	3	1
B30	(a) Cerebrovascular disease with hypertension (benign)	M	147
		F	244	.	7
B30	(b) Cerebrovascular disease without hypertension	M	813	1	2	2
		F	1,164	11	13	1
B31	Influenza	M	13
		F	17
B32	Pneumonia	M	385	8	49	4	.	.	.	1	2	2
		F	419	4	29	4	2	.	.	.	1	1
B33	Bronchitis, emphysema and asthma	M	437	.	1	1	2
		F	180
B34	Peptic ulcer	M	56
		F	30
B35	Appendicitis	M	6
		F
B36	Intestinal obstruction and hernia	M	30	1	.	.
		F	44	1	1
B37	Cirrhosis of liver	M	31
		F	33
B38	Nephritis and nephrosis	M	57	1	.	.
		F	34
B39	Hyperplasia of prostate	M	31
		F
B40	Abortion	M
		F
B41	Other complications of pregnancy, childbirth and puerperium	M	3	2
		F	92	38	72	4	1	.	.	2	3	1
B42	Congenital anomalies	M	94	37	66	3	2	1	1	1	2	3
		F	64	62	64
B43	Birth injury, difficult labour and other anoxic and hypoxic conditions	M	39	38	39
		F	57	56	57
B44	Other causes of perinatal mortality	M	54	54	54
		F	72	5	8	1	1	.	.	.	3	.
B45	Symptoms and ill-defined conditions	M	83	3	6
		F	690	4	20	4	.	2	1	2	5	7
B46	All other diseases	M	830	4	15	3	.	3	1	3	4	2
		F	224
BE47	Motor vehicle accidents	M	81	2	2	11	6	12
		F	224	5	5	8	9	4
BE48	All other accidents	M	239	2	1	2	1	.	.	2	1	3
		F	36
BE49	Suicide and self-inflicted injuries	M	20	1
		F	231	.	1	.	1	.	.	2	3	39
BE50	All other external causes	M	37	1	.	2	1	1
		F	3

age-groups, by abbreviated list 'B' numbers, 1975

20-	25-	30-	35-	40-	45-	50-	55-	60-	65-	70-	75-	80-	85-	90-	95 & over	Abbreviated List 'B'
.	.	1	.	.	2	4	9	18	16	7	18	13	5	3	.	B27
.	2	4	6	5	10	21	34	23	13	5	1	B28
.	.	1	.	4	12	21	31	47	46	38	30	13	4	1	.	B28
1	3	8	16	47	86	167	201	335	401	457	346	258	140	45	11	B29
1	.	1	1	6	18	28	60	124	200	294	354	307	212	94	26	B29
1	2	.	.	3	3	6	12	30	26	58	64	78	64	29	10	B30
.	.	.	.	1	2	5	8	12	36	48	83	117	102	53	11	B30
.	.	.	.	1	3	4	13	25	34	20	21	14	11	1	.	B30
.	.	1	.	4	8	16	20	33	31	42	45	38	26	4	.	B30
.	3	4	1	7	8	16	20	62	109	139	163	144	84	31	10	B30
.	1	3	1	6	11	13	33	47	80	154	229	264	192	96	20	B31
.	1	.	2	.	1	.	.	5	3	1	1	B31
.	2	.	.	2	4	1	2	B32
.	.	2	1	2	1	9	9	13	32	44	71	64	52	24	3	B32
.	.	1	1	1	2	7	14	23	45	61	87	81	46	14	2	B33
1	2	1	2	3	6	11	20	48	61	86	87	64	26	15	2	B33
.	.	.	1	1	5	9	23	29	25	23	22	23	5	5	5	B34
.	.	.	.	1	1	1	1	6	9	11	7	10	8	1	1	B34
.	1	.	.	5	2	2	8	6	.	.	1	B35
1	1	1	2	B35
.	B36
1	1	1	1	3	6	3	6	6	5	.	B36
.	5	5	12	3	5	5	.	B37
.	.	1	1	.	3	6	5	7	7	4	1	2	.	.	.	B37
.	.	.	1	.	3	7	3	3	7	3	3	3	1	.	.	B38
.	.	.	.	1	2	1	8	6	12	7	7	7	4	1	1	B38
.	3	8	8	7	6	1	3	3	B39
.	2	2	1	6	10	8	2	.	B39
.	B40
.	B41
.	.	.	1	B42
1	4	1	1	.	2	1	.	1	3	1	.	2	3	.	.	B42
.	B43
.	B44
.	B45
1	1	1	1	1	1	1	1	4	3	4	7	15	12	5	2	B45
7	6	5	11	9	24	24	47	56	82	110	107	78	58	17	8	B46
2	4	9	8	12	17	13	37	49	83	105	119	140	114	68	22	B46
31	18	15	6	7	12	13	14	11	12	8	10	4	4	.	.	BE47
6	1	1	2	5	1	2	6	4	5	6	5	5	1	1	1	BE47
4	16	18	12	11	12	12	7	17	10	4	22	25	12	4	2	BE48
4	2	6	2	3	5	5	9	12	10	24	24	58	33	28	4	BE48
9	4	3	3	3	4	3	2	2	2	1	BE49
2	1	1	3	3	3	3	1	3	3	1	.	1	.	.	.	BE49
38	30	27	16	18	16	8	18	7	2	2	3	BE50
2	4	6	1	2	2	4	2	2	3	1	.	.	1	.	.	BE50

ABSTRACT 15B. Northern Ireland: Death rates per million

Abbreviated List 'B'	CAUSES OF DEATH	All Ages		-1		1-		5-		10-	
		M	F	M	F	M	F	M	F	M	F
		B1	Cholera	1
B2	Typhoid fever
B3	Bacillary dysentery and amoebiasis	1
B4	Enteritis and other diarrhoeal diseases	9	17	303	325
B5	Tuberculosis of respiratory system	18	11
B6	Other tuberculosis, including late effects	8	13	.	.	.	18
B7	Plague
B8	Diphtheria
B9	Whooping cough
B10	Streptococcal sore throat and scarlet fever
B11	Meningococcal infection	1	4	.	163	17	13
B12	Acute poliomyelitis	.	2
B13	Smallpox
B14	Measles	1	2	.	.	17	37
B15	Typhus and other rickettsioses	.	1
B16	Malaria
B17	Syphilis and its sequelae	.	2
B18	All other infective and parasitic diseases	43	24	379	163	.	18
B19	Cancer of:—										
	(a) Stomach	225	201
	(b) Intestines and Rectum	262	339
	(c) Trachea, bronchus & lung	642	174	.	81
	(d) Breast	.	332
	(e) Genito-urinary organs	264	265	.	.	17	13
	(f) Other sites	497	439	.	81	17	37	51	27	25	13
	(g) Hodgkin's disease & leukaemia	85	67	.	.	68	18	63	41	38	27
B20	Benign neoplasms and neoplasms of unspecified nature	25	20	.	81	.	.	.	14	13	.
B21	Diabetes mellitus	56	69
B22	Avitaminoses and other nutritional deficiency	5	13	.	.	.	18
B23	Anaemias	18	27
B24	Meningitis	6	6	151	.	.	18	13	14	.	.
B25	Active rheumatic fever	1	5	14	.	.
B26	Chronic rheumatic heart disease	80	95
B27	Hypertensive disease	126	160
B28	(a) Ischaemic heart disease with hypertension	327	272
	(b) Ischaemic heart disease without hypertension	3,316	2,223	.	81	.	18
B29	Other forms of heart disease	510	623	76	244	17	18
B30	(a) Cerebrovascular disease with hypertension (benign)	193	314
	(b) Cerebrovascular disease without hypertension	1,069	1,499	530	1,057	.	18	13	.	25	.
B31	Influenza	17	22
B32	Pneumonia	506	539	3,712	2,358	68	110	13	.	25	.
B33	Bronchitis, emphysema and asthma	574	232	76	13	.
B34	Peptic ulcer	74	39
B35	Appendicitis	8	13	.
B36	Intestinal obstruction and hernia	39	56	.	81	.	.	13	.	.	.
B37	Cirrhosis of liver	41	42
B38	Nephritis and nephrosis	75	44	13	.	.	.
B39	Hyperplasia of prostate	41
B40	Abortion
B41	Other complications of pregnancy, childbirth and the puerperium. Delivery without mention of complication	.	4	.	163
B42	Congenital anomalies	121	121	5,454	5,360	102	129	25	14	38	27
B43	Birth injury, difficult labour and other anoxic and hypoxic conditions	84	50	4,848	3,171
B44	Other causes of perinatal mortality	75	69	4,318	4,390
B45	Symptoms and ill-defined conditions	95	107	606	488	34	.	.	.	38	.
B46	All other diseases	907	1,068	1,515	1,219	119	74	25	41	63	54
BE47	Motor vehicle accidents	294	104	.	.	119	129	140	68	138	81
BE48	All other accidents	294	308	151	81	119	55	101	27	113	13
BE49	Suicide and self-inflicted injuries	47	26
BE50	All other external causes	304	48	76	.	17	18	25	27	38	13

living by sex and age, from principal causes, 1975.

15—		25—		35—		45—		55—		65—		75—		80 and over	
M	F	M	F	M	F	M	F	M	F	M	F	M	F	M	F
.	21
.
.	8	14	.	21	31	81	.	.	.
.	.	.	10	.	.	38	24	72	.	63	62	81	195	119	113
.	24	29	26	85	47	.	49	238	56
.	49	.	56
.
.	13
.	16	.	.	.	56
.
8	8	10	24	76	35	87	65	211	16	211	163	146	49	119	113
.	.	19	61	139	165	592	260	1,120	779	1,339	3,171	2,098	1,415	3,571	2,034
8	8	10	49	72	202	177	564	560	934	1,339	3,171	2,098	1,415	3,571	2,034
.	.	39	21	61	229	212	2,023	443	677	4,101	5,365	3,41	3,690	4,167	3,842
.	61	601	318	690	1,075	1,075	1,075	1,415	1,415	2,147	2,147
15	8	39	52	132	63	354	318	690	1,585	810	3,740	1,415	4,762	1,415	1,415
31	34	97	41	134	217	568	377	1,358	977	2,452	1,402	4,065	3,024	4,881	2,825
15	25	29	21	49	12	63	24	159	78	296	218	650	439	714	508
.	8	8	.	36	12	25	35	58	26	85	62	244	98	119	56
.	8	10	.	12	13	13	35	130	91	296	311	406	390	1429	847
.	13	.	.	26	42	62	81	.	.	169
8	13	12	14	26	63	47	244	293	476	508
.	8	10	.	.	.	13	12	14	.	.	16
.	13	12	.	26	.	16
.	.	10	10	49	24	126	141	217	313	444	296	406	390	595	395
.	.	10	.	.	76	71	390	143	143	486	483	1,463	1,658	2,500	2,573
8	.	10	.	49	.	417	153	1,127	534	1,776	1,199	2,439	2,293	2,143	1,864
8	.	107	10	766	84	3,194	542	7,746	2,396	18,139	7,695	28,130	17,268	54,047	36,102
8	8	19	.	36	24	114	82	607	260	1,776	1,308	5,203	4,049	21,547	15,989
.	.	.	10	12	12	88	141	549	573	1,142	1,137	1,707	2,195	3,095	3,842
15	.	68	41	97	84	303	283	1,185	1,042	5,243	3,645	13,252	11,171	32,024	32,316
15	8	19	10	36	24	13	24	20	13	21	31	244	1,071	1,071	508
8	25	29	.	61	24	126	24	318	273	1,607	1,059	5,772	2,976	17,024	12,881
.	.	.	.	12	25	130	983	417	3,108	841	7,073	1,122	1,2738	3,107	678
8	25	12	101	65	423	62	569	390	2,262	.	.
8	.	10	21	14	63	63
.	.	10	.	12	12	114	59	87	130	190	156	244	585	1,548	734
.	.	10	.	12	12	38	.	202	130	233	156	81	146	238	226
.	.	10	.	12	24	.	.	29	52	380	171	569	341	1,429	565
.	63	63	488	.	.	2,381	.
.
8	34	39	10	12	12	.	35	14	39	.	16	.	98	238	169
.
8	.	19	.	24	24	25	47	58	52	148	171	569	634	4,047	2,429
108	34	107	135	243	241	606	354	1,488	1,120	4,059	2,928	8,699	5,805	19,167	19,435
473	152	321	21	158	84	316	35	361	130	423	171	813	244	952	395
93	59	330	83	280	60	303	118	275	273	444	529	1,789	1,171	5,119	6,949
70	25	68	21	73	72	88	35	58	52	63	16	.	.	.	56
597	42	554	104	414	36	303	71	361	52	85	62	244	.	.	56

ABSTRACT 16. Northern Ireland: Death rates by sex and age-groups, 1926, 1937, 1956-1975.

YEAR	All ages	AGES AT DEATH																		
		0-4	5-9	10-14	15-19	20-24	25-29	30-34	35-39	40-44	45-49	50-54	55-59	60-64	65-69	70-74	75-79	80-84	85 and over	
1926	Persons	15.0	28.0	2.7	2.1	3.2	4.4	4.8	6.1	5.9	8.5	10.9	16.0	21.0	31.1	39.3	70.2	92.1	132.4	208.4
	Females	15.1	31.2	3.1	2.1	2.9	4.1	4.4	5.1	5.5	8.1	10.9	16.1	21.5	31.0	40.6	73.6	97.1	141.8	228.8
1937	Persons	15.0	23.0	1.8	1.5	2.5	3.5	3.6	4.6	5.0	7.5	10.2	14.4	19.4	28.8	46.0	76.4	115.0	153.2	250.9
	Females	15.1	24.3	1.6	1.3	2.5	3.4	3.5	4.6	5.2	7.4	10.9	15.5	19.7	29.5	48.6	83.6	120.0	158.0	254.2
1956	Persons	15.0	21.7	2.1	1.7	2.6	3.7	3.8	4.7	4.8	7.7	9.5	13.3	19.1	28.1	43.5	69.3	110.0	148.5	247.6
	Females	10.6	7.1	0.3	0.3	0.5	0.6	0.9	1.2	2.1	3.0	4.8	8.5	13.3	22.2	33.4	56.8	85.8	139.1	257.3
1957	Persons	11.2	7.5	0.4	0.3	0.6	0.8	1.0	1.2	2.4	3.4	5.7	10.8	17.1	26.3	39.1	64.6	97.0	149.4	263.2
	Females	10.1	6.3	0.3	0.3	0.4	0.5	0.8	1.3	1.9	2.6	3.9	6.2	9.5	18.1	27.7	49.1	74.6	128.9	251.4
1958	Persons	10.8	7.1	0.4	0.3	0.6	0.7	0.9	1.2	2.3	3.1	4.9	8.4	12.7	23.1	36.4	57.6	81.3	128.4	289.4
	Females	11.6	7.6	0.5	0.4	0.8	1.0	1.3	1.4	2.5	3.5	5.8	10.6	16.4	28.3	44.8	65.6	93.5	141.7	300.4
1959	Persons	10.1	6.7	0.4	0.2	0.5	0.5	0.6	1.1	2.2	2.7	4.1	6.2	9.1	18.0	28.0	49.7	69.1	115.2	278.4
	Females	10.8	6.8	0.3	0.3	0.6	0.5	0.9	1.1	1.7	3.2	4.5	8.4	13.3	22.0	34.5	57.7	89.1	128.3	278.2
1960	Persons	11.6	7.7	0.4	0.5	0.8	0.8	1.2	1.3	1.7	3.7	5.6	10.1	17.3	27.3	42.7	66.6	102.1	139.7	295.6
	Females	10.0	6.0	0.2	0.2	0.4	0.3	0.7	0.9	1.7	2.7	3.5	6.7	9.4	16.8	26.4	48.9	76.8	117.0	260.8
1961	Persons	10.9	6.9	0.3	0.5	0.5	0.6	0.8	1.1	1.9	2.9	5.0	8.2	13.5	21.5	36.9	58.0	89.1	124.2	311.3
	Females	11.6	7.2	0.3	0.6	0.7	0.9	1.1	1.3	2.3	3.4	5.9	9.9	17.7	26.8	46.1	68.9	101.4	133.2	328.8
1962	Persons	10.3	6.7	0.4	0.4	0.4	0.3	0.5	1.0	1.6	2.5	4.2	6.6	9.4	16.3	27.8	47.2	76.8	115.3	293.8
	Females	10.8	6.9	0.5	0.3	0.6	0.7	0.9	1.2	1.7	2.9	5.0	8.2	12.8	22.8	32.5	57.9	91.1	124.1	297.4
1963	Persons	11.4	7.6	0.6	0.4	0.9	1.1	1.1	1.5	1.8	3.3	5.6	10.0	16.3	28.7	39.2	67.2	102.5	135.9	328.8
	Females	10.2	6.2	0.4	0.2	0.3	0.4	0.7	0.9	1.6	2.6	4.5	6.5	9.3	16.9	25.8	48.6	79.8	112.3	266.0
1964	Persons	11.3	6.7	0.4	0.4	0.6	0.8	1.0	1.2	1.8	2.8	4.3	8.1	12.9	22.0	35.1	56.9	92.7	142.8	245.2
	Females	12.1	8.0	0.5	0.5	0.8	1.2	1.4	1.5	2.1	3.5	5.0	10.4	17.6	28.7	43.5	65.6	107.0	145.7	259.4
1965	Persons	10.5	5.5	0.3	0.3	0.4	0.5	0.7	1.0	1.5	2.2	3.7	5.9	8.2	15.4	26.8	48.3	78.5	140.0	231.1
	Females	10.6	6.7	0.4	0.2	0.5	0.6	0.7	1.1	1.8	2.6	4.6	7.8	12.4	21.2	33.6	53.3	82.7	141.7	223.6
1966	Persons	11.3	6.9	0.5	0.3	0.6	0.7	0.8	1.5	1.8	3.0	5.8	9.8	16.5	28.1	42.5	61.8	93.4	156.1	235.8
	Females	9.9	6.5	0.3	0.2	0.4	0.5	0.6	0.8	1.8	2.2	3.5	5.9	8.4	14.3	24.8	44.8	72.0	127.3	211.5
1967	Persons	11.0	6.6	0.4	0.3	0.5	0.7	0.9	1.0	1.8	3.1	4.6	8.8	14.3	21.9	34.4	55.0	83.5	141.6	242.0
	Females	11.8	7.2	0.6	0.4	0.7	1.1	1.2	1.1	2.1	3.4	5.5	10.8	19.4	27.9	43.5	63.0	97.6	158.6	260.6
1968	Persons	10.2	6.1	0.3	0.3	0.3	0.4	0.6	1.0	1.5	2.9	3.7	6.8	9.2	16.0	25.4	47.1	69.5	124.7	223.4
	Females	10.2	6.1	0.3	0.3	0.3	0.4	0.6	1.0	1.5	2.9	3.7	6.8	9.2	16.0	25.4	47.1	69.5	124.7	223.4

1964	Persons	10.5	6.3	0.4	0.3	0.5	0.6	0.7	1.1	1.6	2.6	5.2	7.8	12.9	20.6	33.1	54.5	81.8	133.8	233.5
	Males	11.3	7.4	0.4	0.4	0.8	0.9	1.0	1.4	1.8	3.4	6.0	10.0	16.5	26.2	42.7	65.4	92.9	148.9	233.6
	Females	9.8	5.3	0.4	0.2	0.3	0.4	0.5	0.8	1.5	1.9	4.5	5.6	9.3	15.1	23.6	43.7	70.7	118.8	233.5
1965	Persons	10.6	6.1	0.5	0.2	0.4	0.6	0.6	1.2	1.9	3.0	4.6	7.7	13.2	21.4	33.0	55.0	83.0	132.6	246.5
	Males	11.5	6.7	0.7	0.3	0.7	0.8	0.8	1.4	2.3	3.6	5.9	9.0	17.3	28.2	44.1	66.0	93.2	149.4	270.0
	Females	9.8	5.5	0.3	0.2	0.2	0.5	0.5	1.0	1.5	2.4	3.3	6.5	9.1	14.7	21.9	44.1	72.8	115.8	223.1
1966	Persons	11.1	6.2	0.4	0.3	0.7	0.8	0.8	1.0	1.7	3.1	4.5	7.8	13.3	21.6	35.4	56.3	88.9	139.7	282.8
	Males	12.0	6.7	0.5	0.4	0.9	1.1	1.1	1.2	2.1	3.7	5.2	9.7	18.4	28.7	46.1	67.5	102.0	159.3	314.0
	Females	10.3	5.7	0.3	0.3	0.5	0.5	0.6	0.8	1.4	2.5	3.9	5.9	8.3	14.6	24.7	45.1	75.8	120.2	251.6
1967	Persons	9.8	5.5	0.3	0.3	0.5	0.7	0.7	1.1	1.5	2.6	4.3	7.5	11.6	19.5	30.6	41.4	75.9	124.2	200.1
	Males	10.6	5.9	0.5	0.5	0.7	1.1	0.8	1.2	1.9	3.0	5.5	9.9	15.3	25.2	38.4	43.9	87.9	144.4	218.6
	Females	9.1	5.2	0.2	0.2	0.4	0.3	0.6	1.0	1.1	2.3	3.1	5.1	7.9	13.8	22.8	38.9	64.0	104.1	181.6
1968	Persons	10.6	5.4	0.3	0.3	0.5	0.6	0.7	1.1	1.5	2.8	4.7	7.0	12.6	20.9	34.2	53.9	84.4	130.2	224.7
	Males	11.2	6.0	0.4	0.4	0.8	0.9	1.0	1.4	1.6	3.0	5.6	8.4	16.1	27.1	43.6	66.1	97.8	152.3	233.7
	Females	10.0	4.9	0.3	0.3	0.3	0.4	0.5	0.9	1.5	2.6	3.8	5.7	9.1	14.7	24.8	41.7	71.0	108.2	215.7
1969	Persons	10.8	5.5	0.4	0.3	0.5	0.7	0.9	1.0	1.2	2.9	5.1	8.0	12.8	21.9	34.5	55.4	85.5	125.8	220.8
	Males	11.7	6.2	0.5	0.4	0.8	1.0	1.2	1.3	1.9	3.7	6.5	10.3	16.6	28.4	43.9	68.6	103.5	143.9	225.7
	Females	10.0	4.8	0.3	0.2	0.2	0.4	0.6	0.7	1.6	2.2	3.8	5.8	9.0	15.4	25.1	42.3	67.5	107.7	216.0
1970	Persons	10.9	5.1	0.4	0.3	0.4	0.7	0.8	1.0	1.7	2.9	5.1	7.9	13.5	22.2	35.6	56.5	84.3	124.9	231.6
	Males	11.8	5.9	0.5	0.5	0.6	1.1	1.1	1.0	2.1	3.5	6.3	9.6	17.6	29.3	46.9	70.1	99.1	145.4	247.6
	Females	10.0	4.4	0.4	0.2	0.2	0.3	0.6	1.0	1.3	2.3	3.9	6.3	9.4	15.1	24.4	43.0	69.6	104.5	215.7
1971	Persons	10.5	5.3	0.3	0.3	0.7	0.8	0.7	1.0	1.6	2.8	4.5	7.2	12.5	20.3	32.7	51.8	82.1	131.8	238.6
	Males	11.4	5.8	0.5	0.4	1.0	1.3	0.9	1.4	2.1	3.3	5.7	9.3	15.9	28.3	43.4	63.7	100.3	152.8	270.3
	Females	9.7	4.8	0.2	0.2	0.4	0.3	0.5	0.6	1.1	2.3	3.4	5.1	9.2	12.4	22.0	40.0	63.9	110.8	206.9
1972	Persons	11.0	4.7	0.4	0.3	1.1	1.1	1.1	1.0	1.6	2.7	5.1	8.3	13.2	21.8	34.2	54.6	87.6	136.6	236.2
	Males	11.8	5.3	0.5	0.4	1.8	1.8	1.5	1.3	1.9	3.3	6.3	10.6	17.8	28.8	44.7	67.4	105.7	159.0	267.3
	Females	10.3	4.2	0.3	0.3	0.5	0.5	0.8	0.7	1.4	2.2	4.0	6.0	8.7	14.9	23.7	41.8	69.5	114.2	205.1
1973	Persons	11.4	4.7	0.4	0.3	1.2	1.5	1.3	1.6	2.2	2.7	5.0	8.6	13.3	21.8	34.5	54.7	91.4	140.7	267.8
	Males	12.1	5.3	0.5	0.5	2.0	2.5	2.1	2.5	2.6	3.1	6.1	11.6	17.3	28.0	45.6	67.8	110.2	161.5	306.3
	Females	10.7	4.5	0.3	0.2	0.5	0.5	0.6	0.8	1.9	2.4	3.9	5.7	9.3	15.6	23.4	41.7	72.7	120.0	229.3
1974	Persons	11.2	4.7	0.3	0.3	1.0	1.2	1.0	1.3	1.7	3.1	5.2	8.5	13.7	21.4	33.9	54.4	85.2	142.0	275.7
	Males	12.0	4.8	0.5	0.5	1.6	2.0	1.7	1.7	2.4	4.2	7.2	11.0	18.6	28.5	45.5	70.2	102.6	165.1	311.7
	Females	10.4	4.7	0.2	0.2	0.5	0.5	0.4	1.0	1.1	2.1	3.2	6.1	8.9	14.1	22.4	38.7	67.8	118.9	239.8
1975	Persons	10.7	4.5	0.4	0.4	0.9	1.2	1.2	1.5	1.7	2.8	5.2	7.5	12.7	20.5	31.3	48.9	77.7	131.6	247.2
	Males	11.4	4.7	0.5	0.6	1.3	1.8	1.9	2.1	2.1	3.6	6.4	10.2	16.2	27.4	42.8	64.8	100.2	162.3	306.3
	Females	10.1	4.2	0.3	0.2	0.5	0.5	0.4	0.9	1.2	2.1	4.0	4.9	9.4	14.5	22.3	38.0	64.2	115.6	223.4

ABSTRACT 17. Abbreviated list numbers and equivalent detailed list numbers and causes of death (8th Revision I.C.D.).

Detailed List	Abbreviated List 'B'	CAUSE OF DEATH
000	1	Cholera
001	2	Typhoid fever
004, 006	3	Bacillary dysentery and amoebiasis
008, 009	4	Enteritis and other diarrhoeal diseases
010-012	5	Tuberculosis of respiratory system
013-019	6	Other tuberculosis, including late effects
020	7	Plague
032	8	Diphtheria
033	9	Whooping cough
034	10	Streptococcal sore throat and scarlet fever
036	11	Meningococcal infection
040-043	12	Acute poliomyelitis
050	13	Smallpox
055	14	Measles
080-083	15	Typhus and other rickettsioses
084	16	Malaria
090-097	17	Syphilis and its sequelae
Rem. 000-136	18	All other infective and parasitic diseases
		Cancer of:—
151	19A	stomach
152-154	19B	intestines and rectum
162	19C	trachea, bronchus and lung
174	19D	breast
180-189	19E	genito-urinary organs
Rem. 140-200, 202, 203, 208, 209	19F	other sites
201, 204-207	19G	Hodgkin's disease and leukaemia
210-239	20	Benign neoplasms and neoplasms of unspecified nature
250	21	Diabetes mellitus
260-269	22	Avitaminoses and other nutritional deficiency
280-285	23	Anaemias
320	24	Meningitis
390-392	25	Active rheumatic fever
393-398	26	Chronic rheumatic heart disease
402, 404	27A	Hypertensive heart disease
400, 401, 403	27B	Other hypertensive disease
Pt. of 410-414	28A	Ischaemic heart disease with hypertension
Rem. of 410-414	28B	Ischaemic heart disease without hypertension
420-429	29	Other forms of heart disease
Pt. of 430-438	30A	Cerebrovascular disease with hypertension (benign)
Rem. of 430-438	30B	Cerebrovascular disease without hypertension
440-458	46A	Other diseases of circulatory system
470-474	31	Influenza
480-486	32	Pneumonia
490-493	33	Bronchitis, emphysema and asthma
Rem. 460-519	46B	Other diseases of respiratory system
531-533	34	Peptic ulcer
540-543	35	Appendicitis
550-553, 560	36	Intestinal obstruction and hernia
571	37	Cirrhosis of liver
Rem. 520-577	46C	Other diseases of digestive system
580-584	38	Nephritis and nephrosis
600	39	Hyperplasia of prostate
640-645	40	Abortion
630-639, 650-678	41	Other complications of pregnancy, childbirth and puerperium
740-759	42	Congenital anomalies
764-768, 772, 776	43	Birth injury, difficult labour and other anoxic and hypoxic conditions
760-763, 769-771, 773-775, 777-779	44	Other causes of perinatal mortality
780-796	45	Symptoms and ill-defined conditions
Rem. 240-738	46D	All other diseases
E810-E823	47	Motor vehicle accidents
E800-E807, E825-E849	48	All other accidents
E950-E959	49	Suicide and self-inflicted injuries
E960-E999	50	All other external causes

ABSTRACT 17. Northern Ireland: Causes

Abbreviated List 'B'	Total deaths	MALES															
		AGED															
		All ages	under 4 wks.	1-5 mths.	6-11 mths.	Total under 1 yr.	1-4	5-14	15-24	25-34	35-44	45-54	55-64	65-74	75-84	85 and over	
All CAUSES	16,511	8,664	186	87	20	293	43	86	197	205	233	659	1,499	2,465	2,157	827	
B1	1	1	
B2	1	1	
B3	20	7	1	3	.	4	1	1	.	1	
B4	23	14	3	5	3	3	.	
B5	16	6	2	4	.	.	
B6	
B7	
B8	
B9	
B10	4	1	
B11	2	
B12	3	1	1	
B13	1	
B14	2	
B15	52	33	2	3	.	5	.	.	1	.	.	2	6	6	10	3	
B16	327	171	2	5	11	41	53	40	19	
B17	462	199	1	1	4	16	39	64	58	16	
B18	623	488	4	5	48	140	194	86	11	
B19	258	
B20	407	201	1	1	2	4	5	5	22	75	67	19	
B21	719	378	1	6	4	10	11	45	94	116	73	18	
B22	117	65	4	8	2	3	4	5	11	14	13	1	
B23	35	19	1	1	1	3	2	4	4	4	.	
B24	97	43	1	1	1	9	14	12	5	
B25	14	4	1	1	2	1	.	
B26	35	14	1	.	.	.	1	3	4	4	
B27	10	5	1	1	.	2	.	1	.	1	.	.	1	.	.	.	
B28	5	1	1	
B29	135	61	1	4	10	15	21	8	2	
B30	132	54	13	14	22	5	
B31	88	42	1	1	6	14	9	3	3	
B32	460	249	1	4	33	78	84	43	5	5	
B33	4,249	2,522	11	63	253	536	858	604	196	196	
B34	872	388	.	.	1	1	1	.	2	3	9	42	84	142	103	103	
B35	391	147	.	.	.	7	.	3	2	7	8	24	82	248	307	125	
B36	1,977	813	7	.	.	7	.	3	2	7	8	24	82	248	307	125	
B37	610	261	1	2	3	8	39	75	94	39	
B38	30	13	1	2	1	5	4	
B39	804	385	8	32	9	49	4	3	2	2	3	10	22	76	135	79	
B40	617	437	.	1	.	1	.	1	1	3	5	17	68	147	151	43	
B41	186	99	2	9	2	13	1	.	2	1	1	7	19	26	14	15	
B42	86	56	1	1	2	7	20	17	9	
B43	6	6	1	1	.	.	.	1	3	.	.	
B44	74	30	1	1	1	.	.	2	9	9	7	
B45	64	31	1	1	1	9	6	11	3	3	
B46	181	80	1	.	.	1	1	1	.	2	7	13	23	25	25	7	
B47	91	57	1	.	1	1	3	14	18	14	5	
B48	31	31	2	3	16	10	10	
B49	
B50	3	
B51	186	92	38	28	6	72	6	5	1	4	1	1	1	1	1	1	
B52	103	64	62	2	.	64	
B53	111	57	56	1	.	57	
B54	155	72	5	2	1	8	2	3	1	2	2	2	4	7	22	19	
B55	543	250	1	4	1	6	5	6	11	8	14	26	32	68	52	22	
B56	305	224	7	22	61	33	13	25	25	20	14	4	
B57	463	224	2	.	.	2	7	17	12	34	23	24	19	21	47	18	
B58	56	36	9	7	6	7	4	3	.	.	
B59	268	231	.	1	.	1	1	5	77	57	34	24	25	4	3	.	

*Corresponding detailed list numbers and causes of death appear on page 183.

of death at different age-periods, 1975.

FEMALES														
All ages	AGED													
	under 4 wks.	1-5 mths.	6-11 mths.	Total under 1 yr.	1-4	5-14	15-24	25-34	35-44	45-54	55-64	65-74	75-84	85 and over
7,847	158	57	26	241	40	39	60	62	137	376	920	1,887	2,588	1,497
.
13	1	.	3	4	.	.	1	2	5	1
9	1	.	.	1	.	2	.	4	2	.
10	2	2	3	2	.
.
.
3	.	2	.	2	.	1
2	1	1	.	.
2	2
1	1	.
.
2	1	1	.
19	1	.	1	2	1	.	1	1	3	5	1	4	1	1
156	7	14	20	50	51	14	14
263	1	6	15	43	86	79	32	32
135	.	1	.	1	.	.	.	2	18	34	60	14	4	4
258	19	51	52	69	45	22	22
206	1	5	30	53	52	41	13	13
341	1	.	.	1	2	3	4	4	18	32	75	91	21	21
52	1	5	3	2	1	2	6	14	13	5
16	.	.	1	1	1	1	1	1	1	3	2	4	3	.
54	3	7	20	18	5
10	1	3	2	4	1	2
21	1	2	3	15	.
5	1	1	1	.	.	1	1	.	.	.
4	1	2	1	.	.
74	1	2	12	24	19	12	3
78	2	4	4	21	37	14
46	4	7	10	20	5
211	13	41	77	64	16
1,727	.	1	.	1	1	.	.	1	7	46	184	494	661	332
484	1	2	.	3	1	.	1	2	2	7	20	84	200	166
244	1	1	12	44	73	83	30
1,164	11	2	.	13	1	.	.	4	7	24	89	234	493	308
349	1	3	6	10	25	71	113	120
17	1	2	7	7	7
419	4	18	7	29	6	.	1	1	2	2	21	68	148	141
180	3	.	2	11	32	54	45	33
87	2	2	3	7	1	.	1	.	3	5	9	19	20	22
30	1	1	4	14	6
.
44	1	.	.	1	.	.	.	2	1	5	10	15	10	10
33	1	5	10	6	6	1
101	1	5	3	14	28	37	13
34	2	.	4	11	13	4
.
3	2	.	.	2	1
94	37	21	8	66	7	3	4	1	1	3	3	1	5	.
39	38	1	.	39
54	54	.	.	54
83	3	3	.	6	2	4	4	11	27	29
293	2	3	3	8	3	7	2	9	6	12	38	70	89	49
81	7	11	18	2	7	3	10	11	10	2
239	.	1	.	1	3	3	7	8	5	10	21	34	82	65
20	3	2	6	3	4	1	1	.
37	1	3	5	10	3	6	4	4	.	1

ABSTRACT 17. Ards District: Causes

Abbreviated List 'B'*	Total deaths	MALES														
		AGED														
		All ages	under 4 wks.	1-5 mths.	6-11 mths.	Total under 1 yr.	1-4	5-14	15-24	25-34	35-44	45-54	55-64	65-74	75-84	85 and over
All CAUSES	612	314	4	2	.	6	3	2	1	6	8	14	59	96	91	28
B1
B2
B3
B4
B5	2	1	1
B6
B7
B8
B9
B10
B11	1	1	1
B12	1
B13
B14
B15
B16
B17
B18	4	2	2	.	.	.
B19A	17	10	1	.	1	1	.	.	1
B19B	18	5	3	2	1
B19C	22	19	6	5	2	6	1
B19D	7
B19E	11	5	1	.	3	.	1
B19F	27	19	1	.	3	4	3	7	1
B19G	4	2
B20	1
B21	3	1	1	.	.	.
B22
B23
B24
B25
B26	3	3	1	1	1	.
B27A	2
B27B	2	1	1	.	.	.
B28A	27	17	5	.	.	.
B28B	166	99	1	.	5	21	37	6	5
B29	40	20	1	4	10	7
B30A	21	9	1	1	4	2	5
B30B	73	27	3	2	8	1	1
B46A	25	10	3	3	2	3
B31
B32	26	11	.	2	.	2	1	1	6	1
B33	13	8	1	2	1	3	.
B46B	5	3	1	1	.	.	.
B34	6	4	1	.	.	.	1	.	1
B35
B36	6	1	1	.
B37
B46C	10	2	1	1	.	.	.
B38	1	1	1
B39	1	1	1	.
B40
B41	1
B42	7	1	1	.	.	1
B43	3	2	2	.	.	2
B44	2	1	1	.	.	1
B45
B46D	21	12	2	.	2	6	2	.
B47	6	5	1	1	1	.	1
B48	19	6	1	.	1	3	1
B49	4	1	1
B50	4	4	1	1	.	.	.	1	.	.	.

*Corresponding detailed list numbers and causes of death appear on page 183.

of death at different age-periods, by sex 1975.

FEMALES														
All ages	AGED													
	under 4 wks.	1-5 mths.	6-11 mths.	Total under 1 yr.	1-4	5-14	15-24	25-34	35-44	45-54	55-64	65-74	75-84	85 and over
298	10	3	1	14	1	1	2	1	6	15	25	71	101	61
.
.
.
1	1	.	.
.
.
.
1	1	.	.
.
.
2
7	1	1	1
13	5	1
3	4	1
7	1	1
6	1	1	1	2	1	1
8	2	2	3	1
2	1	.	.	.
1
2
1
10	1	1	1	1
67	3	5	16	29	13
20	1	1	1	3	8	7
12	2	4	3	1
46	1	.	.	1	2	2	10	16	16
15	2	1	4	4	4
15	.	3	1	4	1	.	.	3	5	2
5	1	1	1	1	1
2	1	.	.	1	1	1	.	.
2
5	1	.	.	.	1	3
8	2	1	2
.
.
1	.	.	.	1
6	5	.	.	5	1
1	1	.	.	1
1	1	.	.	1
9	1	.	.	1	.	.	2	3	2
1	1	1	.
13	3	6	4
3	1	.	.	2
.

ABSTRACT 17. Belfast District: Causes

Abbreviated List 'B**	Total deaths	MALES														
		AGED														
		All ages	under 4 wks.	1-5 mths.	6-11 mths.	Total under 1 yr.	1-4	5-14	15-24	25-34	35-44	45-54	55-64	65-74	75-84	85 and over
All CAUSES	4,755	2,355	33	22	6	61	7	19	69	57	59	207	430	708	554	184
B1
B2
B3	1	1
B4	6	3	.	2	.	2	1	.	.
B5	8	6	1	1	2	2
B6	5	2	1	1	.
B7
B8
B9
B10
B11	2
B12
B13
B14	2	1	1
B15
B16
B17	1
B18	9	8	.	1	.	1	2	1	4	.
B19A	101	55	1	2	1	18	19	8	6
B19B	139	50	6	7	19	13	5
B19C	236	183	1	1	13	51	79	35	3
B19D	76
B19E	127	57	2	3	1	10	23	12	6	6
B19F	222	101	2	3	11	24	38	16	6	6
B19G	28	15	2	.	2	4	3	2	.	.
B20	13	10	1	.	.	.	2	3	2	1	.	.
B21	26	14	1	3	4	4	2	.
B22	5	1	1
B23	11	4	1	2	1
B24	3	2	1	.	.	1	.	.	.	1
B25	2
B26	50	16	5	4	7	.	.
B27A	33	11	1	5	5	.
B27B	13	4	1	1	2	.
B28A	108	59	1	1	8	16	22	10	.	.
B28B	1,255	680	1	3	15	75	148	235	157	46
B29	197	70	1	1	2	13	14	23	12	5
B30A	98	34	2	9	10	8	5	.
B30B	509	178	1	.	.	1	.	3	.	.	6	19	53	74	22	22
B46A	168	65	1	3	11	23	20	7
B31	9	3	2	1	1
B32	254	116	4	7	4	15	1	2	7	26	40	25
B33	216	146	1	.	2	10	20	44	58	11
B46B	50	29	.	3	1	4	.	.	.	1	.	3	8	9	2	2
B34	32	20	2	8	7	3
B35
B36	21	9	1	3	4	1
B37	31	18	1	1	6	4	5	1	1
B46C	53	22	1	.	.	1	.	1	.	.	2	2	3	6	5	2
B38	23	15	1	1	3	5	4	1
B39	6	6	1	2	.	3
B40
B41
B42	42	18	10	6	1	17	.	1
B43	12	5	5	.	.	5
B44	20	9	9	.	.	9
B45	34	12	2	.	.	2	1	.	.	1	1	4
B46D	149	73	.	2	.	2	.	3	4	2	1	6	11	18	20	6
B47	69	49	2	3	12	6	3	9	3	8	3	.
B48	150	60	3	5	2	10	4	8	7	6	11	4
B49	11	7	2	2
B50	119	108	.	1	.	1	.	2	38	23	14	13	15	1	1	.

*Corresponding detailed list numbers and causes of death appear on page 183.

of death at different age-periods by sex, 1975.

FEMALES														
All ages	AGED													
	under 4 wks.	1-5 mths.	6-11 mths.	Total under 1 yr.	1-4	5-14	15-24	25-34	35-44	45-54	55-64	65-74	75-84	85 and over
2,400	29	12	3	44	11	7	15	20	30	113	303	629	807	421
.
.
3	.	.	1	1	1	1	.
2	1	1	.
3	1	.	.	1	1	.
.
.
2	.	2	.	2
.
1	1
.
1	1	.
1	1	.
46	1	1	6	15	21	2
89	1	.	.	4	15	30	26	13
53	.	1	.	1	.	.	.	1	1	4	14	28	3	1
76	2	17	15	21	18	3
70	4	2	7	20	19	15	3
121	1	1	.	.	2	7	27	35	38	10
13	1	.	1	1	.	7	2	1
3	1	1	1	.
12	3	4	2	3
4	1	1	2	.	.
7	1	.	2	4	.
1	1
2	1	1	.	.	.
34	1	8	1	9	7	1
22	1	.	8	9	4
9	2	3	2	2	.
49	3	13	19	12	2
575	.	.	.	1	.	.	.	1	3	15	61	168	224	102
127	.	1	.	1	.	.	1	1	1	3	3	28	51	39
64	1	2	12	20	20	23	5
331	3	1	.	4	1	.	.	2	2	5	34	68	144	71
103	1	.	.	1	4	7	27	35	28
6	1	1	3	1
138	1	2	1	4	1	.	.	1	.	1	10	18	51	52
70	2	3	9	24	20	12
21	1	.	.	1	1	1	8	6	4
12	1	3	1	6	1
.
12	1	3	6	2
13	1	2	3	3	3	1
31	1	1	5	7	12	5
8	1	5	1	1
.
.
24	6	5	1	12	3	1	4	.	.	1	2	.	1	.
7	7	.	.	7
11	11	.	.	11
22
76	1	1	.	2	1	1	11	3	6	10
20	1	1	3	2	2	4	11	21	20	14
90	1	2	4	2	1	9	6	4	.
4	1	1	.	1	1	1	10	26	30
11	1	1	4	1	2	1	2	.	.

ABSTRACT 17. Castlereagh District: Causes

Abbreviated List 'B'*	Total deaths	MALES														
		AGED														
		All ages	under 4 wks.	1-5 mths.	6-11 mths.	Total under 1 yr.	1-4	5-14	15-24	25-34	35-44	45-54	55-64	65-74	75-84	85 and over
All CAUSES	377	213	4	2	.	6	1	2	4	6	7	26	35	62	44	20
B1
B2
B3
B4	1	1	1
B5	2	2	2	.	.	.
B6	1
B7
B8
B9
B10
B11
B12
B13
B14
B15
B16
B17
B18	1	1	1
B19A	8	2	1	1
B19B	8	3	1
B19C	22	17	1	.	2	3	1	2	1
B19D	6
B19E	10	8	1	.	1	2	4	.
B19F	19	13	1	.	1	1	8	2	.
B19G	1	1	1
B20
B21
B22
B23
B24
B25
B26	2	1	1	.	.
B27A
B27B	4	1	1
B28A	12	8	4	1	1	2	.
B28B	106	68	1	1	11	17	20	12	6	2
B29	11	2	2
B30A	9	4	1	1	2	2	2
B30B	45	19	1	2	8	6	2
B46A	9	2	1	.	.	1
B31
B32	19	9	.	1	.	1	2	3
B33	15	14	3	5	5	1
B46B	8	4	1	1	2	.
B34	2	1	1	.	.	.
B35
B36	3	1	1
B37	1	1
B46C	5	3	1
B38	1
B39
B40
B41
B42	1	1
B43	4	3	3	.	.	3	1
B44	3	2	1	1	.	2
B45	3	1	1	.
B46D	12	5	1	1	1	.	.	2	1	.
B47	7	3	1	1	1	2
B48	10	6	2	.	1	.	1	.
B49	2	2	1	.	1
B50	4	4	2	1	1

*Corresponding detailed list numbers and causes of death appear on page 183.

of death at different age-periods by sex, 1975.

FEMALES														
All ages	AGED													
	under 4 wks.	1-5 mths.	6-11 mths.	Total under 1 yr.	1-4	5-14	15-24	25-34	35-44	45-54	55-64	65-74	75-84	85 and over
164	2	.	.	2	.	2	2	1	2	15	15	37	57	31
.
.
.
1	1	.	.	.
.
.
.
.
.
.
6	1	.	.	2	1
5	1
5	1
6	4	.	.	.	1
2	3	.	1	1
6	1	.	.	1	.	2	.
.
.
.
.
1	1	.	.
.
3	1	1	.	1	1
4	1	1	1	1	1
38	1	4	11	16	6
9	1	3	1	6	3
5	1	1	1	3	1
26	1	3	4	13	5
7	1	1	5
10	1	2	3	4
1	1	1	1	1	1
4
1
2	1	.	.	.
2	1	.	.
1	1	.
.
.
1	1	.	.	1
1	1
2
7	1	1
4	2	1	.	.	1	.	1	4	1
4	1	.	1	.	2
.

ABSTRACT 17. Down District: Causes

Abbreviated List 'B'	Total deaths	MALES														
		AGED														
		All ages	under 4 wks.	1-5 mths.	6-11 mths.	Total under 1 yr.	1-4	5-14	15-24	25-34	35-44	45-54	55-64	65-74	75-84	85 and over
All CAUSES	582	287	9	6	.	15	1	2	9	8	8	15	43	82	75	29
B1
B2
B3
B4	1	1	1	.	.	1
B5	1
B6	2
B7
B8
B9
B10
B11
B12
B13
B14
B15
B16
B17
B18	2	1
B19A	6	3	1	2	.	.
B19B	20	11	1	3	4	3	.
B19C	17	10	2	4	1	2	.
B19D	10	1
B19E	12	8	2	5	1
B19F	23	11	1	1	1	3	3	2	.
B19G	2	1	1
B20
B21	6	3	1	1	1
B22
B23
B24
B25
B26	6	2	1	1	.	.	.
B27A	5	3	2	.	.	1
B27B	5	1	1	.	.	.
B28A	21	11	3	6	2	.
B28B	156	88	5	4	16	32	25	6
B29	21	7	1	2	2	2
B30A	12	4	1	2	1	.
B30B	82	24	1	1	1	4	9	8
B46A	28	14	1	.	1	1	4	3	5	1
B31
B32	33	17	.	2	.	2	.	.	.	1	.	2	.	2	7	3
B33	17	14	1	8	3	1
B46B	8	5	1	.	.	1	3	1	1
B34	3	3	3	1	1
B35	1	1	.
B36	2	1
B37	3	1	1	.
B46C	4	2	1	.	1
B38	3
B39	1	1	1
B40
B41
B42	14	7	2	4	.	6	.	.	.	1
B43	3	3	3	.	.	3
B44	5	3	3	.	.	3
B45	6	3	1	.	2	.
B46D	10	4	1	.	1	.	.	.	1	.	1
B47	11	10	1	7	1	1	.
B48	15	7	3	.	2	2	.
B49	5	3	1	2
B50	1

*Corresponding detailed list numbers and causes of death appear on page 183.

of death at different age-periods by sex, 1975.

FEMALES														
All ages	AGED													
	under 4 wks.	1-5 mths.	6-11 mths.	Total under 1 yr.	1-4	5-14	15-24	25-34	35-44	45-54	55-64	65-74	75-84	85 and over
295	5	4	3	12	2	.	1	4	2	10	33	85	101	45
.
.
.
1	1	1	.	.
2
.
.
.
.
.
1	1	.	.	1
3	1	3	.	.	.
9	3	2	3	.
7	3	2	2	1
10	1	3	2	1	2	1
4	1	3	2
12	1	7	1
1	1	.
3	1	.	2	.
.
.
4	1	.	.	2	1	.	.
2	1	1	.
4	1	2	1
10	2	1	3	.
68	1	7	24	27	9
14	1	2	6	5
8	3	3	4	.
58	1	15	23	11
14	1	.	3	6	2	4	5
.
16	.	1	.	1	4	6	5
3	.	.	1	1	1	1	1
3
.
1	1	.	.	.
2	1	.	1
2	1	3	.
3
.
7	3	3	1	7
.
2	2	.	.	2
3
.
7	.	.	1
.
2	2	.	.	2	1	.	.	1
3	.	.	1	1	3	2	.
6
1
8	1	5	.
2
1	2
.	1

ABSTRACT 17. Lisburn District: Causes

Abbreviated List 'B'	Total deaths	MALES														
		AGED												85 and over		
		All ages	under 4 wks.	1-5 mths.	6-11 mths.	Total under 1 yr.	1-4	5-14	15-24	25-34	35-44	45-54	55-64		65-74	75-84
All CAUSES	734	385	6	6	.	12	3	5	7	17	7	36	80	103	86	29
B1
B2
B3
B4	2	1
B5	3	1	1	.	.	.
B6
B7
B8
B9
B10
B11
B12
B13
B14
B15
B16
B17
B18	2	1	1	.	.	1
B19A	15	9	1	1	4	2	1
B19a	21	9	2	1	1	2	2	1
B19C	42	33	1	5	6	15	5	1
B19D	14
B19E	21	6	1	.	.	1	2	1	1
B19F	27	13	2	4	5	1	1
B19G	5	4	2	.	1	1	1
B20	2	1	1	.	.	.
B21	2	1	1	.	.
B22
B23	1
B24
B25
B26	5	2	2
B27A	7	4	3	.	1	.
B27B	3	2	1	.	.	.	1	.	.
B28A	12	7	4	2	1	.
B28B	191	117	1	15	31	33	31	31	6
B29	47	23	2	4	11	5	.
B30A	16	5	1	1	1	1	1	.
B30B	81	34	1	.	.	1	.	.	.	3	1	1	5	8	13	2
B46A	22	8	2	1	3	2	.
B31
B32	38	16	.	3	.	3	1	1	5	3	3
B33	16	11	3	5	3	3
B46B	10	5	.	1	.	1	3	1	1	.	.
B34	5	2	2	.	.
B35
B36	5	1	1	.	.	.
B37
B46C	11	6	1	2	1	2	.
B38	4	3	2	.	.	.
B39	1	1	1	.
B40
B41
B42	7	4	.	2	.	2	1	1
B43	3	1	1	.	.	1
B44	4	3	3	.	.	3
B45	5	2
B46D	35	13	1	1	2	5	.	2
B47	17	16	1	1	4	2	2	3	4	1	1	.
B48	20	10	2	2	2	.	.	1	1	2	.
B49	2	2	1	1	1
B50	10	8	1	.	.	5	1

*Corresponding detailed list numbers and causes of death appear on page 183.

of death at different age-periods by sex, 1975.

FEMALES														
All ages	AGED													
	under 4 wks.	1-5 mths.	6-11 mths.	Total under 1 yr.	1-4	5-14	15-24	25-34	35-44	45-54	55-64	65-74	75-84	85 and over
349	4	3	2	9	2	1	6	6	13	25	34	87	99	67
.
.
1	1
2	1	.	1	.	.
.
.
.
.
.
1	1
6
12	1	1	.	2	2	2
9	2	1	1	5	4	.
14	1	2	2	4	2	.
15	3	3	4	3	3	.
14	1	1	.	2	3	3	3	3	2
1	1
1	1	.
1
3
3	1	2	2	.
1	1
5	1
74	1	.	11	28	7
24	4	.	5	6	13
11	1	1	5	3	1
47	1	1	.	2	1	1	11	3	1
14	1	1	2	1	2	3	12
.	7
22	.	.	1	1	1	1	3	8	8
5	.	.	.	1	1	3	2	1
5	.	.	1	1	.	1	.	1
3	1
4	1	3
5	1
1	2	2	.
.	1	.
.
3	.	2	.	2
2	1	.	.	1
3	2
22	1	.	1	1	.	1	3	4	8	3
1	1	.	.	1	.	1	2	3
10	2	.	.	.
2	1	1

ABSTRACT 17. North Down District: Causes

Abbreviated List 'B'	Total deaths	MALES														
		AGED														
		All ages	under 4 wks.	1-5 mths.	6-11 mths.	Total under 1 yr.	1-4	5-14	15-24	25-34	35-44	45-54	55-64	65-74	75-84	85 and over
All CAUSES	709	364	3	3	.	6	4	4	2	9	12	25	51	102	104	45
B1
B2
B3
B4
B5	1	1	1	.	.
B6
B7
B8
B9
B10
B11
B12
B13
B14
B15
B16
B17
B18	1	1	1	.
B19A	21	12	1	4	4	3
B19B	22	9	1	1	4	4	2	1
B19C	29	21	3	3	8	7	.	.
B19D	17
B19E	26	16	1	1	1	7	6	3	.
B19F	25	19	2	.	.	.	5	6	3	.	.
B19G	12	7	1	1	.	.	1	1	1	2	.	.
B20	2
B21	1
B22	2	1	1	.	.
B23	2	1	1	.	.	.
B24
B25
B26	2	1	1	.	.
B27A
B27B
B28A	21	12	1	3	4	3	3	.
B28B	189	109	1	3	10	21	35	28	11
B29	32	14	2	3	6	5
B30A	17	4	1	1	1	.
B30B	88	33	1	4	7	13	8	.
B46A	28	12	2	.	1	3	3	3	.
B31
B32	50	27	.	1	.	1	.	.	1	.	.	1	1	4	12	7
B33	19	16	1	3	3	6	3
B46B	3	1	1	.	.
B34	4	1	1
B35
B36	2	1	1
B37	1
B46C	9	5	1	2	1	1
B38	4	3	1	1	.	1
B39	1	1	1	.
B40
B41
B42	9	6	1	2	.	3	2	1	.	.	.
B43	2	1	1	.	.	1
B44	2	1	1	.	.	1
B45	4	3	1	1	.	1
B46D	20	8	2	.	.	.	3	3	.
B47	9	6	1	.	3	.	.	.	1	.
B48	23	7	1	.	.	1	1	.	.	1	1	1
B49	3	1	1
B50	6	3	1	1

*Corresponding detailed list numbers and causes of death appear on page 183.

of death at different age-periods by sex, 1975.

FEMALES														
All ages	AGED													
	under 4 wks.	1-5 mths.	6-11 mths.	Total under 1 yr.	1-4	5-14	15-24	25-34	35-44	45-54	55-64	65-74	75-84	85 and over
345	4	.	1	5	2	2	4	2	3	16	38	73	116	84
.
.
.
.
.
.
.
.
.
.
.
9	1	2	2	1	3
13	5	4	2
8	2	5	1	1
17	1	3	2	5	6	1
10	1	4	1	3	2
6	1	1	1	2	1
5	2	.	2	1
2
1	2
1	1	.	1
.	1	.
1	1	.	.	.
.
9	1	1	4	3	.
80	1	5	22	33	19
18	1	12	5
13	1	2	7	2	1
55	1	.	.	1	1	3	10	21	19
16	1	3	3	9
.
23	5	9	9
3	1	.	1	2	1
2
3	3	.
.
1	1	.	.	.
4	1	.	1	.
1
.
3	1	.	1	2	1
1	1	.	.	1
1	1
12	1	1	1	4	5
3	3
16	1	1	1	.	.	.	2	2	4	5
2	1	.	1	.	.	.
3	1	.	2

ABSTRACT 17. Antrim District: Causes

Abbreviated List 'B'*	Total deaths	MALES														
		AGED														
		All ages	under 4 wks.	1-5 mths.	6-11 mths.	Total under 1 yr.	1-4	5-14	15-24	25-34	35-44	45-54	55-64	65-74	75-84	85 and over
All CAUSES	322	167	7	2	1	10	1	1	4	8	6	11	26	40	44	16
B1
B2
B3
B4
B5
B6	2	1
B7
B8
B9
B10
B11
B12
B13
B14	1
B15	1
B16
B17
B18
B19A	3	2	1	1	.	.
B19B	9	6	1
B19C	7	4	3	1	.	.
B19D	6
B19E	10	4	1	3	.
B19F	14	7	2	3	.	2	.
B19G	2	2	1	1
B20	2
B21	1
B22
B23	2	1	1
B24
B25	1
B26	3	2	1	1	.	.
B27A	1	1	1	.	.	.
B27B
B28A	4	2	1	4	8	17	14
B28B	82	48	1	4	8	17	14	4
B29	8	4	3	1
B30A	6	2	1	1	3	1
B30B	42	16	1	.	.	.	1	4	5	5
B46A	18	6	1	1	1	.	.	.	3	1
B31
B32	14	6	1	2	1	4	1	.	.	1	.	.
B33	22	16	3	7	5	1
B46B
B34	1	1	1	.
B35
B36	2	1	1
B37
B46C	3
B38	3	3	1	.	1	.	1
B39	1	1	1	.
B40
B41
B42	4	1	1	.	.	1
B43	3	2	2	.	.	2
B44	4	3	3	.	.	3
B45	2	1
B46D	12	5	1	.	.	2	1	1
B47	8	6	1	3	2
B48	11	9	1	.	2	5	1
B49	1	1	1
B50	6	3	1	1

*Corresponding detailed list numbers and causes of death appear on page 183.

ABSTRACT 17. Ballymena District: Causes

Abbreviated List "B"	Total deaths	MALES														
		AGED												75-84	85 and over	
		All ages	under 4 wks.	1-5 mths.	6-11 mths.	Total under 1 yr.	1-4	5-14	15-24	25-34	35-44	45-54	55-64			65-74
All CAUSES	556	304	12	4	.	16	3	5	5	5	3	27	40	101	68	31
B1
B2
B3
B4
B5
B6
B7
B8
B9
B10
B11
B12
B13
B14
B15
B16
B17
B18
B19A	9	7	1	1	3	2
B19B	15	8	4	2	1	1
B19C	22	21	3	10	2	2	1
B19D	12	5	.	.	.
B19E	12	4	2	1	1
B19F	17	8	4	1	.
B19G	4	1	1	1	.
B20	2
B21	10	5	1	.	.	.	4	.	.
B22
B23	1
B24
B25
B26	1
B27A	7	3	1	1	.	1
B27B	3	3	2	.	.	.
B28A	21	11	1	4	5	1	.
B28B	158	94	12	10	41	22	8
B29	22	14	1	2	8	1	1
B30A	12	5	1	1	2
B30B	78	30	1	6	15	7
B46A	22	10	1	.	3	6	.
B31	1
B32	9	3	1	.	.	1	.	1
B33	23	19	1	7	4	5	2
B46B	3	1	1
B34	1	1	1	.	.
B35
B36	2
B37	3	1	1	.	.
B46C	9	4	1	2	1	.
B38	2	1	1
B39	2	2	1	1
B40
B41
B42	10	9	4	3	.	7	1	1	.
B43	3	3	3	.	.	3
B44	5	4	4	.	.	4
B45	6	3	1	1	1
B46D	15	8	.	1	.	1	2	.	4	1	.
BE47	16	11	1	2	4	1	.	.	1	1	1	1
BE48	15	7	1	2	1	1	1	.	.	1
BE49
BE50	3	3	1	1	.

* Corresponding detailed list numbers and causes of death appear on page 183.

of death at different age-periods by sex 1975.

FEMALES														
All ages	AGED													
	under 4 wks.	1-5 mths.	6-11 mths.	Total under 1 yr.	1-4	5-14	15-24	25-34	35-44	45-54	55-64	65-74	75-84	85 and over
252	1	.	2	3	.	2	2	2	8	8	27	51	94	55
.
.
.
.
.
.
.
.
.
.
2	2	.
7	2	3	1	.
1
12	3	3	2	3	1	.
8	3	3	3	.	.
9	1	2	1	5	.
3	1	.	.	1	1	1	1	.
2	1	.	.	.	1	.
5	2	1
1	1	.
1
4	1	1	2	.
10	1	4	3	2
64	4	11	27	22
8	1	5	5	1
7	1	5	2	1	16
48	2	10	20	2
12	1	1	.	.	1	2	5	2
1	1
6	.	.	2	2	2	2
4	1	1
2	1	.	1	.	.	.
2
2	2	.
2	1	1	.
5	3	2	.
1	1	.
1
1
1	1	.	.	1	2
3
7	1	.	1	.	3	.
5	1	.	.	2	2	.
8	2	2	3

ABSTRACT 17. Ballymoney District: Causes

Abbreviated List 'B'*	Total deaths	MALES															
		AGED												85 and over			
		All ages	under 4 wks.	1-5 mths.	6-11 mths.	Total under 1 yr.	1-4	5-14	15-24	25-34	35-44	45-54	55-64		65-74	75-84	
All CAUSES	227	126	2	4	.	6	2	1	1	1	1	3	11	20	30	35	16
B1
B2
B3
B4	1
B5
B6
B7
B8
B9
B10
B11
B12	1
B13
B14
B15
B16
B17
B18	1
B19A	1	1	1	.	.
B19B	3	1	1	.
B19C	3	3
B19D	5	3	.	.	.
B19E	1
B19F	9	5	1	1	.	.	.	2	.	1	1	.
B19G	2	2	1	.
B20
B21
B22
B23
B24
B25
B26	2	2	2	.	.	.
B27A	3	1	1	.	.	.
B27B	3	2	1	.	1
B28A	6	4	1	1	1	.
B28B	52	34	1	4	6	10	9	4	4
B29	14	6	4	2	2
B30A	5	2	2	.	2
B30B	31	15	1	.	1	6	5	2	2
B46A	14	7	2	4	1	1
B31
B32	10	7	.	2	.	2	1	1	.	1	2	.
B33	9	2	2	.	.	.
B46	3	1	.	1	.	1
B34	1	1	1	.	.
B35
B36
B37
B46C	4	1	1
B38	2	1	1	.
B39	3	3	3	.
B40
B41
B42	5	2	1	1	.	2
B43	1
B44	2	1	1	.	.	1
B45	3	3	3
B46D	15	10	2	2	2	2	2
B47	5	4	1	.	.	.	1	.	.	.
B48	6	4	1	.	1	1	.	1	.
B49
B50	1	1	1

* Corresponding detailed list numbers and causes of death appear on page 183.

of death at different age-periods by sex 1975.

FEMALES														
AGED														
All ages	under 4 wks.	1-5 mths.	6-11 mths.	Total under 1 yr.	1-4	5-14	15-24	25-34	35-44	45-54	55-64	65-74	75-84	85 and over
101	5	.	1	6	.	.	1	1	.	5	13	13	48	14
.
1	1	.	.
.
.
1	1	.	.	.
.
.
1	.	.	1	1
2	1	1	.
5	1	.	2	1	1
1	1	.	.	1	.
4	1	2	.	1	.
.
.
.
2	1	1	.	.
2	1	.
18	4	1	12	1
8	1	2	2	3
3	3	4
16	1	11	4
7	1	3	3
.
3	1	.	1	1
1	1	.	.	2	1	.	3	.
.	1	.
.
3	1	.	.
1
.
3	3	.	.	3
1	1	.	.	1
.
5	1	.	.	1	.	3	.
1
2	2	.
.

ABSTRACT 17. Carrickfergus District: Causes

Abbreviated List 'B'	Total deaths	MALES														
		AGED														
		All ages	under 4 wks.	1-5 mths.	6-11 mths.	Total under 1 yr.	1-4	5-14	15-24	25-34	35-44	45-54	55-64	65-74	75-84	85 and over
All CAUSES	262	143	2	2	.	4	1	3	1	4	5	17	26	38	32	12
B1
B2
B3
B4
B5
B6
B7
B8
B9
B10
B11
B12
B13
B14
B15
B16
B17
B18	2	2	.	1	.	1
B19A	6	3	1	.	1	1	1
B19B	5	2
B19C	9	8	1	3	4	.
B19D	3
B19E	5	4	1	.	.	3	.
B19F	14	7	1	2	1	3	.
B19G	1	1	1
B20
B21	4	2	1	.	1	.
B22
B23
B24
B25
B26	4	3	1	.	.	1	1	.
B27A	1
B27B	1
B28A	6	3	1	1	1	.	.
B28B	85	50	2	6	14	15	10	3	3
B29	15	6	1	1	.	1	1	.
B30A	3	1
B30B	28	12	2	1	6	1	2	.
B46A	12	7	1	1	3	1	1	.
B31
B32	11	4	1	1	1	1	.
B33	5	4	1	1	2	1	.
B46B	5
B34	1	1	1	.	.	.
B35
B36	2	1	1
B37	2
B46C	3	1	1	.	.
B38
B39
B40
B41
B42	1	1	.	1	.	1
B43	2	1	1	.	.	1
B44	1	1	1	.	.	1
B45	6	2	1	1	.
B46D	4	4	1	2	1
B47	2	2	1	1
B48	8	6	1	.	.	3	1	.	.	.	1	.
B49	2	1	1
B50	3	3	1	.	.	1	1	.	.	.

* Corresponding detailed list numbers and causes of death appear on page 183.

ABSTRACT 17. Coleraine District: Causes

Abbreviated List 'B'*	Total deaths	MALES														
		AGED														
		All ages	under 4 wks.	1-5 mths.	6-11 mths.	Total under 1 yr.	1-4	5-14	15-24	25-34	35-44	45-54	55-64	65-74	75-84	85 and over
ALL CAUSES	523	273	4	2	.	6	2	1	7	3	8	20	53	78	68	27
B1
B2
B3
B4	1
B5
B6
B7
B8
B9
B10
B11
B12
B13
B14
B15
B16
B17
B18	3	2
B19A	9	3
B19B	19	8
B19C	16	15	1	.	2	4	4	.	.
B19D	6
B19E	10	1
B19F	24	11	1	6	3	.	.	1
B19G	2	1
B20	2	1
B21	3	2	2	.
B22
B23
B24
B25
B26	4	4	1	1	2	.
B27A	4	1	1	.	.	.
B27B	1	1
B28A	14	7	1	2	1	3	.
B28B	118	79	5	9	17	27	17	4
B29	36	16	4	6	6	6
B30A	12	7	2	3	2	.
B30B	56	29	4	11	9	5
B46A	29	11	1	3	6	1
B31	1
B32	22	8	.	2	.	2	2	3	1
B33	15	10	1	2	3	2	2
B46B	20	7	1	.	.	1	1	1	1	1	3
B34	2	2
B35
B36	3	2	1
B37	2
B46C	4	2	1	1	.
B38	2	1	1	1	.
B39	1	1	1	.	.
B40
B41
B42	3	1	1	.	.	1
B43	2
B44	2	2	2	.	.	2
B45	8	4	1	2	1
B46D	22	10	1	.	.	.	2	3	3	1
B47	10	6	1	2	.	1	1	1	.	.	.
B48	23	8	2	.	.	.	1	1	.	1	3	1
B49	5	3	2	.	.	1
B50	7	7	2	.	1	1	1	.	.	.

* Corresponding detailed list numbers and causes of death appear on page 183.

of death at different age-periods by sex 1975.

FEMALES														
AGED														
All ages	under 4 wks.	1-5 mths.	6-11 mths.	Total under 1 yr.	1-4	5-14	15-24	25-34	35-44	45-54	55-64	65-74	75-84	85 and over
250	2	.	2	4	2	3	3	2	5	13	23	54	87	54
.
1	1	.
.
.
.
.
.
1	1	.	.	1	1
6	1	2	4	.
11	1	6	1	.
1	1	.	2	2	.
6	1	1	.	4	1	.
9	1	1	.	2	2	.
13	1	1	.	1	3	3	3	2	1
1	1
1	1	1	.	.
1
.
.
3	2	1
.
7	1
39	1	5	3	14	10
20	1	5	7	7
5	1	1	2	2
27	1	4	13	9
18	1	3	2	8	4
1	4	1	3
14	1	4	6	3
5	1	3	6
13	.	.	1	1	3	3	.
.
1	1	.	.
2	2	.	2	.
2	1	.
1
.
.
2	.	.	1	1	1	.	.
2	2	.	.	2
.
4	1	.	.	.	3
12	2	2	4	3
4	1	1	.	1	1	2	.	.	8	2
15	1	.	1	1
2	1
.

ABSTRACT 17. Cookstown District: Causes

Abbreviated List 'B's*	Total deaths	MALES														
		AGED												85 and over		
		All ages	under 4 wks.	1-5 mths.	6-11 mths.	Total under 1 yr.	1-4	5-14	15-24	25-34	35-44	45-54	55-64		65-74	75-84
ALL CAUSES	263	138	1	1	1	3	.	1	4	3	2	7	24	33	42	19
B1
B2
B3
B4	1
B5
B6
B7
B8
B9
B10
B11
B12
B13
B14
B15
B16
B17
B18	2	1
B19A	4	2
B19B	6	2
B19C	8	6
B19D	3	2
B19E	7	5
B19F	8	4	3	.
B19G	2	1	2	.	.	2
B20	1
B21
B22
B23
B24
B25
B26	2
B27A	5	3	1	.	1
B27B
B28A	11	4	2	.	2
B28B	65	36	1	2	9	11	12	1
B29	14	6	2	3
B30A	15	3	1	3
B30B	39	21	1	.	.	1	4	11	5
B46A	10	9	1	2	3	3
B31
B32	14	7	.	1	.	1	4	1
B33	7	5	4	.	.
B46B	1
B34
B35
B36
B37	1
B46C
B38	3	2	1	1	.
B39
B40
B41
B42
B43
B44
B45	4	1	.	.	1	1
B46D	10	5	1	.	2	.	2
B47	6	5	1	1	.	.	1	1	1	.	.
B48	6	3	2	.	.	.
B49
B50	8	7	2	3	1	.	1	.	.	.

* Corresponding detailed list numbers and causes of death appear on page 183.

of death at different age-periods by sex 1975.

FEMALES														
All ages	AGED													
	under 4 wks.	1-5 mths.	6-11 mths.	Total under 1 yr.	1-4	5-14	15-24	25-34	35-44	45-54	55-64	65-74	75-84	85 and over
125	.	1	1	2	1	.	1	.	2	3	13	24	39	40
.
.
1	.	.	1	1
.
.
.
.
.
.
.
.
.
.
1
2
4	1	.	.	1	.
2	4	1	.
3	1	1	1	.
2	1
4
1	1	.	.	1	.	.	1	.
.
.
.
.
.
.
.
2	2	.	.	.
2	1	1
.
7	3	2	2
29	2	7	10	10
8	1	2	5
12	2	1	4	5
18	3	1	4	8
1	3	.	1
.
7	1	3	3
2	2
1	1	.	.
.
1
1	1	1
.
.
.
.
.
3	.	.	.	1	2	1
5	.	1	1	.	.	.	3	.
1	1	1	2	.
3
1	1	.	.	.

ABSTRACT 17. Larne District: Causes

Abbreviated List 'B'*	Total deaths	MALES														
		AGED														
		All ages	under 4 wks.	1-5 mths.	6-11 mths.	Total under 1 yr.	1-4	5-14	15-24	25-34	35-44	45-54	55-64	65-74	75-84	85 and over
ALL CAUSES	320	171	5	.	.	5	1	2	3	4	5	13	35	46	37	20
B1
B2
B3
B4
B5
B6
B7
B8
B9
B10
B11
B12
B13
B14
B15
B16
B17
B18
B19A	6	5	2	1	1	1
B19B	3	1
B19C	10	9	2	4	1	2	.
B19D	6
B19E	3	2	1	1	.
B19F	18	12	1	.	.	.	1	4	4	1	1
B19G	4
B20	1	1
B21	3
B22	1
B23	1
B24
B25
B26	2	1	1
B27A	3	1	1	.
B27B	4	1	1
B28A	9	4	1	2	.	1	3
B28B	94	60	1	2	8	13	23	1	10	5
B29	20	12	2	1	3	5	4
B30A	6	3
B30B	42	13	1	.	2	3	6	1	2
B46A	18	9	1	.	2	2	2	2	2
B31
B32	10	5	1	.	.	1	1
B33	12	10	1	2	3	3	2
B46B	1
B34
B35
B36	3
B37	2
B46C	6	3	1	1	1	.
B38	1	1	1	.	.
B39	1	1	1
B40
B41
B42	4	1	1	.	.	1
B43	3	2	2	.	.	2
B44	1	1	1	.	.	1
B45	1	1	1
B46D	7	3	1	.	.	.	2
B47	10	7	1	1	3	1	.	.	.	1	.	.
B48	3	1	1
B49
B50	1	1	1

* Corresponding detailed list numbers and causes of death appear on page 183.

ABSTRACT 17. Magherafelt District: Causes

Abbreviated List 'B'*	Total deaths	MALES														
		AGED														
		All ages	under 4 wks.	1-5 mths.	6-11 mths.	Total under 1 yr.	1-4	5-14	15-24	25-34	35-44	45-54	55-64	65-74	75-84	85 and over
ALL CAUSES	307	171	4	1	1	6	1	1	4	2	7	12	31	42	46	19
B1
B2
B3
B4	1
B5
B6
B7
B8
B9
B10
B11
B12
B13
B14
B15
B16
B17
B18
B19A	8	2	2	.	.
B19B	8	5	2	1	1	1
B19C	9	7	1	3	2	.
B19D	6
B19E	13	11	1	.	2	6	2
B19F	19	13	1	7	2	3	.
B19G	2	2
B20
B21	3
B22
B23	1
B24	1
B25
B26	3	3	1	1	1	.	.
B27A	7	1	1	1	.	.
B27B	5	3	1	1	1	1
B28A	6	3	1	1	1	1
B28B	57	35	2	3	7	7	12	7	4
B29	15	10	1	1	2	2	4	4	4
B30A	8	3	2	2	6	1
B30B	46	21	1	.	.	1	.	.	.	1	2	2	6	6	3	3
B46A	18	11	1	4	5	1	1
B31
B32	10	6	.	1	.	1	1	1	1	1	2
B33	9	7	2	1	1	3
B46B	3	2	1	1	.	.	.
B34
B35
B36	1	1	1	.	.
B37
B46C	1	1	1
B38
B39	4	4	4	.
B40
B41
B42	1	1	.	.	1	1
B43	3	2	2	.	.	2
B44	2
B45	4	2	2	.
B46D	16	4	1	1	1	1	1	1	1	1	.
B47	7	6	1	2	1	1	1	1	1	1	.
B48	7	3	1	.	.	1	.	.	.	1	.	.	.	1	.	.
B49
B50	3	2	1	1	.

* Corresponding detailed list numbers and causes of death appear on page 183.

of death at different age-periods by sex 1975.

FEMALES														
All ages	AGED													
	under 4 wks.	1-5 mths.	6-11 mths.	Total under 1 yr.	1-4	5-14	15-24	25-34	35-44	45-54	55-64	65-74	75-84	85 and over
136	4	.	.	4	.	2	1	.	4	9	11	33	47	25
.
1	1	.
.
.
.
.
.
6	2	1	2	1	.
3	1	.	1	1	1	.
2	3	2	.	.	1
6	1	2	.	.
2	1	2	1	.	.	.
6	2	1	.
3	1	.
22	2	.	.
5
5
25	1	.	.	1	1	1	1	5	10	4
7	3	6
.	4
4	2	1
2	1	.
1
.
.
.
.
.
1
2	2	.	.	2
2
12	1	.	.	1	.	2	1	2	4
1
4	2	1
.
1

ABSTRACT 17. Moyle District: Causes

Abbreviated List 'B'*	Total deaths	MALES														
		AGED														
		All ages	under 4 wks.	1-5 mths.	6-11 mths.	Total under 1 yr.	1-4	5-14	15-24	25-34	35-44	45-54	55-64	65-74	75-84	85 and over
ALL CAUSES	170	85	1	.	1	2	.	.	1	1	.	5	13	23	26	14
B1
B2
B3
B4
B5
B6
B7
B8
B9
B10
B11
B12
B13
B14
B15
B16
B17
B18	1
B19A	3	1	1
B19B	5
B19C	3	3	2	.	.	.
B19D	3
B19E	6	3	3	.	.
B19F	5	1	1	.
B19G	4	2	1	1	.
B20
B21	3	1	1	.	.	.
B22
B23
B24
B25
B26
B27A	5	4	1	2	.	1
B27B	1
B28A	8	4
B28B	33	21	1	.	3	.	2
B29	18	7	.	.	1	1	6	2	6	2	2
B30A	2	1	1	1	.
B30B	14	8	1	.	3	1	3
B46A	13	4	3	1	1
B31	1
B32	6	3	1	.	.	1
B33	8	8	1	6	1
B46B	2	2	2
B34
B35
B36
B37
B46C	1
B38	1
B39	1	1	1	.
B40
B41
B42	3	1	1
B43
B44	4	1	1	.	.	1
B45	5	4	1	2	1
B46D	8	1	1	.	.
B47
B48	2	2	1	1
B49
B50	1	1	1	.	.	.

* Corresponding detailed list numbers and causes of death appear on page 183.

ABSTRACT 17. Newtownabbey District: Causes

Abbreviated List 'B'*	Total deaths	MALES														
		AGED														
		All ages	under 4 wks.	1-5 mths.	6-11 mths.	Total under 1 yr.	1-4	5-14	15-24	25-34	35-44	45-54	55-64	65-74	75-84	85 and over
ALL CAUSES	641	334	6	3	.	9	2	6	9	6	9	29	53	92	94	25
B1
B2
B3
B4
B5	1	1	1
B6
B7
B8
B9
B10
B11
B12
B13
B14
B15
B16
B17
B18	4	2	1	.	.	1	.
B19A	7	3	2	.
B19B	19	6	1	.	.	1	.	1	3	.
B19C	20	15	2	7	4	1	1	1
B19D	14
B19E	18	7	1	.	2	.	.	2	2	5	.
B19F	27	16	1	1	.	1	5	3	2	5	.
B19G	3	2	1	1	.	.
B20	1
B21	5	1	1	.	.	.
B22	2	1	1	.	.
B23	1
B24	1
B25
B26	7	3	1	.	2	.	.
B27A	3	2	2	.
B27B	5	4	2	1	1	.	.
B28A	11	7	1	2	4	.	.
B28B	180	108	1	11	20	35	32	9
B29	22	5	2	1	2	.
B30A	10	5	2	3	.	.
B30B	84	33	2	.	.	2	2	15	11	3	3
B46A	36	15	4	5	4	2	2
B31	3	2	5	1	1
B32	29	15	.	2	.	2	1	2	7	7	3
B33	17	10	1	6	3	.	.
B46B	7	5	1	3	1	.	.
B34	5	2	1	.	1	.	.
B35
B36	5	2	2	.
B37
B46C	7	6	2	1	1	2	.
B38	3	2	1	1	.
B39	1	1	1
B40
B41
B42	3	1	.	1	.	1
B43	1	1	.	.	.	1
B44	7	3	3	.	.	3
B45	7	4	3
B46D	22	13	2	2	.	.	2	2	.	.	4	1
B47	8	5	1	.	3	2	2	2	.	.	1
B48	21	15	1	2	.	2	1	.	.	5	.
B49	2	1	1
B50	12	10	4	1	3	1	1	.	.	.

* Corresponding detailed list numbers and causes of death appear on page 183.

of death at different age-periods by sex 1975.

FEMALES														
All ages	AGED													
	under 4 wks.	1-5 mths.	6-11 mths.	Total under 1 yr.	1-4	5-14	15-24	25-34	35-44	45-54	55-64	65-74	75-84	85 and over
307	7	1	2	10	1	.	1	2	4	18	33	85	89	64
.
.
.
.
.
.
.
.
.
.
.
.
2	1
4	1
13	1	3	.	3	1
5	2	3	2	4	1
14	3	3	4	2	1
11	1	1	3	4	1	1
11	2	8	1	.
1	1	1	.	.
4	2	2	.
1	1	1	.
1	1
4	1	1	.	1	1	1
1	1	1	.
4	2	2	.
72	22	25	17
17	1	.	.	1	2	6	3	6	4
15	1	2	3	2	2
51	10	21	17
21	1	2	5	9	5
14	1	.	1	3	1	3	6
7	2	2	2
2	1	.	.	1	1	1
3	1	.	.	.	2	.	.
3	1	.	.
1	1	.	.	.
1
.
2	1	.	.	1	1	.
4	4	.	.	4	1	1
3	1	2
9	.	.	1	1	1	1	2	2	2
3
6	1	.	.	.
1
2	1

ABSTRACT 17. Armagh District: Causes

Abbreviated List 'B'*	Total deaths	MALES														
		AGED														
		All ages	under 4 wks.	1-5 mths.	6-11 mths.	Total under 1 yr.	1-4	5-14	15-24	25-34	35-44	45-54	55-64	65-74	75-84	85 and over
ALL CAUSES	489	254	9	1	.	10	.	6	6	7	5	16	42	70	70	22
B1
B2
B3
B4
B5
B6
B7
B8
B9
B10
B11
B12
B13
B14
B15
B16
B17
B18	2	1	1
B19A	11	6	1	2	1	2	.
B19B	11	4	4	.
B19C	11	7	1	2	3	1	.
B19D	5
B19E	15	8	1	3	3	1
B19F	17	13	3	7	7	2	.
B19G	3	2	1
B20
B21
B22
B23	3	2	1	1
B24	1	1	.	1	.	1
B25
B26	3
B27A	7	4	2	.
B27B	6	5	2	3	2	1
B28A	19	9	2	2	2	1
B28B	135	74	2	.	6	18	24	19	5	5
B29	24	13	5	5	2	.
B30A	17	8	4	3	1	1	.
B30B	57	22	1	1	1	4	12	3	3
B46A	14	6	1	1	3	1	1
B31	1	1	1
B32	30	11	2	1	4	4	.
B33	15	13	1	5	5	1	.
B46B	5	3	1	1	1	1
B34	2	2	1	1	.
B35
B36	1
B37
B46C	3	2	1	.	1	.	.
B38	2	1	1	.	.	.
B39
B40
B41
B42	7	4	3	.	.	3	.	1
B43	3	1	1	.	.	1
B44	6	5	5	.	.	5
B45	6	2
B46D	19	5	1	.	.	1	1	1	1	1
B47	9	5	1	3
B48	16	11	1	3	3	2	.	1	3	.	1
B49	2	2	1
B50	1	1	1

*Corresponding detailed list numbers and causes of death appear on page 183.

ABSTRACT 17. Banbridge District: Causes

Abbreviated List 'B'*	Total deaths	MALES														
		AGED											85 and over			
		All ages	under 4 wks.	1-5 mths.	6-11 mths.	Total under 1 yr.	1-4	5-14	15-24	25-34	35-44	45-54		55-64	65-74	75-84
ALL CAUSES	300	158	4	3	.	7	.	1	.	1	3	8	23	58	39	18
B1
B2
B3
B4	1
B5	1
B6
B7
B8
B9
B10
B11
B12
B13
B14
B15
B16
B17
B18
B19A	4	1
B19B	15	10
B19C	8	5
B19D	2
B19E	2	3
B19F	13	3
B19G	3	1
B20	2	2
B21	3	1
B22	1	1
B23	1
B24
B25	1
B26	2
B27A	2	1
B27B
B28A	5	4
B28B	85	49
B29	22	10
B30A	11	5
B30B	35	16
B46A	6	5
B31	1
B32	25	10	.	2	.	2
B33	8	5
B46B	2	2
B34	1	1
B35	2	2
B36	2	1
B37
B46C	3	3
B38	3	1	2	1	.
B39
B40
B41
B42	3	2	1	1	.	2
B43	1	1	.	.	.	1
B44	2	2
B45	1
B46D	6	4	2	.	.
B47	2	2	1	.	.
B48	5	2	1
B49	1	1
B50	2	1

*Corresponding detailed list numbers and causes of death appear on page 183.

ABSTRACT 17. Craigavon District: Causes

Abbreviated List 'B'*	Total deaths	MALES														
		AGED											85 and over			
		All ages	under 4 wks.	1-5 mths.	6-11 mths.	Total under 1 yr.	1-4	5-14	15-24	25-34	35-44	45-54		55-64	65-74	75-84
ALL CAUSES	698	376	4	3	1	8	2	4	7	9	13	28	60	114	93	38
B1
B2
B3
B4
B5
B6	1	1	1	.	.
B7
B8
B9
B10
B11
B12
B13
B14
B15
B16
B17
B18	1	1	1	.	.
B19A	7	4	1	1	1	2	2
B19B	11	6	2	4	14	3	.
B19C	31	24	1	2	4	14	3	.
B19D	6	6	1
B19E	11	6	1	1	1	3	1
B19F	27	16	1	.	1	2	3	5	3	1
B19G	5	1
B20	1	1	1
B21	2
B22
B23	1	1
B24	1	1
B25	7	2	1	1	.	.
B26	5	2	1	2	1	.
B27A	4	1
B27B	32	18	1	3	7	6	1	1
B28A	169	109	3	9	25	44	15	13
B28B	30	13	1	1	2	3	7	3
B29	21	5	1	1	2	1	.
B30A	105	49	1	1	5	9	26	7
B30B	15	4	2	1	1
B31	1	1	.
B32	40	22	.	2	1	3	1	4	10	4
B33	42	30	1	1	4	10	10	4
B46A
B46B	2	1	1	.
B34	2	2
B35	2	2	1	1	.	.
B36	2	2	1	.	1
B37	3	1
B46C	11	4	1	1	1	2	.
B38	6	3	1	.	2	.
B39	1	1	1	.	.	.
B40
B41
B42	10	5	2	1	.	3	1	1
B43	2	2	2	.	.	2
B44	5
B45	5	1	1	1	.
B46D	19	4	1	1	1	1	.
B47	19	12	3	3	.	1	2	1	2	.
B48	18	9	1	1	1	.	3	1	2	.	.
B49	3	1	1	1
B50	14	12	1	6	3	2

*Corresponding detailed list numbers and causes of death appear on page 183.

ABSTRACT 17. Dungannon District: Causes

Abbreviated List 'B'	Total deaths	MALES														
		AGED														
		All ages	under 4 wks.	1-5 mths.	6-11 mths.	Total under 1 yr.	1-4	5-14	15-24	25-34	35-44	45-54	55-64	65-74	75-84	85 and over
ALL CAUSES	524	276	10	.	1	11	1	3	5	8	16	11	47	79	66	29
B1	1	1
B2
B3
B4	1
B5
B6
B7
B8
B9
B10
B11
B12
B13
B14
B15
B16
B17	1
B18	3	3
B19A	12	3	1	2	.	.
B19B	11	6	1	2	1	.
B19C	12	8	1	.	2	5	3	.
B19D	9
B19E	8	5	1	1	3	.	.
B19F	20	6	1	.	1	1	1	2	.	1	1	.
B19G	6	5	3	.	.	.
B20	2	2	1	.	1
B21	3	2	1	.	1	.	.
B22
B23	2	1	1
B24
B25
B26	4	3	1	.	.	2	.	.
B27A	1	1	1	.
B27B	5	3	1	.	2	1	.
B28A	17	9	1	1	3	2	1	1	1
B28B	131	82	2	5	17	32	18	4	8
B29	38	15	1	.	.	.	4	4	7	.
B30A	15	8	1	3	3	1	1	5
B30B	60	27	1	2	5	6	8	8	3
B46A	22	12	1	.	3	5	3	.
B31	1
B32	24	11	1	.	1	2	.	.	.	1	1	2	4	4	1	2
B33	20	15	1	.	.	1	.	3	4	3	2	.
B46a	1
B34	6	4	1	1	1	1	.
B35
B36	1
B37	4	3	2	1	.	.
B46c	5	1	1	1	.	.
B38	6	6	1	2	3	.	.
B39
B40
B41	1
B42	7	2	1	.	.	1	.	1
B43	6	4	4	.	.	4
B44	5	2	2	.	.	2
B45	5	1	1	.	.	1
B46D	19	5	1	.	.	1	.	1	.	2	.	.
B47	5	4	2	.	.	1	1	.	.	.
B48	11	6	1	.	.	1	.	.	.	1	1	1	.	2	.	.
B49	2	2	1	1
B50	11	8	2	.	3	2	1

*Corresponding detailed list numbers and causes of death appear on page 183.

ABSTRACT 17. Newry and Mourne District: Causes

Abbreviated List 'B'*	Total deaths	MALES														
		AGED														
		All ages	under 4 wks.	1-5 mths.	6-11 mths.	Total under 1 yr.	1-4	5-14	15-24	25-34	35-44	45-54	55-64	65-74	75-84	85 and over
ALL CAUSES	746	405	8	1	2	11	.	5	16	10	5	27	73	116	94	48
B1
B2
B3
B4	1
B5	1	1	1	.	.	.
B6	1	1	1	.	.	.
B7
B8
B9
B10
B11	1
B12
B13
B14
B15
B16
B17
B18	3	2	1	.	.	1	1
B19A	16	7	1	2	2	1	1
B19B	25	13	2	4	7	.
B19C	19	17	3	9	4	1	.
B19D	16
B19E	18	9	1	6	1	1	.
B19F	34	18	1	1	2	1	7	3	3	3
B19G	6	3	1	1	1	.	.
B20
B21	2	2	2	.
B22	1
B23	4	2	1	.	1
B24
B25
B26	4	2	1	1	.	.
B27A	3	1	1	.
B27B	4	2	1	.	.	1	.
B28A	18	8	3	2	1	1	1
B28B	166	106	2	12	28	35	20	9	9
B29	70	33	4	7	12	3	10
B30A	26	13	4	5	3	1	.
B30B	99	51	1	.	1	4	15	22	8	8
B46A	20	5	1	1	1	3	.	.
B31	4	3	2	1	1	1	1
B32	34	17	1	1	8	3	4	4
B33	17	12	1	6	4	2	2
B46B	7	4	.	1	.	1	1	1	1	1	1
B34	4	4	2	.	2
B35	1	1	1
B36	3	2	1	.	.	1
B37	3	3	1	2	.	.	.
B46C	6	1	1	.	1
B38	3	2	1	.	.	1
B39	2	2	1	.	1
B40
B41
B42	8	4	1	.	2	3	.	.	.	1
B43	9	4	4	.	.	4
B44	6	2	2	.	.	2
B45	9	5	1	1	1
B46D	18	8	1	.	.	2	1	4	.	.
B47	20	12	1	4	1	1	.	2	1	2	.
B48	16	6	1	.	2	.	.	1	.	.	.
B49	2	2	1	.	1	.	.
B50	16	15	1	10	3	1

*Corresponding detailed list numbers and causes of death appear on page 183.

of death at different age-periods by sex 1975.

FEMALES														
All ages	under 4 wks.	1-5 mths.	6-11 mths.	Total under 1 yr.	AGED									
					1-4	5-14	15-24	25-34	35-44	45-54	55-64	65-74	75-84	85 and over
341	13	2	.	15	3	4	5	1	8	12	43	76	107	67
.
1	1
.
1	1
.
9	1	1	3	2
12	1	1	6	1
12	1	4	3	2
16	1	.	1	3	3	1
9	2	4	3	2
16	1	1	1	1	2
3
1	1	.	.	.
2	2	.
.
2	2	.	.	.
2	2	.	.
10	1	2	4	3	11
60	1	.	8	16	22	13
37	1	1	1	5	16	2
13	3	4	4	4
48	1	.	.	1	4	9	21	13
15	2	.	.	4	5	4
1	4	5	1
17	.	1	.	1	7	7	4
5	1	2	1	1
3	2	.	.	1
1	1
5	1	.	2	.
1	1
.
4	2	1	.	3	.	1
5	5	.	.	5
4	4	.	.	4	.	1
4	1	.	.	1	.	1	.	.	.	1	.	.	1	1
10	1	4	2	1
8	1	.	4	.	1	.	1	1	1	3
10
1	1	.	.	.

ABSTRACT 17. Fermanagh District: Causes

Abbreviated List 'B'*	Total deaths	MALES														
		AGED														
		All ages	under 4 wks.	1-5 mths.	6-11 mths.	Total under 1 yr.	1-4	5-14	15-24	25-34	35-44	45-54	55-64	65-74	75-84	85 and over
ALL CAUSES	597	353	10	2	.	12	.	5	5	8	9	23	57	84	112	38
B1
B2
B3
B4	2
B5
B6	1
B7
B8
B9
B10
B11
B12
B13
B14
B15
B16
B17
B18	3	3	1
B19A	8	5	1	1	1	.	1	.
B19B	19	9	1	2	4	1	2
B19C	10	8	2	2	2	4	.
B19D	9
B19E	14	6	1	1	.	2	1	1
B19F	18	13	1	3	1	3	5	1
B19G	4	4	2	.	.	2	.
B20	1	1	1	.	.
B21	2
B22
B23
B24
B25
B26	8	5	1	3	1
B27A	10	3	4	1	1
B27B	10	3	1	1	1	.
B28A	15	12	3	5	3	1	7
B28B	126	76	1	1	8	14	20	25	9
B29	61	36	6	8	13	9
B30A	18	8	1	5	1
B30B	77	37	1	1	.	.	2	6	9	7	5
B46A	21	11	13	3	1
B31	3	2	1	.	2	1	4
B32	22	12	7	6	2
B33	25	19	7	9	1
B46B	8	5	1	1	.	.
B34	1	1	1	.	.	.
B35
B36	1
B37	1
B46C	7	6	2	1	3	.
B38	2	2	1
B39	1	1	1
B40
B41
B42	7	4	2	1	.	3	.	1
B43	6	5	4	1	.	5
B44	5	2	2	.	.	2
B45	5	3
B46D	20	13	1	.	.	1	.	.	.	1	2	.	1	3	4	1
B47	17	14	3	2	1	1	2	3	1	1	1
B48	20	14	1	1	2	2	3	.	3	1	1
B49	1	1	1	.	.	.
B50	8	7	1	2	1	.	1	2	.	.

*Corresponding detailed list numbers and causes of death appear on page 183.

of death at different age-periods by sex 1975.

FEMALES														
All ages	AGED													
	under 4 wks.	1-5 mths.	6-11 mths.	Total under 1 yr.	1-4	5-14	15-24	25-34	35-44	45-54	55-64	65-74	75-84	85 and over
244	5	2	.	7	1	.	2	3	.	5	28	64	86	48
.
2	2	.
1	1
.
.
.
.
3	1	1	1	.
10	1	.	.	1	4	1	2
2	1	5	2	1
9	4	3	2	1
8	2	3	2	.
5
.
2	1	1	.
.
.
3	1	.	1	1
5	1	4	3
7	2	2	2
3	1	2	1
50	1	6	14	19	10
25	5	14	6
10	2	4	3	1
40	1	.	.	1	9	16	12
10	1	.	.	4	3	3
1	.	.	.	1	1	6
10	.	1	3	1
6	3	1	1	1
3	1	.	.	.
.
1	1	.	.	.
1	1	.	.	.
.
.
3	1	1	.	2	1	.
1	3	3	.	1
2	2	.	.
7	1	1	2	3	.
3	1	.
6	1	1	.	.	.	3	1	1
.
1	1	.	.	.

ABSTRACT 17. Limavady District: Causes

Abbreviated List 'B'*	Total deaths	MALES														
		AGED														
		All ages	under 4 wks.	1-5 mths.	6-11 mths.	Total under 1 yr.	1-4	5-14	15-24	25-34	35-44	45-54	55-64	65-74	75-84	85 and over
ALL CAUSES	193	114	6	2	1	9	2	.	1	3	1	4	25	22	36	11
B1
B2
B3
B4	1	1	.	1	.	1
B5
B6
B7
B8
B9
B10
B11
B12
B13
B14
B15
B16
B17
B18	2	2	.	1	.	1	1	.	.	.
B19A	4	2	1	1	.
B19B	4	3	1	.
B19C	4	3	1	2	.	.
B19D	1
B19E	4	1	1
B19F	12	9	1	.	.	.	2	1	4	1
B19G	2	1	1	.	.	.
B20
B21	2	2	1	.	1	.
B22	1
B23
B24	1
B25
B26	1
B27A	1
B27B
B28A	8	5	1	2	2	4	3
B28B	38	25	1	.	.	2	7	1	3	8
B29	17	10	1	1	4	5
B30A	4	2
B30B	24	13	1	1	4	7
B46A	7	3	1	1	1	1
B31
B32	15	6	.	.	1	1	3	1
B33	8	5	1	1	1	1
B46B	1	1	2	1	.
B34	1	1	1
B35
B36	1	1	1
B37
B46C	1
B38
B39
B40
B41
B42	4	2	2	.	.	2
B43	3	2	2	.	.	2
B44	3	2	2	.	.	2
B45	2	2
B46D	4	2	1	2	1
B47	8	5	1	.	1	1	.	.	1	1	.	1
B48	4	3	1	1
B49
B50

*Corresponding detailed list numbers and causes of death appear on page 183.

ABSTRACT 17. Londonderry District: Causes

Abbreviated List B**	Total deaths	MALES														
		AGED														
		All ages	under 4 wks.	1-5 mths.	6-11 mths.	Total under 1 yr.	1-4	5-14	15-24	25-34	35-44	45-54	55-64	65-74	75-84	85 and over
ALL CAUSES	763	407	14	7	4	25	5	6	14	7	20	37	66	116	85	26
B1
B2
B3
B4
B5	3	1	1	.	.	.
B6	1	1	1	.	.
B7
B8
B9
B10
B11
B12
B13
B14
B15
B16
B17
B18	3
B19A	21	12	4	5	3	.
B19B	20	7	2	2	3	1
B19C	34	28	5	7	11	2	3
B19D	7
B19E	19	11	1	2	3	4	1
B19F	39	21	1	.	.	.	1	3	8	7	1	.
B19G	6	2	1	1
B20
B21	5	2	2	.	.
B22	1
B23	2	2	1	1	.
B24	1	1	1	.	.	.
B25	1	1	1
B26	3	1	1	.
B27A	9	3	3	.
B27B	5	4	2	1	1	.
B28A	22	7	2	1	1	2	.
B28B	175	106	9	13	18	39	23	4
B29	36	17	1	2	3	4	7
B30A	14	4	1	1	1	1
B30B	86	37	1	.	.	.	5	18	11	2
B46A	16	4	1	2	1	.
B31	1	1	1	1	1	.
B32	22	15	.	.	1	1	.	.	1	.	.	.	1	4	5	3
B33	42	27	.	1	.	1	.	.	.	1	1	1	4	9	10	3
B46B	11	8	.	2	1	3	1	3	.
B34	3	1	1	.	.
B35	1	1	1
B36	3	1	1	.	.	.
B37	4	3	2	1	.	.
B46C	7	2	1	.	.	1
B38	5	3	1	1	.	1	.
B39
B40
B41	1
B42	10	6	1	2	1	4	.	.	.	1	1
B43	11	7	7	.	.	7
B44	11	4	4	.	.	4
B45	16	7	2	1	.	3	1	1	.	.	2	1
B46D	30	12	1	1	1	2	.	1	1	.	1	1	2	1	2	1
B47	17	14	1	3	3	3	1	3
B48	16	6	1	.	1	.	1	1	.	.	1	1
B49	6	4	2
B50	17	13	7	1	.	3	1	.	.	.

*Corresponding detailed list numbers and causes of death appear on page 183.

of death at different age-periods by sex 1975.

FEMALES														
All ages	AGED													
	under 4 wks.	1-5 mths.	6-11 mths.	Total under 1 yr.	1-4	5-14	15-24	25-34	35-44	45-54	55-64	65-74	75-84	85 and over
356	17	4	1	22	2	3	3	4	12	20	44	75	107	64
.
.
2	1	1	.
.
.
.
.
.
3	1	.	.	1	1	1	.	.	.
9	1	2	4	4	2	2
13	2	1	1	3	2
6	2	1	1	1	3	1
7	1	1	3	2	1	1
8	1	.	1	2	3	1	2	1	1
18	3	1	1	2	2
4	1	.	2	.
3	1	.	1	.
1	1	.
2	2	.	.	.
6	1	1	1	2	1
15	4	2	2	6	2
69	1	4	9	19	22	14
19	1	3	10	5
10	2	3	5	.
49	3	13	13	20
12	1	.	.	2	4	5
7	1	.	.	1	1	2	3
15	2	6	1	4
3	.	2	.	2	1	1	1
2	1	.
2	2	.
1	1	.	.	1
5	1	.	1
2	1
.
1	1	.	.	1
4	2	.	1	4
4	4	.	.	4
7	7	.	.	7
9	.	1	.	1	1
18	1	.	.	1	5	5	6	1
3	1	3	2
10	2	1
2	1
4	1	1

ABSTRACT 17. Omagh District: Causes

Abbreviated List 'B'*	Total deaths	MALES														
		AGED														
		All ages	under 4 wks.	1-5 mths.	6-11 mths.	Total under 1 yr.	1-4	5-14	15-24	25-34	35-44	45-54	55-64	65-74	75-84	85 and over
ALL CAUSES	472	277	10	4	1	15	.	.	9	6	5	14	51	77	63	37
B1
B2
B3
B4
B5
B6	2
B7
B8
B9
B10
B11
B12
B13
B14
B15
B16
B17
B18	2
B19A	10	6	2	1	1	2
B19B	13	8	1	4	2	.
B19C	8	7	2	4	1	.
B19D	6
B19E	7	3	3	.	.
B19F	21	11	2	3	2	.
B19G	3	2	1	1	.	.
B20
B21	5	2	1	.	.	1
B22
B23
B24
B25
B26	3	1	1	.	.	.
B27A	3
B27B	3	1	1	.	.	.
B28A	20	11	3	5	2	1
B28B	133	95	20	31	25	11
B29	28	13	4	4	4	5
B30A	7	1	1	.	.	.
B30B	59	29	1	.	.	.	5	9	7	7
B46A	7	4	1	2	1	.
B31	2	1	2	1	.
B32	18	11	.	1	.	1	1	.	4	2	2
B33	13	9	3	3	2	1
B46B	17	9	1	1	3	4
B34	2	1	1	.	.
B35
B36	1	1	1	.
B37	1
B46C	5	2	2	.
B38	6	3	1	2	.	.
B39	2	2	1	1
B40
B41
B42	12	7	3	2	1	6	.	.	.	1
B43	11	7	6	1	.	7
B44	2	1	1	.	.	1
B45	3	2	1	1
B46D	12	6	2	1	1	1	.
B47	7	7	5	.	.	.	2	.	.	.
B48	9	7	1	1	.	1	.	3	1	.
B49	2	1	1	.	.	.
B50	7	6	1	2	1	.	2	.	.	.

*Corresponding detailed list numbers and causes of death appear on page 183.

of death at different age-periods by sex 1975.

FEMALES														
All ages	AGED													
	under 4 wks.	1-5 mths.	6-11 mths.	Total under 1 yr.	1-4	5-14	15-24	25-34	35-44	45-54	55-64	65-74	75-84	85 and over
195	6	5	.	11	.	1	1	1	3	10	26	46	61	35
.
.
.
2	1	1	.	.
.
.
.
.
2	1	1	.
4	1	2	.
5	1	1	2	.
1	2	1	.	.
6	1	.	1	2	.	1
4	1	1	.	.
10	2	3	5	.
1	1
3	3	.	.
.
.
2	1
3	1	.	2	.
2	1	2	.
9	2	3	3	1
38	1	9	14	6	8
15	1	1	6	7
6	1	1	1	3	1
30	1	.	6	17	6
3	1	.	1	.	1
1	1	1	1
7	.	2	.	2	1	.	.	1	1	2
4	1	1	2	1
8	2	1	4
1
.
1	1	.	.	.
3	1	1	.	1	2	.
.
5	2	2	.	4	1
4	3	1	.	4
1	1	.	.	1
1
6	1	.	.	1	1	2	1
.
2	1
1
1	1

ABSTRACT 17. Strabane District: Causes

Abbreviated List 'B'	Total deaths	MALES														
		AGED														
		All ages	under 4 wks.	1-5 mths.	6-11 mths.	Total under 1 yr.	1-4	5-14	15-24	25-34	35-44	45-54	55-64	65-74	75-84	85 and over
ALL CAUSES	369	214	8	4	.	12	1	1	3	6	7	16	36	53	53	26
B1
B2
B3
B4
B5
B6
B7
B8
B9
B10
B11
B12
B13
B14
B15
B16
B17
B18	1
B19A	10	5	2	1	.	2	.
B19B	13	6	1	1	3	1	.
B19C	11	7	1	.	5	1	1
B19D	3
B19E	12	8	1	.	.	.	3	3	1
B19F	20	8	1	2	.	3	3	.
B19G	1
B20	3
B21	3	2	1
B22
B23	2	1	1
B24	1
B25
B26	4	3	2	.	1	.	.	.
B27A	5	2	1	1	.
B27B	1
B28A	7	3	3
B28B	104	74	2	8	16	23	14	11
B29	14	6	1	1	1	1	3
B30A	6	1	1	1	.
B30B	37	19	1	.	.	1	5	9	3	.
B46A	12	7	2	2	2	1	.
B31	1
B32	19	10	.	1	.	1	1	2	1	3	2
B33	4	2	1	1
B46B	5	2	1	1	.	2
B34	1	1	1	.
B35
B36	1	1	1	.
B37	3
B46C	2	1	1	.
B38	5	3	2	.	.	1	.
B39	1	1	1	.
B40
B41
B42	4	1	.	1	.	1
B43	6	5	5	.	.	5
B44	2	2	2
B45	5	3	.	1	.	1	1	1
B46D	18	13	1	1	1	4	4	2	1
B47	10	8	1	3	.	.	.	1	1	.
B48	9	6	1	.	1	1	.	.	1	2	.
B49
B50	3	3	1	1	.	1

*Corresponding detailed list numbers and causes of death appear on page 183.

ABSTRACT 18. Northern Ireland: Deaths at

AREA	TOTAL DEATHS	AGES AT								
		Under 1 year	1-	2-	3-	4-	Under 5 years	5-	10-	15-
Northern Ireland	Persons 16,511	534	32	21	16	14	617	61	64	127
	Males 8,664	293	15	10	9	9	336	40	46	92
	Females 7,847	241	17	11	7	5	281	21	18	35
Ards	Persons 612	20	1	1	1	1	24	2	1	1
	Males 314	6	1	1	1	1	9	1	1	1
	Females 298	14		i			15	1		
Belfast	Persons 4,755	105	9	5	3	i	123	9	17	42
	Males 2,355	61	2	2	2	1	68	6	13	36
	Females 2,400	44	7	3			55	3	4	6
Castlereagh	Persons 377	8			1		9	2	2	5
	Males 213	6			1		7	1	1	3
	Females 164	2					2	1	1	2
Down	Persons 582	27	2			i	30	2		6
	Males 287	15	1				16	2		6
	Females 295	12	1			i	14			
Lisburn	Persons 734	21	2	2		i	26	4	2	5
	Males 385	12	1	1		i	15	3	2	1
	Females 349	9	1	1			11	1		4
North Down	Persons 709	11	3		2	i	17	4	2	5
	Males 364	6	2		1	i	10	3	1	3
	Females 345	5	1				7	1	1	2
Antrim	Persons 322	18	1	i	2		22	2	1	1
	Males 167	10			1		11	1	1	1
	Females 155	8	i	i	1		11	1	1	
Ballymena	Persons 556	19		2	1		22	3	4	3
	Males 304	16		2	1		19	2	3	1
	Females 252	3					3	1	1	2
Ballymoney	Persons 227	12	i	i			14	1	1	2
	Males 126	6	i	i			8		i	1
	Females 101	6					6			1
Carrickfergus	Persons 262	6		i			7	2	i	
	Males 143	4		1			5	2	1	
	Females 119	2					2			
Coleraine	Persons 523	10	i	2		i	14	4		5
	Males 273	6		1		1	8	1		4
	Females 250	4	i	1			6	3		1
Cookstown	Persons 263	5		1			6		i	1
	Males 138	3					3		1	1
	Females 125	2		i			3			
Larne	Persons 320	9			i		10		2	i
	Males 171	5			1		6		2	1
	Females 149	4					4			
Magherafelt	Persons 307	10	i				11	i	2	3
	Males 171	6	i				7	1	2	2
	Females 136	4					4			1
Moyle	Persons 170	7		i			8			1
	Males 85	2					2			1
	Females 85	5		i			6			
Newtownabbey	Persons 641	19	i		2		22	3	3	7
	Males 334	9	1		1		11	3	3	6
	Females 307	10					11			1
Armagh	Persons 489	16					16	4	3	2
	Males 254	10					10	4	2	1
	Females 235	6					6		1	1
Banbridge	Persons 360	11				i	12		1	1
	Males 158	7					7		1	
	Females 142	4				i	5			
Craigavon	Persons 698	23	2		1	1	27	4	4	4
	Males 376	8	2				10	1	3	3
	Females 322	15			1	i	17	3	1	1
Dungannon	Persons 524	24	i			1	26	4	1	2
	Males 276	11				1	12	2	1	1
	Females 248	13	1				14	2		1
Newry & Mourne	Persons 746	26	2			i	29	4	5	10
	Males 405	11					11	2	3	5
	Females 341	15	2			i	18	2	2	5
Fermanagh	Persons 597	19				1	20	2	3	3
	Males 353	12					12	2	3	2
	Females 244	7				i	8			1
Limavady	Persons 193	14	2	2			18			1
	Males 114	9	1	1			11			i
	Females 79	5	1	1			7			1
Londonderry	Persons 763	47	2	1	1	3	54	4	5	10
	Males 407	25	1	1		3	30	3	3	8
	Females 356	22	1		1		24	1	2	2
Omagh	Persons 472	26					26		1	5
	Males 277	15					15			4
	Females 195	11					11		1	1
Strabane	Persons 369	21	1	1	1		24	1	2	2
	Males 214	12	1				13		1	2
	Females 155	9		1	1		11	1	1	

different age periods by District Council Area 1975.

DEATH

20-	25-	30-	35-	40-	45-	50-	55-	60-	65-	70-	75-	80-	85-	90-	95 and over
130	123	144	142	228	421	614	926	1,493	1,950	2,402	2,548	2,197	1,516	642	166
105	103	102	92	141	254	405	573	926	1,169	1,206	1,232	925	581	195	51
25	20	42	50	87	167	209	353	557	781	1,106	1,316	1,272	935	447	115
2	4	2	6	5	4	10	30	54	76	91	114	70	61	27	7
1	4	2	1	3	5	10	20	39	51	45	60	31	18	6	4
1	4	1	3	3	5	10	10	15	25	46	54	47	43	15	3
42	34	43	37	52	130	190	284	449	602	735	755	606	404	159	42
33	28	29	23	36	82	125	164	266	353	355	334	220	134	38	12
9	6	14	14	16	48	65	120	183	249	380	421	386	270	121	30
1	1	5	2	6	12	29	20	30	50	49	56	45	29	18	4
1	1	1	1	5	6	20	14	21	30	32	25	19	12	7	1
4	4	8	2	8	6	9	6	9	20	17	31	26	17	11	3
3	2	2	2	7	5	10	16	27	35	40	91	85	49	21	4
1	2	2	2	1	3	7	10	23	31	54	50	34	20	9	4
8	6	11	12	7	13	27	34	50	64	86	104	102	83	56	3
6	8	9	8	4	3	15	21	34	46	54	49	46	24	7	3
2	2	4	4	3	10	12	13	16	18	32	55	56	43	32	3
1	1	5	6	5	21	20	29	60	78	97	123	97	83	36	10
1	4	4	5	5	12	13	16	35	47	55	63	41	33	11	1
3	4	6	5	2	9	7	13	25	31	42	60	56	50	25	9
3	4	4	4	4	8	7	14	33	33	35	58	47	26	13	3
4	4	2	5	1	1	3	6	15	14	14	32	29	13	2	2
4	2	2	3	7	15	20	28	39	64	88	71	91	56	24	6
4	2	3	2	2	13	14	19	21	43	58	35	33	18	10	3
4	2	2	2	3	8	8	13	20	17	26	37	46	20	9	3
1	1	1	1	3	4	7	6	14	16	14	17	18	12	3	1
1	1	1	1	8	4	1	7	6	1	12	20	28	8	6	2
1	1	4	4	5	10	10	13	27	26	42	35	40	25	7	1
5	2	3	6	5	3	7	11	15	16	22	20	12	8	3	1
3	2	2	4	7	16	17	32	44	64	68	78	77	53	24	4
2	2	2	2	3	6	7	10	13	21	33	41	46	36	17	3
3	3	3	3	1	5	5	16	21	25	32	40	41	40	14	5
3	3	3	3	1	2	5	11	13	15	18	24	24	12	6	1
2	2	2	2	4	6	6	8	8	10	14	22	17	28	8	4
2	2	2	2	3	3	13	15	41	34	45	50	38	31	14	5
2	1	1	1	2	3	3	10	8	27	18	28	19	18	6	2
2	1	1	1	2	3	3	7	14	16	17	31	20	19	8	3
2	1	1	1	10	8	3	20	22	34	41	40	53	32	11	1
1	1	1	1	6	5	7	13	18	17	25	21	25	14	5	1
1	1	1	1	4	3	5	7	4	17	16	19	28	18	6	3
1	1	1	1	3	3	5	7	7	17	22	28	26	19	12	3
3	3	5	1	2	1	1	3	3	8	9	10	13	12	6	2
3	3	3	4	8	18	29	33	53	86	91	105	78	56	24	1
3	3	3	3	5	9	20	19	34	42	50	53	41	16	7	9
6	3	3	4	3	9	14	14	19	44	41	52	37	40	17	7
5	3	5	5	2	13	17	27	45	58	74	76	64	45	18	6
1	1	1	1	1	5	5	11	14	28	32	38	43	27	6	1
2	1	1	1	4	8	6	13	17	26	36	33	37	30	12	5
2	1	1	1	6	6	9	14	24	43	52	47	38	30	13	3
6	5	6	10	15	21	23	39	65	87	100	95	84	73	21	1
4	4	5	5	8	13	15	21	39	57	57	58	35	29	8	9
2	1	1	1	7	8	8	18	26	30	43	37	49	44	13	8
5	8	3	12	9	16	29	41	61	75	86	62	48	25	3	3
4	6	2	7	9	4	7	19	28	35	44	37	29	23	6	6
1	2	1	1	3	5	5	9	10	13	26	31	49	33	19	3
11	6	5	4	9	17	22	54	62	92	100	107	94	73	36	6
6	4	4	4	3	13	14	32	41	55	61	53	41	36	9	3
4	1	1	2	6	4	8	22	21	37	39	54	53	37	27	3
3	3	5	4	5	9	9	33	52	62	86	93	105	56	20	10
1	1	1	1	5	6	17	21	36	37	47	56	56	28	6	4
1	1	1	2	3	3	12	12	16	25	39	37	49	28	14	6
1	1	1	1	1	1	6	15	20	16	19	25	36	20	6	2
7	7	1	1	1	1	3	13	12	8	8	14	16	20	2	2
6	6	10	15	21	24	33	35	75	80	111	111	81	55	4	7
1	1	6	7	8	13	24	23	43	53	63	53	32	19	7	7
5	5	4	8	11	11	9	12	32	27	48	58	49	36	21	7
4	4	2	4	4	9	15	27	50	53	70	62	62	49	16	5
1	1	4	4	1	5	5	10	22	29	35	42	30	26	6	5
1	1	4	2	1	5	5	5	21	18	28	32	29	23	10	2
1	4	4	4	1	6	17	23	35	40	48	63	40	27	17	4
1	4	2	3	4	4	14	22	31	37	37	37	16	11	8	2
2	2	2	1	3	3	3	9	18	18	17	26	24	16	9	2

**ABSTRACT 20. Northern Ireland: Deaths from
(a) by place of occurrence**

Age-groups	TOTAL		Home		Farm		Industrial place and premises		Other specified places		Place unspecified		While working	
	M	F	M	F	M	F	M	F	M	F	M	F	M	F
E850-869: Accidental poisoning by solid and liquid substances														
All ages	29	26	24	26	4	.	1	.	1	.
0—
5—	1	.	1
15—	16	11	13	11	3	.	.	.	1	.
45—	12	11	10	11	1	.	1	.	.	.
65—	1	2	1	2
75 and over	1	.	1
E870-877: Accidental poisoning by gases and vapours														
All ages	9	5	8	5	1
0—
5—	1	1
15—	2	.	2
45—	5	2	5	2
65—	1	2	1	2
75 and over	1	.	1
E880-887: Accidental falls														
All ages	84	165	50	102	1	.	4	.	15	32	14	31	7	.
0—
5—
15—	8	2	2	2	.	.	3	.	3	.	.	.	3	.
45—	12	6	9	3	.	.	1	.	1	1	1	2	2	.
65—	10	20	7	15	2	2	1	3	2	.
75 and over	54	137	32	82	1	.	.	.	9	29	12	26	.	.
E890-899: Accidents caused by fire and flames														
All ages	15	22	14	22	1	.	.	.	1	.
0—	4	1	4	1
5—	1	.	1
15—	3	3	3	3
45—	1	8	1	8
65—	1	5	1	5
75 and over	6	4	5	4	1	.	.	.	1	.
E910: Accidental drowning and submersion														
All ages	28	8	2	.	.	.	1	.	25	8	.	.	1	.
0—	2	.	1	1
5—	6	1	6	1
15—	9	4	9	4
45—	5	1	1	.	.	.	1	.	3	1	.	.	1	.
65—	4	1	4	1
75 and over	2	1	2	1
E911-912: Inhalation and ingestion of food and other objects causing obstruction and suffocation														
All ages	7	.	4	3
0—	3	.	2	1
5—
15—
45—	2	.	1	1
65—	2	.	1	1
75 and over

**non-transport accidents (E850-929) by age and sex,
(b) while working, 1975.**

Age-groups	TOTAL		Home		Farm		Industrial place and premises		Other specified places		Place unspecified		While working	
	M	F	M	F	M	F	M	F	M	F	M	F	M	F
E913: Accidental mechanical suffocation in bed and cradle and other circumstances														
All ages	5	.	4	1	.	.	.	2	.
0—
5—	2	.	2
15—	2	.	1	1	.	.	.	2	.
45—	1	.	1
65—
75 and over
E916: Blow from falling object														
All ages	9	1	2	.	2	.	4	.	1	1	.	.	5	.
0—
5—	3	.	2	.	1
15—	4	.	.	.	1	.	3	4	.
45—	1	1
65—	1	1	1	.	.	1	.	.	1	.
75 and over
E922: Accident caused by firearm														
All ages	8	.	2	6
0—
5—	2	2
15—	5	.	2	3
45—
65—	1	1
75 and over
E925, 927, 928: Accident caused by machinery and electric current														
All ages	10	.	3	.	3	.	2	.	2	.	.	.	7	.
0—
5—	1	.	1
15—	5	.	.	.	1	.	2	.	2	.	.	.	4	.
45—	1	.	.	.	1	1	.
65—	2	.	1	.	1	1	.
75 and over	1	.	1	1	.
Remainder E850-929: Other and unspecified accidents														
All ages	17	5	7	2	2	.	4	1	2	2	2	.	6	1
0—	3	.	3
5—	2	2
15—	7	.	.	.	1	.	2	.	2	.	2	.	3	.
45—	4	1	3	.	1	.	.	1	3	1
65—	1	.	.	.	1
75 and over	1	3	1	.	1	2
E850-929: Total non-transport accidents														
All ages	214	239	116	161	8	.	15	1	58	46	17	31	30	1
0—	9	4	8	3	1	1
5—	17	3	5	2	1	.	2	.	9	1
15—	61	20	23	16	3	.	10	.	23	4	2	.	17	.
45—	42	31	30	25	2	.	2	1	6	3	2	2	7	1
65—	21	34	11	26	1	.	1	.	7	5	1	3	4	.
75 and over	64	147	39	89	1	.	.	.	12	32	12	26	2	.

ABSTRACT 21. Northern Ireland: Deaths from cancer

Detailed List Numbers	SITES	Ards		Belfast		Castlereagh		Down		Lisburn		North Down	
		M	F	M	F	M	F	M	F	M	F	M	F
		<i>Buccal cavity and pharynx</i>											
140	Lip
141	Tongue	1	.	2
142	Salivary gland
143	Gum	.	.	.	1
144	Floor of mouth	.	.	.	1
145	Other and unspecified parts of mouth	.	.	.	1	.	.	1	.	1	.	.	.
146	Oropharynx
147	Nasopharynx
148	Hypopharynx	.	.	.	1
149	Pharynx, unspecified	.	.	.	4	1	.
<i>Digestive organs and peritoneum</i>													
150	Oesophagus	4	.	11	8	5	.	.	1	3	2	2	1
151	Stomach	10	7	55	46	2	6	3	3	9	6	12	9
152	Small intestine, including duodenum	.	1	1	1	.	.	1
153	Large intestine, except rectum	5	8	34	70	2	3	6	7	4	9	8	10
154	Rectum and rectosigmoid junction	.	4	15	18	1	2	4	2	5	3	1	3
155	Liver and intrahepatic bile ducts, specified as primary	.	.	4	3	2	1
156	Gallbladder and bile ducts	.	.	2	8	1	2	1	.	.	.	1	1
157	Pancreas	11	5	24	25	3	3	1	2	3	1	4	.
158	Peritoneum and retroperitoneal tissue	.	.	2
159	Unspecified digestive organs	.	.	.	2	1	.	.
<i>Respiratory system</i>													
160	Nose, nasal cavities, middle ear and accessory sinuses	.	.	1	2	1	.	.	.
161	Larynx	.	.	5	2	1	.	.	.
162	Trachea, bronchus and lung	19	3	183	53	17	5	10	7	33	9	21	8
163	Other and unspecified respiratory organs	.	.	2	1
<i>Bone, connective tissue, skin and breast</i>													
170	Bone	.	.	1	2	3	1	.
171	Connective and other soft tissue	.	.	.	2	1	.	.
172	Melanoma of skin	.	.	.	1	1	1	.
173	Skin (other than melanoma)	.	.	1	4
174	Breast	.	7	.	76	.	6	.	10	.	14	.	17
<i>Genito-urinary organs</i>													
180	Cervix uteri	.	3	.	12	.	.	.	1	.	3	.	2
181	Chorionepithelioma	4
182	Other parts of uterus	.	.	.	10	4	.	4
183	Ovary, fallopian tube, and broad ligament	.	1	.	28	.	1	.	1	.	5	.	3
184	Other and unspecified female genital organs	.	.	.	1
185	Prostate	2	.	32	.	6	.	7	.	2	.	6	.
186	Testis	1	.	4	1	.	.	.
187	Other and unspecified male genital organs
188	Bladder	.	2	14	12	1	.	1	.	1	1	5	1
189	Other and unspecified urinary organs	2	.	7	7	1	1	.	2	3	2	5	.
<i>Other and unspecified sites</i>													
190	Eye
191	Brain	2	.	10	5	.	.	2	.	.	1	1	1
192	Other parts of nervous system	1	.	3	1
193	Thyroid gland	.	1	.	7	.	.	.	2	.	1	.	.
194	Other endocrine glands
195	Ill-defined sites	.	.	3	4	1	1	.	1
196	Lymph nodes (secondary and unspecified)	.	.	.	1
197	Respiratory and digestive systems (secondary)	.	2	6	11	1	.	2	2	1	.	1	.
198	Other sites (secondary)	.	.	5	4	1
199	Unspecified sites	.	.	9	4	1	.	2	3	1	1	1	1
<i>Lymphatic and haematopoietic tissue</i>													
200	Lymphosarcoma and reticuluncell sarcoma	.	.	2	5	1	1	3	.
202	Lymphoid tissue (other)	.	.	3	3	.	.	2
203	Multiple myeloma	.	.	4	6	2	.	1	.
208	Polycythaemia vera	.	.	.	1
209	Myelofibrosis	.	.	1	2	1	.	.	.
TOTAL		58	44	446	455	43	30	43	45	70	70	77	63

*Excluding Hodgkin's disease and leukaemia (201,204-207). Deaths from these diseases will be found in Abstract 17

in each of the District Council Areas by sex and site 1975.

Antrim		Ballymena		Ballymoney		Carrickfergus		Coleraine		Cookstown		Larne		Magherafelt		Detailed List Numbers
M	F	M	F	M	F	M	F	M	F	M	F	M	F	M	F	
.	1	140
.	1	141
.	142
.	143
.	144
.	1	1	.	.	1	.	.	145
.	146
.	147
.	1	1	.	.	.	1	.	1	148
.	149
2	2	7	2	1	.	1	1	1	6	2	1	5	1	2	1	150
2	1	3	3	3	1	2	2	.	1	2	6	151
4	1	8	4	1	1	1	3	4	11	2	3	.	1	.	1	152
2	2	.	3	1	1	1	.	4	.	.	1	1	1	2	2	153
.	.	.	1	.	.	.	1	1	1	.	154
1	3	2	1	1	.	2	1	4	2	1	1	4	.	2	.	155
.	1	156
.	157
.	158
.	159
.	160
4	3	21	1	3	1	8	1	15	1	6	2	1	9	1	7	161
.	162
.	163
.	1	1	.	.	1	170
.	171
.	.	2	1	.	.	.	1	172
.	6	.	12	.	5	.	3	1	1	.	3	.	6	.	6	173
.	174
.	2	.	1	3	.	1	.	.	.	1	180
.	2	.	1	1	.	1	181
.	182
.	.	.	6	.	1	.	.	.	3	.	.	.	1	.	1	183
.	184
2	.	4	.	.	.	2	.	.	1	2	.	2	.	11	.	185
.	186
1	2	1	1	1	2	187
1	2	1	188
.	189
.	.	.	.	2	.	.	1	1	1	2	190
.	.	.	.	1	1	1	1	1	191
.	192
.	193
.	194
.	195
.	196
.	1	.	.	.	197
2	1	1	2	.	2	1	1	1	2	198
.	.	.	1	.	1	.	.	1	1	199
.	200
1	.	2	1	1	1	1	2	1	.	.	202
.	.	.	1	.	.	.	1	203
.	.	.	.	1	208
1	.	.	1	209
23	26	48	39	10	12	24	18	38	46	19	17	29	17	38	25	

ABSTRACT 21 (continued). Northern Ireland: Deaths from cancer

De-tailed List Numbers	SITES	Moyle		Newtownabbey		Armagh		Banbridge		Craigavon		Dungannon	
		M	F	M	F	M	F	M	F	M	F	M	F
	<i>Buccal cavity and pharynx</i>												
140	Lip					1							
141	Tongue												
142	Salivary gland												
143	Gum												
144	Floor of mouth												
145	Other and unspecified parts of mouth												
146	Oropharynx												
147	Nasopharynx								1				
148	Hypopharynx								1				
149	Pharynx, unspecified										1		
	<i>Digestive organs and peritoneum</i>												
150	Oesophagus	1	1	1			1	4	1		1	2	9
151	Stomach	1	2	3	4	6	5	1	3	4	3	3	2
152	Small intestine, including duodenum					1	1			1			
153	Large intestine, except rectum	1	3	5	10	3	6	7	4	1	2	5	3
154	Rectum and rectosigmoid junction		1	1	3			3	1	4	3	1	2
155	Liver and intrahepatic bile ducts, specified as primary		1			1							
156	Gallbladder and bile ducts			2		1				3	1		2
157	Pancreas		1	4	2	3	1	1	2	3			3
158	Peritoneum and retroperitonea tissue												
159	Unspecified digestive organs												
	<i>Respiratory system</i>												
160	Nose, nasal cavities, middle ear and accessory sinuses												
161	Larynx			1	1								1
162	Trachea, bronchus and lung	3		15	5	7	4	5	3	24	7	8	4
163	Other and unspecified respiratory organs			1						1			
	<i>Bone, connective tissue, skin and breast</i>												
170	Bone			1									
171	Connective and other soft tissue												1
172	Melanoma of skin								1				
173	Skin (other than melanoma)												1
174	Breast		3		14		5		2		6		9
	<i>Genito-urinary organs</i>												
180	Cervix uteri				3		3		2		2		1
181	Chorionepithelioma	1											
182	Other parts of uterus	1	1		2				1		2		1
183	Ovary, fallopian tube, and broad ligament		1		4		3				1		1
184	Other and unspecified female genital organs						1						
185	Prostate	2		2		4		3		2		5	
186	Testis			2		1							
187	Other and unspecified male genital organs												
188	Bladder	1	1	2	2				1	2			
189	Other and unspecified urinary organs			1		3				2			
	<i>Other and unspecified sites</i>												
190	Eye												
191	Brain									1	1		
192	Other parts of nervous system			1					1		1	1	
193	Thyroid gland										2		
194	Other endocrine glands									1			1
195	Ill-defined sites			1	1	1					1		2
196	Lymph nodes (secondary and unspecified)									1			
197	Respiratory and digestive systems (secondary)				2	2		1		1	1		
198	Other sites (secondary)				1	1				2			1
199	Unspecified sites			2	2	1	1		1			3	
	<i>Lymphatic and haematopoietic tissue</i>												
200	Lymphosarcoma and reticuluncell sarcoma			2		1	1	1		1	1		
202	Lymphoid tissue (other)					1							
203	Multiple myeloma			1	1						1		1
208	Polycythaemia vera												
209	Myelofibrosis												
	TOTAL	9	16	47	58	38	32	22	27	56	37	28	44

*Excluding Hodgkin's disease and leukaemia (201,204-207). Deaths from these diseases will be found in Abstract 17.

in each of the District Council Areas by sex and site 1975.

Newry and Mourne		Fermanagh		Limavady		Londonderry		Omagh		Strabane		Northern Ireland		Detailed List Numbers
M	F	M	F	M	F	M	F	M	F	M	F	M	F	
.	.	1	3	.	140
.	3	1	141
.	142
1	.	.	.	1	1	1	143
.	1	1	.	.	3	2	144
.	3	3	145
.	1	146
.	1	147
.	1	1	3	2	148
.	9	149
1	.	.	1	1	.	2	1	1	1	1	.	41	29	150
7	9	5	3	2	2	12	9	6	4	5	5	171	156	151
8	11	8	8	1	.	4	1	8	4	3	6	4	4	152
5	1	1	2	2	1	3	9	1	1	3	1	136	198	153
.	59	61	154
3	1	.	.	1	1	2	1	14	11	155
3	4	1	1	1	.	1	3	2	1	2	2	14	18	156
.	2	3	3	86	66	157
.	1	.	.	3	2	158
.	3	159
.	1	1	2	3	160
1	.	.	.	1	.	2	2	.	.	1	.	13	6	161
17	2	8	2	3	1	28	6	7	1	7	4	488	135	162
.	4	1	163
.	1	2	.	1	1	.	5	8	170
.	2	1	1	7	171
2	2	2	1	1	.	.	1	5	8	172
.	16	.	9	.	1	.	7	.	6	.	3	7	8	173
.	258	174
.	3	.	2	.	.	.	4	49	180
.	3	.	1	.	1	.	2	.	.	.	1	.	38	181
.	3	.	3	.	2	.	2	.	3	.	1	.	75	182
.	.	.	1	1	.	5	183
7	.	4	.	1	.	7	.	2	.	7	1	124	5	184
.	1	.	10	.	185
.	186
1	.	.	1	.	.	.	2	36	24	187
1	.	2	.	.	.	2	.	1	1	.	1	31	15	188
.	189
1	1	.	.	1	.	2	.	.	1	1	1	25	1	190
.	1	.	1	1	.	3	2	1	.	.	.	14	9	191
.	1	1	1	.	.	.	2	2	17	192
.	2	2	193
.	.	1	.	1	2	.	.	10	12	194
.	195
.	1	.	.	.	3	1	196
.	1	1	1	1	.	1	1	.	.	1	.	24	27	197
2	1	1	1	.	1	.	1	1	.	.	.	13	13	198
1	2	1	1	.	.	.	2	2	.	.	.	25	22	199
.	3	.	.	.	1	2	22	13	200
.	1	.	.	1	.	.	.	8	3	202
.	.	1	15	12	203
.	1	1	2	208
.	3	3	209
64	64	41	37	18	11	79	61	35	30	34	35	1,437	1,359	

**ABSTRACT 22. Northern Ireland: Deaths of all children under one year
in each District Council area 1975.**

ALL

AREA	Total	under 1 day	1-6 days	1-3 wks.	4 wks.	2 mths.	3 mths.	4 mths.	5 mths.	6 mths.	7 mths.	8 mths.	9 mths.	10 mths.	11 mths.
Northern Ireland . . .	534	155	147	42	55	28	26	21	14	6	11	7	10	7	5
Ards	20	5	8	1	2	1	.	2	1	.
Belfast	105	29	26	7	18	7	6	.	3	1	2	2	2	1	1
Castlereagh	8	2	2	2	1	.	1
Down	27	4	8	2	3	2	2	.	3	.	1	1	.	1	.
Lisburn	21	5	4	1	3	2	1	1	2	.	.	.	1	.	1
North Down	11	4	3	.	2	1	1	.	.
Antrim	18	5	4	1	1	1	2	1	1	1	1
Ballymena	19	5	6	2	.	2	1	1	.	1	.	.	.	1	.
Ballymoney	12	4	2	1	.	.	1	3	.	.	.	1	.	.	.
Carrickfergus	6	2	2	.	1	.	.	1
Coleraine	10	3	3	.	1	1	1	.	1	.	.
Cookstown	5	.	1	.	1	.	.	1	2	.	.
Larne	9	1	5	2	1
Magherafelt	10	3	3	2	.	.	1	.	.	1
Moyle	7	3	2	1	1	.	.	.
Newtownabbey	19	9	2	2	.	3	1	.	.	.	1	.	.	.	1
Armagh	16	7	6	1	.	.	1	.	1
Banbridge	11	3	3	.	1	.	1	.	2	.	1
Craigavon	23	7	5	1	3	1	3	1	1	1
Dungannon	24	10	2	5	2	2	.	1	2	.
Newry and Mourne	26	8	13	.	1	.	1	1	1	.	1
Fermanagh	19	2	11	2	2	1	.	1
Limavady	14	7	2	1	1	.	.	1	1	.	1
Londonderry	47	20	7	4	5	.	2	3	1	2	2	.	1	.	.
Omagh	26	4	12	.	4	1	1	3	.	.	.	1	.	.	.
Strabane	21	3	5	4	3	3	1	1	.	.	.	1	.	.	.

**ABSTRACT 22. Northern Ireland: Deaths of all children under one year
in each District Council area 1975.—contd.**

MALE

AREA	Total	under 1 day	1-6 days	1-3 wks.	4 wks.	2 mths.	3 mths.	4 mths.	5 mths.	6 mths.	7 mths.	8 mths.	9 mths.	10 mths.	11 mths.
Northern Ireland . . .	293	84	82	20	35	17	18	11	6	5	4	4	2	2	3
Ards	6	3	.	1	.	1	.	1
Belfast	61	15	15	3	12	7	3	.	.	1	1	2	.	1	1
Cast'reagh	6	2	1	1	1	.	1
Down	15	3	4	2	2	1	2	.	1
Lisburn	12	3	2	1	2	1	1	1	1
North Down	6	2	1	.	2	1
Antrim	10	3	3	1	.	.	1	1	.	1
Ballymena	16	5	5	2	.	2	1	1
Ballymoney	6	2	1	3
Carrickfergus	4	.	2	.	1	.	.	1
Coleraine	6	1	3	.	1	1
Cookstown	3	.	1	.	1	1	.	.
Larne	5	1	2	2
Magherafelt	6	3	1	.	.	.	1	.	.	1
Moyle	2	1	1	.	.	.
Newtownabbey	9	4	2	.	.	2	1
Armagh	10	4	4	1	1
Banbridge	7	2	2	.	1	.	1	.	1
Craigavon	8	1	2	1	1	.	2	1
Dungannon	11	6	2	2	1	.
Newry and Mourne	11	3	5	.	.	.	1	1	.	1
Fermanagh	12	1	8	1	2	1	.
Limavady	9	5	1	.	1	.	.	.	1	.	1	.	.	.	1
Londonderry	25	10	4	.	3	.	1	2	1	2	2
Omagh	15	2	8	.	2	1	.	1	.	.	.	1	.	.	.
Strabane	12	2	4	2	3	.	1

**ABSTRACT 22. Northern Ireland: Deaths of all children under one year
in each District Council area 1975—contd.**

FEMALE

AREA	Total	under 1 day	1-6 days	1-3 wks.	4 wks.	2 mths.	3 mths.	4 mths.	5 mths.	6 mths.	7 mths.	8 mths.	9 mths.	10 mths.	11 mths.
Northern Ireland	241	71	65	22	20	11	8	10	8	1	7	3	8	5	2
Ards	14	2	8	.	2	.	.	1	1	.
Belfast	44	14	11	4	6	.	3	.	3	.	1	.	2	.	.
Castlereagh	2	.	1	1
Down	12	1	4	.	1	1	.	.	2	.	1	1	.	1	.
Lisburn	9	2	2	.	1	1	.	.	1	.	.	.	1	.	1
North Down	5	2	2	1	.	.
Antrim	8	2	1	.	1	1	1	.	1	.	1
Ballymena	3	.	1	1	.	.	.	1	.
Ballymoney	6	2	2	1	1	.	.	.
Carrickfergus	2	2
Coleraine	4	2	1	.	1	.	.
Cookstown	2	1	1	.	.
Larne	4	.	3	1
Magherafelt	4	.	2	2
Moyle	5	2	2	1
Newtownabbey	10	5	.	2	.	1	1	.	.	.	1
Armagh	6	3	2	.	.	.	1
Banbridge	4	1	1	1	.	1
Craigavon	15	6	3	.	2	1	1	1	1	.
Dungannon	13	4	.	3	2	2	.	1	1	.
Newry and Mourne	15	5	8	.	1	.	.	1
Fermanagh	7	1	3	1	.	1	.	1
Limavady	5	2	1	1	.	.	.	1
Londonderry	22	10	3	4	2	.	1	1	1	.	.
Omagh	11	2	4	.	2	.	1	2
Strabane	9	1	1	2	.	3	.	1	.	.	.	1	.	.	.

ABSTRACT 23. Northern Ireland: Deaths of Illegitimate children under one year in each District Council area 1975.

ALL

AREA	Total	under 1 day	1-6 days	1-3 wks.	4 wks.	2 mths.	3 mths.	4 mths.	5 mths.	6 mths.	7 mths.	8 mths.	9 mths.	10 mths.	11 mths.
Northern Ireland	19	5	8	1	1	.	.	1	.	.	1	.	.	2	.
Ards	2	.	.	.	1	1	.
Belfast	4	1	1	1	.	.	.	1	.
Castlereagh
Down	2	.	2
Lisburn	1	1
North Down
Antrim	1	1
Ballymena
Ballymoney
Carrickfergus
Coleraine
Cookstown
Larne
Magherafelt	1	.	1
Moyle
Newtownabbey	1	.	.	1
Armagh
Banbridge	1	1
Craigavon
Dungannon	1	1
Newry and Mourne
Fermanagh	1	.	1
Limavady	1	.	1
Londonderry	2	1	1
Omagh	1	.	1
Strabane

**ABSTRACT 23 Northern Ireland: Deaths of Illegitimate children under
one year in each District Council area 1975—contd.**

MALE

AREA	Total	under 1 day	1-6 days	1-3 wks.	4 wks.	2 mths.	3 mths.	4 mths.	5 mths.	6 mths.	7 mths.	8 mths.	9 mths.	10 mths.	11 mths.
Northern Ireland	13	5	5	1	.	.	1	.	.	1	.
Ards
Belfast	4	1	1	1	.	.	1	.
Castlereagh
Down
Lisburn	1	1
North Down
Antrim	1	1
Ballymena
Ballymoney
Carrickfergus
Coleraine
Cookstown
Larne
Magherafelt	1	.	1
Moyle
Newtownabbey
Armagh
Banbridge	1	1
Craigavon
Dungannon	1	1
Newry and Mourne
Fermanagh	1	.	1
Limavady	1	.	1
Londonderry	2	1	1
Omagh
Strabane

**ABSTRACT 23. Northern Ireland: Deaths of Illegitimate children under
one year in each District Council area 1975—contd.**

FEMALE

AREA	Total	under 1 day	1-6 days	1-3 wks.	4 wks.	2 mths.	3 mths.	4 mths.	5 mths.	6 mths.	7 mths.	8 mths.	9 mths.	10 mths.	11 mths.
Northern Ireland	6	.	3	1	1	1	.
Ards	2	.	.	.	1	1	.
Belfast
Castlereagh
Down	2	.	2
Lisburn
North Down
Antrim
Ballymena
Ballymoney
Carrickfergus
Coleraine
Cookstown
Larne
Magherafelt
Moyle
Newtownabbey	1	.	.	1
Armagh
Banbridge
Craigavon
Dungannon
Newry and Mourne
Fermanagh
Limavady
Londonderry
Omagh	1	.	1
Strabane

ABSTRACT 24. Northern Ireland: Infant

Detailed List	CAUSES OF DEATH	Total deaths	DAYS						Total under 1 week	
			under 1 day	1-	2-	3-	4-	5-		6-
	ALL CAUSES	{ M 293 F 241	84	41	20	8	3	7	3	166
			71	28	17	9	6	2	3	136
009	Diarrhoeal disease	{ M 4 F 4
013	Tuberculosis of meninges and central nervous system	{ M . F
014	Tuberculosis of intestines, peritoneum and mesenteric glands	{ M . F
010-012, 015-019	Other tuberculosis diseases	{ M . F
032	Diphtheria	{ M . F
033	Whooping cough	{ M . F
034.1	Scarlet fever	{ M . F
036	Meningococcal infection	{ M . F 2
040-043	Acute poliomyelitis	{ M . F
055	Measles	{ M . F
090-097	Syphilis	{ M . F
310-315	Mental retardation	{ M . F
320	Meningitis	{ M 2 F
466.0, 490-491	Bronchitis	{ M 6 F 3
470-474	Influenza	{ M . F
480-486	Pneumonia	{ M 49 F 29	.	1	2	.	.	1	.	4
740	Anencephalus	{ M 6 F 11	4	1	5
			10	1	11
741.0	Spina bifida with hydrocephalus	{ M 20 F 12	2	1	3
			2	.	1	3
741.9	Spina bifida without hydrocephalus	{ M 2 F 6	1	1	2
			1	.	.	1	1	1	.	4
742	Congenital hydrocephalus	{ M 2 F 1
743	Other congenital anomalies of nervous system	{ M 3 F .	1	1	2
744	Congenital anomalies of eye	{ M . F
745	Congenital anomalies of ear, face and neck	{ M . F
746	Congenital anomalies of heart	{ M 16 F 23	.	2	1	2	1	.	.	4
			.	1	.	1	.	.	.	4
747	Other congenital anomalies of circulatory system	{ M 4 F	1	1	.	.	2

mortality by cause, age and sex, 1975.

WEEKS			Total under 4 weeks	MONTHS											Mortality rate per 10,000 live births	Deaths of illegitimate infants		Detailed List
1-	2-	3-		1-	2-	3-	4-	5-	6-	7-	8-	9-	10-	11-		No.	Rate per 10,000 illegitimate live births	
9 11	6 4	5 7	186 158	35 20	17 11	18 8	11 10	6 8	5 1	4 7	4 3	2 8	2 5	3 2	217 190	13 6	186 93	
1	.	.	1	2	.	1	2	.	.	M } 009
.	1	.	1	3	.	.	F } 013
.	M } 014
.	F } 010-012, 015-019
.	M } 032
.	F } 033
.	M } 034.1
.	F } 036
.	.	.	.	2	1	.	.	M } 040-043
.	F } 055
.	M } 090-097
.	F } 310-315
.	.	1	1	1	1	.	.	M } 320
.	.	.	.	1	.	1	2	1	.	1	1	.	.	.	4	.	.	M } 466.0
.	1	1	1	2	.	.	F } 490-491
.	M } 470-474
2	2	.	8	10	9	7	5	1	3	2	1	.	2	1	36	4	57	M } 480-486
.	2	1	4	4	5	2	5	2	1	1	1	1	2	1	22	2	31	F } 740
.	.	.	5	.	.	1	4	.	.	M } 741.0
.	.	.	11	8	.	.	F } 741.9
.	.	.	3	4	4	4	1	1	1	.	.	1	.	1	14	.	.	M } 742
.	.	.	3	5	1	1	.	.	.	1	9	.	.	F } 743
.	.	.	2	1	1	1	14	M } 744
.	.	1	1	1	1	4	.	.	F } 745
.	.	.	1	1	.	.	M } 746
.	.	.	2	.	1	2	.	.	F } 747
1	1	1	7	4	.	2	1	.	1	1	11	.	.	M } 746
4	1	1	10	4	1	1	2	1	.	.	.	3	1	18	1	15	.	F } 747
.	1	.	3	.	.	1	2	.	.	M }
.	F }

ABSTRACT 24 (continued). Northern Ireland:

Detailed List	CAUSES OF DEATH	Total deaths	DAYS						Total under 1 week	
			under 1 day	1-	2-	3-	4-	5-		6-
748	Congenital anomalies of respiratory system { M F	2 1	.	.	1	1
749	Cleft palate and cleft lip { M F
750	Other congenital anomalies of upper alimentary tract { M F	3 1	.	.	1	.	.	.	1	2 1
751	Other congenital anomalies of digestive system { M F	2 2	1	.	1
752	Congenital anomalies of genital organs { M F
753	Congenital anomalies of urinary system { M F	2 3	2 1	2 1
754	Clubfoot (congenital) { M F	1	1	1
755	Other congenital anomalies of limbs { M F
756	Other congenital anomalies of musculoskeletal system { M F	1	1	1
757	Congenital anomalies of skin, hair and nails { M F	.	.	.	1	1
758	Other and unspecified congenital anomalies { M F	1 1	.	1	1 1
759	Congenital syndromes affecting multiple systems { M F	7 4	3 2	1	2	6 2
760	Chronic circulatory and genito-urinary diseases in mother { M F	2	.	1	1	2
761	Other maternal conditions unrelated to pregnancy { M F
762	Toxaemia of pregnancy { M F	4 1	3 1	.	1	4 1
763	Maternal ante-and intrapartum infection { M F
764	Difficult labour with abnormality of bones, organs or tissues of pelvis { M F	.	1	1
765	Difficult labour with disproportion, but no mention of abnormality of pelvis { M F
766	Difficult labour with malposition of foetus { M F
767	Difficult labour with abnormality of forces of labour { M F	1	1	1
768	Difficult labour with other and unspecified complications { M F
769	Other complications of pregnancy and childbirth { M F	3 2	1 1	1 1	.	.	.	1	.	3 2
770	Conditions of placenta { M F	5 4	4 3	1 1	5 4
771	Conditions of umbilical cord { M F
772	Birth injury without mention of cause { M F	1	1	1
773	Termination of pregnancy { M F

Infant mortality by cause, age and sex, 1975.

WEEKS			Total under 4 weeks	MONTHS											Mortality rate per 10,000 live births	Deaths of illegitimate infants		Detailed List
1-	2-	3-		1-	2-	3-	4-	5-	6-	7-	8-	9-	10-	11-		No.	Rate per 10,000 illegitimate live births	
.	1	.	1	1	1	.	M	} 748
.	.	.	1	1	.	F	
.	M	} 749
.	F	
.	.	.	2	1	2	.	M	} 750
.	.	.	1	1	.	F		
.	.	.	1	1	.	.	.	1	1	.	1	.	M	} 751
.	F	
.	M	} 752
.	F	
.	.	.	2	.	1	.	.	1	1	.	M	} 753
.	.	.	1	2	.	F	
.	1	.	M	} 754
.	F	
.	M	} 755
.	F	
.	.	.	1	1	.	M	} 756
.	F	
.	.	.	i	i	.	M	} 757
.	F	
.	.	.	1	1	.	M	} 758
.	.	.	1	1	.	F	
.	i	i	6	1	5	.	M	} 759
.	.	.	4	3	.	F	
.	.	.	2	i	.	M	} 760
.	F	
.	M	} 761
.	F	
.	.	.	4	2	.	M	} 762
.	.	.	1	1	.	F	
.	.	i	M	} 763
.	.	.	1	i	.	F	
.	M	} 764
.	F	
.	M	} 765
.	F	
.	M	} 766
.	F	
.	.	.	1	1	.	M	} 767
.	F	
.	M	} 768
.	F	
.	.	.	3	2	.	M	} 769
.	.	.	2	1	1	F	
.	.	.	5	3	.	M	} 770
.	.	.	4	3	.	F	
.	M	} 771
.	F	
.	.	.	1	1	.	M	} 772
.	F	
.	M	} 773
.	F	

ABSTRACT 24 (continued). Northern Ireland:

Detailed List	CAUSES OF DEATH	Total deaths	DAYS						Total under 1 week
			under 1 day	1-	2-	3-	4-	5-	
774	Haemolytic disease of newborn with kernicterus {M F
775	Haemolytic disease of newborn without kernicterus {M F	4 2	4	2	4 2
776	Anoxic and hypoxic conditions not elsewhere classified {M F	62 38	21 16	21 9	7 7	3 2	2 1	1 .	55 36
777	Immaturity, unqualified {M F	39 42	27 23	6 10	2 3	1 1	. .	1 .	37 37
778	Other conditions of foetus or newborn {M F	2 .	1 .	1	2 .
Rem. 000-796	Other natural causes {M F	36 43	4 9	3 4	4 3	2 1	3 .	2 1	16 21
E904	Hunger, thirst, exposure and neglect {M F	2 .	2	2 .
E911-912	Inhalation and ingestion of food, etc., causing obstruction or suffocation {M F	1
E913	Accidental mechanical suffocation {M F
Rem. E800-999	Other violent deaths {M F	1

Infant mortality by cause, age and sex, 1975.

WEEKS			Total under 4 weeks	MONTHS										Mortality rate per 10,000 live births	Deaths of illegitimate infants		Detailed List
1-	2-	3-		1-	2-	3-	4-	5-	6-	7-	8-	9-	10-11-		No.	Rate per 10,000 illegitimate live births	
.	M } 774	
.	F }	
.	.	.	4	2	.	M } 775	
.	.	.	2	1	.	F }	
3	.	2	60	2	46	1	M } 776	
1	.	.	37	1	30	.	F }	
1	.	.	38	1	28	3	M } 777	
3	.	2	42	33	2	F }	
.	.	.	2	1	.	M } 778	
.	F }	
1	1	.	18	6	4	2	1	2	.	1	1	1	.	26	3	M } Rem.	
2	.	1	24	3	2	3	3	2	.	3	2	.	1	33	.	F } 000-796	
.	.	.	2	1	1	M } E904	
.	F }	
.	1	1	.	M } E911-912	
.	F }	
.	M } E913	
.	F }	
.	.	.	.	1	1	.	M } Rem.	
.	F } E900-999	

**ABSTRACT 25. Northern Ireland: Infant mortality by cause,
sex and month of registration, 1975**

Detailed List	CAUSES OF DEATH	Year	January	February	March	April	May	June	July	August	September	October	November	December
009	Diarrhoeal disease	M	4	1	2							1		
		F	4		1	1	1							1
013	Tuberculosis of meninges and central nervous system	M												
		F												
014	Tuberculosis of intestines, peritoneum and mesenteric glands	M												
		F												
010-012, 015-019	Other tuberculosis diseases	M												
		F												
032	Diphtheria	M												
		F												
033	Whooping cough	M												
		F												
034.1	Scarlet fever	M												
		F												
036	Meningococcal infection	M												
		F	2								1			1
040-043	Acute poliomyelitis	M												
		F												
055	Measles	M												
		F												
090-097	Syphilis	M												
		F												
310-315	Mental retardation	M												
		F												
320	Meningitis	M	2								1		1	
		F												
466.0, 490-491	Bronchitis	M	6	1	1	1		1	1		1			
		F	3	1	1			1	1					
470-474	Influenza	M												
		F												
480-486	Pneumonia	M	49	3	7	10	6	9	3	5	1		1	4
		F	29	3	2	5	3	4	1	1	1	3	2	4
740	Anencephalus	M	6	1	2					1	1	1	1	4
		F	11	1	1	2	4			2	1			
741.0	Spina bifida with hydrocephalus	M	20	2	1	2			3	3	2	2		4
		F	12	1	1		1		2	1	1	3		
741.9	Spina bifida without hydrocephalus	M	2	1		1	1		1					
		F	6	1		1	1	1		1	1			
742	Congenital hydrocephalus	M	2				1							1
		F	1				1							
743	Other congenital anomalies of nervous system	M	3			1		1				1		
		F												
744	Congenital anomalies of eye	M												
		F												
745	Congenital anomalies of ear, face and neck	M												
		F												
746	Congenital anomalies of heart	M	16	2	4	3	1		1		1	2	1	
		F	23	1	3	2		3	3	1	3	2	2	
747	Other congenital anomalies of circulatory system	M	4	2	1			1						
		F												
748	Congenital anomalies of respiratory system	M	2	1			1							
		F	1				1							
749	Cleft palate and cleft lip	M												
		F												
750	Other congenital anomalies of upper alimentary tract	M	3	2				1						
		F	1				1							
751	Other congenital anomalies of digestive system	M	2			1	1							
		F	2	1		1								
752	Congenital anomalies of genital organs	M												
		F												
753	Congenital anomalies of urinary system	M	2					1				1		
		F	3		1		1					1		
754	Clubfoot (congenital)	M	1											1
		F												
755	Other congenital anomalies of limbs	M												
		F												
756	Other congenital anomalies of musculoskeletal system	M	1				1							
		F												
757	Congenital anomalies of skin, hair and nails	M												
		F	1										1	
758	Other and unspecified congenital anomalies	M	1		1									
		F	1										1	
759	Congenital syndromes affecting multiple systems	M	7		1	2		1			1	1		
		F	4	1					1	1				1

ABSTRACT 25 (continued). Northern Ireland: Infant mortality by cause, sex and month of registration, 1975

Detailed List	CAUSES OF DEATH	Year	January	February	March	April	May	June	July	August	September	October	November	December	
760	Chronic circulatory and M genito-urinary diseases in F mother	2	1		1										
761	Other maternal conditions M unrelated to pregnancy														
762	Toxaemia of pregnancy	4								1	1		2		
763	Maternal ante- and intra- partum infection	1											1		
764	Difficult labour with abnor- mality of bones, organs or tissues of pelvis	1									1				
765	Difficult labour with dispro- portion but no mention of abnormality of pelvis														
766	Difficult labour with mal- position of foetus														
767	Difficult labour with abnor- mality of forces of labour	1									1				
768	Difficult labour with other and unspecified complica- tions														
769	Other complications of preg- nancy and childbirth	3	1				1		1						
770	Conditions of placenta	2			1	2		1		1			1		
771	Conditions of umbilical cord	4	1		1	1						1			
772	Birth injury without mention of cause	1			1										
773	Termination of pregnancy														
774	Haemolytic disease of new- born with kernicterus														
775	Haemolytic disease of new- born without kernicterus	4	1			1					1			1	
776	Anoxic and hypoxic condi- tions not elsewhere class- ified	62 38	5 4	5 4	1 2	7 4	5 3	6 1	5 2	6 5	4 2	6 2	4 3	6 6	
777	Immaturity, unqualified	39 42	6 6	6 3	1 5	2 1	1 3	1 4	4 1	1 2	3 4	5 6	5 2	4 5	
778	Other conditions of foetus or newborn	2							1		1				
Rem. 000-796 E904	Other natural causes	36 43	1	3	6	6	4	3	5	3	6	2	2	2	
E911-912	Hunger, thirst, exposure or neglect	2		1								1			
E913	Inhalation and ingestion of food causing obstruction or suffocation	1								1					
Rem. E800-999	Accidental mechanical suffo- cation	1					1								
	Other violent deaths	1													
	TOTAL	M F	293 241	29 20	31 19	32 23	28 26	25 18	19 17	26 11	15 19	24 19	23 27	17 19	24 23

ABSTRACT 26. Northern Ireland: Nature of congenital malformations

List* number	MALFORMATION	NUMBER OF											
		Total		0		1		2					
		L	S	L	S	L	S	L	S				
	All malformations	Males 338	Females 359	Not Known .									
		338	46	128	16	102	9	40	8				
		359	94	135	36	85	34	67	14				
		.	3	.	3				
0	Central nervous system	M	84	34	32	13	26	7	14	2			
		F	91	76	28	30	28	26	15	13			
		NK	.	1			
	(a) Anencephalus	M	5	22	2	8	2	3	1	2			
		F	10	43	4	17	3	14	.	8			
		NK			
	(b) Hydrocephalus	M	24	6	9	3	8	2	3	.			
		F	24	10	7	3	9	4	4	2			
		NK			
	(c) Spina bifida	M	49	6	19	2	15	2	9	.			
		F	47	18	14	7	12	6	10	3			
		NK			
(d) Other defects of central nervous system	M	6	.	2	.	1	.	1	.				
	F	10	5	3	3	4	2	1	.				
	NK	.	1	.	1				
1	Eye, ear	M	8	2	3	.	1	.	.				
		F	9	1	7	.	2	1	.	.			
		NK			
2	Alimentary system	M	51	3	21	1	13	.	5	1			
		F	35	5	10	4	9	1	5	.			
		NK			
3	Heart and great vessels	M	27	.	12	.	6	.	2	.			
		F	30	.	10	.	6	.	4	.			
		NK			
(a) Congenital heart disease N.O.S.	M	15	.	5	.	4	.	2	.				
	F	28	.	9	.	5	.	4	.				
	NK				
(b) Other defects of heart and great vessels	M	12	.	7	.	2	.	.	.				
	F	2	.	1	.	1	.	.	.				
	NK				
4	Respiratory system	M	2	.	1				
		F	5	2	4	.	1	1	1	1			
		NK			
5	Uro-genital system	M	36	3	17	1	9	.	2	2			
		F	1	.	1			
		NK			
6	Limbs	M	89	1	26	.	37	1	13	.			
		F	149	5	59	2	28	2	37	.			
		NK			
(a) Talipes	M	45	.	13	.	17	.	10	.				
	F	56	4	28	2	11	1	12	.				
	NK				
(b) Other defects of limbs	M	44	1	13	.	20	1	3	.				
	F	93	1	31	.	17	1	25	.				
	NK				
7	Other skeletal	M	6	.	2	.	3	.	.				
		F	5	.	4	.	1	.	.				
		NK			
8	Other systems	M	9	1	4	.	4	.	1	1			
		F	23	1	9	.	5	1	4	.			
		NK			
9	Other malformations	M	26	2	10	.	3	.	3	2			
		F	11	4	3	.	6	2	1	.			
		NK			
(a) Mongolism	M	18	.	5	.	1	.	3	.				
	F	5	3	1	.	3	2	.	.				
	NK				
(b) Other malformations	M	8	2	5	.	2	.	.	2				
	F	6	1	2	.	3	.	1	.				
	NK				

*Special list numbers adopted by Department of Health and Social Services.
Abstracts 26-31 are provided by the Department of Health and Social Services.

by sex, type of birth and number of other children born to mother, 1975.

CHILDREN															
3		4		5		6		7		8		9		10+	
L	S	L	S	L	S	L	S	L	S	L	S	L	S	L	S
23	5	18	4	6	1	9	1	3	.	1	.	5	1	3	1
32	3	14	.	9	2	8	3	2	1	6	.	1	1	.	.
.
3	4	5	4	2	1	.	1	2	.	.	.	1	1	.	1
10	2	2	.	4	1	2	3	1	1
.
.	4	.	3	.	1	.	1
3	1	2	.	1
.
1	.	2	.	1	1	.	.
1	1	.	.	1	.	1	.	1
.
1	.	2	1	1	.	1	1	1	1	.	.	1	.	.	1
6	.	2	.	2	1	1	1
.
1	.	1	.	1	.	.	.	1
.
2	.	2	1
.
7	1	1	.	.	.	2	1	.	1	.
4	.	2	.	1	.	1	.	.	.	3
.
3	.	1	.	1	.	1	.	.	.	1
5	.	3
.
2	.	.	.	1	.	1
5	.	3	.	.	.	1	.	.	.	1
.
1	.	1	1
.
.
1	.	2	.	1	.	.	3	1	.	.	.
.
3	.	4	.	2	.	.	.	1	.	.	.	1	.	2	.
11	.	6	.	2	1	3	.	.	.	2	.	1	.	.	.
.
3	.	1	.	1	1	1	.	2	.
.
3	.	1	.	1	1
3	.	3	.	1	.	.	.	1
8	.	5	.	1	.	3	.	.	.	2	.	1	.	.	.
.	1	.	.	.
.
1	.	1	.	2	.	1
.
4	.	3	.	.	.	3	1	.
1	1
3	.	3	.	.	.	3	1	.
1
.	1

ABSTRACT 27. Northern Ireland: Nature of congenital malformations by age of mother, 1975.

List* number	MALFORMATIONS	AGE OF MOTHER										All ages Total	
		15 years	16 years	17 years	18 years	19 years	20- years	25- years	30- years	35- years	40- years		45 years and over
	All malformations												
0-0	Defects of brain N.O.S.						1						1
0-1	Anencephalus		1	1	6	5	21	25	13	5	3		80
0-2	Encephalocele			1			1	1	1	2			6
0-3	Arnold Chiari malformation								1				1
0-4	Hydrocephalus				2	3	13	21	16	7	2		64
0-5	Microcephalus						2	2	2	1			7
0-6	Other defects of brain						1	1					2
0-7	Defects of spinal cord N.O.S.							3	1				4
0-8	Spina bifida		2		3	4	38	31	26	11	5		120
0-9	Other defects of spinal cord							1					1
1-0	Defects of eye N.O.S.												
1-1	Anophthalmos microphthalmos												
1-2	Buphthalmos									1			
1-3	Cataract						2						3
1-4	Corneal opacity							1					1
1-5	Other defects of eye						1	3	1				5
1-6	Defects of ear N.O.S.			1									1
1-7	Defects of ear causing impairment of hearing										1		1
1-8	Accessory auricle												
1-9	Other defects of ear						3	4	1		1		9
2-0	Defects of alimentary system N.O.S.												
2-1	Cleft lip			1			7	10	4	3	2		27
2-2	Cleft palate			1			8	7	6	2	2		26
2-3	Hiatus hernia							1	2				3
2-4	Tracheo-oesophageal fistula, oesophageal atresia and stenosis						1	2		1	1		5
2-5	Intestinal atresia						1						1
2-6	Hirschsprung's disease						1	2					3
2-7	Rectal and anal atresia			1			6	3		1			11
2-8	Defects of liver and biliary tracts						1	1					2
2-9	Other defects of alimentary system			1		1	4	5	2	1	2		16
3-0	Congenital heart disease N.O.S.			1	1	3	7	13	8	7	3		43
3-1	Common truncus												
3-2	Tetralogy of Fallot						1						1
3-3	Transposition of great vessels							1					1
3-4	Defects of aortic arch												
3-5	Interatrial septal defect, persistent foramen ovale				1		1						2

3-6	Interventricular septal defect						4		2				6
3-7	Persistent ductus arteriosus						2						2
3-8	Endocardial fibroelastosis												
3-9	Other defects of heart and great vessels						1				1		2
4-0	Defects of respiratory system N.O.S.												
4-1	Defects of nose (arhinia, choanal, atresia or stenosis)						1	2					3
4-2	Defects of larynx												1
4-3	Defects of trachea	1											1
4-4	Defects of bronchus												2
4-5	Defects of lung			1			1						1
4-6	Defects of pleura								1				1
4-7	Defects of diaphragm												2
4-8	Defects of mediastinum						1		1				1
4-9	Other defects of respiratory system												2
5-0	Defects of uro-genital system N.O.S.			1									1
5-1	Renal agenesis							2					2
5-2	Polycystic kidney, all forms												
5-3	Obstructive defects of urinary tract (hydro-nephrosis, hydro-ureter)						1	1					2
5-4	Other defects of kidney and ureter							1			1		1
5-5	Other defects of bladder and urethra							7	3	5			1
5-6	Hypospadias, epispadias	1							3				24
5-7	Other defects of male genitalia		2				3	2		1			8
5-8	Defects of female genitalia (includes female pseudo-hermaphroditism)							1					1
5-9	Indeterminable sex (includes true hermaphroditism)							1					1
6-0	Defects of upper limb N.O.S.						1			1			2
6-1	Defects of lower limb N.O.S.	1			1		2	1	1				6
6-2	Reduction deformities (amelia, hemimelia, phocomelia, etc.)						3	2					5
6-3	Polydactyly				2		2	5		1			10
6-4	Syndactyly		1		1		4	3	3	1			13
6-5	Dislocation of hip			2	3		22	34	20	6	5		93
6-6	Tallipes	3		1	4		31	37	19	5			105
6-7	Other defects of shoulder girdle, upper arm and forearm							1					1
6-8	Other defects of hand			1			1	3		3			8
6-9	Other defects of pelvic girdle and lower limb							1					1
7-0	Defects of skeleton N.O.S.								1				1
7-1	Defects of skull and face			1			4						5
7-2	Spina curvature, scoliosis, lordosis							1					1
7-3	Other defects of spine							1		1			2
7-4	Defects of ribs and sternum												
7-5	Chondrodystrophy						1						1
7-6	Osteogenesis imperfecta												

*Special list numbers adopted by Department of Health and Social Services.

ABSTRACT 27 (continued). Northern Ireland: Nature of congenital malformations by age of mother, 1975

List* number	MALFORMATIONS	AGE OF MOTHER											All Aes Total
		15 years	16 years	17 years	18 years	19 years	20- years	25- years	30- years	35- years	40- years	45 years and over	
	All malformations												
7-9	Other generalised defects of skeleton (including arachnodactyly)	1	.	.	.	1
8-0	Branchia cleft, cyst or fistula; preauricular sinus	1	1
8-1	Other defects of face and neck	2	1	.	.	1	.	4
8-2	Defects of muscles	1	1	2
8-3	Vascular defects of skin, subcutaneous tissues and mucous membranes (including lymphatic defects) (a)	5	6	11
8-4	Other defects of skin (including ichthyosis congenita)	5	1	3	.	.	.	9
8-5	Defects of hair, nails and teeth
8-6	Defects of peripheral vascular system other than in (a) above (including arteriovenous aneurysm, etc.)
8-7	Defects of spleen
8-8	Defects of endocrine glands	1	.	1	.	.	.	2
8-9	Exomphalos, omphalocele	1	2	2	.	1	.	6
9-0	Congenital malformations N.O.S.	2	2
9-1	Multiple malformations N.O.S.	1	1	1	1	.	.	4
9-2	Cyclops
9-3	Other monster
9-4	Conjoined twins	1	.	1	.	.	.	2
9-5	Situs inversus
9-6	Mongolism	3	7	3	7	4	2	26
9-7	Other chromosomal syndromes	.	.	1	.	.	3	1	.	1	.	.	6
9-8	Other specific syndromes	1	1	2
9-9	Other	.	.	.	1	1
		1	8	18	23	25	235	270	145	77	36	2	840

*Special list numbers adopted by Department of Health and Social Services.

ABSTRACT 29. Northern Ireland: Nature of congenital malformations by month of birth, 1975.

268

List* number	MALFORMATIONS	January	February	March	April	May	June	July	August	September	October	November	December	Year Total
0	Central nervous system	33	33	26	32	18	25	24	29	18	19	13	16	286
	(a) Anencephalus	8	11	8	5	4	8	6	10	4	6	4	6	80
	(b) Hydrocephalus	7	5	6	8	5	7	6	6	4	6	2	2	64
	(c) Spina bifida	16	12	11	14	9	10	12	10	9	6	5	6	120
	(d) Other defects of central nervous system	2	5	1	5	.	.	.	3	1	1	2	2	22
1	Eye, ear	1	.	4	2	3	2	1	1	2	2	1	1	20
2	Alimentary system	6	5	8	6	10	12	9	8	3	7	8	12	94
3	Heart and great vessels	12	2	5	2	6	2	7	6	3	2	4	6	57
	(a) Congenital heart disease NOS	9	1	3	1	4	2	6	5	3	1	2	6	43
	(b) Other defects of heart and great vessels	3	1	2	1	2	.	1	1	.	1	2	.	14
4	Respiratory system	.	2	1	1	.	3	.	.	1	1	.	.	9
5	Uro-genital system	2	2	2	6	7	3	4	2	4	1	5	3	41
6	Limbs	32	21	17	30	20	20	10	14	23	21	20	16	244
	(a) Talipes	15	12	8	15	11	5	4	5	9	9	7	5	105
	(b) Other defects of limbs	17	9	9	15	9	15	6	9	14	12	13	11	139
7	Other Skeletal	.	.	.	2	.	1	3	1	1	.	1	2	11
8	Other systems	3	3	3	2	6	5	2	2	3	1	4	1	35
9	Other malformations	2	4	5	1	4	5	5	2	4	6	.	5	43
	(a) Mongolism	1	1	3	1	2	4	2	1	3	4	.	4	26
	(b) Other malformations	1	3	2	.	2	1	3	1	1	2	.	1	17
	All malformations	91	72	71	84	74	78	65	65	62	60	56	62	840

*Special list numbers adopted by Department of Health and Social Services.

ABSTRACT 30. Northern Ireland: Nature of congenital malformations in each Health and Social Services District, 1975.

List* number	MALFORMATIONS	EASTERN BOARD							NORTHERN BOARD						SOUTHERN BOARD				WESTERN BOARD				N. Ireland Total
		North Down and Ards	East Belfast and Castlereagh	North and West Belfast	South Belfast	Down	Lisburn	Total	Coleraine, Bally- money and Moyle	Antrim and Ballymena	Larne and Carrickfergus	Newtownabbey	Cookstown and Magherafelt	Total	Armagh and Dungannon	Craigavon and Banbridge	Newry and Mourne	Total	L'derry, Lims- vady and Strabane	Omagh	Fermanagh	Total	
0	Central nervous system	16	18	32	11	18	8	103	14	14	9	9	10	56	27	16	68	45	11	3	59	286	
	(a) Anencephalus	6	5	6	6	4	2	29	5	5	2	2	13	6	8	7	21	14	1	1	17	80	
	(b) Hydrocephalus	2	2	11	1	4	2	24	1	2	2	2	12	7	4	5	11	11	1	1	12	64	
	(c) Spina bifida	6	9	13	4	9	4	45	8	6	4	4	6	10	13	4	15	12	5	3	20	120	
	(d) Other defects of central nervous system	2	2	2	1	1	5	5	1	1	1	3	2	2	2	4	8	8	2	1	10	22	
1	Eye, ear	1	1	1	1	1	5	5	1	1	1	3	2	8	8	1	16	15	1	1	20	20	
2	Alimentary system	2	6	1	1	1	2	21	9	4	2	11	26	14	9	1	24	15	5	1	20	94	
3	Heart and great vessels	7	1	14	2	2	1	27	3	3	2	1	9	4	6	1	11	9	1	1	10	57	
	(a) Congenital heart disease NOS	7	1	13	2	2	1	25	3	2	2	1	8	3	6	1	3	7	1	1	7	43	
	(b) Other defects of heart and great vessels	1	1	1	1	1	1	2	1	1	1	1	1	1	1	1	8	2	1	1	3	14	
4	Respiratory system	1	1	1	1	1	1	6	2	1	1	1	7	6	15	1	21	5	2	1	7	41	
5	Uro-genital system	1	1	1	1	1	1	6	1	1	1	1	6	6	15	1	21	5	2	1	7	41	
6	Limbs	16	8	26	7	24	7	88	17	22	14	14	72	9	26	15	50	26	6	2	34	244	
	(a) Talipes	6	4	10	2	13	4	39	5	8	4	5	24	4	11	10	25	14	3	2	17	105	
	(b) Other defects of limbs	10	4	16	5	11	3	49	12	14	4	9	48	5	15	5	25	12	3	2	17	139	
7	Other skeletal	1	1	1	1	1	1	2	1	1	1	1	3	1	1	1	3	2	1	1	3	11	
8	Other systems	2	2	2	1	1	2	8	4	1	2	2	9	6	6	1	12	8	3	1	6	35	
9	Other malformations	3	3	7	1	2	2	18	1	2	1	1	4	5	4	1	10	8	1	2	11	43	
	(a) Mongolism	1	1	5	1	1	1	8	1	1	1	1	2	5	2	1	8	7	1	1	8	26	
	(b) Other malformations	2	2	2	1	1	1	10	1	1	1	1	2	1	2	1	2	1	1	1	3	17	
	TOTAL	47	37	92	22	57	21	276	49	47	24	31	39	190	78	108	35	221	115	31	7	153	840

*Special List numbers adopted by Department of Health and Social Services.

ABSTRACT 31. Cases of infectious diseases notified to the Department of Health and Social Services during the year ended 31 December 1975*

HEALTH AND SOCIAL SERVICES DISTRICTS	Acute Encephalitis	Acute Meningitis	Anthrax	Cholera	Diphtheria	Dysentery	Food Poisoning (All sources)	Gastro-Enteritis (Persons under 2 years of age only)	Infective Hepatitis	Measles	Paratyphoid fever	Plague	Polio-myelitis (Paralytic)	Polio-myelitis (Non-paralytic)	Relapsing fever	Scarlet fever	Smallpox	Tuberculosis (Pulmonary)	Tuberculosis (Non-pulmonary)	Typhoid fever	Typhus	Whooping cough	Yellow fever	Total
NORTHERN IRELAND	8	249	.	.	.	251	86	1,090	783	9,929	4	319	.	172	42	3	.	220	.	13,156
Northern Health & Social Services Board	1	44	.	.	.	12	6	129	51	2,783	1	44	.	14	6	.	.	12	.	3,103
Coleraine, Ballymoney and Moyle	.	3	1	2	4	277	10	.	6	.	.	.	1	.	304
Ballymena and Antrim	.	1	.	.	.	3	5	5	1	163	2	.	3	1	.	.	2	.	181
Larne and Carrickfergus	.	19	.	.	.	6	3	65	32	1,267	8	.	.	1	.	.	3	.	1,404
Newtownabbey	.	9	.	.	.	2	2	15	5	462	1	11	.	.	3	.	.	3	.	511
Magherafelt and Cookstown	1	12	.	.	.	3	.	42	9	614	13	.	5	1	.	.	3	.	703
Southern Health and Social Services Board	3	21	.	.	.	13	3	91	142	1,549	3	53	.	25	9	.	.	18	.	1,930
Armagh and Dungannon	1	15	.	.	.	9	1	28	41	696	12	.	4	2	.	.	4	.	813
Banbridge and Craigavon	.	4	.	.	.	1	25	94	7	494	3	30	.	7	3	.	.	12	.	673
Newry and Mourne	2	2	.	.	.	3	2	38	7	359	11	.	14	4	.	.	2	.	444
Eastern Health and Social Services Board	2	133	.	.	.	156	77	561	269	4,766	161	.	115	20	3	.	115	.	6,378
North and West Belfast	.	48	.	.	.	95	33	267	122	1,360	52	.	44	2	.	.	29	.	2,052
South Belfast	2	17	.	.	.	28	8	112	29	540	15	.	22	2	.	.	24	.	799
East Belfast and Castlereagh	.	19	.	.	.	20	17	78	16	1,061	36	.	26	5	2	.	29	.	1,309
Lisburn	.	18	.	.	.	2	3	31	54	672	38	.	8	3	.	.	12	.	841
North Down and Ards	.	10	.	.	.	4	15	29	43	679	13	.	10	3	1	.	10	.	817
Down	.	21	.	.	.	7	1	44	5	454	7	.	5	5	.	.	11	.	560
Western Health and Social Services Board	2	51	.	.	.	70	.	309	321	831	61	.	18	7	.	.	75	.	1,745
Limavady, Londonderry and Strabane	2	50	.	.	.	10	.	269	81	515	29	.	15	4	.	.	55	.	1,030
Omagh	57	.	39	182	101	19	18	.	416
Fermanagh	.	1	.	.	.	3	.	1	58	215	13	.	3	3	.	.	2	.	299

*This revised list of diseases came into operation on 1st July 1968